

MAP 10 1154 4-25 A1222

Pursuant to DC Law No. 7-65, effective Jan. 22, 1965, the alley shown thus: [diagram], is closed and title vests as shown upon recordation of this plat. The alley easement shown is subject to the provisions of the covenant recorded with the Recorder of Deeds as Instrument No. 27016, recorded May 19, 1928.

Office of the Surveyor, D.C.
June 8, 1988

I certify that this plat is correct and is recorded.

R. Sheaff
Surveyor

ALLEY CLOSED EASEMENT ESTABLISHED FOR ALLEY SQUARE 698

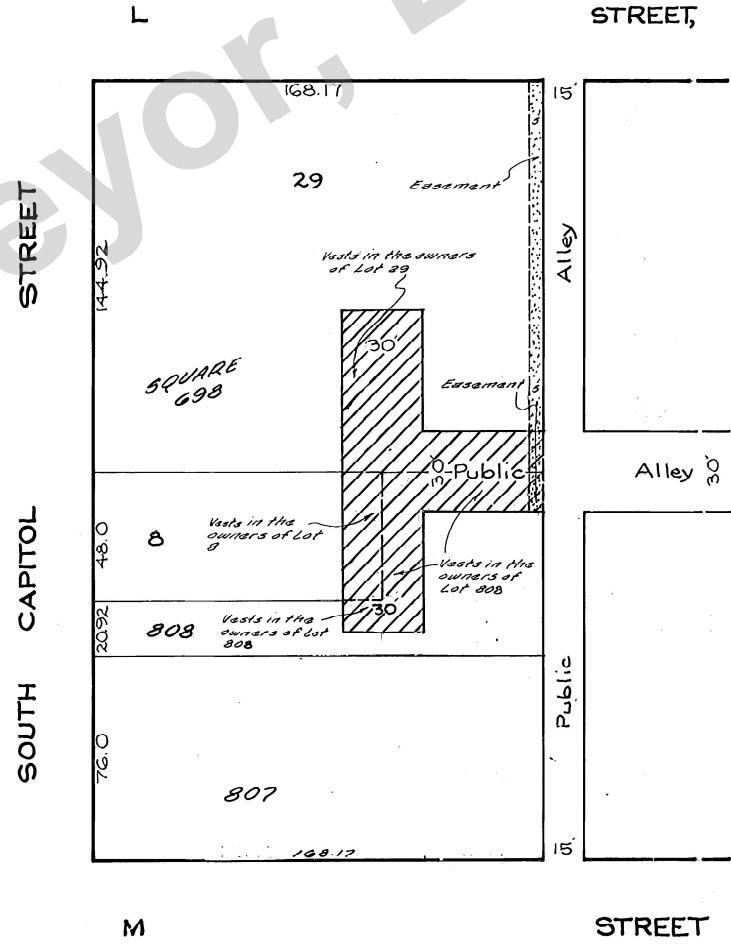

SURVEYOR'S OFFICE, D.C.	
Made for: <i>Wilkes, Actis, Hadrick and Lane</i>	
Drawn by: <i>clm</i>	I.S.O. <i>3587</i>
Recorded at: <i>3:30 PM June 8th 1988</i>	
Recorded in Book: <i>150</i>	page: <i>113</i>
Scale: 1 inch = <i>30</i> feet	File No. <i>86-72</i>

DC Law 7-65 and DC Act 7-98 Filed in City Subs For Square 698

ZONING COMMISSION
District of Columbia
CASE NO. 22-28
EXHIBIT NO. 4B