

DISTRICT OF COLUMBIA GOVERNMENT
OFFICE OF THE SURVEYOR

Washington, D.C., October 26, 2021

Plat for Building Permit of: SQUARE 439 - S Lot 15

Scale: 1 inch = 40 feet

Recorded in Book 161 Page 93

Receipt No. 22-00478 Drawn by: A.S.

Furnished to: TINA COOK

"I hereby certify that the dimensions and configuration of the lot(s) hereon depicted are consistent with the records of the Office of the Surveyor unless otherwise noted, but may not reflect actual field measurements. The dimensions and configuration of A&T lots are provided by the Office of Tax and Revenue and may not necessarily agree with the deed description(s)."

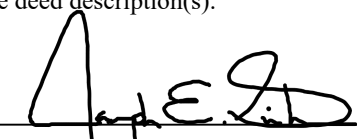

Surveyor, D.C.

I hereby certify that on this plat on which the Office of the Surveyor has drawn the dimensions of this lot, I have accurately and completely depicted and labeled the following:

- 1) all existing buildings and improvements - including parking spaces, covered porches, decks and retaining walls over four feet above grade, and any existing face-on-line or party wall labeled as such, well as projections and improvements in public space - with complete and accurate dimensions;
- 2) all proposed demolition or raze of existing buildings duly labeled as such; all proposed buildings and improvements - including parking spaces, covered porches, decks and retaining walls over four feet above grade, any existing face-on-line or party wall labeled as such, as well as projections and improvements in public space and the improvements used to satisfy previous surface or green area ratio requirements - with complete and accurate dimensions, in conformity with the plans submitted with building permit application _____; and
- 3) any existing chimney or vent on an adjacent property that is located within 10 feet of this lot.

I also hereby certify that:

- 1) my depiction on this plat, as detailed above, is accurate and complete as of the date of my signature hereon;
- 2) there is no elevation change exceeding ten feet measured between lot lines; or if so, this elevation change is depicted on a site plan submitted with the plans for this permit application;
- 3) I have ~~have not~~ (circle one) filed a subdivision application with the Office of the Surveyor;
- 4) I have ~~have not~~ (circle one) filed a subdivision application with the Office of Tax & Revenue; and
- 5) if there are changes to the lot and its boundaries as shown on this plat, or to the proposed construction and plans as shown on this plat, that I shall obtain an updated plat from the Office of the Surveyor on which I will depict all existing and proposed construction and which I will then submit to the Office of the Zoning Administrator for review and approval prior to permit issuance.

The Office of the Zoning Administrator will only accept a Building Plat issued by the Office of the Surveyor within the two years prior to the date DCRA accepts a Building Permit Application as complete.

I acknowledge that any inaccuracy or errors in my depiction on this plat will subject any permit or certificate of occupancy issued in reliance on this plat to enforcement, including revocation under Sections 105.6(1) and 110.5.2 of the Building Code (Title 12A of the DCMR) as well as prosecution and penalties under Section 404 of D.C. Law 4-164 (D.C. Official Code §22-2405).

Signature: _____ Date: _____

Printed Name: _____ Relationship to Lot Owner: _____

If a registered design professional, provide license number _____ and include stamp below.

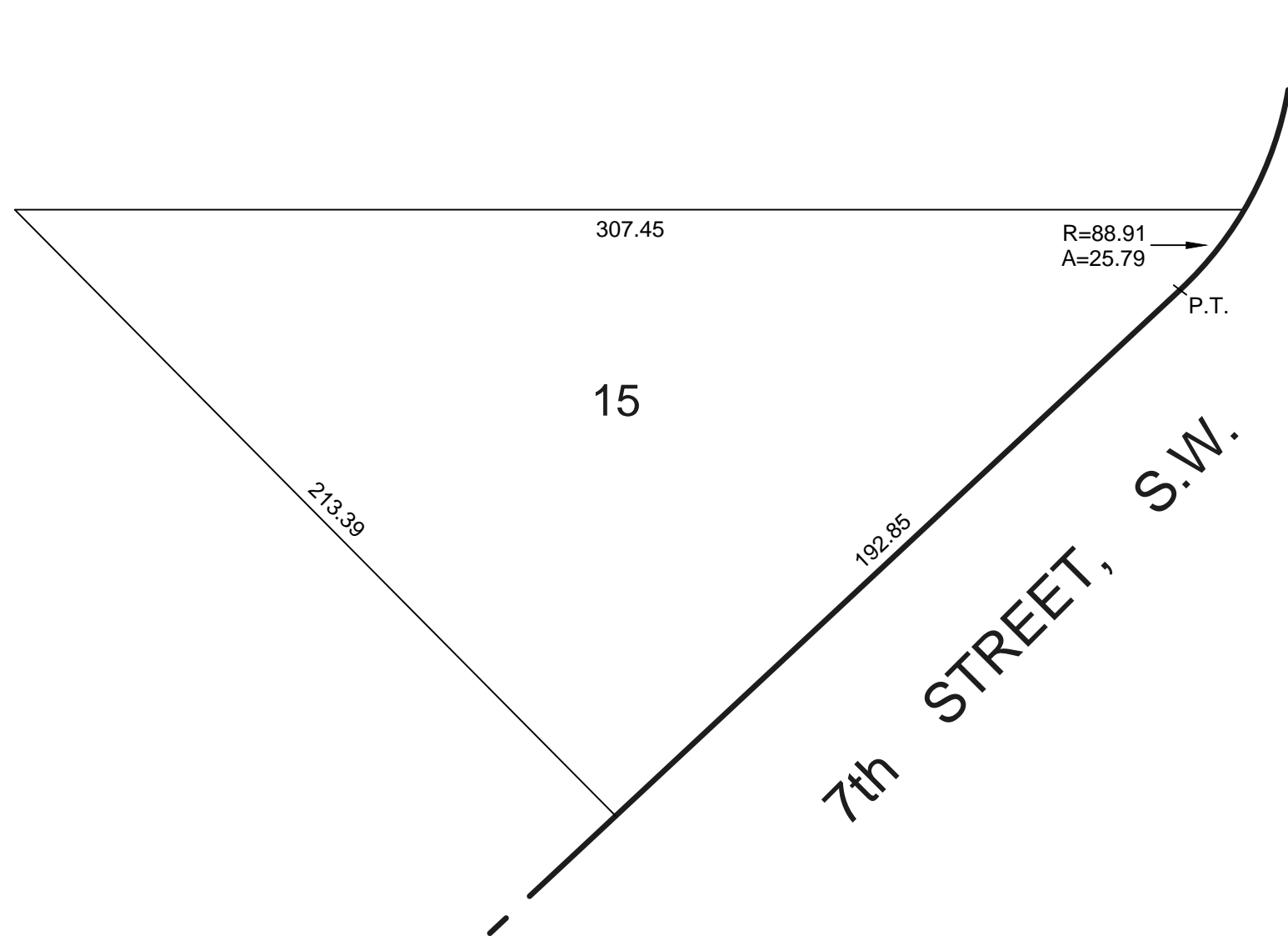

0 10 30 60 100 200
SCALE: 1:40

SR-22-00478(2021)

DISABLED AMERICAN VETERANS
PO BOX 14301
CINCINNATI, OH 45250-0301

RIVERSIDE BAPTIST CHURCH
699 MAINE AVENUE SW
WASHINGTON, DC 20024-3499

DISTRICT OF COLUMBIA
1133 NORTH CAPITOL STREET NE
WASHINGTON, DC 20002-7549

DISTRICT OF COLUMBIA
690 WATER STREET SW
WASHINGTON, DC 20024-2422

WHARF HORIZONTAL REIT
LEASEHOLDER LLC
693 WATER STREET SW
WASHINGTON, DC 20024-2422

WHARF 4B CONDO OWNER LLC
696 WATER STREET SW
WASHINGTON, DC 20024-2422

TODD S DECKELBAUM TRUSTEE
1745 SHEA CENTER DRIVE - STE 200
HIGHLANDS RANCH, CO 80129-1540

VIO CONDOMINIUM BOARD
1800 M STREET NW - STE 450N
WASHINGTON, DC 20036

COUNCIL OF CO-OWNERS OF TOWN
SQUARE TOWERS CONDOMINIUM
700 7TH STREET SW
WASHINGTON, DC 20024

680 EYE ST LLC (C/O HOFFMAN &
ASSOCIATES)
760 MAINE AVENUE SW
WASHINGTON, DC 20024-2495

DISTRICT OF COLUMBIA
690 WATER STREET SW
WASHINGTON, DC 20024-2422

DISTRICT OF COLUMBIA
691 WATER STREET SW
WASHINGTON, DC 20024-2422

DISTRICT OF COLUMBIA
694 WATER STREET SW
WASHINGTON, DC 20024-2422

WHARF HORIZONTAL REIT LEASHOLDER
LLC
697 WATER STREET SW
WASHINGTON, DC 20024-2422

COUNCIL OF CO-OWNERS OF TOWN
SQUARE TOWERS CONDOMINIUM
1800 M STREET NW - STE 450N
WASHINGTON, DC 20036

Advisory Neighborhood Commission 6D
1101 4th Street SW, Suite W-130
Washington, DC 20024

DISTRICT OF COLUMBIA
690 WATER STREET SW
WASHINGTON, DC 20024-2422

WHARF HORIZONTAL REIT
LEASEHOLDER L
690 WATER STREET SW
WASHINGTON, DC 20024-2422

DISTRICT OF COLUMBIA
2000 14TH STREET NW - 8TH FLOOR
WASHINGTON, DC 20009-4487

WHARF HORIZONTAL REIT
LEASEHOLDER LLC
692 WATER STREET SW
WASHINGTON, DC 20024-2422

WHARF 4B CONDO OWNER LLC
695 WATER STREET SW
WASHINGTON, DC 20024-2422

WHARF 4B CONDO OWNER LLC
698 WATER STREET SW
WASHINGTON, DC 20024-2422

VIO CONDOMINIUM BOARD
45 SUTTON SQUARE SW
WASHINGTON, DC 20024