

Scope of work:

1 freestanding canopy over outdoor dining area

Index Sheet

These plans are conditionally approved as submitted or noted during plan review and are subject to field inspection. Approved plans must be kept on site and are needed for all inspections. No changes or modifications to these plans. Changes require a revision permit with the revised plans. Trade Permits are required for trade work. e.g. Electrical or Plumbing

- PG0: Code Analysis
- PG2: Canopy Rendering
- PG3: Canopy Rendering
- PG4: Canopy Rendering
- PG5: Overall Egress Path
- PG6: Canopy finishes
- PG7: Canopy overall screens finishes
- PG8: Canopy signage
- PG9: Canopy attachments

PHILIPPE CHOW @ THE WHARF

635 Wharf St SW Washington, DC 20024

PREPARED BY ART DISPLAY CO.

401 Hampton Park Boulevard, Capitol Heights, MD 20743
phone 240.765.1400 fax 240.765.1401
www.artdisplayco.com

PERGOLA FRAME

04.03.2023



CANOPY RENDERINGS

Permit No. B2310006 Date 04/08/24

These plans are conditionally approved as submitted or noted during plan review and are subject to field inspection. Approved plans must be kept on site and are needed for all inspections. No changes or modifications to these plans. Changes require a revision permit with the revised plans. Trade Permits are required for trade work. e.g. Electrical or Plumbing

Zoning Review - Chyna Barber - 04-08-2024



Faux wood finish motorized louvers

Facelift Channel Letters

Cut-out acrylic letters

Motorized roll-up curtains

8x8 aluminum vertical posts

36x80 Full Glass Commercial Grade Door



REVISIONS	
1 07/22/22 xhz	6 00/00/00 xhz
2 07/28/22 xhz	7 00/00/00 xhz
3 01/26/23 xhz	8 00/00/00 xhz
4 04/03/23 xhz	9 00/00/00 xhz
5 04/28/23 xhz	10 00/00/00 xhz

CANOPY RENDERINGS

Permit No. B2310006 Date 04/08/24

These plans are conditionally approved as submitted or noted during plan review and are subject to field inspection. Approved plans must be kept on site and are needed for all inspections. No changes or modifications to these plans. Changes require a revision permit with the revised plans. Trade Permits are required for trade work. e.g. Electrical or Plumbing

Zoning Review - Chyna Barber - 04-08-2024

Facelit Channel Letters

Cut-out acrylic letters

8x8 aluminum vertical posts

36x80 Full Glass Commercial Grade Door



CANOPY RENDERINGS

Permit No. B2310006 Date 04/08/24

These plans are conditionally approved as submitted or noted during plan review and are subject to field inspection. Approved plans must be kept on site and are needed for all inspections. No changes or modifications to these plans. Changes require a revision permit with the revised plans. Trade Permits are required for trade work. e.g. Electrical or Plumbing

Zoning Review - Chyna Barber - 04-08-2024 Faux wood finish motorized louvers

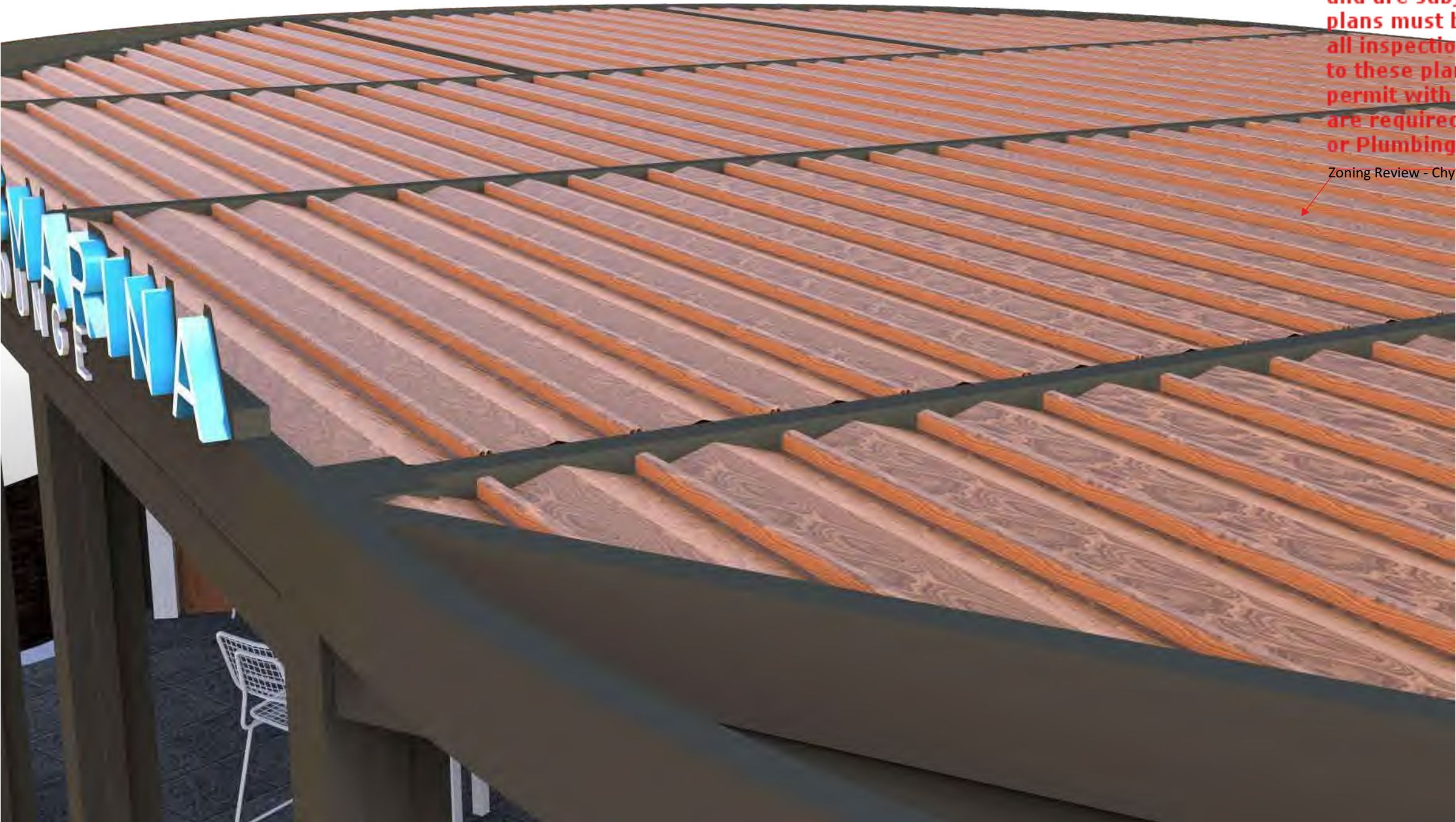

Zoning Review - Chyna Barber - 04-08-2024

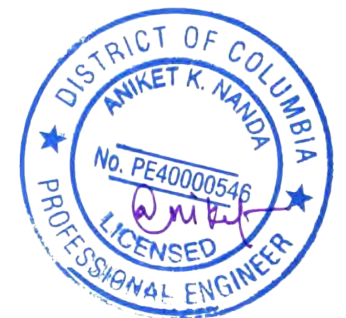

Permit No. B2310006 Date 04/08/24

These plans are conditionally approved as submitted or noted during plan review and are subject to field inspection. Approved plans must be kept on site and are needed for all inspections. No changes or modifications to these plans. Changes require a revision permit with the revised plans. Trade Permits are required for trade work. e.g. Electrical or Plumbing

Zoning Review - Chyna Barber - 04-08-2024

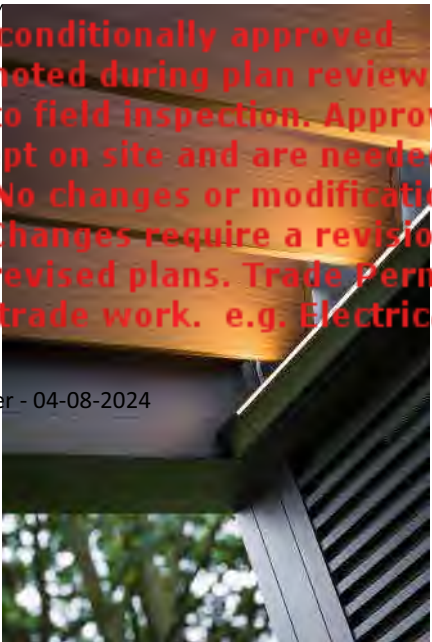

FAUX WOOD FINISH TEXTURE ALUMINUM LOUVERS

Aluminum ceiling roof panels enclosures to match louvers

3000k LED Horizontal light strips on louvers

3000k LED surround lights

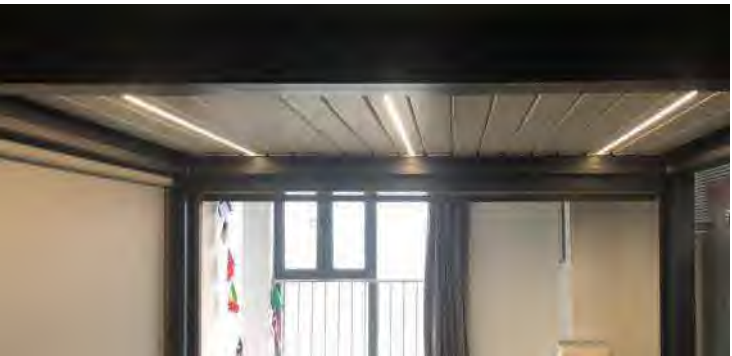

LED STRIP ON ALUMINUM LOUVERS

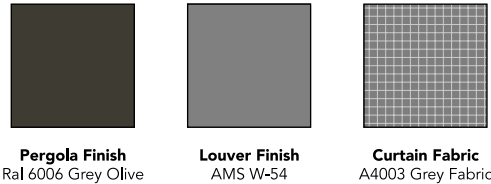

120V/20AMP ELECTRICAL FEED BROUGHT TO SIGN LOCATION BY OTHERS WITHIN 6" OF PERGOLA LOCATION. ADC TO MAKE FINAL CONNECTION ONLY. FINAL FEED LOCATION TBD HEATERS AND FANS BY OTHERS

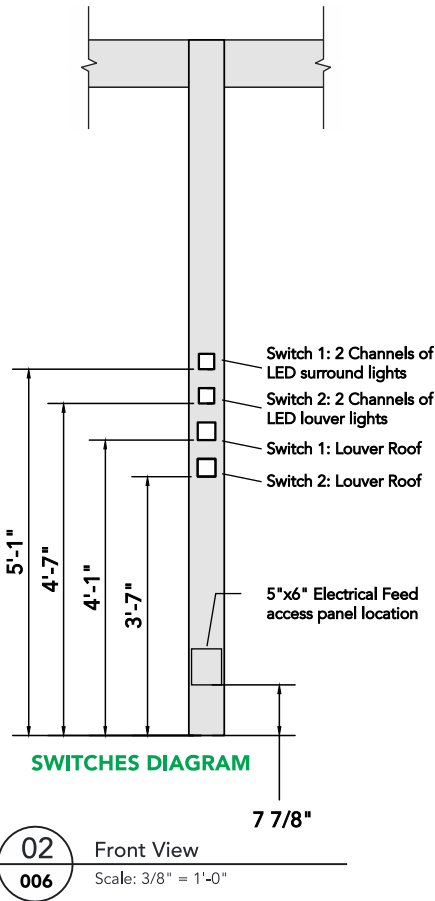
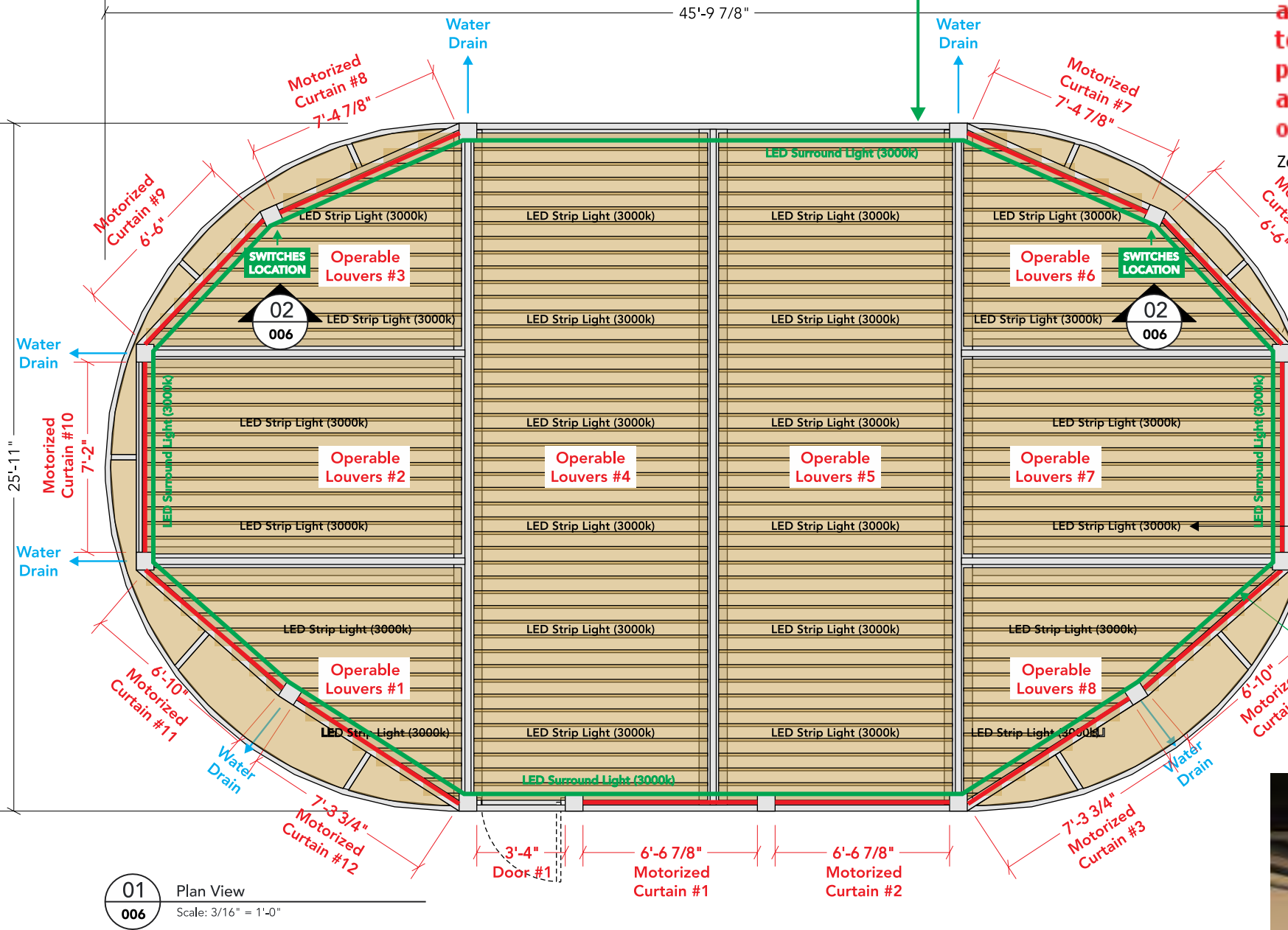

401 Hampton Park Boulevard
Capitol Heights, MD, 20743
PHONE 240.765.1400
FAX 240.765.1401
www.artdisplayco.com

PROJECT Philippe @ The Wharf
CLIENT Philippe Chow
ADDRESS 635 Wharf St SW Washington, DC 20024
DRAWING FILE 3160-04xhz _ philippe @ the wharf _ canopy design

DESIGNER Xing Zhuang
REPRESENTATIVE Ben Biroonak
DRAWING TYPE FABRICATION

REVISIONS	
1 07/22/22 xhz	6 00/00/00 xhz
2 07/28/22 xhz	7 00/00/00 xhz
3 01/26/23 xhz	8 00/00/00 xhz
4 04/03/23 xhz	9 00/00/00 xhz
5 04/28/23 xhz	10 00/00/00 xhz

NOTES:
Designs and sketches are sole property of Art Display Company and may not be used or reproduced without permission. Sketch colors are limited by printing technology and may not reflect the exact colors of the finished product. Signs shown on photos may not represent actual size and proportion to building.
ALL ELECTRICAL COMPONENTS ARE TO BE UL APPROVED
All electrical components are intended to be installed in accordance with the requirements of article 600 of the national electrical code and/or other applicable local codes, including proper grounding and bonding of the entire sign. ALL REQUIRED ELECTRICAL SERVICE TO SIGN LOCATION BY OTHERS

Illuminated 1.5" deep trimless channel letters
and logo mounted on a 2x3 aluminum raceway

1 x 2 x 1/8" aluminum flex face frame
painted (Ral 6006 Grey Olive) with
Staple-on fabric stretch on frame
(A4003 Grey Fabric)

110 Series Aluminum Prehung Frame Door/Frame
(Black) w/10mm clear Tempered Glass +
Stainless steel handles
(82 1/2" x 40" Rough Opening Size)

GOVERNMENT OF THE DISTRICT OF COLUMBIA
PERGOLA DESIGN
PERMIT OPERATIONS DIVISION
PLANS APPROVED
QTY: (1X)

Permit No. B2310006 Date 04/08/24
200X35x2.2mm aluminum motorized louver
(AMS W-54 Faux Wood Finish)

These plans are conditionally approved
as submitted or noted during plan review
and are subject to field inspection. Approved
plans must be kept on site and are needed for
all inspections. No changes or modifications
to these plans are required for a revision
permit with the revised plans. Trade Permits
are required for trade work, e.g. Electrical
or Plumbing

Zoning Review - Chyna Barber - 04-08-2024

01
007 Front View
Scale: 3/16" = 1'-0"

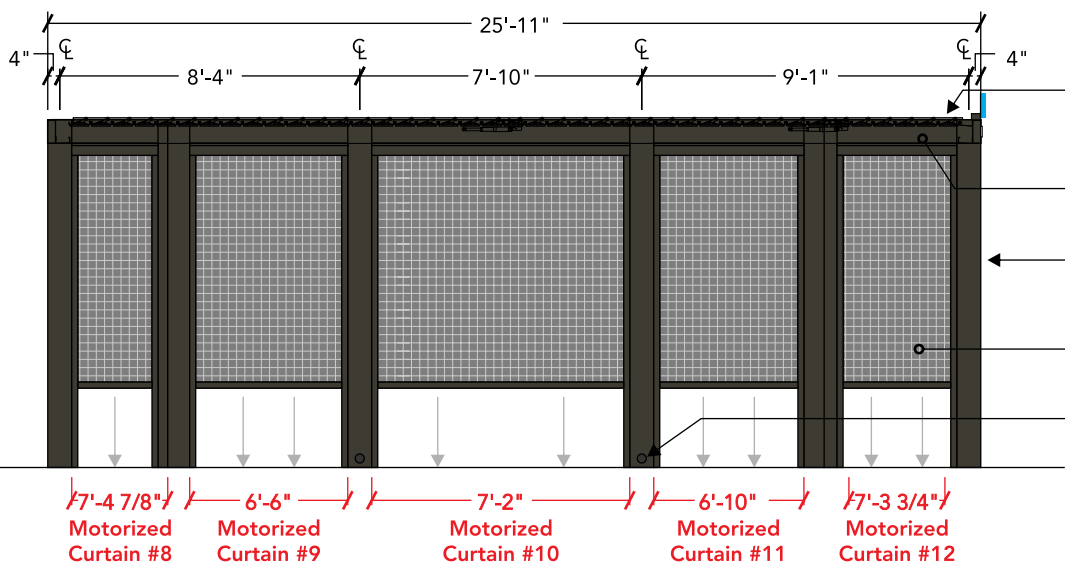
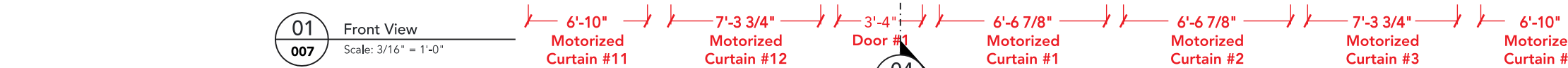

200X35x2.2mm aluminum motorized louver
(AMS W-54 Faux Wood Finish)

200X700x3mm aluminum horizontal beam
(Ral 6006 Grey Olive)

200X200x3mm aluminum post
(Ral 6006 Grey Olive)

Motorized roll-up mesh curtains
(A4003 Grey Fabric)

Water drain thru sides and back of pergola

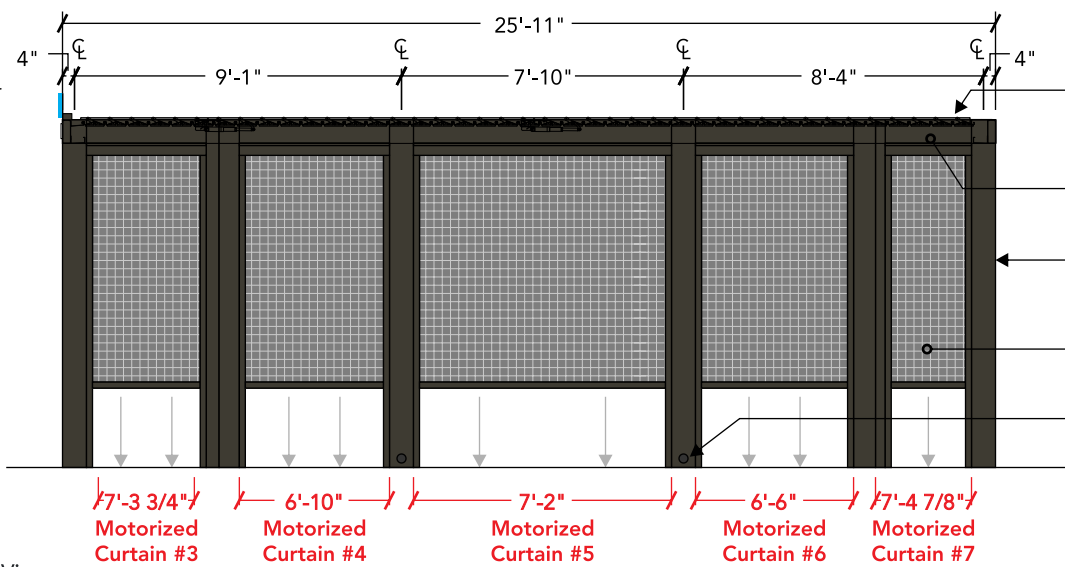

200X35x2.2mm aluminum motorized louver
(AMS W-54 Faux Wood Finish)

200X700x3mm aluminum horizontal beam
(Ral 6006 Grey Olive)

200X200x3mm aluminum post
(Ral 6006 Grey Olive)

Motorized roll-up mesh curtains
(A4003 Grey Fabric)

Water drain thru sides and back of pergola

02
007 Left View
Scale: 3/16" = 1'-0"

03
007 Right View
Scale: 3/16" = 1'-0"

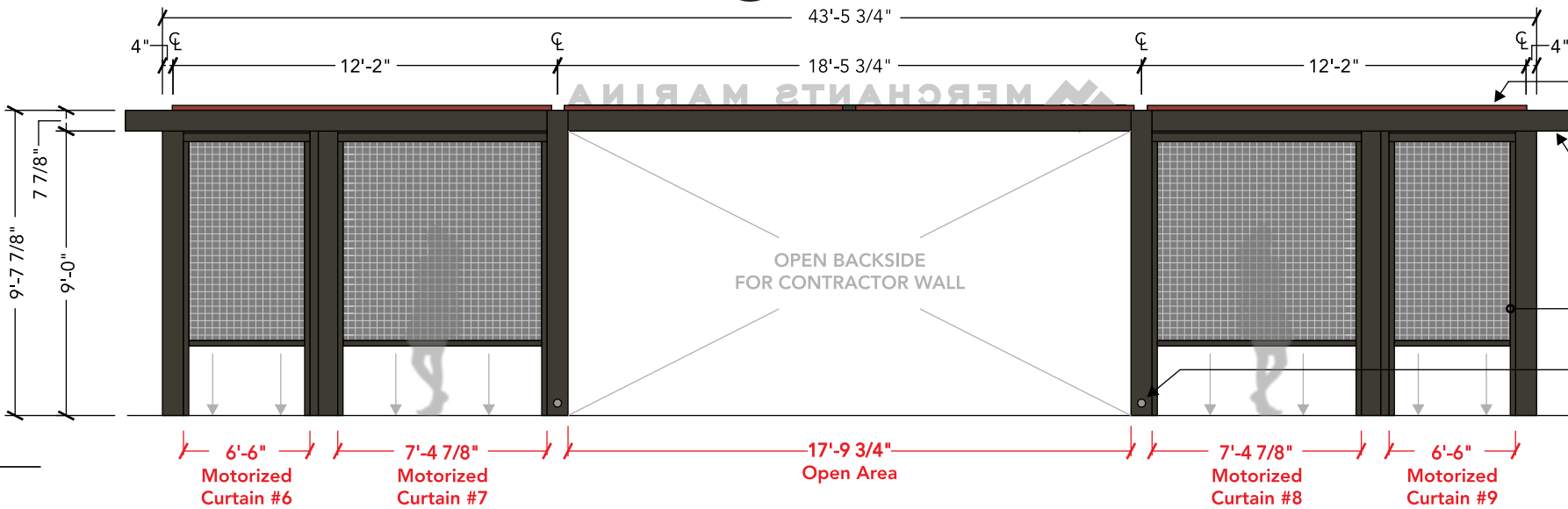

200X35x2.2mm aluminum motorized louver
(AMS W-54 Faux Wood Finish)

200X700x3mm aluminum horizontal beam
(Ral 6006 Grey Olive)

200X200x3mm aluminum post
(Ral 6006 Grey Olive)

Motorized roll-up mesh curtains
(A4003 Grey Fabric)

Water drain thru sides and back of pergola

04
007 Rear View
Scale: 3/16" = 1'-0"

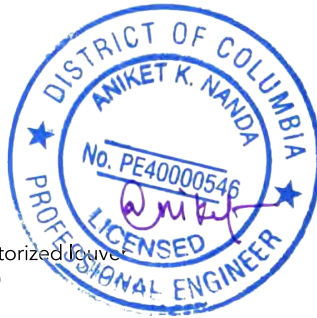
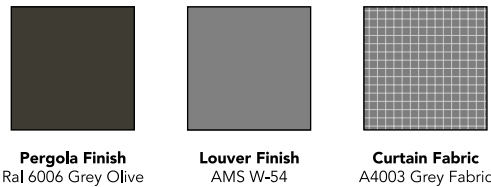

401 Hampton Park Boulevard
Capitol Heights, MD, 20743
PHONE 240.765.1400
FAX 240.765.1401
www.artdisplayco.com

PROJECT Philippe @ The Wharf
CLIENT Philippe Chow
ADDRESS 635 Wharf St SW Washington, DC 20024
DRAWING FILE 3160-04xhz _ philippe @ the wharf _ canopy design

DESIGNER Xing Zhuang
REPRESENTATIVE Ben Biroonak
DRAWING TYPE FABRICATION

REVISIONS	
1 07/22/22 xhz	6 00/00/00 xhz
2 07/28/22 xhz	7 00/00/00 xhz
3 01/26/23 xhz	8 00/00/00 xhz
4 04/03/23 xhz	9 00/00/00 xhz
5 04/28/23 xhz	10 00/00/00 xhz

NOTES:
Designs and sketches are sole property of Art Display Company and may not be used or reproduced
without permission. Sketch colors are limited by printing technology and may not reflect the exact colors
of the finished product. Signs shown on photos may not represent actual size and proportion to building.

ALL ELECTRICAL COMPONENTS ARE TO BE UL APPROVED
All electrical components are intended to be installed in accordance with the requirements of article 600
of the national electrical code and/or other applicable local codes, including proper grounding and
bonding of the entire sign. ALL REQUIRED ELECTRICAL SERVICE TO SIGN LOCATION BY OTHERS

Permit No. B2310006 Date 04/08/24

These plans are conditionally approved as submitted or noted during plan review and are subject to field inspection. Approved plans must be kept on site and are needed for all inspections. No changes or modifications to these plans. Changes require a revision permit with the revised plans. Trade Permits are required for trade work, e.g. Electrical or Plumbing

Zoning Review - Chyna Barber - 04-08-2024

200X30x2.2mm aluminum motorized louver (AMS W-54 Faux Wood Finish)

2" x 3" aluminum tube raceway painted (Ral 6006 Grey Olive)
LED power supply located within raceway with ON/OFF switch located on right end of raceway

Fabricated 1 1/2" deep facelit stainless steel channel letter, returns painted to match face

3/8" thick translucent white acrylic with routed edges to accept trim

Illuminated with 6000K white LED modules

1/4" thick aluminum backplate painted (Ral 6006 Grey Olive)

1/2" thick acrylic letters painted Matthews White N202SP

3000K LED strip lights

200X700x3mm aluminum horizontal beam (Ral 6006 Grey Olive)

3000K LED surround lights

Aluminum rain gutter system

Motorized roll-up mesh curtains (A4003 Grey) Frame and track painted (Ral 6006 Grey Olive)

200X200x3mm aluminum post (Ral 6006 Grey Olive)



05 008 Pergola - Section View
Scale: 3" = 1'-0"

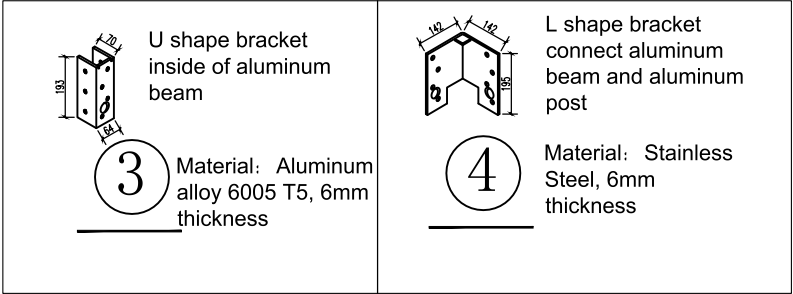

- 1 200*70*3MM Aluminum Beam
- 2 150*150*3MM Aluminum Post
- 3 U bracket hide inside of beam
- 4 L bracket connect beam to post
- 5 Connect by M10*30 bolts

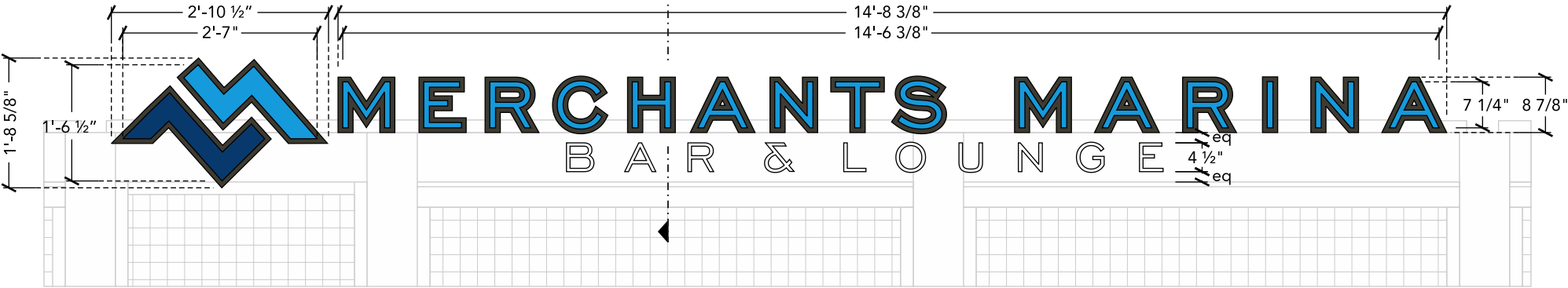
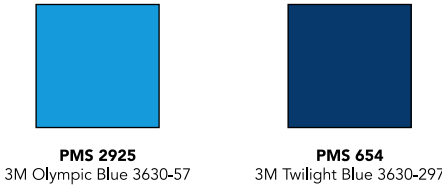
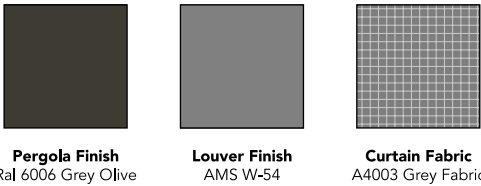
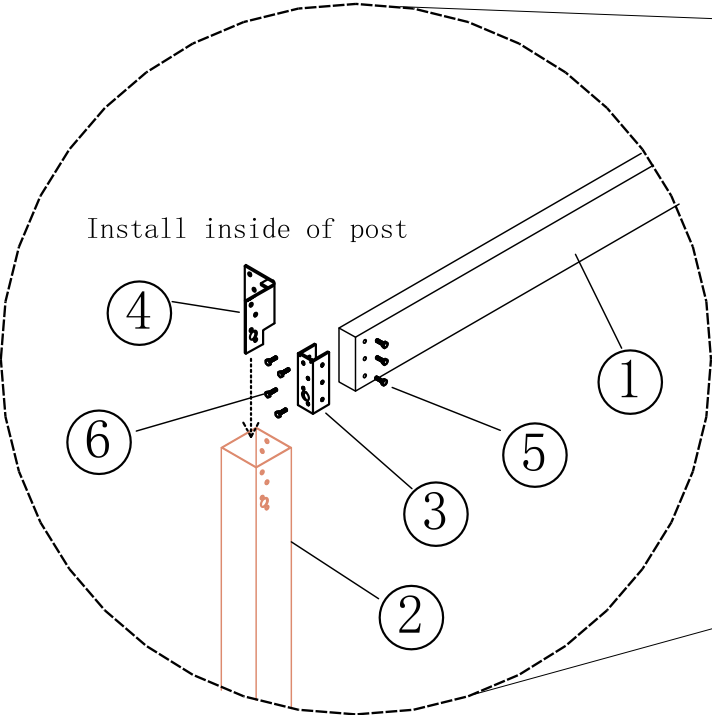

06 008 Front View
Scale: 3/16" = 1'-0"



401 Hampton Park Boulevard
Capitol Heights, MD, 20743
PHONE 240.765.1400
FAX 240.765.1401
www.artdisplayco.com

PROJECT Philippe @ The Wharf
CLIENT Philippe Chow
ADDRESS 635 Wharf St SW Washington, DC 20024
DRAWING FILE 3160-04xhz _ philippe @ the wharf _ canopy design

DESIGNER Xing Zhuang
REPRESENTATIVE Ben Biroonak
DRAWING TYPE FABRICATION

REVISIONS	
1 07/22/22 xhz	6 00/00/00 xhz
2 07/28/22 xhz	8 00/00/00 xhz
3 01/26/23 xhz	8 00/00/00 xhz
4 04/03/23 xhz	9 00/00/00 xhz
5 04/28/23 xhz	9 00/00/00 xhz

NOTES:
Designs and sketches are sole property of Art Display Company and may not be used or reproduced without permission. Sketch colors are limited by printing technology and may not reflect the exact colors of the finished product. Signs shown on photos may not represent actual size and proportion to building.
ALL ELECTRICAL COMPONENTS ARE TO BE UL APPROVED
All electrical components are intended to be installed in accordance with the requirements of article 600 of the national electrical code and/or other applicable local codes, including proper grounding and bonding of the entire sign. ALL REQUIRED ELECTRICAL SERVICE TO SIGN LOCATION BY OTHERS

Permit No. B2310006 Date 04/08/24

These plans are conditionally approved as submitted or noted during plan review and are subject to field inspection. Approved plans must be kept on site and are needed for all inspections. No changes or modifications to these plans. Changes require a revision permit with the revised plans. Trade Permits are required for trade work. e.g. Electrical or Plumbing

Zoning Review - Chyna Barber - 04-08-2024

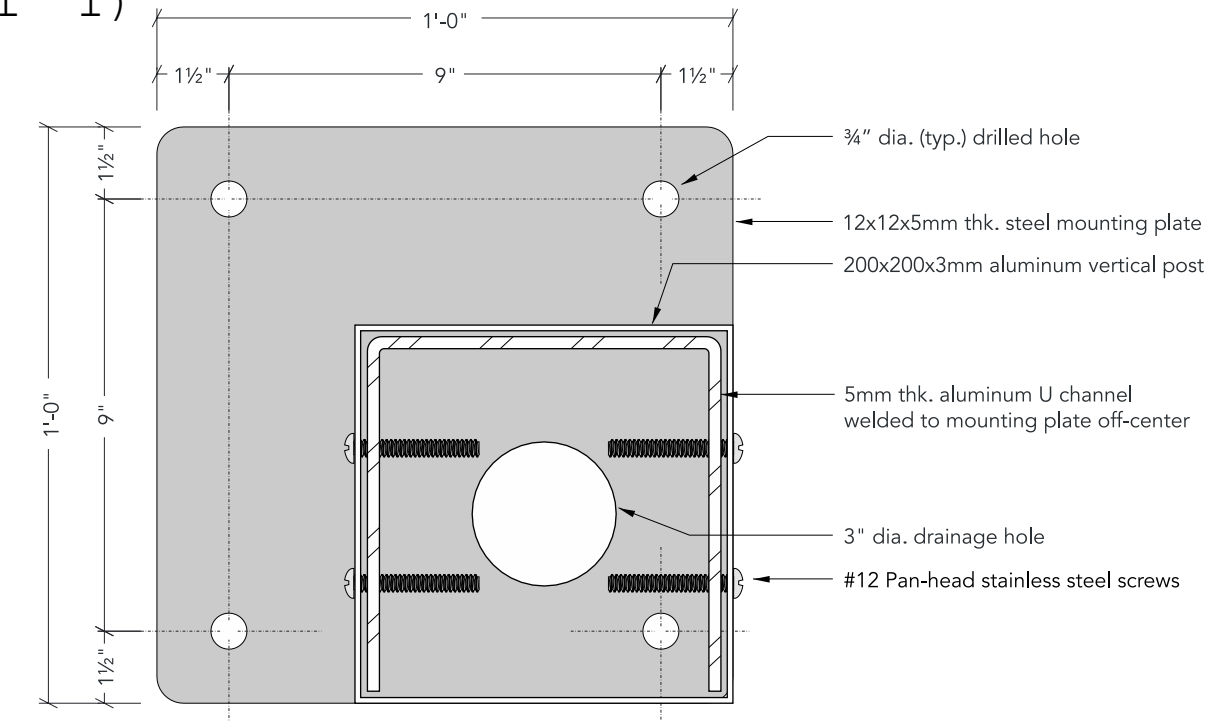

A1 Mounting Plate - Plan View
009 Scale: 3" = 1'-0"

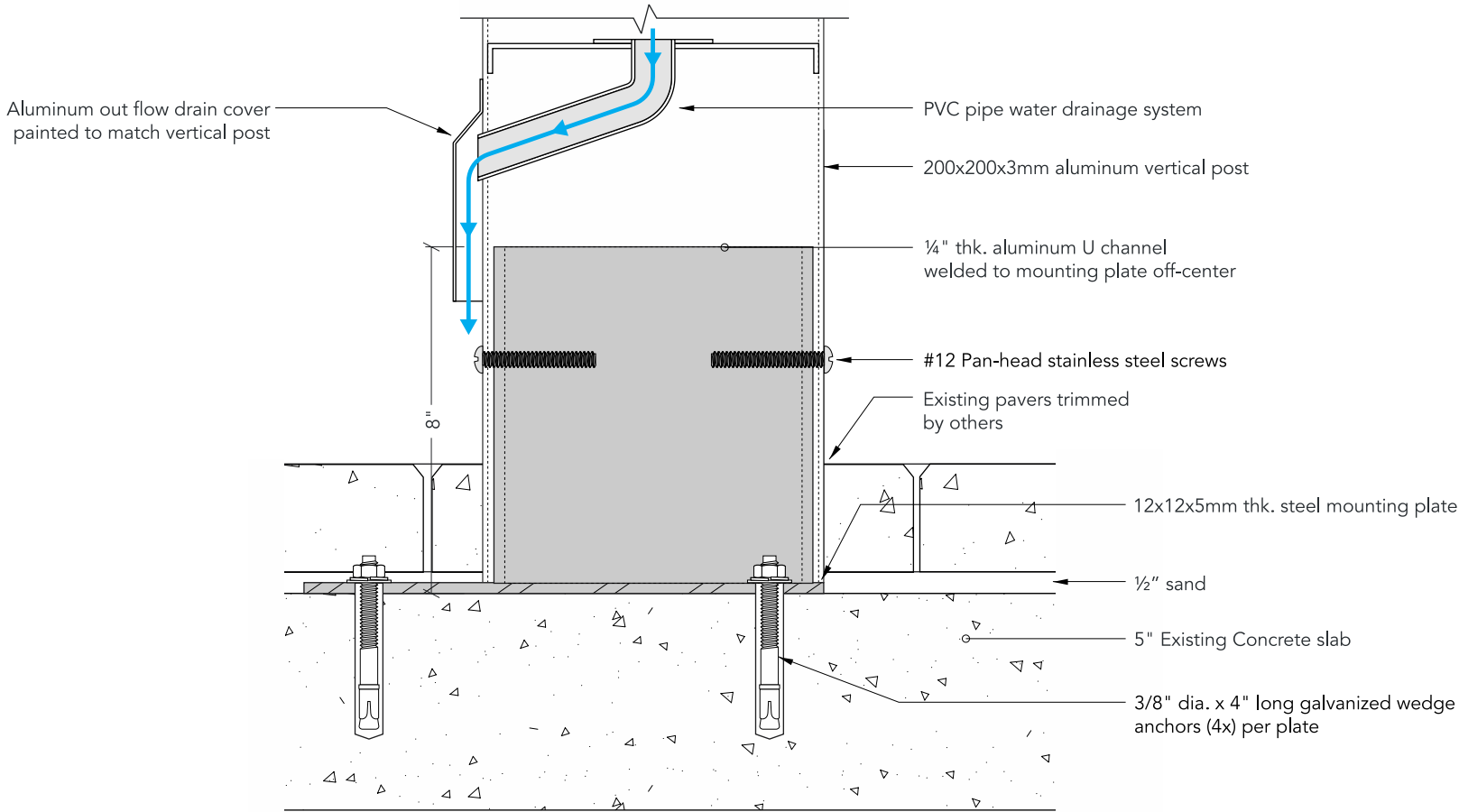

A2 Mounting Plate Details
009 Scale: 3" = 1'-0"

200X700x3mm aluminum horizontal beam
(Ral 6006 Grey Olive)

1 x 2 x 1/8" aluminum flex face frame
painted (Ral 6006 Grey Olive)

Staple-on fabric stretch on frame
(A4003 Grey)

#8 Self-tapping screws

4x2x1/8 aluminum cross bar
(Ral 6006 Grey Olive)

04 Section Details
009 Scale: 3" = 1'-0"

