



THE HERITAGE

NEW YORK AVENUE SHELTER

1201 NEW YORK AVENUE NE, WASHINGTON, D.C., 20002

Submission for Planned Unit Development
11.15.2024



TABLE OF CONTENTS

0.1	COVER SHEET	0.38	NET ZERO DESIGN ELEMENTS
0.2	TABLE OF CONTENTS	0.39	ENLARGED PLANS - QUEUEING
0.3	TEAM LIST	0.40	ENLARGED PLANS - COURTS
0.4	SITE LOCATION	0.41	ENLARGED PLAN - LOADING
0.5	SITE LOCATION AND CONTEXT	0.41	ENLARGED PLANS - PARKING
0.6	PUBLIC TRANSIT	0.43	ENLARGED PLANS - BICYCLE PARKING
0.7	SITE CONTEXT	0.44	ENLARGED PLANS - PENTHOUSE
0.8	SITE CONTEXT	0.45	ENLARGED PLANS - PENTHOUSE
0.9	STREET GRIDS	0.46	LANDSCAPE PLAN
0.10	CURRENT SITE ZONING: RF-1	0.47	LANDSCAPE - SITE FENCING
0.11	FLUM DESIGNATION	0.48	LANDSCAPE - SITE LIGHTING
0.12	GPM DESIGNATION	0.49	LANDSCAPE - FRONT ENTRY RENDERING
0.13	PROPOSED USE CATEGORY - TABULATED DEVELOPMENT DATA	0.50	LANDSCAPE - REAR PATIO RENDERING
0.14	BUILDING MASSING WITHIN POTENTIAL FUTURE DEVELOPMENT	0.51	LANDSCAPE PLAN - NORTH
0.15	SITE PLAN	0.52	LANDSCAPE PLAN - SOUTH
0.16	SITE PLAN - CONSERVATION AREAS	0.53	LANDSCAPE - BIO-RETENTION PLANTS
0.17	ARCHITECTURAL SITE PLAN	0.54	LANDSCAPE - NON BIO-RETENTION PLANTS
0.18	SITE PLAN - PARKING	0.55	SITE CIRCULATION PLAN
0.19	BUILDING PROGRAM	0.56	VEHICULAR ACCESS
0.20	PROGRAM STACKING	0.57	EXTERIOR RENDERING - NEW YORK AVENUE
0.21	FIRST FLOOR PLAN (EAST AND WEST WINGS)	0.58	EXTERIOR RENDERING - EAST AND WEST WINGS
0.22	FIRST FLOOR PLAN (WELCOME CENTER)	0.59	EXTERIOR RENDERING - TERRACES
0.23	SECOND FLOOR PLAN (EAST AND WEST WINGS)	0.60	INTERIOR RENDERINGS
0.24	THIRD FLOOR PLAN (EAST AND WEST WINGS)	0.61	INTERIOR RENDERINGS
0.25	FOURTH FLOOR PLAN (EAST AND WEST WINGS)		
0.26	FIFTH AND SIXTH FLOOR PLANS (EAST WING)		
0.27	ROOF PLAN		
0.28	FACADE INSPIRATION - HECHT WAREHOUSE		
0.29	BUILDING ELEVATIONS - NORTH AND EAST		
0.30	BUILDING ELEVATIONS - SOUTH AND WEST		
0.31	WELCOME CENTER		
0.32	BUILDING SECTIONS - WEST WING		
0.33	BUILDING SECTION - EAST WING		
0.34	NEW YORK AVENE NE RENDERED ELEVATION		
0.35	MT. OLIVET BYWAY RENDERED ELEVATION		
0.36	FAIRVIEW AVENUE NE RENDERED ELEVATION		
0.37	NY AVE STREETSCAPE		

APPENDIX

0.63	CIVIL - EXISTING CONDITIONS PLAN
0.64	CIVIL - EXISTING CONDITIONS NOTES
0.65	CIVIL - SITE PLAN
0.66	CIVIL - GRADING PLAN
0.67	CIVIL - GRADE ANALYSIS PLAN
0.68	CIVIL - SITE UTILITY PLAN
0.69	CIVIL - STORMWATER MANAGEMENT PLAN
0.70	SURVEYOR'S PLAT / TRANSFER OF JURISDICTION (TOJ)
0.71	TREE SURVEY
0.72	LEED GOLD TARGETED - SCORECARD



BUILD
MAINTAIN
SUSTAIN

NEW YORK AVENUE SHELTER
1201 NEW YORK AVENUE NE
WASHINGTON, DC 20002

SHEET NUMBER	DRAWING NAME
PUD 0.2	TABLE OF CONTENTS



918 U St NW, Washington, DC, 20001
T 202.796.7964
W <https://sorg.design/>

TEAM LIST

CLIENT:

 GOVERNMENT OF THE DISTRICT OF COLUMBIA
DC MURIEL BOWSER, MAYOR

DISTRICT OF COLUMBIA
**DEPARTMENT
OF GENERAL
SERVICES (DGS)**

2000 14th St NW 8th Floor,
Washington, DC 20009

PREPARED ON BEHALF OF:

DISTRICT OF COLUMBIA
**DEPARTMENT OF
HUMAN SERVICES (DHS)**
64 New York Ave NE #6,
Washington, DC 20002

ARCHITECT:

SORG

918 U St NW
Washington, DC, 20001

CIVIL ENGINEER:

AMT
ENGINEERING

10 G St NE #430, Washington,
DC, 20002

LANDSCAPE ARCHITECT:

CGLA

1025 Connecticut Ave NW
#1000
Washington, DC, 20036

STRUCTURAL ENGINEER:

SILMAN

1053 31st St NW,
Washington, DC, 20007

MECHANICAL, ELECTRICAL,
AND PLUMBING ENGINEER:

SETTY AND
ASSOCIATES

1415 Elliot Pl NW Ste 100,
Washington, DC, 20007

ZONING ATTORNEY:



COZEN
O’CONNOR

2001 M Street NW
Ste 500,
Washington, DC, 20036

TRAFFIC ENGINEER:

WELLS +
ASSOCIATES

1420 Spring Hill Rd #610,
McLean, VA 22102



**NEW YORK AVENUE
SHELTER**
1201 NEW YORK AVENUE NE
WASHINGTON, DC 20002

SHEET NUMBER	DRAWING NAME
PUD 0.3	TEAM LIST



918 U St NW, Washington, DC, 20001
T 202.796.7964
W <https://sorg.design/>

SITE LOCATION

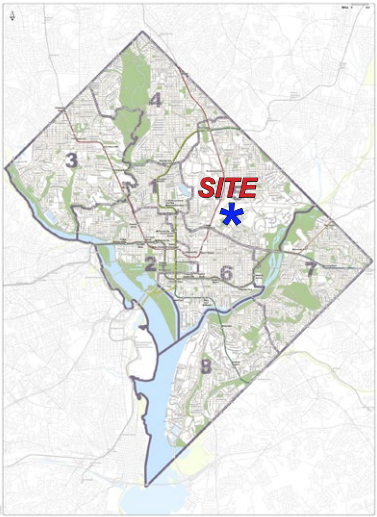
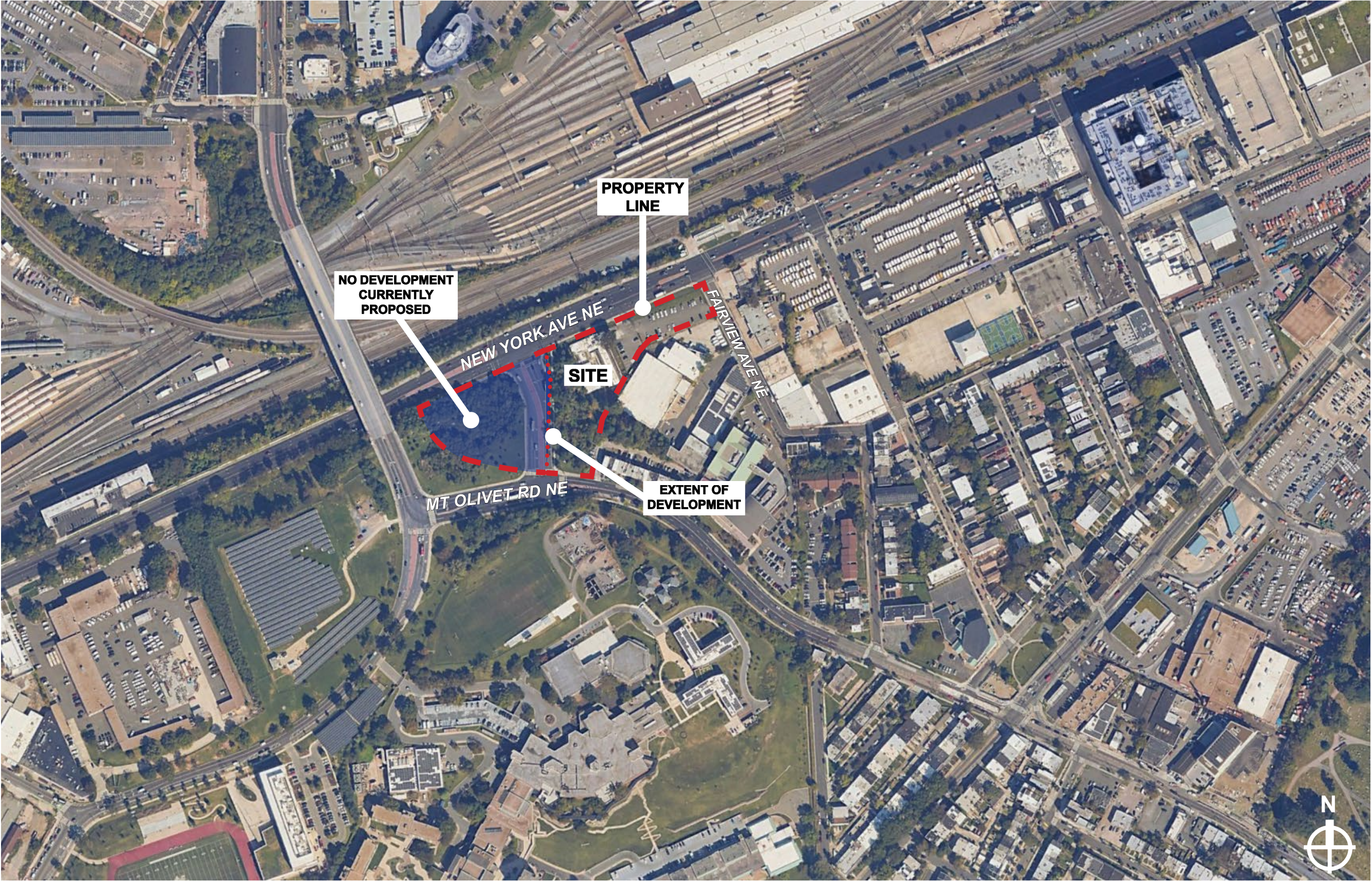

DGS

DEPARTMENT OF
GENERAL SERVICES

BUILD

MAINTAIN

SUSTAIN

NEW YORK AVENUE
SHELTER

1201 NEW YORK AVENUE NE
WASHINGTON, DC 20002

SHEET NUMBER	DRAWING NAME
PUD 0.4	SITE LOCATION

Sorg

918 U St NW, Washington, DC, 20001
T 202.796.7964
W <https://sorg.design/>

SITE LOCATION AND CONTEXT

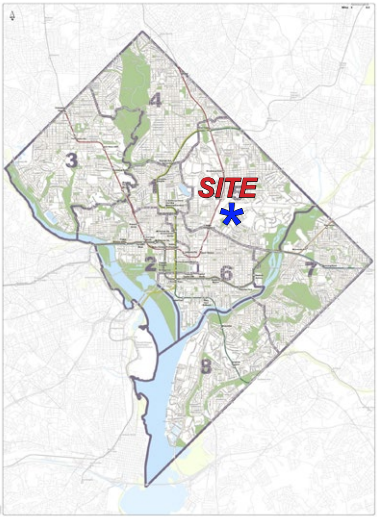

NEW YORK AVENUE SHELTER
1201 NEW YORK AVENUE NE
WASHINGTON, DC 20002

SHEET NUMBER	DRAWING NAME
PUD 0.5	SITE LOCATION AND CONTEXT



918 U St NW, Washington, DC, 20001
T 202.796.7964
W <https://sorg.design/>