



## GALLAUDET UNIVERSITY CAMPUS MERRILL LEARNING CENTER

### CAMPUS PLAN AMENDMENT AND FURTHER PROCESSING APPLICATION

October 2024



GALLAUDET UNIVERSITY  
**Campus Design  
and Planning**  
ZONING COMMISSION  
CASE NO. 12-15D  
EXHIBIT NO. 3A2



PROJECT PROPOSED GROSS FLOOR AREA (GFA) AND BUILDING HEIGHT

LOWER LEVEL PLAN	65,000 GFA
LEVEL 1 PLAN	15,000 GFA
<hr/>	
TOTAL	80,000 GFA

BUILDING HEIGHT - 45'

MLC Building	2012-2022 Campus Plan	2025 MODIFY/ FURTHER PROCESSING
<hr/>		
GFA	100,503 GFA	80,000 GFA
HEIGHT	50'	45'

DRAWING LIST

- 2 PROJECT INFORMATION
- 3 EXISTING AND PROPOSED CAMPUS SITE PLANS
- 4 PHOTOS OF EXISTING EXTERIOR SITE
- 5 PHOTOS OF THE INTERIOR SPACE BEFORE BUILDING WAS VACATED
- 6 BUILDING DEMOLITION SECTIONS
- 7 PROJECT DESCRIPTION
- 8 LEVEL 1 RENDERS
- 9 LEVEL 1 FLOOR PLAN
- 10 LOWER LEVEL RENDERS
- 11 LOWER LEVEL FLOOR PLAN
- 12 BUILDING ELEVATIONS
- 13 BUILDING ELEVATIONS
- 14 BUILDING SECTIONS
- 15 LANDSCAPE CONCEPT RENDERS
- 16 LANDSCAPE PLAN AND MATERIAL SCHEDULE

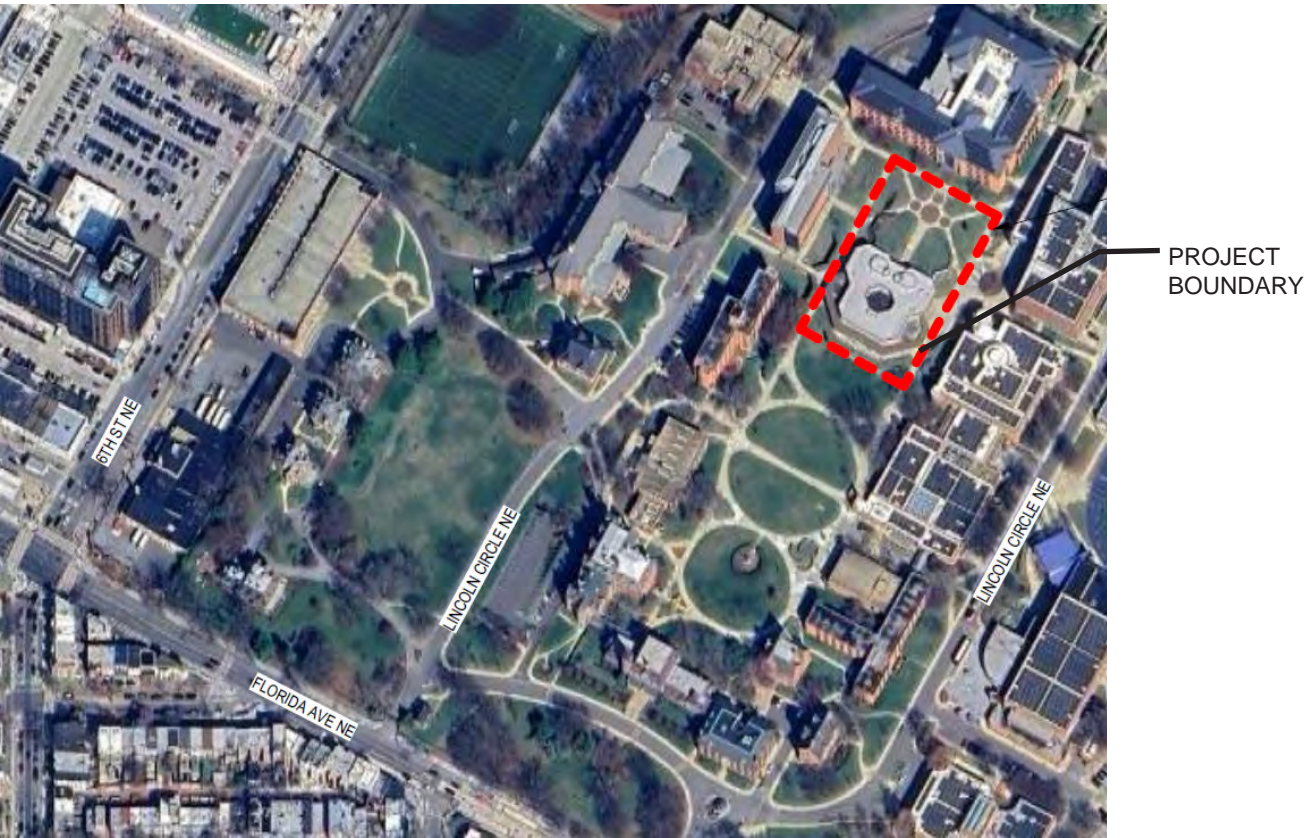

N  
LOCATION  
MAP





EXISTING CAMPUS MAP



PROPOSED CAMPUS MAP

NAME OF BUILDINGS: (XX)

1. Chapel Hall  
2. College Hall  
3. Circle of Signers  
4. Kendall Hall  
5. Fowler Hall  
6. Gate House  
7. House One

8. Ballard House  
9. Fay House  
10. Denison House  
11. Peikoff Alumni House  
12. GUKCC  
13. EMG Memorial Building  
14. Hall Memorial Building

15. Elstad Auditorium  
16. Washburn Arts Building  
17. Ely Center  
18. Jordan Student Academic Center  
19. Central Utilities Building  
20. Merrill Learning Center  
21. Field House

22. Peet Hall  
23. Sorenson language  
and Learning Center  
24. Living and Learning  
Residence Hall 6  
25. Ballard Hall - West  
26. Ballard Hall - North

27. Clerc Hall  
28. Benson Hall  
29. Carlin Hall  
30. Peter Fine Health Center  
31. University Dining Hall  
32. Central Receiving  
33. Kendall Demonstration  
Elementary School

34. Model Secondary School for  
the Deaf (MSSD)  
35. MSSD Gym and Pool Building  
36. MSSD Residence Hall  
37. MSSD Houses





THE MALL BEFORE MLC WAS BUILT IN 1981



FRONT VIEW OF MLC



AERIAL VIEW OF BACK ENTRANCE TO MLC



SIDE ENTRANCE





LIBRARY CHECKOUT COUNTER



OPEN STUDY SPACE



GRAND STAIRWELL



STUDY PODS



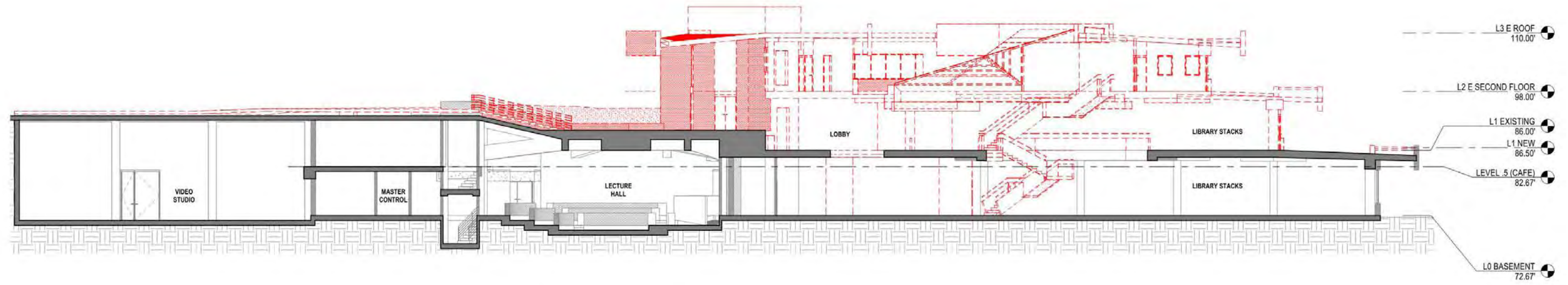

BUILDING SECTION LOOKING EAST

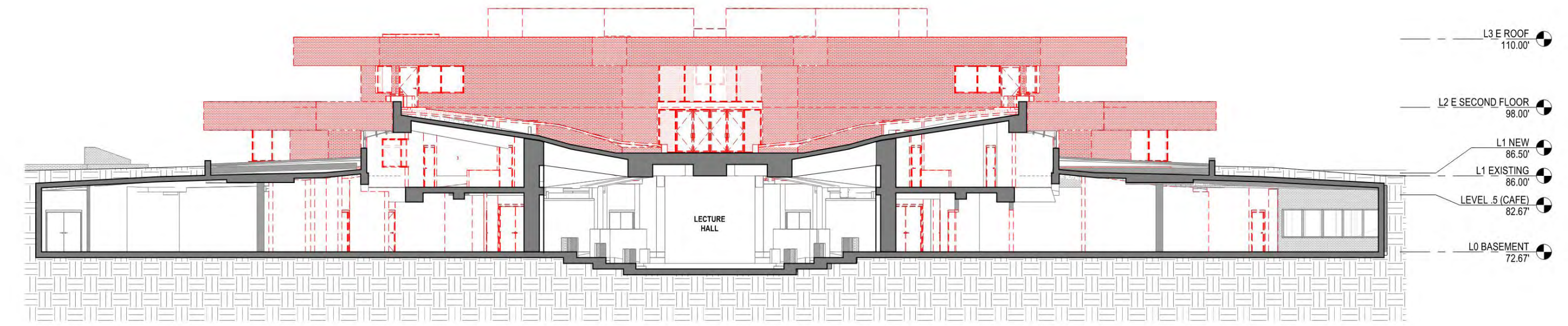

BUILDING SECTION LOOKING SOUTH