Nine Properties with 1,532 Units

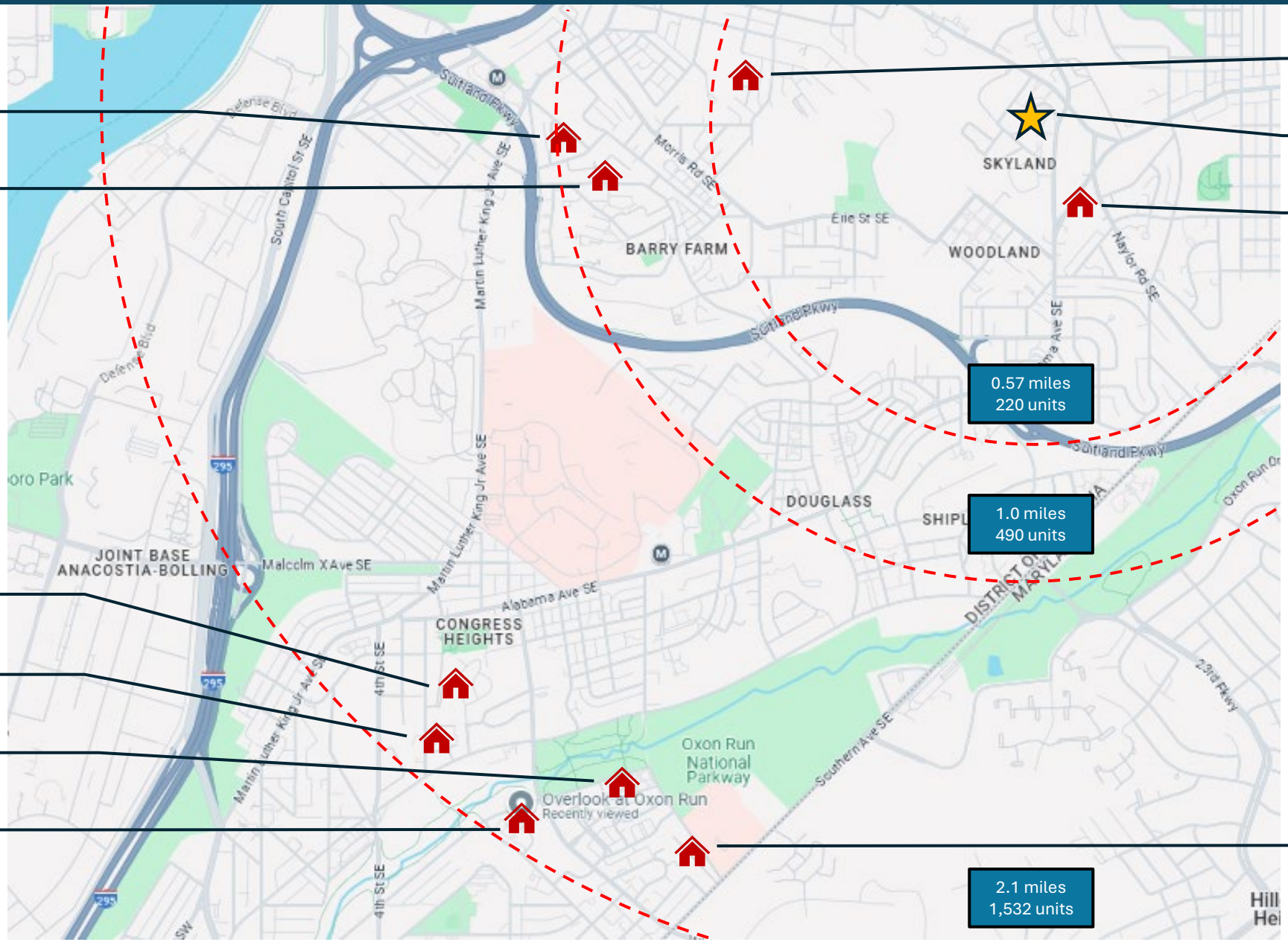

ZONING COMMISSION
District of Columbia
CASE NO.24-07
EXHIBIT NO.34A