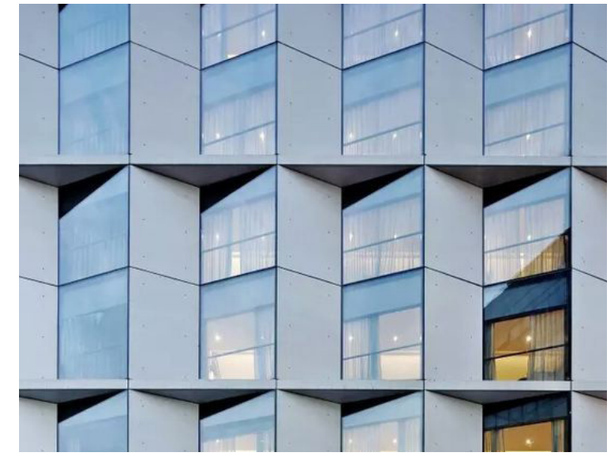
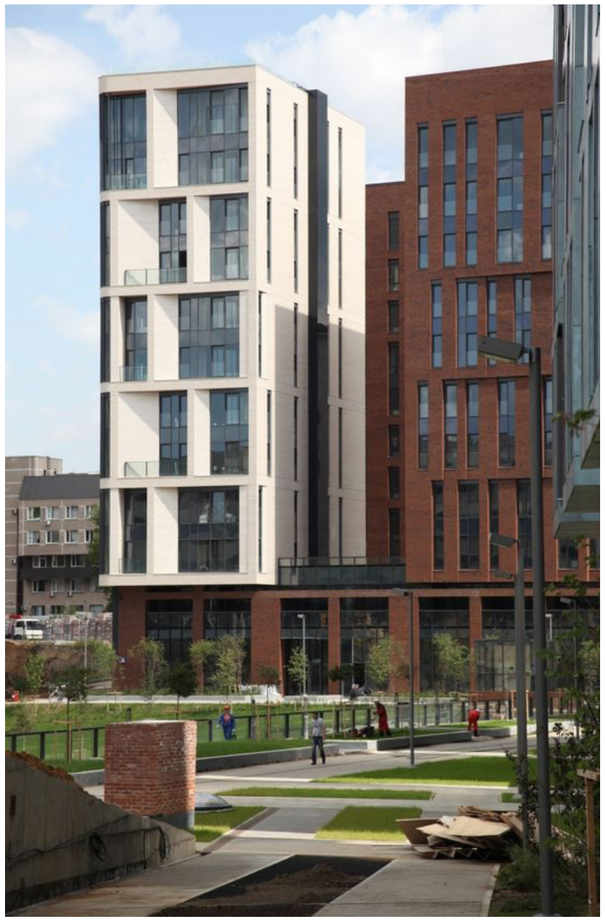

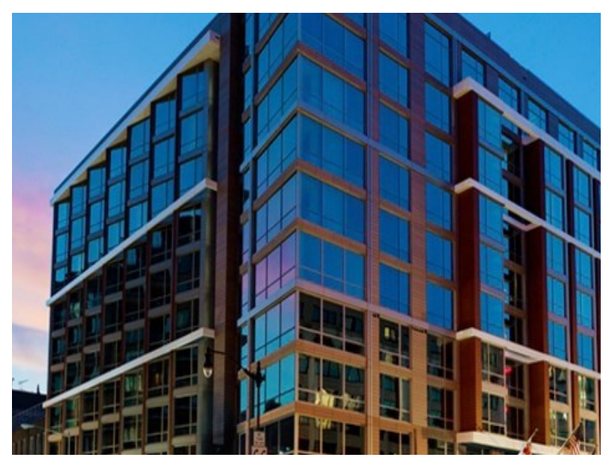

ZONING COMMISSION
District of Columbia
CASE NO.20-18
EXHIBIT NO.24A7