



# STRAND RESIDENCES

5119-5127 NANNIE HELEN BURROUGHS AVE., NE & 612 DIVISION AVE., NE, WASHINGTON DC

## DRAWING INDEX- ARCHITECTURAL

Sheet Number	Sheet Name
A-00	COVER
A-01	ZONING CHART
A-02	FUTURE LAND USE MAP
A-03	ZONING AREA MAP
A-04	COMMUNITY INFRASTRUCTURE PLAN
A-05	TRANSPORTATION ROUTES
A-06	CONTEXT PHOTOS
A-07	PUD LOT AREA PLAN
A-08	SITE CIRCULATION DIAGRAMS
A-09	SITE PLAN / GROUND FLOOR PLAN
A-10	SECOND FLOOR PLAN
A-11	THIRD TO SIXTH FLOOR PLAN
A-12	ROOF PLAN
A-14	STREETSCAPE ELEVATIONS
A-15	NORTH ELEVATION
A-16	SOUTH ELEVATION
A-17	EAST ELEVATION
A-18	WEST ELEVATION
A-19	NORTH ELEVATION
A-20	SOUTH ELEVATION
A-21	EAST ELEVATION
A-22	WEST ELEVATION
A-23	BUILDING SECTIONS
A-24	BUILDING SECTIONS
A-25	MATERIAL DETAILING- NORTH ELEVATION
A-26	MATERIAL DETAILING-SOUTH ELEVATION
A-27	MATERIAL DETAILING-EAST ELEVATION
A-28	MATERIAL DETAILING- WEST ELEVATION
A-29	PERSPECTIVE
A-30	PERSPECTIVE
A-31	STREETSCAPE DETAILS
A-32	SIGNAGE DETAILS
A-33	COURTYARD DETAILS
A-34	ENTERPRISE GREEN COMMUNITIES CHECKLIST

## DRAWING INDEX - CIVIL

Sheet Number	Sheet Name
CIV0001	COVER SHEET
CIV0002	GENERAL NOTES
CIV0110	EXISTING CONDITIONS PLAN
CIV0130	EROSION AND SEDIMENT CONTROL PLAN
CIV0131	Unnamed
CIV0140	SITE PLAN
CIV0150	UTILITY PLAN
CIV0160	GRADING PLAN
CIV0510	EROSION AND SEDIMENT CONTROL NOTES
CIV0520	EROSION AND SEDIMENT DETAILS
CIV0710	STORMWATER MANAGEMENT PLAN
CIV0800	LANDSCAPE PLAN

## DRAWING INDEX - LANDSCAPE

Sheet Number	Sheet Name
L100	PRELIMINARY GREEN AREA RATIO PLAN

## THE STRAND RESIDENCES

5119-5127 NANNIE HELEN BURROUGHS AVE., NE & 612 DIVISION AVE., NE, WASHINGTON DC



PGN ARCHITECTS, PLLC  
210 7th Street SE - Suite 201  
Washington, DC 20003  
202.822.5995 (P); 202.822.0908 (F)

Square: 5196

Lot No: 0019, 0031, 0805, 0814

Zone: Proposed MU-5A/PUD

COVER | A-00

ZONING COMMISSION  
District of Columbia  
CASE NO.17-10  
EXHIBIT NO.38A

10/26/2017



1 NANNIE HELEN BURROUGHS AVE NE STREETSCAPE  
1" = 40'-0"



2 DIVISION AVE NE STREETSCAPE  
1" = 40'-0"

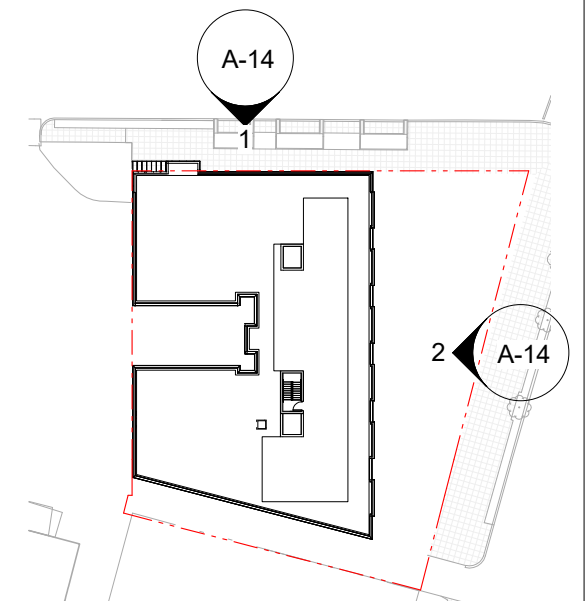

3 KEYPLAN  
1" = 80'-0"

# THE STRAND RESIDENCES

## STREETSCAPE ELEVATIONS | A-14

5119-5127 NANNIE HELEN BURROUGHS AVE., NE & 612 DIVISION AVE., NE, WASHINGTON DC



PGN ARCHITECTS, PLLC  
210 7th Street SE - Suite 201  
Washington, DC 20003  
202.822.5995 (P); 202.822.0908 (F)

Square: 5196

Lot No: 0019, 0031, 0805, 0814

Zone: Proposed MU-5A/PUD

10/26/2017



1 NORTH ELEVATION 2  
1" = 20'-0"

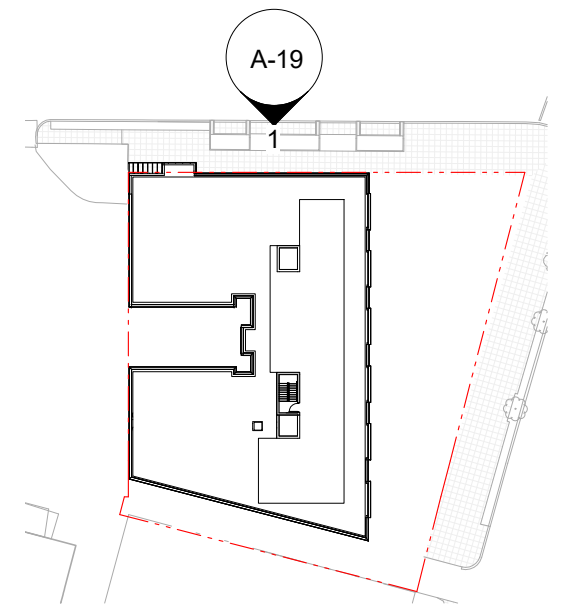

2 KEYPLAN  
1" = 80'-0"

# THE STRAND RESIDENCES

NORTH ELEVATION | A-19

5119-5127 NANNIE HELEN BURROUGHS AVE., NE & 612 DIVISION AVE., NE, WASHINGTON DC



PGN ARCHITECTS, PLLC  
210 7th Street SE - Suite 201  
Washington, DC 20003  
202.822.5995 (P); 202.822.0908 (F)

Square: 5196

Lot No: 0019, 0031, 0805, 0814

Zone: Proposed MU-5A/PUD

10/26/2017



1 SOUTH ELEVATION 2  
1" = 20'-0"

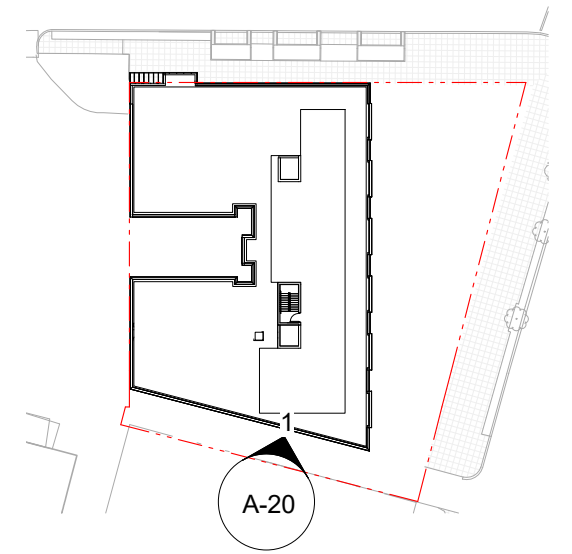

2 KEYPLAN  
1" = 80'-0"

# THE STRAND RESIDENCES

SOUTH ELEVATION | A-20

5119-5127 NANNIE HELEN BURROUGHS AVE., NE & 612 DIVISION AVE., NE, WASHINGTON DC



PGN ARCHITECTS, PLLC  
210 7th Street SE - Suite 201  
Washington, DC 20003  
202.822.5995 (P); 202.822.0908 (F)

Square: 5196

Lot No: 0019, 0031, 0805, 0814

Zone: Proposed MU-5A/PUD

10/26/2017



1 EAST ELEVATION 2  
1" = 20'-0"

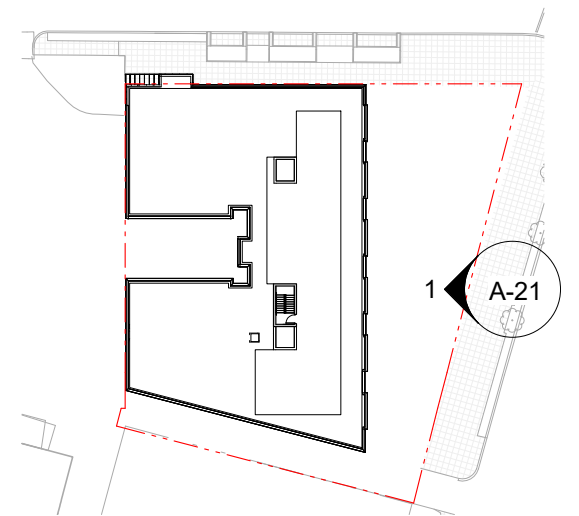

2 KEYPLAN  
1" = 80'-0"

# THE STRAND RESIDENCES

EAST ELEVATION | A-21

5119-5127 NANNIE HELEN BURROUGHS AVE., NE & 612 DIVISION AVE., NE, WASHINGTON DC



PGN ARCHITECTS, PLLC  
210 7th Street SE - Suite 201  
Washington, DC 20003  
202.822.5995 (P); 202.822.0908 (F)

Square: 5196

Lot No: 0019, 0031, 0805, 0814

Zone: Proposed MU-5A/PUD

10/26/2017



STAIR ROOF	133' - 4 11/16"
PARAPET	124' - 10 11/16"
ROOF	123' - 4 11/16"
SIXTH FLOOR	112' - 10 11/16"
FIFTH FLOOR	102' - 4 11/16"
FOURTH FLOOR	91' - 10 11/16"
THIRD FLOOR	81' - 4 11/16"
SECOND FLOOR	70' - 10 11/16"
FIRST FLOOR	56' - 10 11/16"

1 WEST ELEVATION 2  
1" = 20'-0"

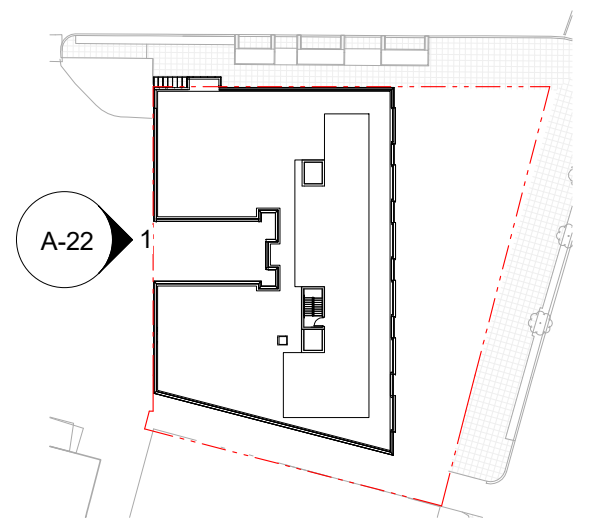

2 KEYPLAN  
1" = 80'-0"

# THE STRAND RESIDENCES

WEST ELEVATION | A-22

5119-5127 NANNIE HELEN BURROUGHS AVE., NE & 612 DIVISION AVE., NE, WASHINGTON DC



PGN ARCHITECTS, PLLC  
210 7th Street SE - Suite 201  
Washington, DC 20003  
202.822.5995 (P); 202.822.0908 (F)

Square: 5196      Lot No: 0019, 0031, 0805, 0814      Zone: Proposed MU-5A/PUD

10/26/2017



① NORTH FACADE-PERSPECTIVE

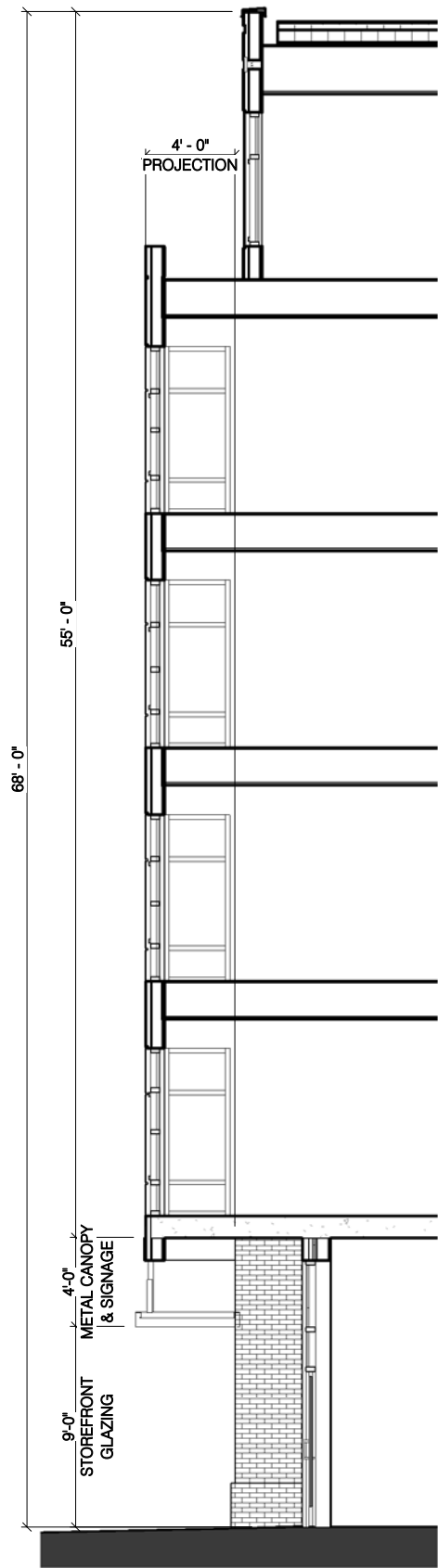

② NORTH FACADE-SECTION  
1/8" = 1'-0"



③ NORTH FACADE-ELEVATION  
1/8" = 1'-0"

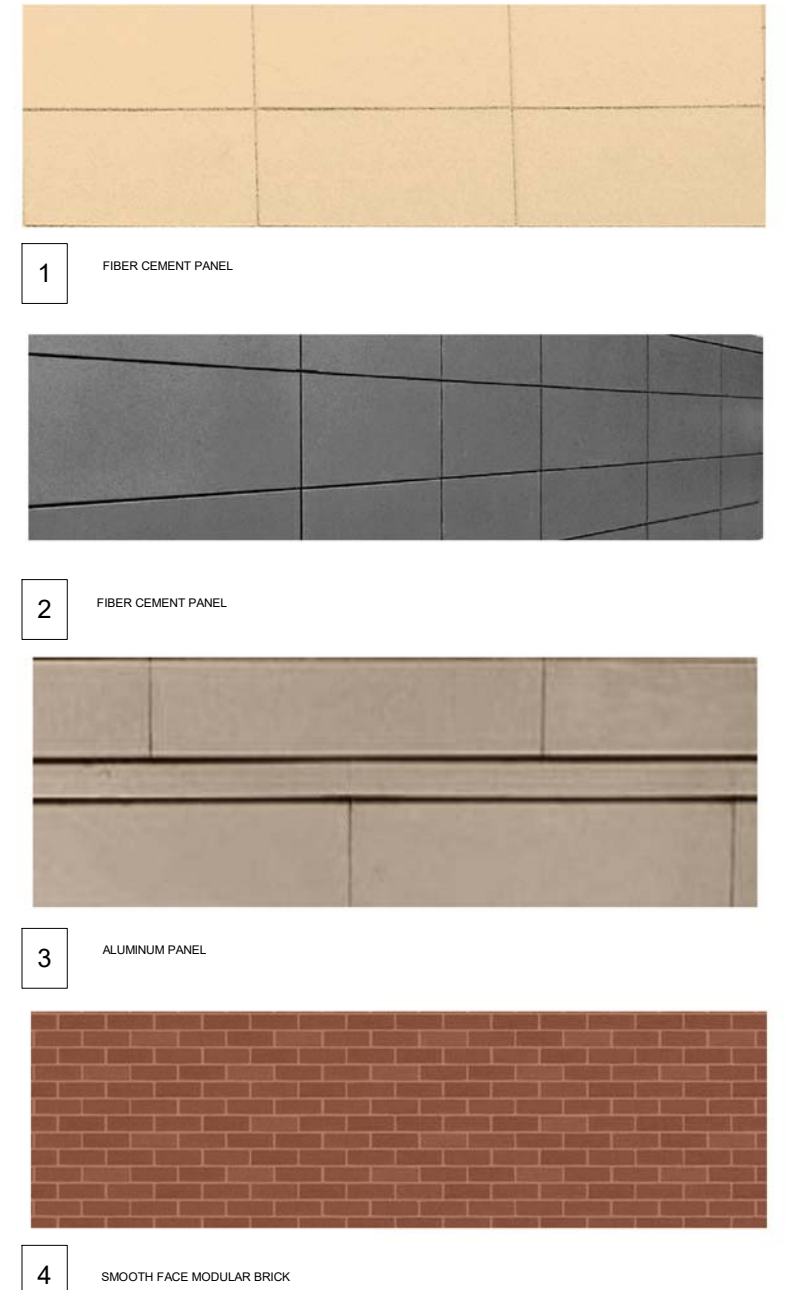

1 FIBER CEMENT PANEL

2 FIBER CEMENT PANEL

3 ALUMINUM PANEL

4 SMOOTH FACE MODULAR BRICK

# THE STRAND RESIDENCES

5119-5127 NANNIE HELEN BURROUGHS AVE., NE & 612 DIVISION AVE., NE, WASHINGTON DC



PGN ARCHITECTS, PLLC  
210 7th Street SE - Suite 201  
Washington, DC 20003  
202.822.5995 (P); 202.822.0908 (F)

Square: 5196

Lot No: 0019, 0031, 0805, 0814

Zone: Proposed MU-5A/PUD

10/26/2017



① SOUTH FACADE-PERSPECTIVE

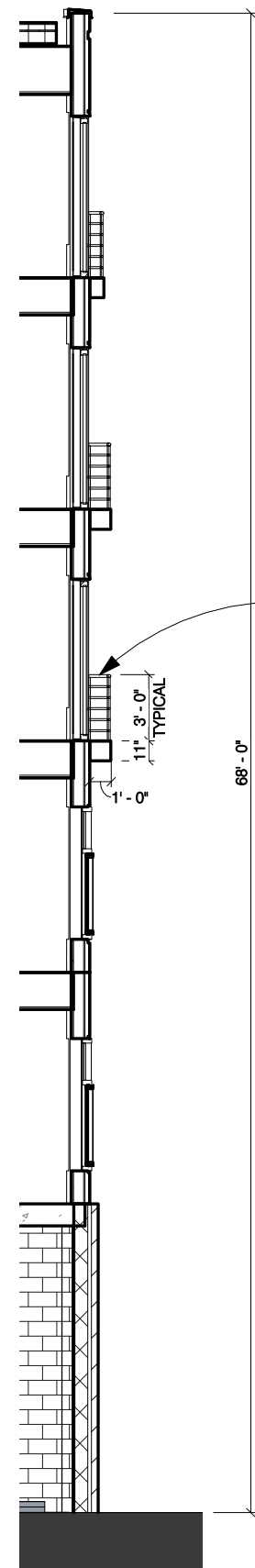

② SOUTH FACADE-SECTION  
1/8" = 1'-0"

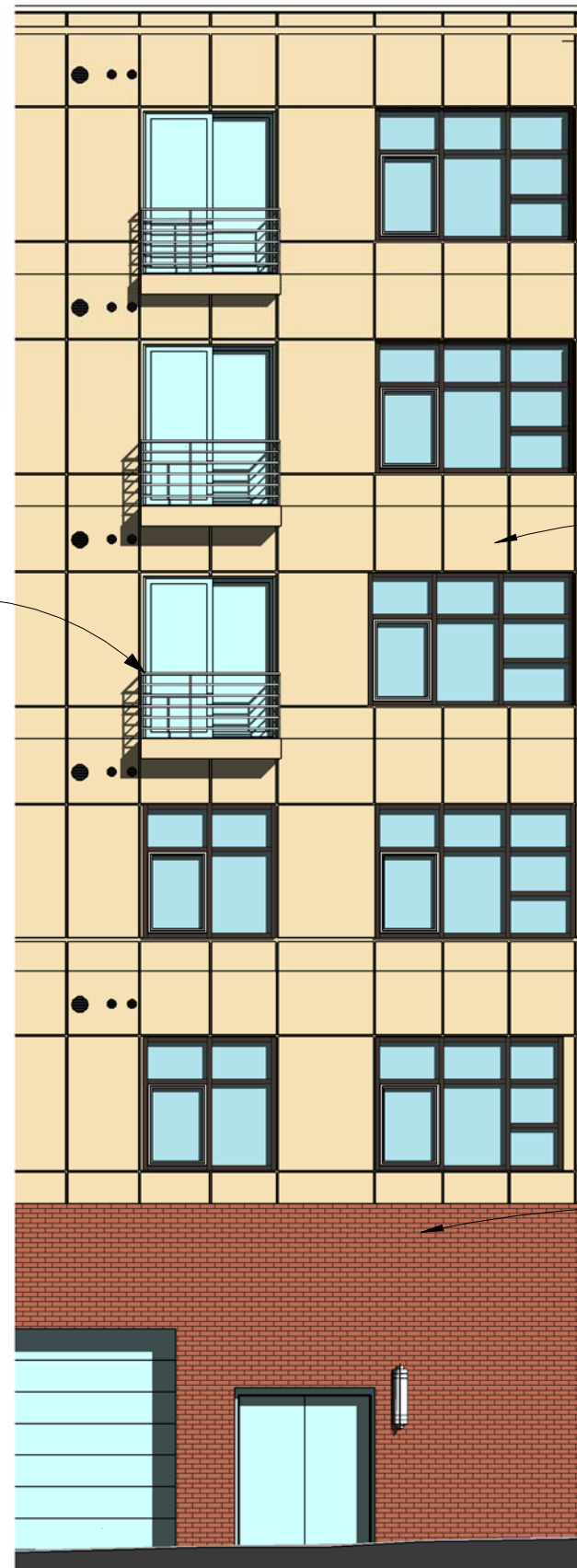

③ SOUTH FACADE-ELEVATION  
1/8" = 1'-0"

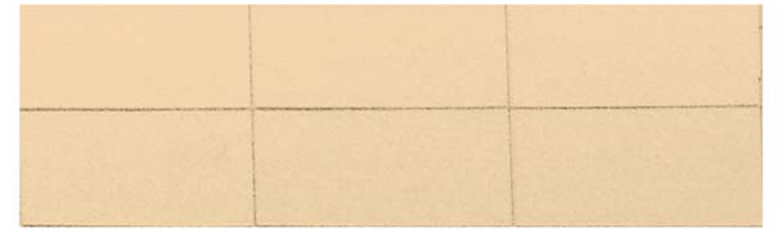

1 FIBER CEMENT PANEL

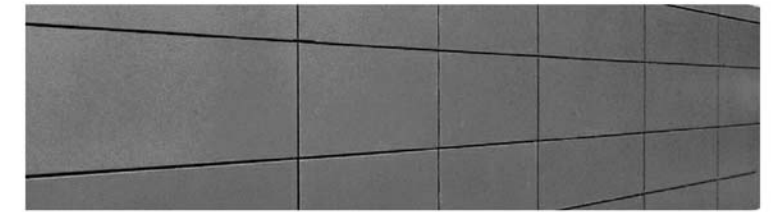

2 FIBER CEMENT PANEL



3 ALUMINUM PANEL

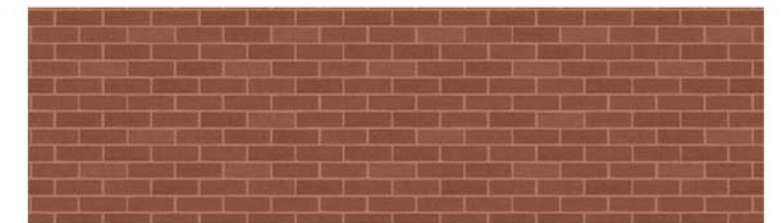

4 SMOOTH FACE MODULAR BRICK

# THE STRAND RESIDENCES

## MATERIAL DETAILING-SOUTH ELEVATION | A-26

5119-5127 NANNIE HELEN BURROUGHS AVE., NE & 612 DIVISION AVE., NE, WASHINGTON DC



PGN ARCHITECTS, PLLC  
210 7th Street SE - Suite 201  
Washington, DC 20003  
202.822.5995 (P); 202.822.0908 (F)

Square: 5196

Lot No: 0019, 0031, 0805, 0814

Zone: Proposed MU-5A/PUD

10/26/2017





1 EAST FACADE-PERSPECTIVE

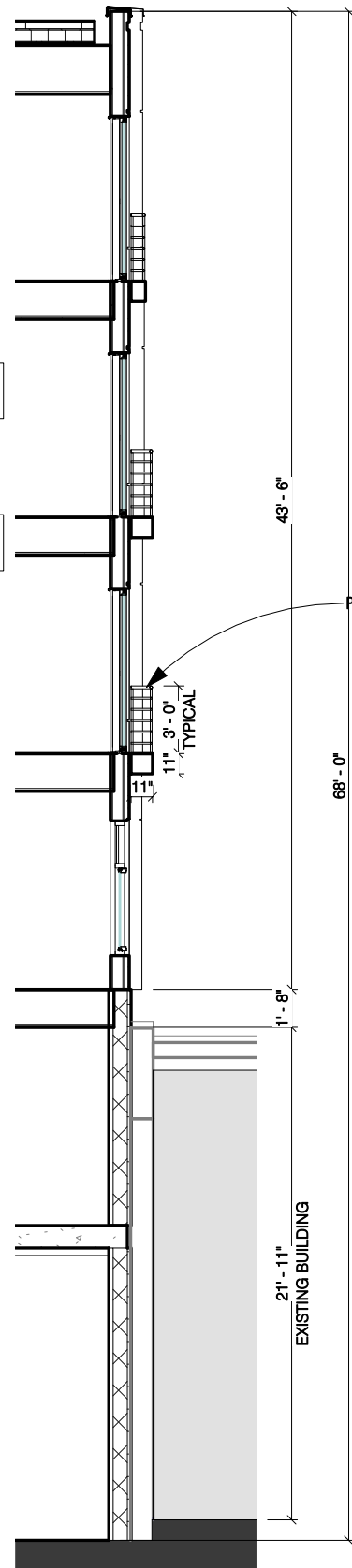

2 EAST FACADE-SECTION  
1/8" = 1'-0"



3 EAST FACADE-ELEVATION  
1/8" = 1'-0"

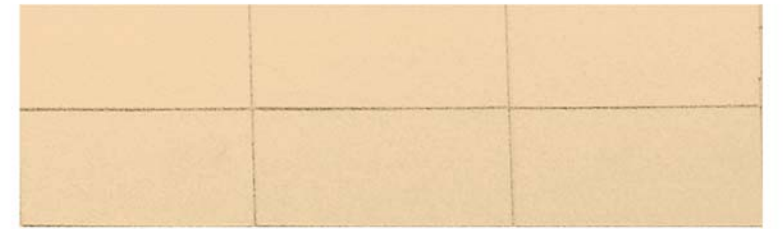

1 FIBER CEMENT PANEL

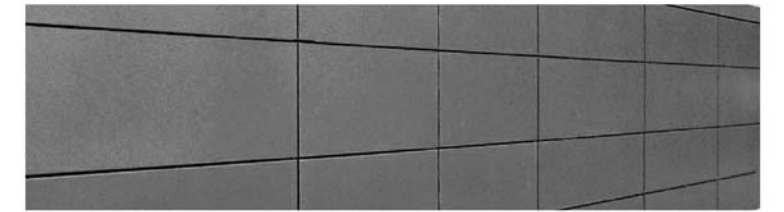

2 FIBER CEMENT PANEL



3 ALUMINUM PANEL

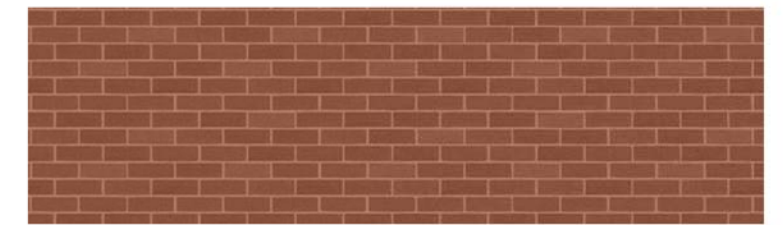

4 SMOOTH FACE MODULAR BRICK

# THE STRAND RESIDENCES

5119-5127 NANNIE HELEN BURROUGHS AVE., NE & 612 DIVISION AVE., NE, WASHINGTON DC



PGN ARCHITECTS, PLLC  
210 7th Street SE - Suite 201  
Washington, DC 20003  
202.822.5995 (P); 202.822.0908 (F)

Square: 5196

Lot No: 0019, 0031, 0805, 0814

Zone: Proposed MU-5A/PUD

10/26/2017



1 WEST FACADE-PERSPECTIVE

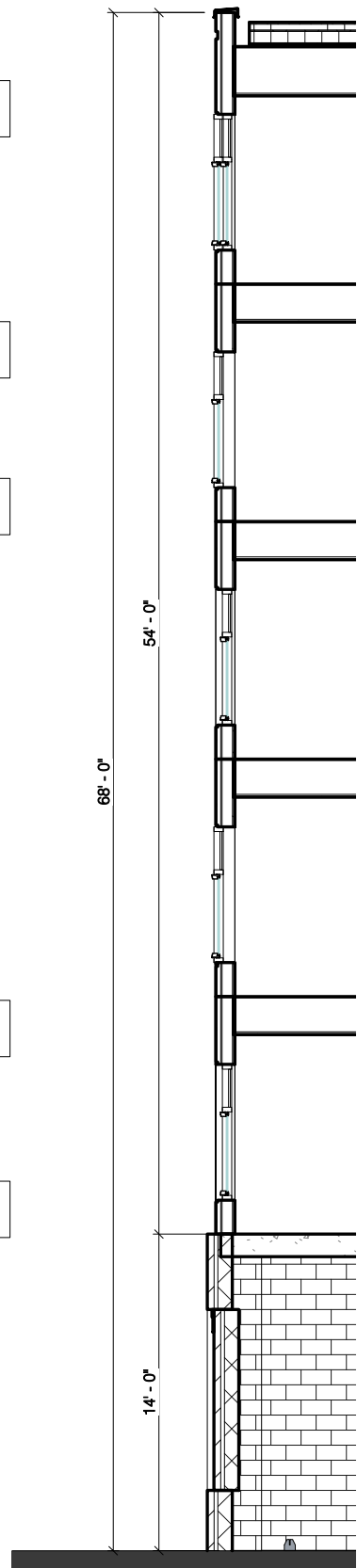

2 WEST FACADE-SECTION  
1/8" = 1'-0"

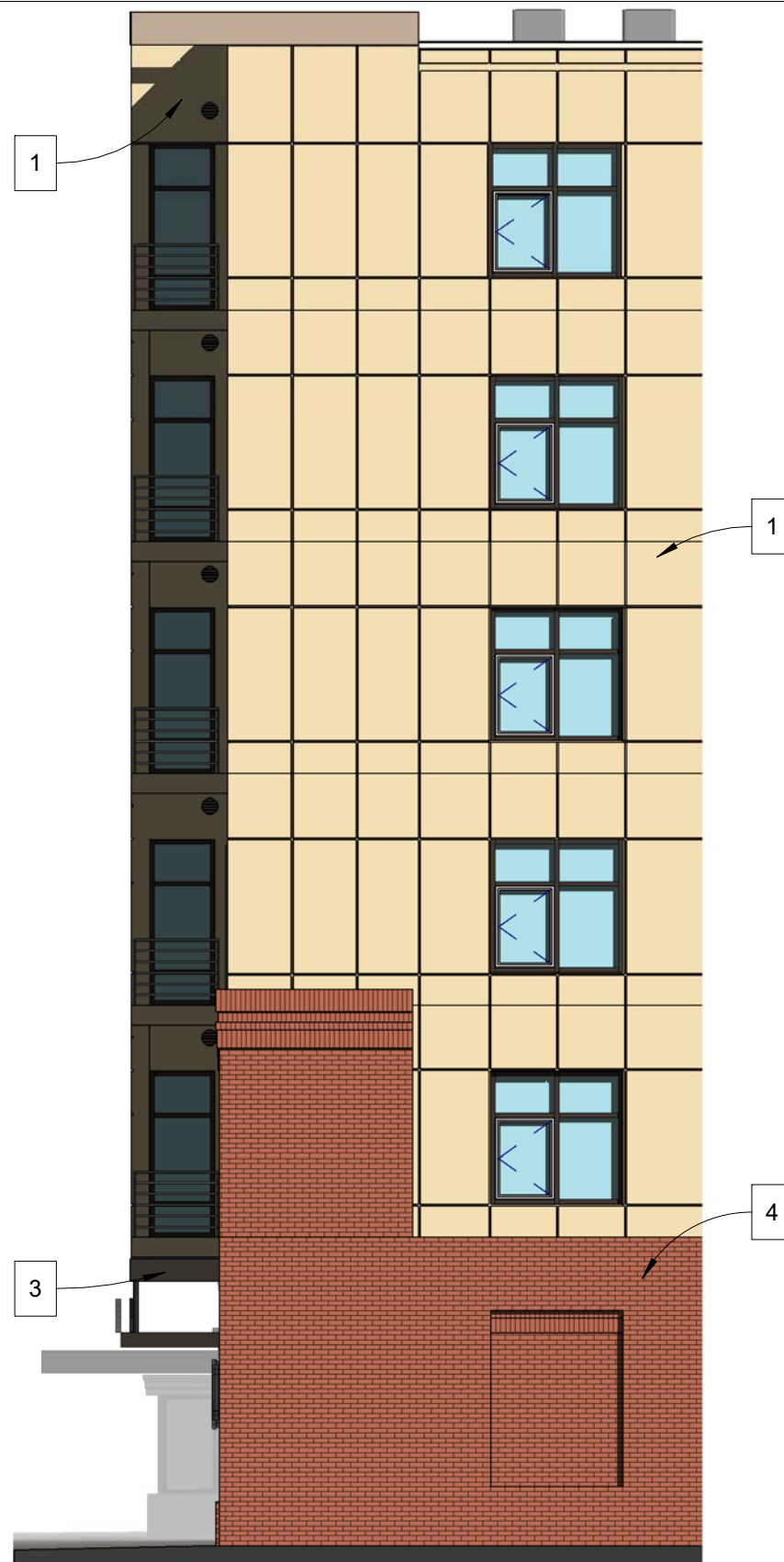

3 WEST FACADE-ELEVATION  
1/8" = 1'-0"

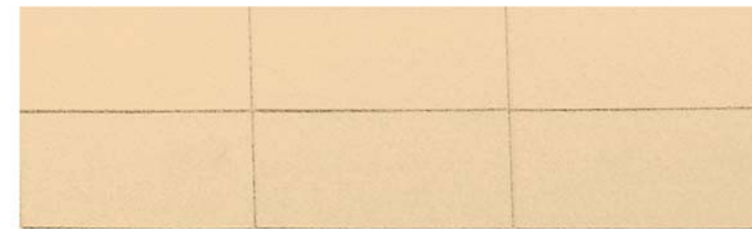

1 FIBER CEMENT PANEL

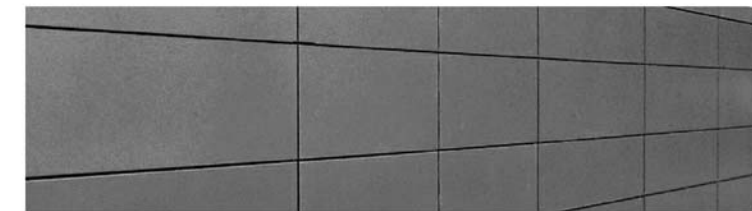

2 FIBER CEMENT PANEL



3 ALUMINUM PANEL

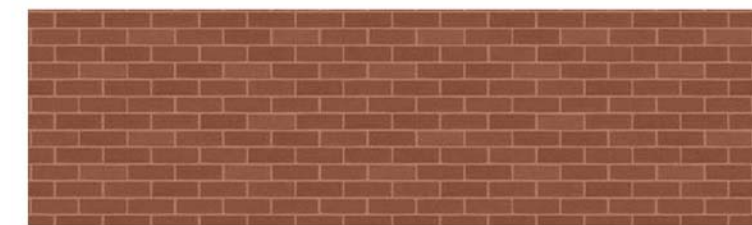

4 SMOOTH FACE MODULAR BRICK

# THE STRAND RESIDENCES

5119-5127 NANNIE HELEN BURROUGHS AVE., NE & 612 DIVISION AVE., NE, WASHINGTON DC

Square: 5196

Lot No: 0019, 0031, 0805, 0814

Zone: Proposed MU-5A/PUD



PGN ARCHITECTS, PLLC  
210 7th Street SE - Suite 201  
Washington, DC 20003  
202.822.5995 (P); 202.822.0908 (F)

10/26/2017



# THE STRAND RESIDENCES

PERSPECTIVE | A-29

5119-5127 NANNIE HELEN BURROUGHS AVE., NE & 612 DIVISION AVE., NE, WASHINGTON DC



PGN ARCHITECTS, PLLC  
210 7th Street SE - Suite 201  
Washington, DC 20003  
202.822.5995 (P); 202.822.0908 (F)

Square: 5196

Lot No: 0019, 0031, 0805, 0814

Zone: Proposed MU-5A/PUD

10/26/2017



# THE STRAND RESIDENCES

PERSPECTIVE | A-30

5119-5127 NANNIE HELEN BURROUGHS AVE., NE & 612 DIVISION AVE., NE, WASHINGTON DC



PGN ARCHITECTS, PLLC  
210 7th Street SE - Suite 201  
Washington, DC 20003  
202.822.5995 (P); 202.822.0908 (F)

Square: 5196

Lot No: 0019, 0031, 0805, 0814

Zone: Proposed MU-5A/PUD

10/26/2017



2 PARTIAL NORTH ELEVATION  
1" = 10'-0"

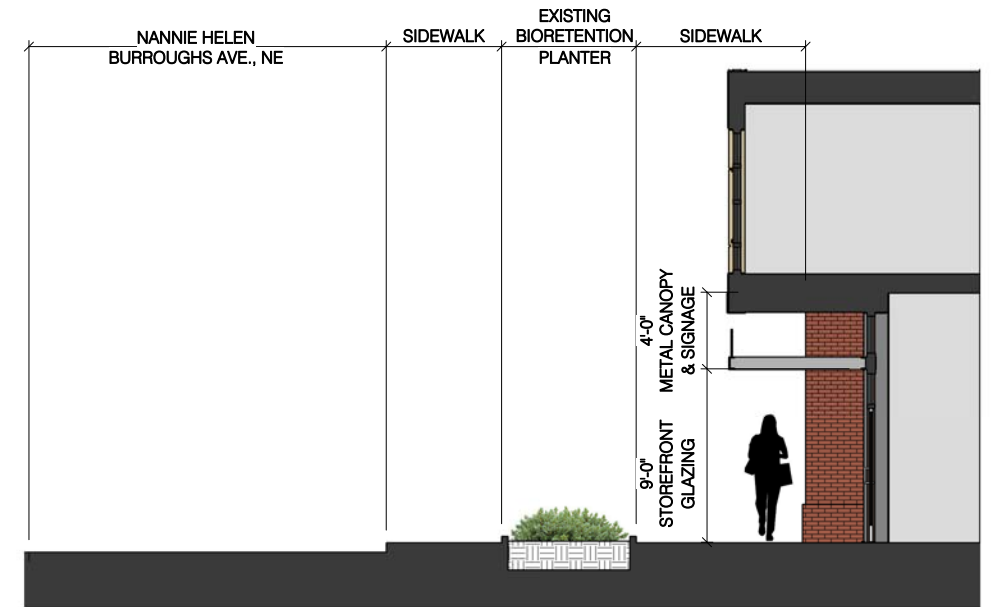

3 NORTH FACADE- STREETScape SECTION  
1" = 10'-0"

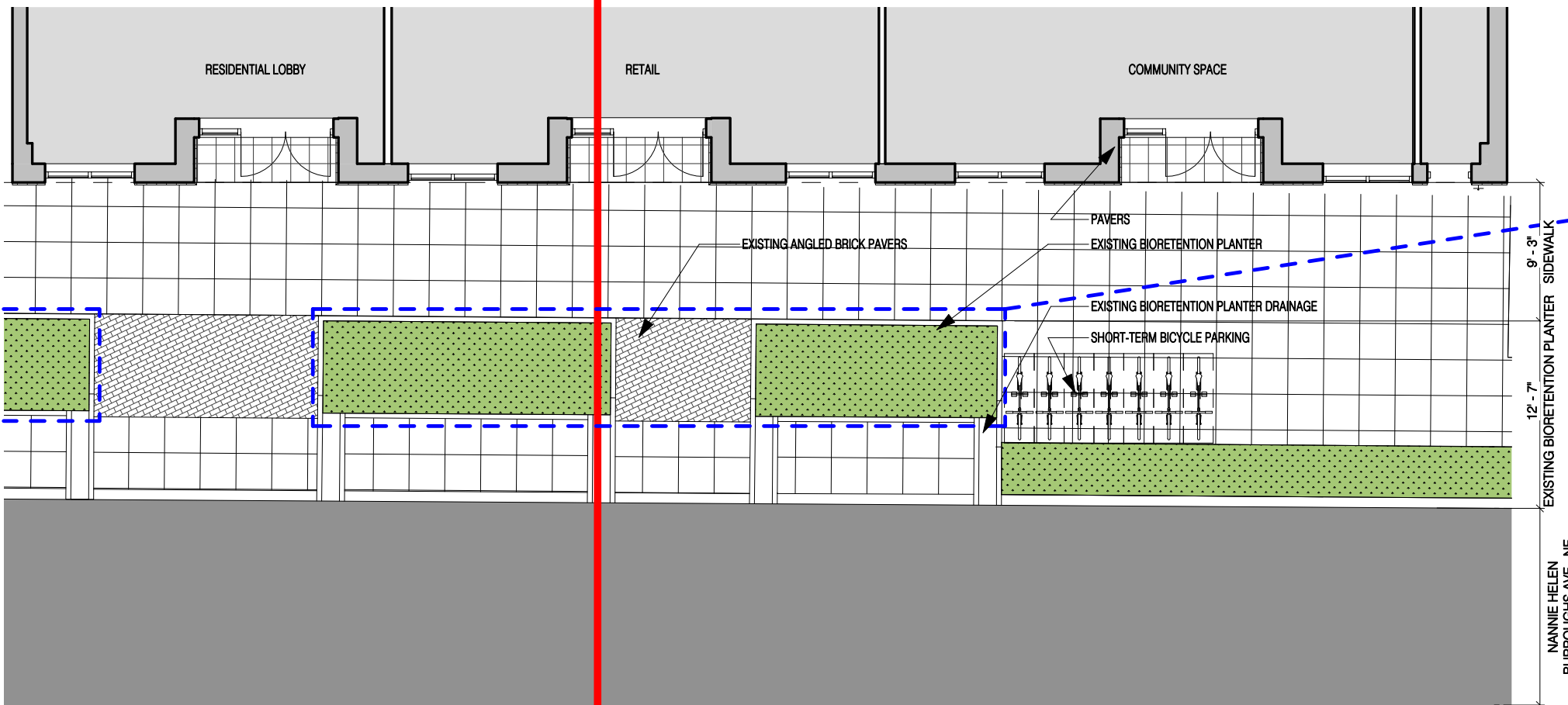

1 FIRST FLOOR STREETScape  
1" = 10'-0"



# THE STRAND RESIDENCES

5119-5127 NANNIE HELEN BURROUGHS AVE., NE & 612 DIVISION AVE., NE, WASHINGTON DC

Square: 5196

Lot No: 0019, 0031, 0805, 0814

Zone: Proposed MU-5A/PUD



PGN ARCHITECTS, PLLC  
210 7th Street SE - Suite 201  
Washington, DC 20003  
202.822.5995 (P); 202.822.0908 (F)

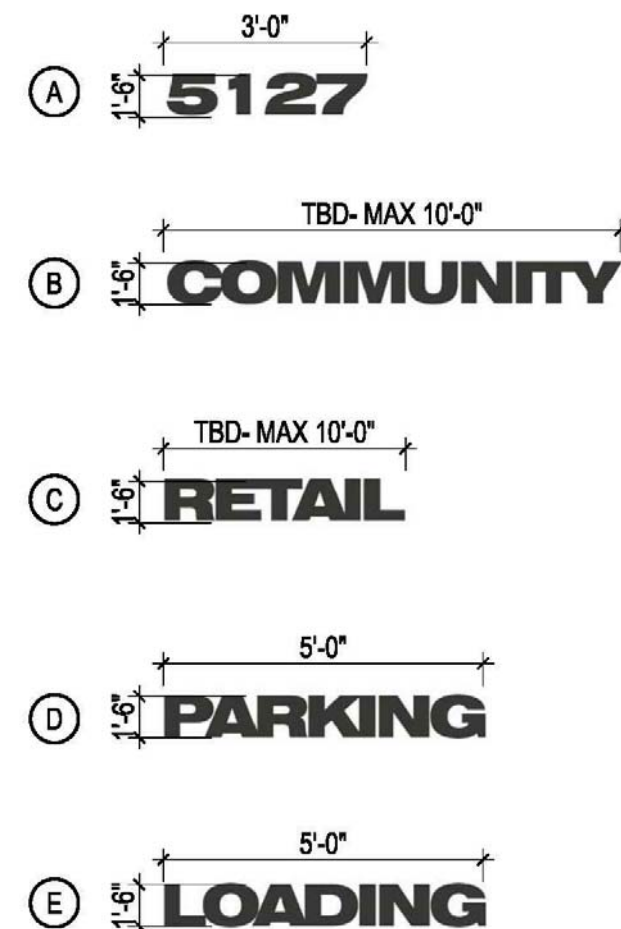

\*ALL SIGNAGE TO BE ALUMINUM METAL

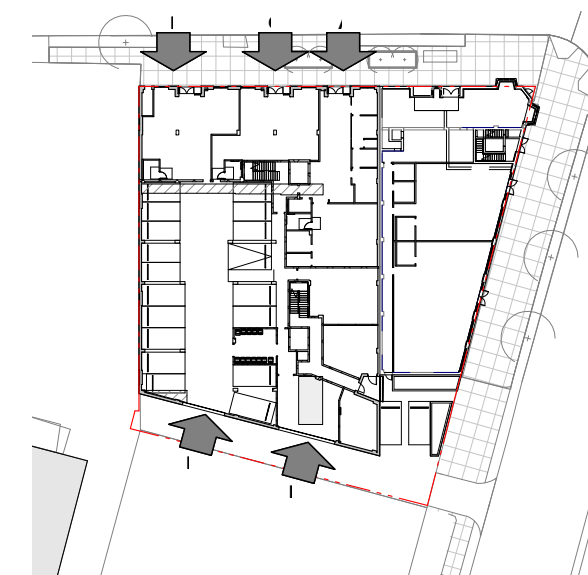

# THE STRAND RESIDENCES

5119-5127 NANNIE HELEN BURROUGHS AVE., NE & 612 DIVISION AVE., NE, WASHINGTON DC

Square: 5196

Lot No: 0019, 0031, 0805, 0814

Zone: Proposed MU-5A/PUD



PGN ARCHITECTS, PLLC  
210 7th Street SE - Suite 201  
Washington, DC 20003  
202.822.5995 (P); 202.822.0908 (F)