

"PUBLIC PARK AND ADJACENT PUBLIC SPACE TO BE DEVELOPED SEPARATELY IN COORDINATION WITH DMPED, OTHER APPLICABLE DISTRICT AGENCIES, THE ANC AND OTHER COMMUNITY STAKEHOLDERS"

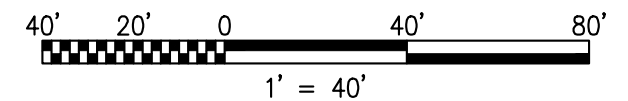

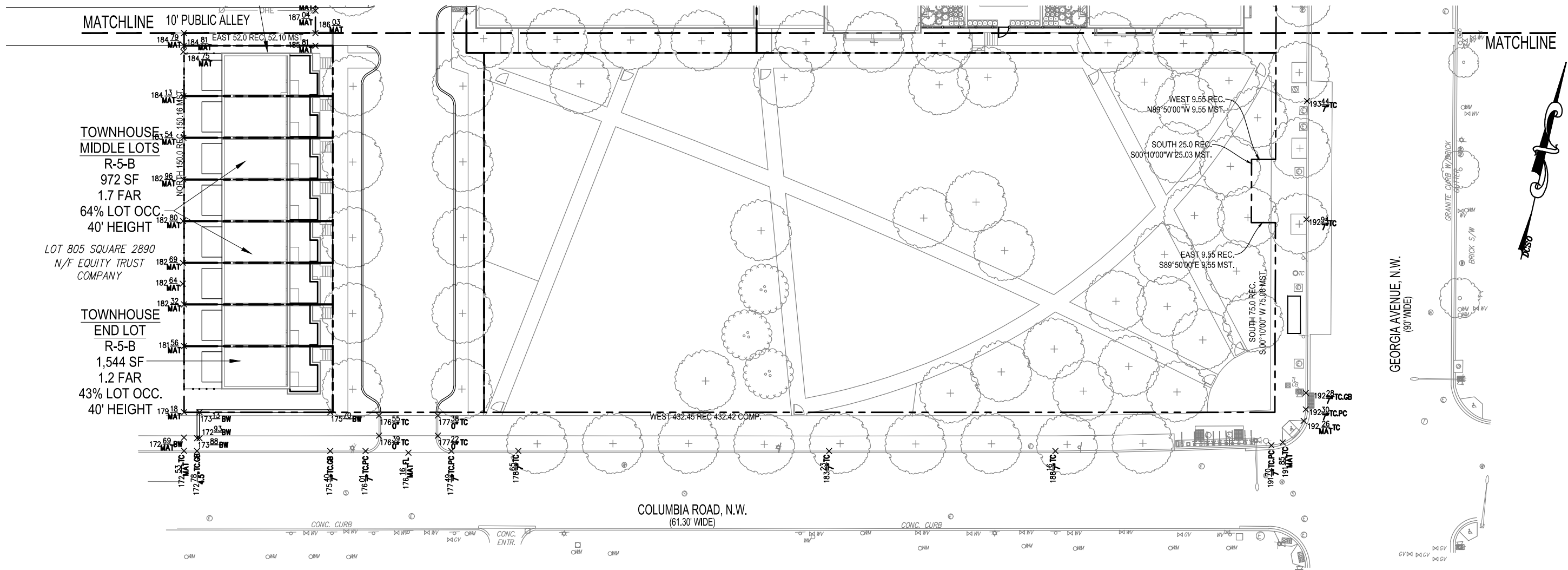

"PUBLIC PARK AND ADJACENT PUBLIC SPACE TO BE DEVELOPED SEPARATELY IN COORDINATION WITH DMPED, OTHER APPLICABLE DISTRICT AGENCIES, THE ANC AND OTHER COMMUNITY STAKEHOLDERS"

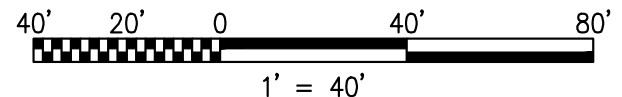

<p>DETAIL 1 - STABILIZED CONSTRUCTION ENTRANCE</p> <p>U.S. DEPARTMENT OF AGRICULTURE NATURAL RESOURCE CONSERVATION SERVICE</p> <p>PAGE 1-1-3 DISTRICT OF COLUMBIA DEPARTMENT OF HEALTH</p>	<p>DETAIL 4 - SILT FENCE</p> <p>U.S. DEPARTMENT OF AGRICULTURE NATURAL RESOURCE CONSERVATION SERVICE</p> <p>PAGE 4-1-3 DISTRICT OF COLUMBIA DEPARTMENT OF HEALTH</p>	<p>DETAIL 6A - STANDARD INLET PROTECTION</p> <p>U.S. DEPARTMENT OF AGRICULTURE NATURAL RESOURCE CONSERVATION SERVICE</p> <p>PAGE 6-1-5 DISTRICT OF COLUMBIA DEPARTMENT OF HEALTH</p>	<p>DETAIL 6B - AT GRADE INLET PROTECTION</p> <p>U.S. DEPARTMENT OF AGRICULTURE NATURAL RESOURCE CONSERVATION SERVICE</p> <p>PAGE 6-1-6 DISTRICT OF COLUMBIA DEPARTMENT OF HEALTH</p>	<p>DETAIL 6C - CURB INLET PROTECTION (COG OR COS INLETS)</p> <p>U.S. DEPARTMENT OF AGRICULTURE NATURAL RESOURCE CONSERVATION SERVICE</p> <p>PAGE 6-1-7 DISTRICT OF COLUMBIA DEPARTMENT OF HEALTH</p>	<p>DETAIL 6E - AT GRADE INLET GUARD</p> <p>U.S. DEPARTMENT OF AGRICULTURE NATURAL RESOURCE CONSERVATION SERVICE</p> <p>PAGE 6-1-8 DISTRICT OF COLUMBIA DEPARTMENT OF HEALTH</p>
<p>DETAIL 9 - EARTH DIKE</p> <p>U.S. DEPARTMENT OF AGRICULTURE NATURAL RESOURCE CONSERVATION SERVICE</p> <p>PAGE 9-1-3 DISTRICT OF COLUMBIA DEPARTMENT OF HEALTH</p>	<p>DETAIL 11 - PERIMETER DIKE / SWALE</p> <p>U.S. DEPARTMENT OF AGRICULTURE NATURAL RESOURCE CONSERVATION SERVICE</p> <p>PAGE 11-1-3 DISTRICT OF COLUMBIA DEPARTMENT OF HEALTH</p>	<p>DETAIL 12 - PIPE OUTLET SEDIMENT TRAP - ST I</p> <p>U.S. DEPARTMENT OF AGRICULTURE NATURAL RESOURCE CONSERVATION SERVICE</p> <p>PAGE 12-1-3 DISTRICT OF COLUMBIA DEPARTMENT OF HEALTH</p>	<p>PIPE OUTLET SEDIMENT TRAP - ST I</p> <p>U.S. DEPARTMENT OF AGRICULTURE NATURAL RESOURCE CONSERVATION SERVICE</p> <p>PAGE 12-1-4 DISTRICT OF COLUMBIA DEPARTMENT OF HEALTH</p>	<p>DETAIL 13 - STONE OUTLET SEDIMENT TRAP - ST II</p> <p>U.S. DEPARTMENT OF AGRICULTURE NATURAL RESOURCE CONSERVATION SERVICE</p> <p>PAGE 13-1-3 DISTRICT OF COLUMBIA DEPARTMENT OF HEALTH</p>	<p>STONE OUTLET SEDIMENT TRAP - ST II</p> <p>U.S. DEPARTMENT OF AGRICULTURE NATURAL RESOURCE CONSERVATION SERVICE</p> <p>PAGE 13-1-4 DISTRICT OF COLUMBIA DEPARTMENT OF HEALTH</p>
<p>DETAIL 14 - RIP-RAP OUTLET SEDIMENT TRAP - ST III</p> <p>U.S. DEPARTMENT OF AGRICULTURE NATURAL RESOURCE CONSERVATION SERVICE</p> <p>PAGE 14-1-3 DISTRICT OF COLUMBIA DEPARTMENT OF HEALTH</p>	<p>RIP-RAP OUTLET SEDIMENT TRAP - ST III</p> <p>U.S. DEPARTMENT OF AGRICULTURE NATURAL RESOURCE CONSERVATION SERVICE</p> <p>PAGE 14-1-4 DISTRICT OF COLUMBIA DEPARTMENT OF HEALTH</p>	<p>DETAIL 22 - SEDIMENT BASIN/TRAP BAFFLES</p> <p>U.S. DEPARTMENT OF AGRICULTURE NATURAL RESOURCE CONSERVATION SERVICE</p> <p>PAGE 22-1-3 DISTRICT OF COLUMBIA DEPARTMENT OF HEALTH</p>	<p>DETAIL 34 - PORTABLE SEDIMENT TANK (HORIZONTAL)</p> <p>U.S. DEPARTMENT OF AGRICULTURE NATURAL RESOURCE CONSERVATION SERVICE</p> <p>PAGE 34-1-3 DISTRICT OF COLUMBIA DEPARTMENT OF HEALTH</p>	<p>DETAIL 35 - PORTABLE SEDIMENT TANK (VERTICAL)</p> <p>U.S. DEPARTMENT OF AGRICULTURE NATURAL RESOURCE CONSERVATION SERVICE</p> <p>PAGE 35-1-3 DISTRICT OF COLUMBIA DEPARTMENT OF HEALTH</p>	<p>DETAIL 74 - TREE PROTECTION</p> <p>U.S. DEPARTMENT OF AGRICULTURE NATURAL RESOURCE CONSERVATION SERVICE</p> <p>PAGE 74-1-3 DISTRICT OF COLUMBIA DEPARTMENT OF HEALTH</p>

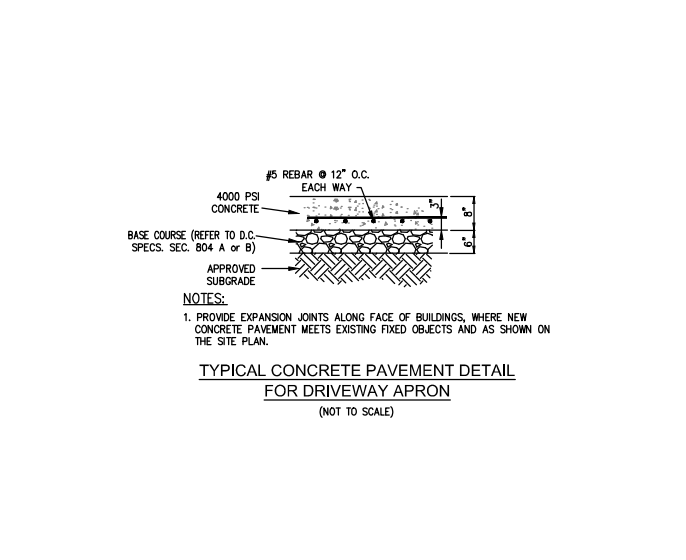
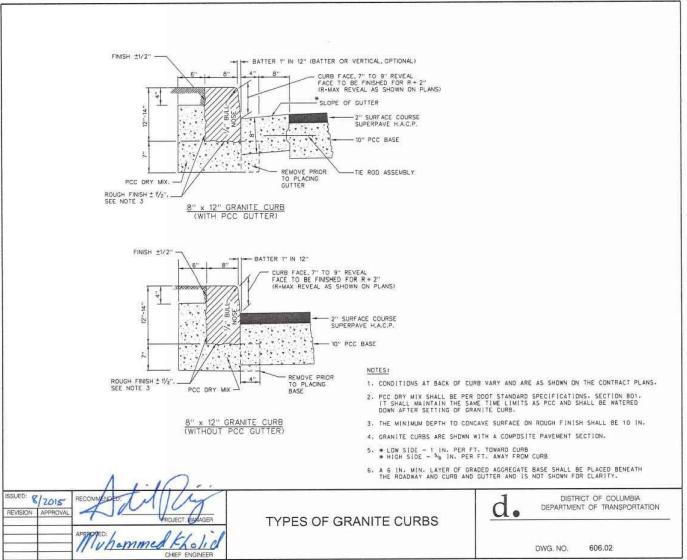
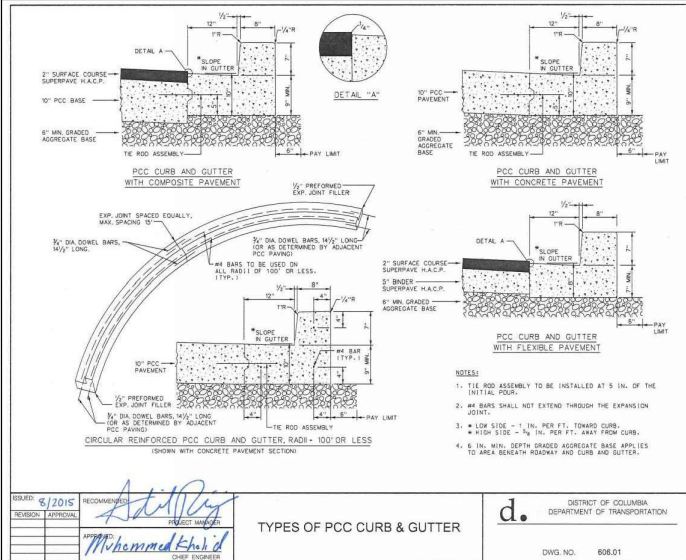
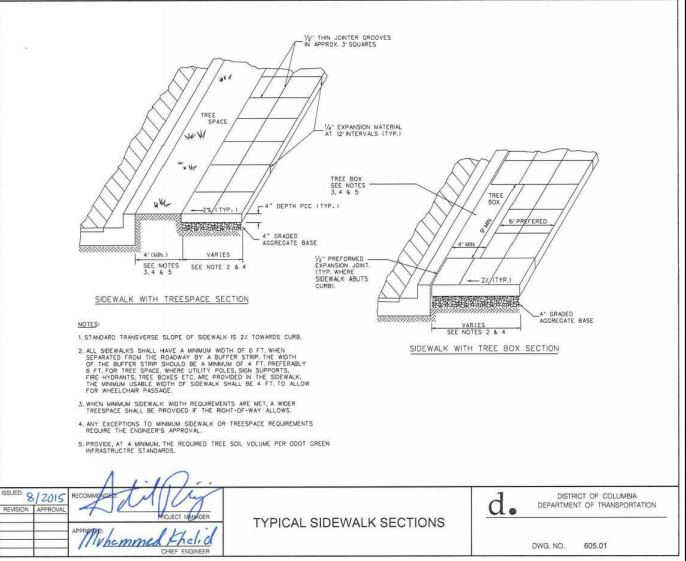
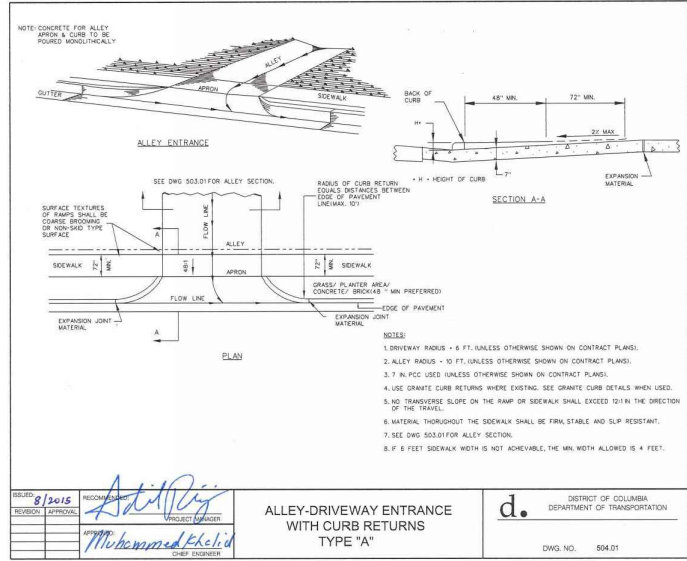
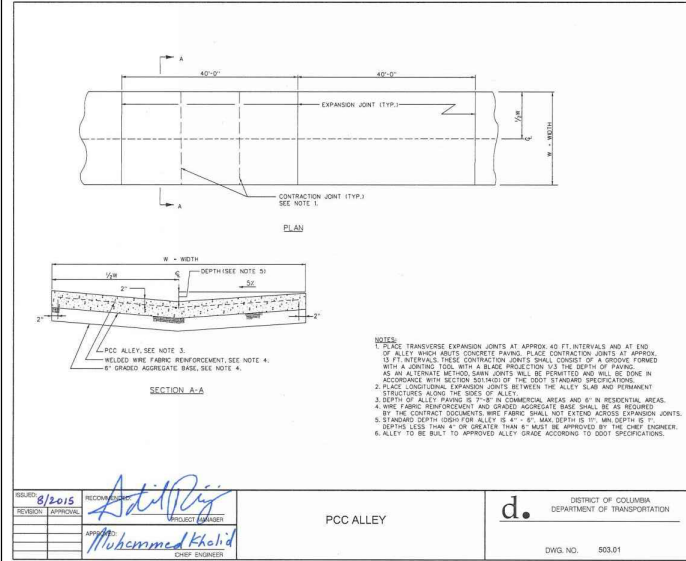
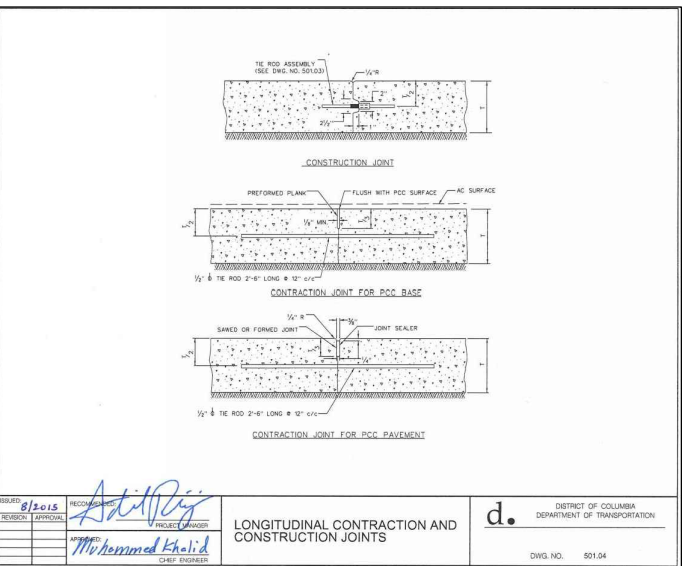
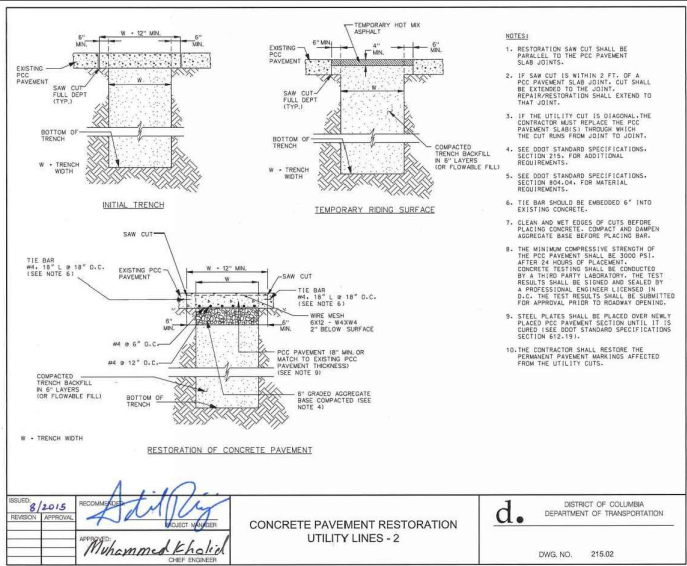
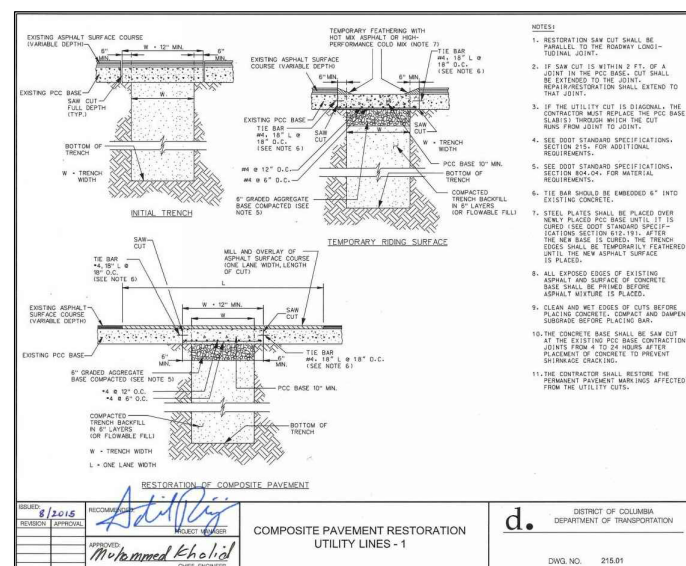

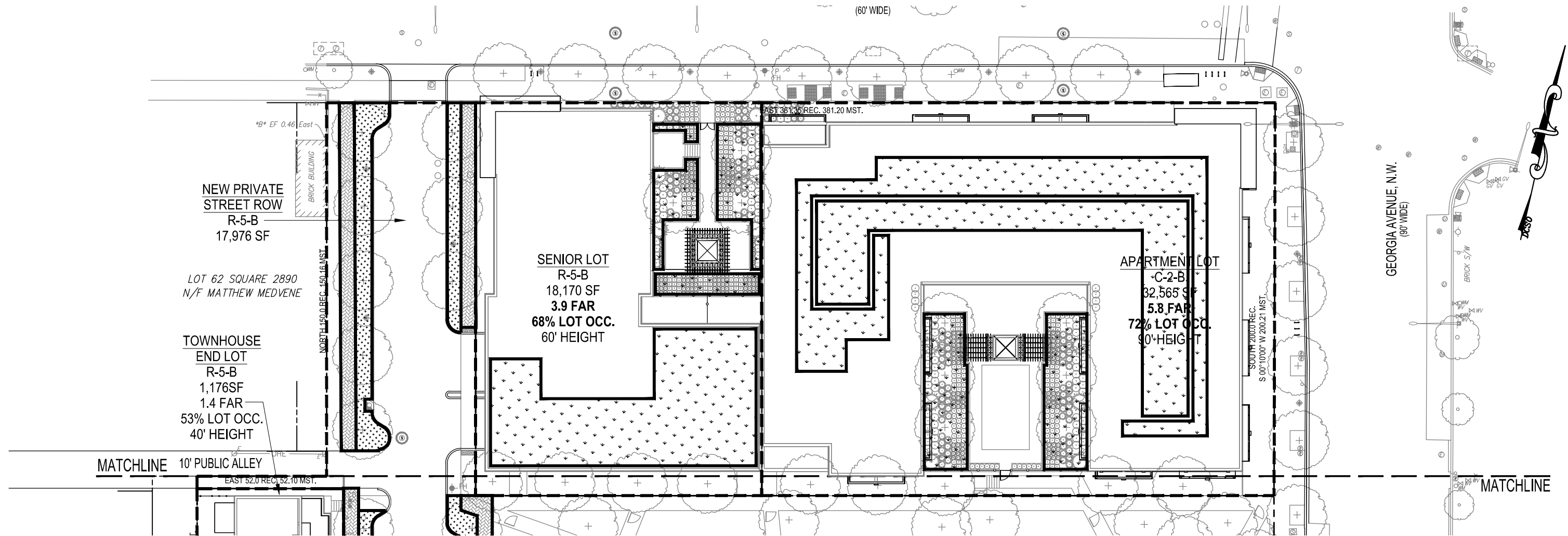

LEGEND

	GREEN ROOF
	BIORETENTION
	PERMEABLE PAVEMENT

STORMWATER MANAGEMENT NARRATIVE:

THE PROJECT WILL BE UNDER THE 2013 STORMWATER MANAGEMENT REQUIREMENTS PER THE DEPARTMENT OF ENERGY AND ENVIRONMENT. THIS WILL BE A MAJOR LAND DISTURBING ACTIVITY, THEREFORE, THE SITE WILL RETAIN THE FIRST 1.2" OF RAINFALL. GREEN ROOF, PERMEABLE PAVEMENT AND BIORETENTION WILL BE USED TO MEET THE RETENTION AND DETENTION REQUIREMENTS.

STORMWATER MANAGEMENT NARRATIVE:
MAXIMUM EXTENT PRACTICABLE IN THE PROW

THE PUBLIC RIGHT OF WAY PORTION OF THIS PROJECT WILL BE UNDER THE 2013 STORMWATER MANAGEMENT REQUIREMENTS PER THE DEPARTMENT OF ENERGY AND ENVIRONMENT. THE SITE WILL MEET THE PUBLIC RIGHT OF WAY STORMWATER REQUIREMENTS TO THE MAXIMUM EXTENT PRACTICABLE.

"PUBLIC PARK AND ADJACENT PUBLIC SPACE TO BE DEVELOPED SEPARATELY IN COORDINATION WITH DMPED, OTHER APPLICABLE DISTRICT AGENCIES, THE ANC AND OTHER COMMUNITY STAKEHOLDERS"

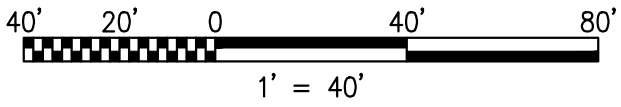

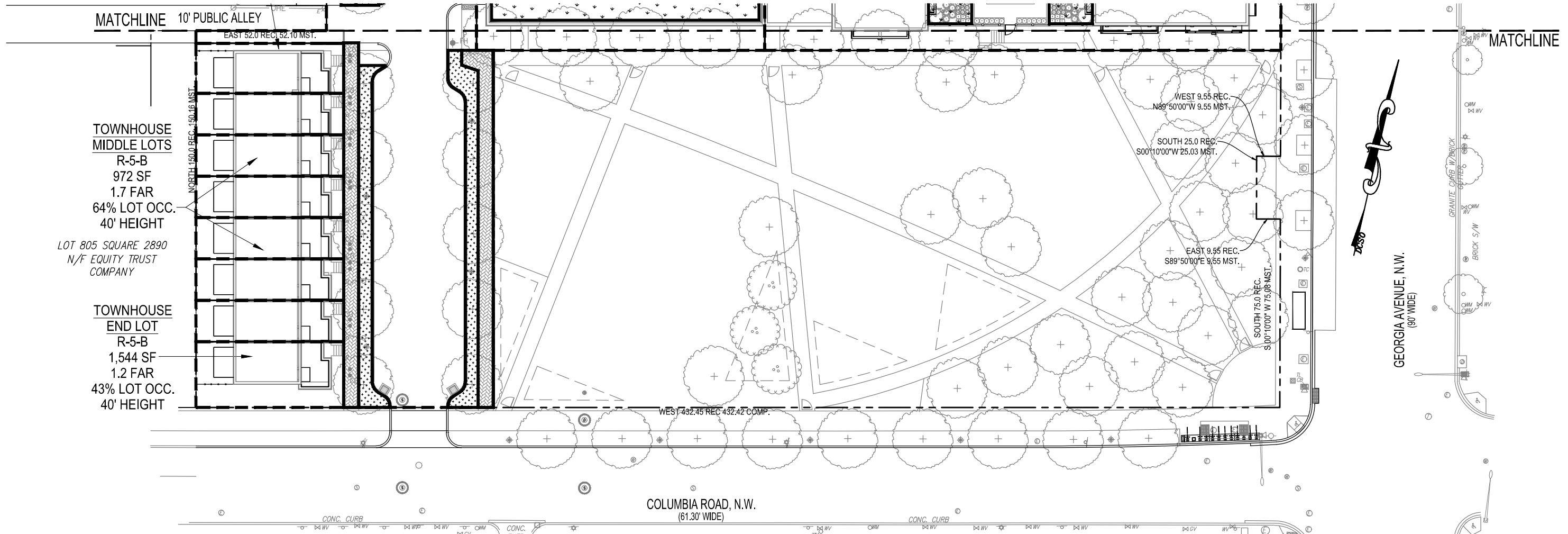

LEGEND	
	GREEN ROOF
	BIORETENTION
	PERMEABLE PAVEMENT

STORMWATER MANAGEMENT NARRATIVE:

THE PROJECT WILL BE UNDER THE 2013 STORMWATER MANAGEMENT REQUIREMENTS PER THE DEPARTMENT OF ENERGY AND ENVIRONMENT. THIS WILL BE A MAJOR LAND DISTURBING ACTIVITY, THEREFORE, THE SITE WILL RETAIN THE FIRST 1.2" OF RAINFALL. GREEN ROOF, PERMEABLE PAVEMENT AND BIORETENTION WILL BE USED TO MEET THE RETENTION AND DETENTION REQUIREMENTS.

**STORMWATER MANAGEMENT NARRATIVE:
MAXIMUM EXTENT PRACTICABLE IN THE PROW**

THE PUBLIC RIGHT OF WAY PORTION OF THIS PROJECT WILL BE UNDER THE 2013 STORMWATER MANAGEMENT REQUIREMENTS PER THE DEPARTMENT OF ENERGY AND ENVIRONMENT. THE SITE WILL MEET THE PUBLIC RIGHT OF WAY STORMWATER REQUIREMENTS TO THE MAXIMUM EXTENT PRACTICABLE.

"PUBLIC PARK AND ADJACENT PUBLIC SPACE TO BE DEVELOPED SEPARATELY IN COORDINATION WITH DMPED, OTHER APPLICABLE DISTRICT AGENCIES, THE ANC AND OTHER COMMUNITY STAKEHOLDERS"

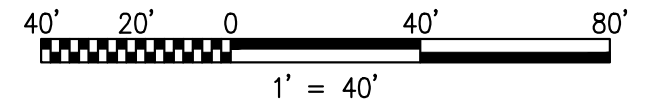

GENERAL NOTE:

1. REFER TO LANDSCAPE DRAWINGS FOR GREEN ROOF DETAILS.
2. REFER TO ARCHITECTURAL DRAWINGS FOR WATERPROOFING.
3. REFER TO LANDSCAPE DRAWINGS FOR GREEN ROOF MAINTENANCE NOTES.
4. REFER TO LANDSCAPE DRAWINGS FOR BIORETENTION DETAILS.
5. REFER TO LANDSCAPE DRAWINGS FOR PLANT SPECIES AND PLANTING GUIDELINES.
6. REFER TO LANDSCAPE DRAWINGS FOR TREE SOIL VOLUMES AND DETAILS.

NOTE:

"NO PERMITTED STORM WATER BMP IS COMPLETE UNTIL FINAL INSPECTION HAS BEEN CONDUCTED AND AN AS-BUILT PLAN HAS BEEN SUBMITTED TO THE DOEE WITHIN 21 DAYS AFTER FINAL INSPECTION FOR REVIEW AND APPROVAL."

GREEN ROOF NOTE:

FERTILIZER IS NOT RECOMMENDED. IF APPLIED, THE FERTILIZER MUST BE A SLOW RELEASE TYPE, RATHER THAN LIQUID OR GASEOUS FORM.

BIORETENTION (ALONG STREET)

STANDARD BIORETENTION DETAIL
(NOT TO SCALE)

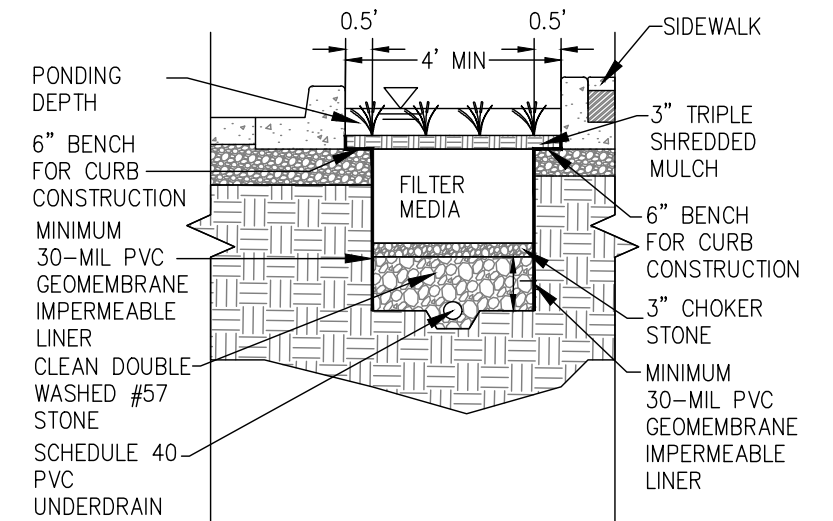

PERMEABLE PAVERS

STANDARD PERMEABLE PAVEMENT DETAIL
(NOT TO SCALE)

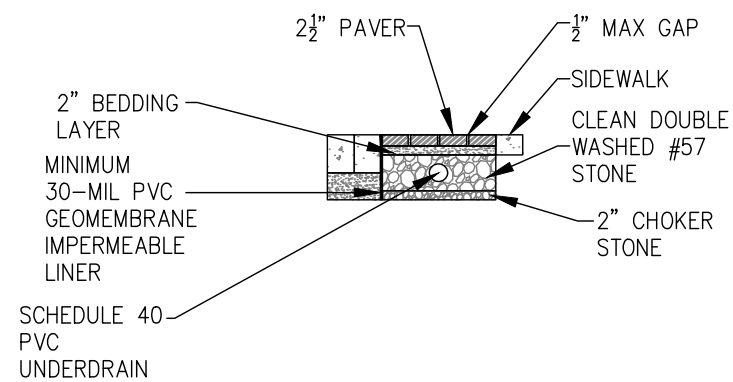

GREEN ROOF

GREEN ROOF DETAIL
(NOT TO SCALE)

