

Note: The building massing is shown for illustrative purposes. The design of the buildings will be subject to a future second stage planned unit development design review and approval.

A-34 Aerial View from West

Sursum Corda Cooperative | Sursum Corda | 1112 First Terrace, NW, Washington, DC 20003

Boggs & Partners Architects | **WDG**

ZONING COMMISSION
01-22-2016
DISTRICT OF COLUMBIA
CASE NO.15-20
EXHIBIT NO.28A2



Note: The building massing is shown for illustrative purposes. The design of the buildings will be subject to a future second stage planned unit development design review and approval.



Note: The building massing is shown for illustrative purposes. The design of the buildings will be subject to a future second stage planned unit development design review and approval.

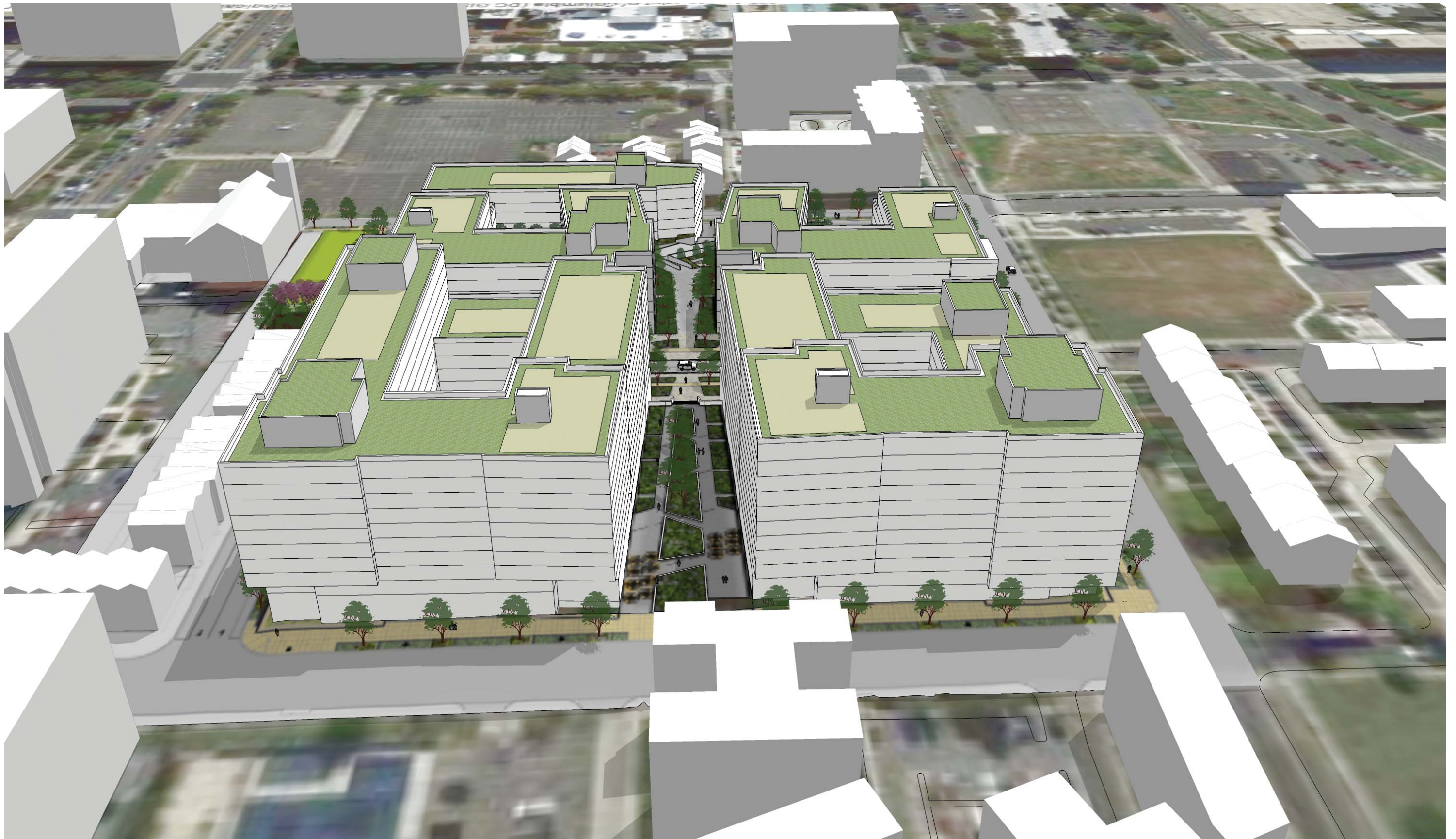

Note: The building massing is shown for illustrative purposes. The design of the buildings will be subject to a future second stage planned unit development design review and approval.

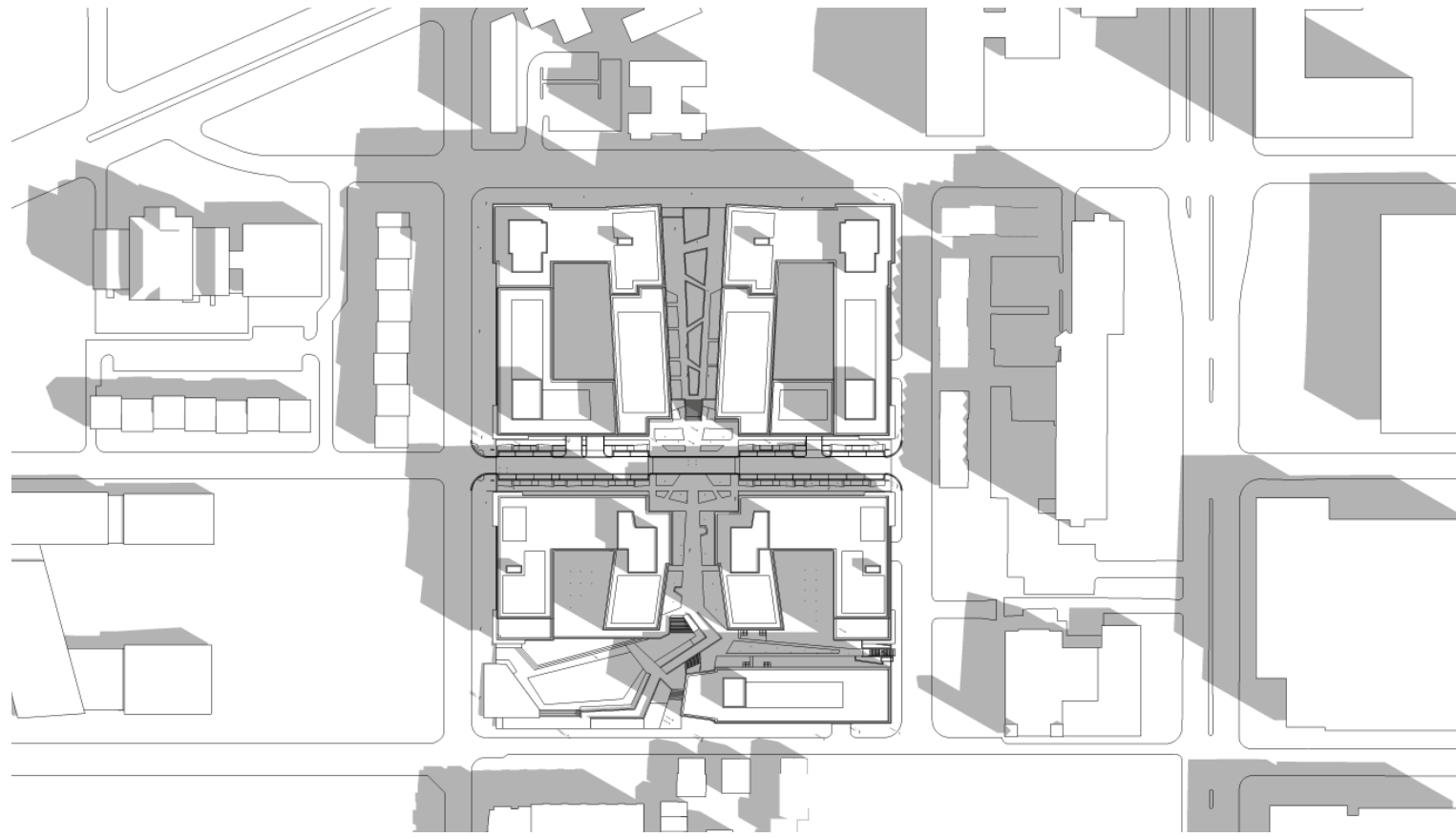

March/September 21st at 9:00 am



March/September 21st at 1:00 pm



March/September 21st at 4:00 pm

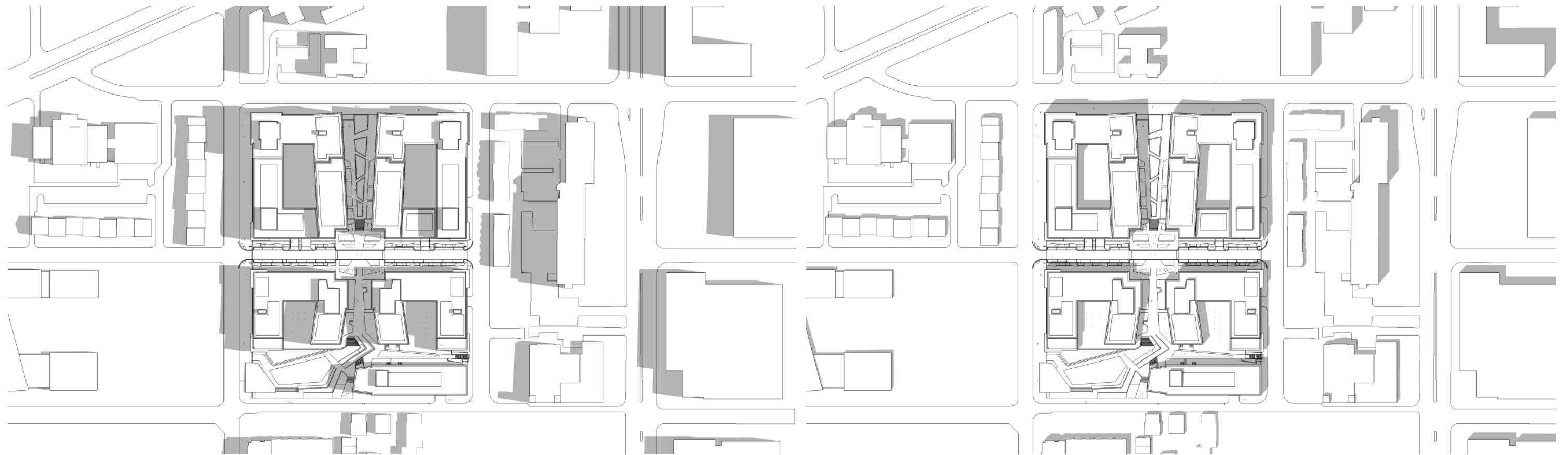

June 21st at 9:00 am

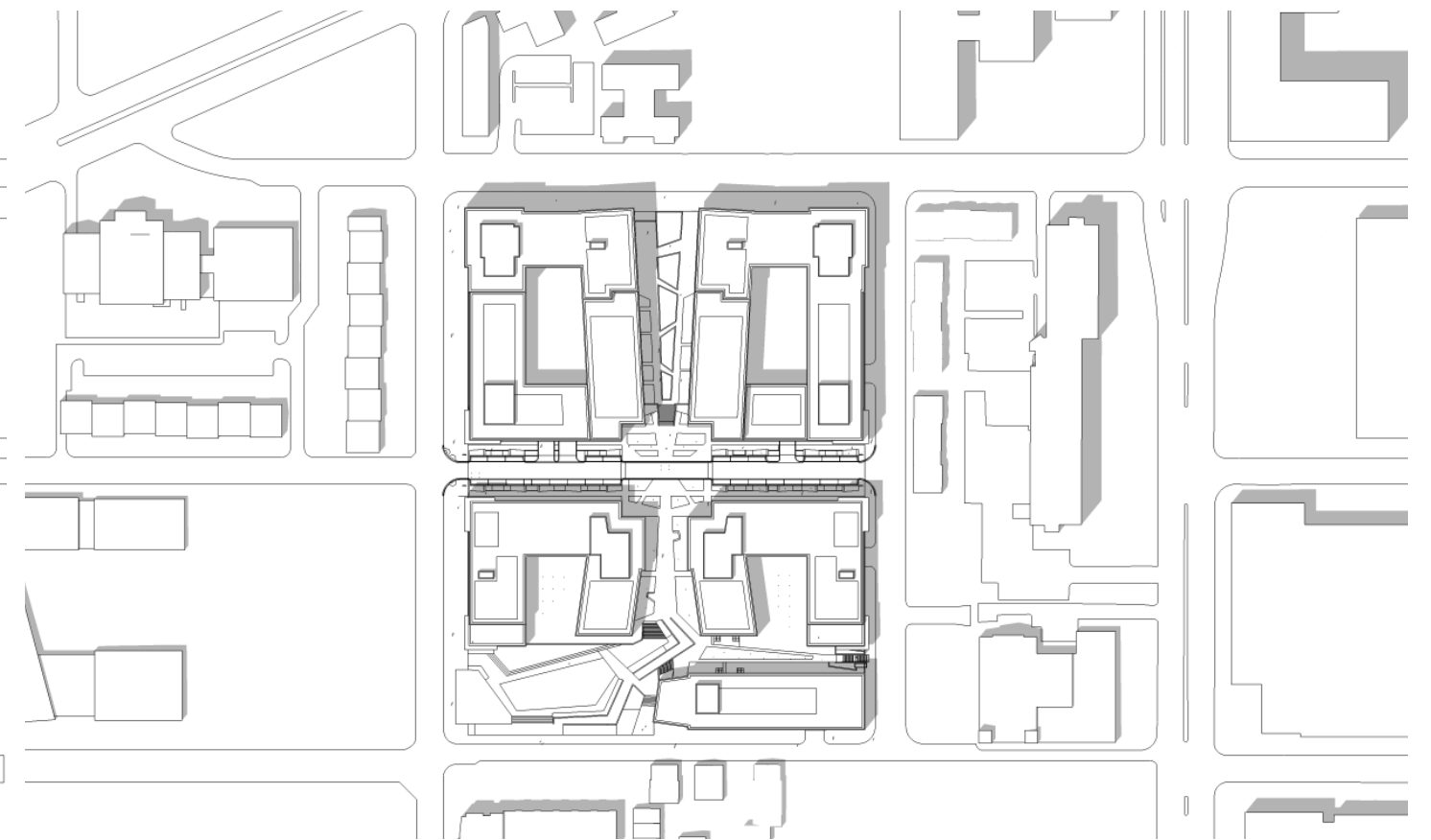

June 21st at 1:00 pm



June 21st at 4:00 pm



December 21st at 9:00 am



December 21st at 1:00 pm



December 21st at 4:00 pm

THIS SHEET INTENTIONALLY LEFT BLANK

Alternate Development without 76 M Street, NW

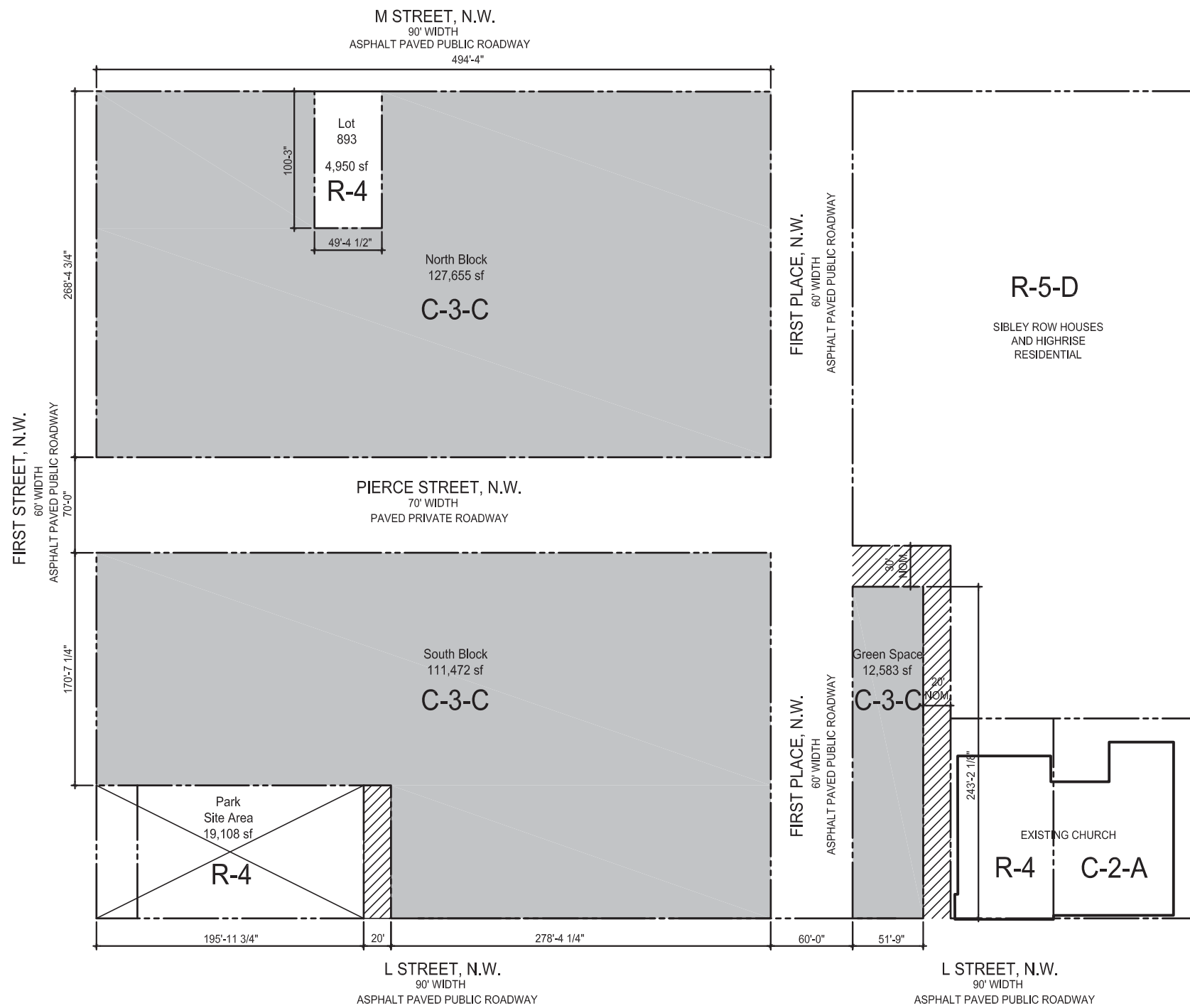

LEGEND	
	Area of Site
	Area of Vacated ROW Reverts to Adjacent Property (1/2 ROW width)
SITE AREA TABULATIONS (excluding Pierce St as shown)	
North Block	127,655 sf
South Block	111,472 sf
Green Space	12,583 sf
Total	251,710 sf (5.7784 acres)
Allowable FAR	8.0
Maximum Allowable Floor Area	2,013,680 sf
SITE AREA TABULATIONS (including Pierce Street)	
North Block	127,655 sf
South Block	111,472 sf
Pierce St. ROW	34,603 sf
Green Space	12,583 sf
Total	286,313 sf (6.5728 acres)
Allowable FAR	8.0
Maximum Allowable Floor Area	2,290,504 sf
Zoning	C-3-C

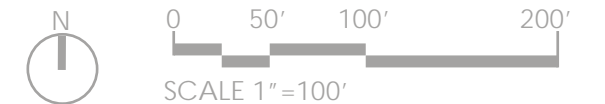

Zoning Tabulations

Based on zoning change from R-4 to C-3-C

Zoning District Permitted/Required	South Block Provided				North Block Provided				Green Space	Total Site		Remarks			
Total Site Area (excluding Pierce Street)	111,471				127,656				12,583	251,710					
Total Site Area (including Pierce Street)										286,313					
Allowable FAR	8.0				8.0				NA						
Proposed FAR (excluding Pierce Street)	4.31				6.14				NA	5.02		Complies			
Proposed Overall FAR (including Pierce Street)										4.42		Complies			
Building Height (maximum) Street ROW width for Ht. Act Street frontage for measuring point Small Area Plan Requirements Proposed Building Height	Buildings				Buildings				3			Complies			
	1A	1B	1C		2A/2B	2C/2D									
	80 FT 60 FT 1st Street NW Notes 1 & 2 72.45'	80 FT 60 FT 1st Place NW Notes 1 & 2 78.0'	110 FT 90 FT L Street NW Notes 1 & 2 65.75'		110 FT 90 FT M Street Notes 1 & 2 110' / 91.0' / 62.5'	110 FT 90 FT M Street Notes 1 & 2 106.93' / 97.43' / 68.93'		NA							
Gross Floor Area ³ Residential ⁴ Retail Retail / Professional Office Commercial / Community / Amenity Total Gross Floor Area	184,775	194,900	92,910	Subtotal 472,585	317,261	431,460	Subtotal 748,721	NA	1,221,306		Complies				
	0	0	0	0	5,490	11,325	16,815		16,815						
	0	0	0	0	8,905	8,940	17,845	17,845							
	0	0	8,315	8,315	0	0	0	8,315							
	184,775	194,900	101,225	480,900	331,656	451,725	783,381	1,264,281							
Theoretical Lots	44,725	39,607	27,139		65,395	62,261		12,583	251,710						
Lot FAR	4.13	4.92	3.73		5.07	7.26									
Lot Occupancy	100%	100%	100%		100%	100%		NA			Complies				
Dwelling Units ⁵	176	182	63	421	280	373	653	NA	1,074						
Car Parking ⁶ Residential Retail Retail / Professional Office Commercial / Community / Amenity Total Spaces	Required		Proposed		Required		Proposed		NA	Required	Proposed	Complies			
	106		272		164		434			270	706				
	14				18				20						
	14				20				14						
	120		272		202		434		322		706				
Bicycle Parking Residential Retail Retail / Professional Office Commercial / Community / Amenity Total Spaces	Required		Proposed		Required		Proposed		NA	Required	Proposed	Complies			
	141		183		218		270			359	453				
	1				1				1						
	1				1				1						
	142		183		220		270		362		453				
Loading Residential Retail (8,000-20,000 sf) Retail / Professional Office Commercial / Community / Amenity	12'x55' Berth	1	1 @ 30'	1	1 @ 30'	1	1 @ 30'	1	1 @ 30'	1	1 @ 30'	NA	5	5	Relief Requested
	200 sf Platform	1	1	1	1	1	1	1	1	1	1	NA	5	5	Complies
	10'x 20' Delivery Space	1	1	1	1	1	1	1	1	1	1	NA	5	5	Complies
	<10% of gsf, none req'd.	NA		NA		NA		NA		NA		NA			Complies
	Included in Retail Loading Above	NA		NA		NA		NA		NA		NA			Complies
	<10% of gsf, none req'd.	NA		NA		NA		NA		NA		NA			Complies

Notes

- 1 MCE Small Area Plan (Page 72): "Sensitivity to lower density buildings to the north and south suggests that the redevelopment's massing should step down toward those existing buildings."
- 2 MCE Small Area Plan (Page 73): "Reflect the height and scale of existing neighborhood developments, including the recently constructed SeVerna. Development on the Sursum Corda site should step down towards First Street NW and towards the Mt. Airy Baptist Church, and step up towards North Capitol Street NW."
- 3 For purposes of counting FAR, Gross Floor Area does not include: 1) parking and access ramps, 2) bays projecting 4' -0" or less over area lines, and 3) spaces with structural headroom clearance less than 4'-0" above grade level.
- 4 Includes 199 affordable within the project at varying levels and types of subsidies.
- 5 The number of dwelling units will be determined with future second stage submission. The unit count will vary depending on building efficiency and market conditions. The number of units shown for the purpose of these tabulations is illustrative of what might be achieved.
- 6 Parking #'s will be revised in future second stage submission application to correctly reflect the number of units and market conditions. The number of spaces shown provided for the purpose of these tabulations is illustrative of what might be achieved.

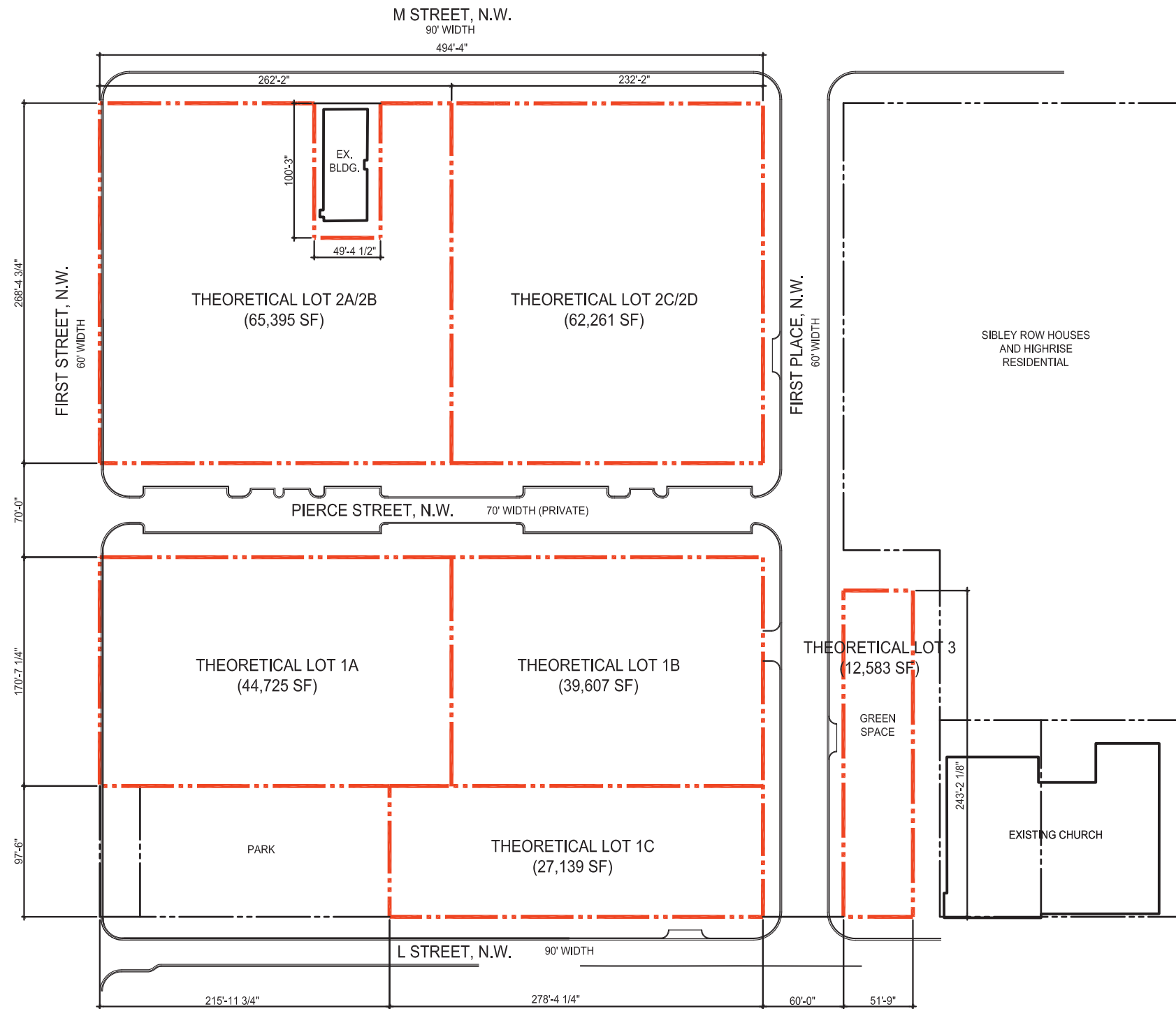

PROPOSED THEORETICAL LOTS	
LOT 1	44,725
LOT 1B	39,607
LOT 1C	27,139
LOT 2A/2B	65,395
LOT 2C/2D	62,261
LOT 3	12,583
TOTAL	251,710

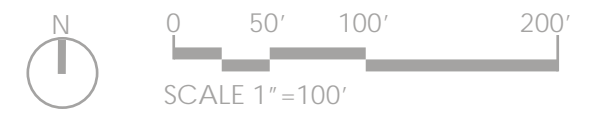

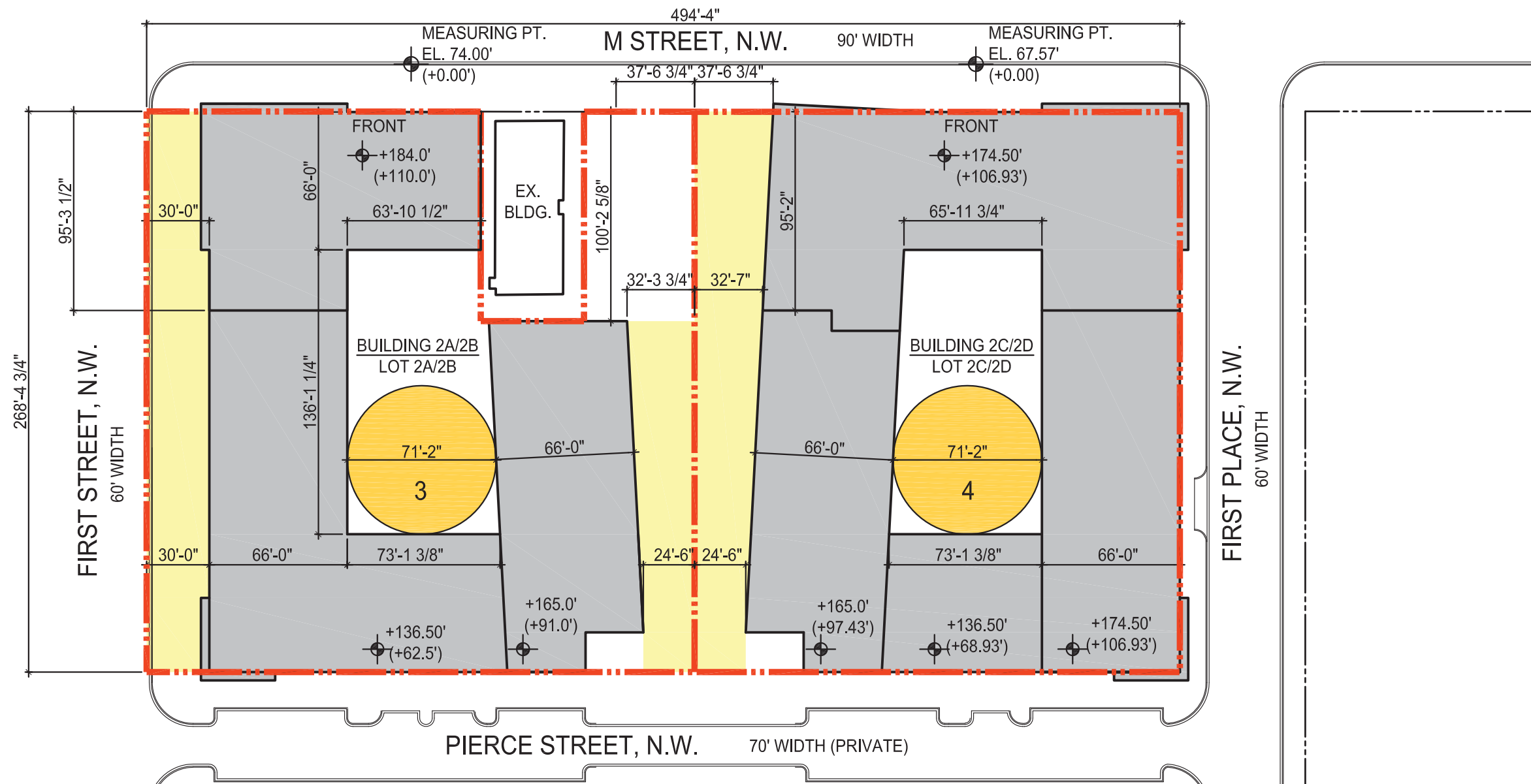

PHASE 2 North Block	REAR YARD		SIDE YARD		CLOSED COURT	
	Required/ Allowed	PUD Proposed	Required/ Allowed	PUD Proposed	Required/ Allowed	PUD Proposed
Building 2A/2B	Compliant closed Court 3 provided in lieu of Rear Yard	None	None; If provided not < 6' 2" per 91.0' = 15.17' 2" per 110.0' = 18.33' 2" per 62.5' = 10.42'	24'-6" min. 30'-0" 30'-0"	Court 3 Min. Width 4" per 112.0' = 37.33' Min. Area 2 x 37.33 ² = 2,787.55 sf	65'-11 3/4" 9,465 sf
Building 2C/2D	Compliant closed Court 4 provided in lieu of Rear Yard	None	None; If provided not < 6' 2" per 102.5' = 17.08' 2" per 97.48' = 16.25'	32'-7" min. 24'-6" min.	Court 4 Min. Width 4" per 102.5' = 34.17' Min. Area 2 x 34.17 ² = 2,335.18 sf	65'-11 3/4" 9,465 sf

NOTE: THEORETICAL LOTS HAVE BEEN ESTABLISHED FOR THE PURPOSE OF DETERMINING CONFORMANCE TO REAR AND SIDE YARD REQUIREMENTS

LEGEND

- CLOSED COURT
- SIDE YARD
- REAR YARD
- THEORETICAL LOT LINE

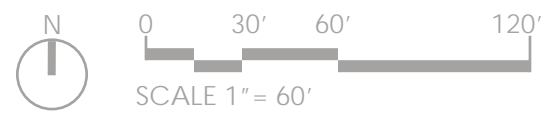

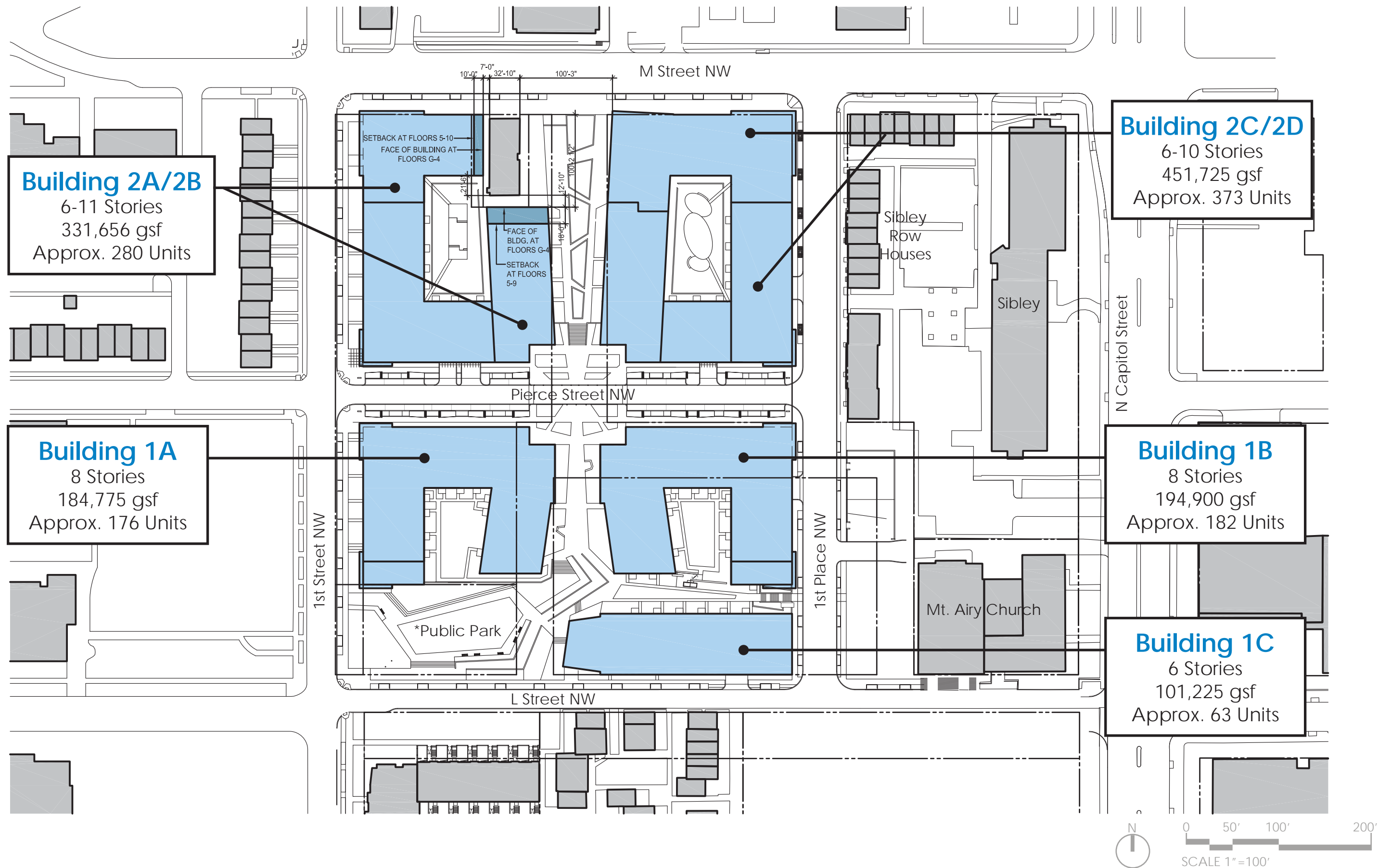



Note: The building massing is shown for illustrative purposes. The design of the buildings will be subject to a future second stage planned unit development design review and approval.



Note: The building massing is shown for illustrative purposes. The design of the buildings will be subject to a future second stage planned unit development design review and approval.

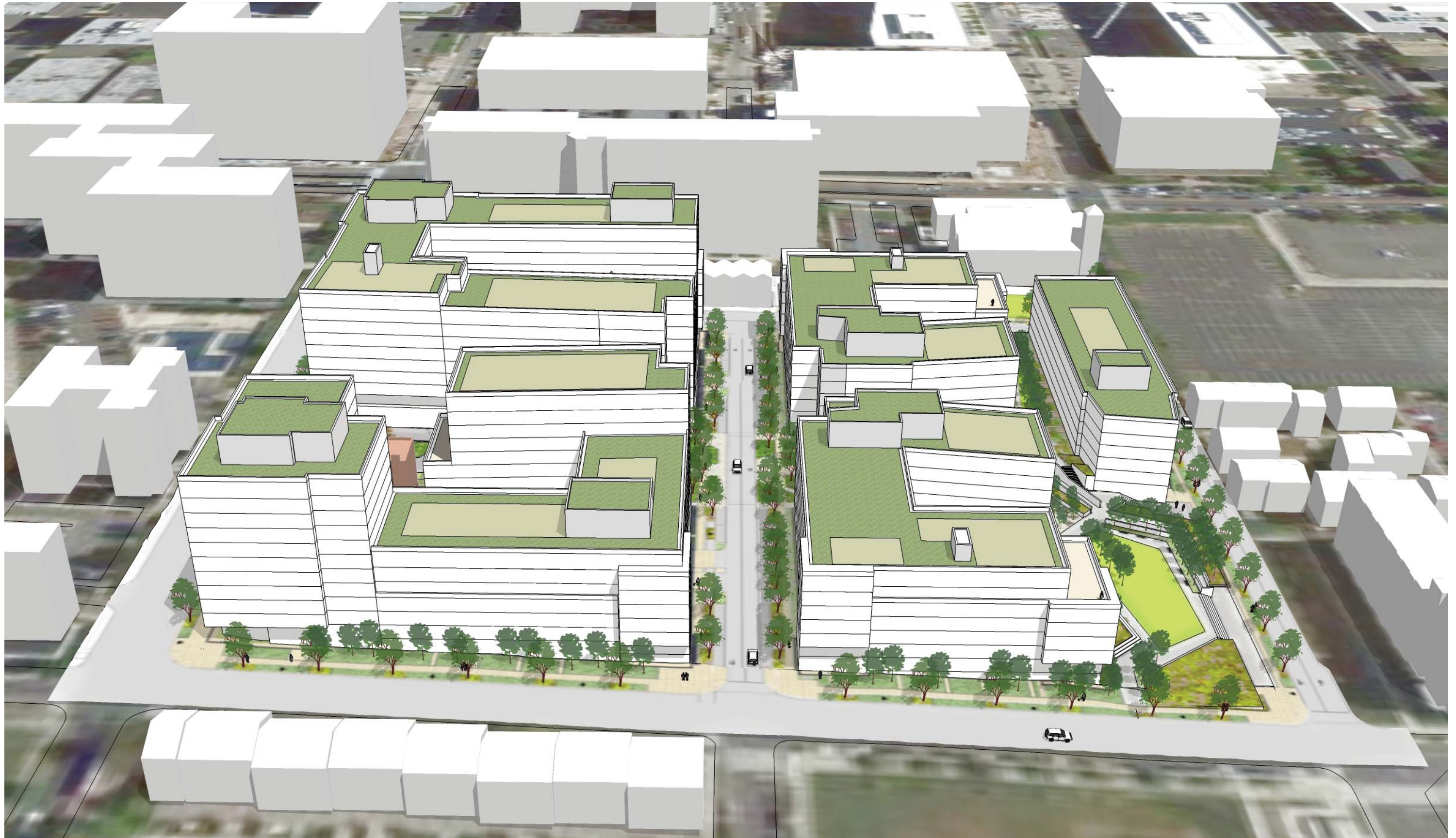

Note: The building massing is shown for illustrative purposes. The design of the buildings will be subject to a future second stage planned unit development design review and approval.



Note: The building massing is shown for illustrative purposes. The design of the buildings will be subject to a future second stage planned unit development design review and approval.



Note: The building massing is shown for illustrative purposes. The design of the buildings will be subject to a future second stage planned unit development design review and approval.



Note: The building massing is shown for illustrative purposes. The design of the buildings will be subject to a future second stage planned unit development design review and approval.

Landscape Architecture