









© 2015 SK+I Architectural Design Group, LLC.

**LEGEND**

-  Proposed Sidewalk
-  Road crossing
-  Plaza
-  Connection to adjacent property
-  Metropolitan Branch Trail
-  Existing Sidewalk
-  Road crossing
-  Signalized Intersection

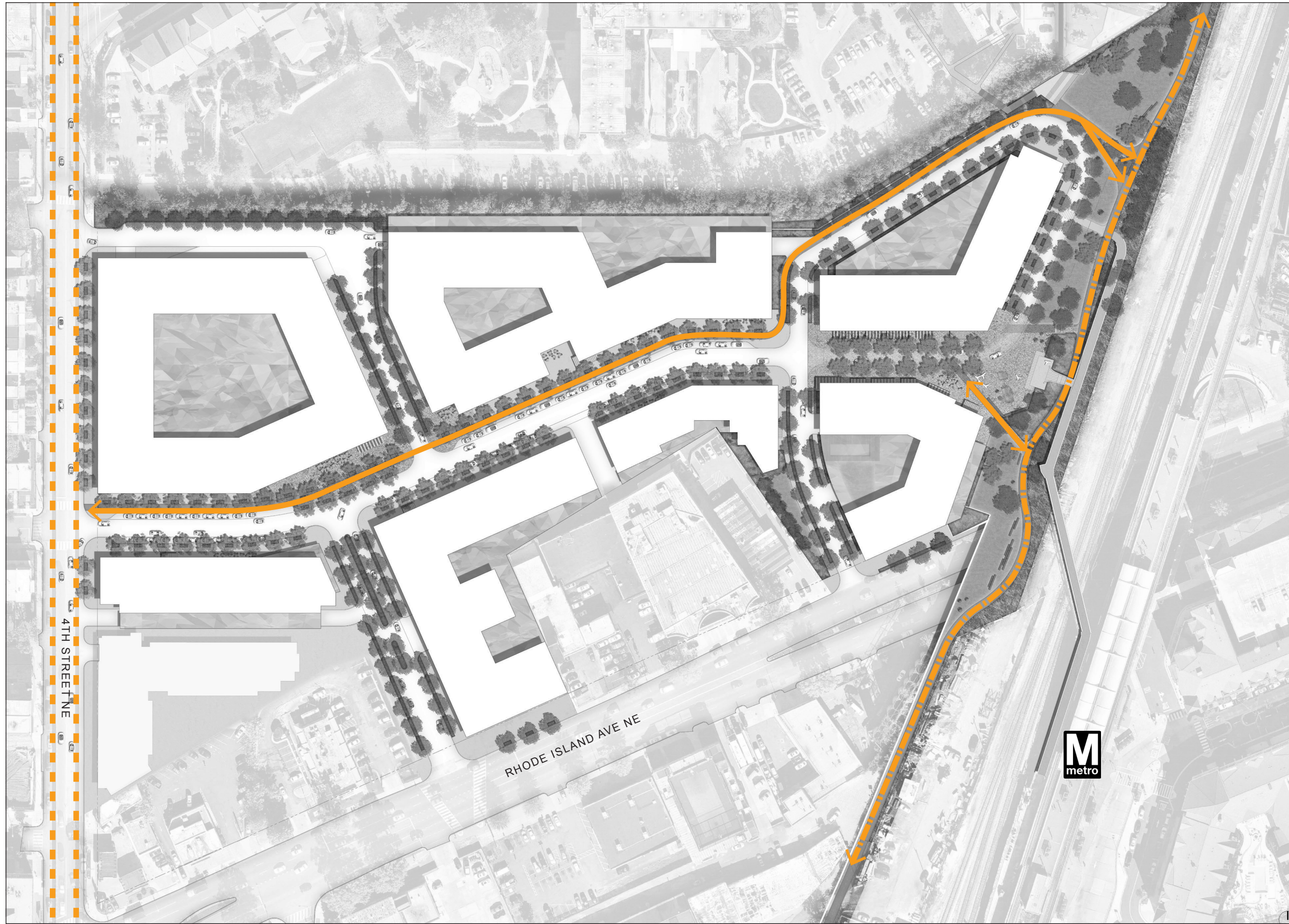

**LEGEND**

-  Proposed Cycle Lanes
-  Metropolitan Branch Trail
-  Existing 4th St NE Cycle Lanes



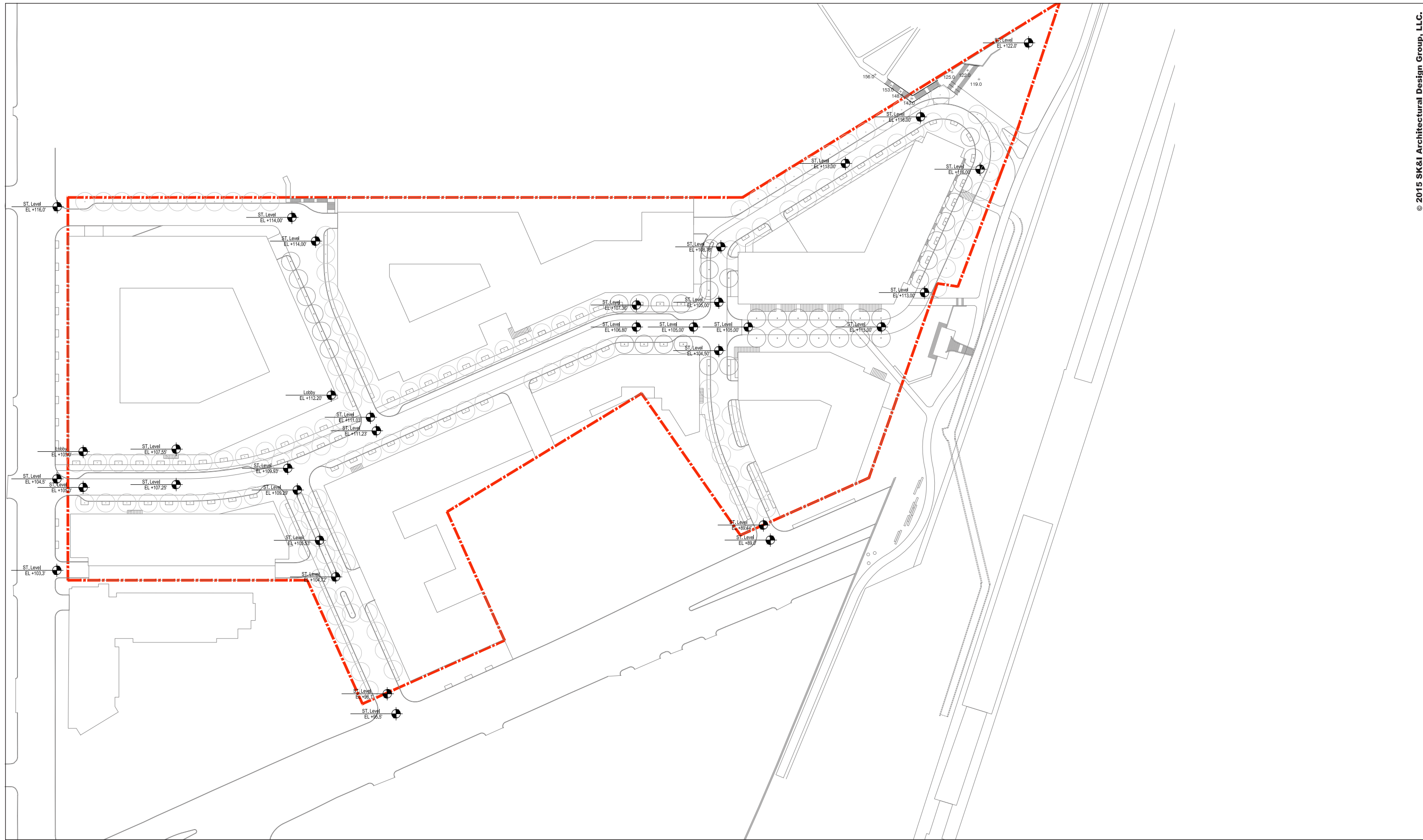

© 2015 SK+I Architectural Design Group, LLC.





- ① RHODE ISLAND AVE. METRO STATION
  - ② EXISTING PEDESTRIAN BRIDGE TO METRO
  - ③ METROPOLITAN BRANCH TRAIL
  - ④ PEDESTRIAN PLAZA
  - ⑤ CYCLE LANES
  - ⑥ RESIDENTIAL AMENITY TERRACE
  - ⑦ FLEXIBLE OPEN SPACE
  - ⑧ INTERIM CONDITION ARCHITECTURAL INSTALLATION (SEE SHEET L2.07)
  - ⑨ INTERIM CONDITION ARCHITECTURAL SCREEN
  - ⑩ INTERIM CONDITION CYCLE LANES
  - ⑪ ACCESS STAIR  
(SUBJECT TO APPROVAL BY ADJACENT PROPERTY OWNER)
- Note: Plan for illustrative purposes only and does not reflect the exact design to be proposed

© 2015 SK+I Architectural Design Group, LLC.



