

THE PRESTON PARTNERSHIP, PLLC
A MULTI-DISCIPLINARY DESIGN FIRM

1000 ABERNATHY ROAD NE, SUITE 550
ATLANTA, GEORGIA 30328
TELEPHONE: 770 396 7248
FAX: 770 396 2945

WWW.THEPRESTONPARTNERSHIP.COM

CONSULTANT _____

SEAL _____

PROJECT _____

NoMA WEST
WASHINGTON, D.C.

FOR _____

MILL CREEK
RESIDENTIAL TRUST LLC

NoMA West Residential I, LLC.
6110 Executive Boulevard
Suite 315
Rockville, MD 20852

PRINTED	
SCHEMATIC DESIGN SET	02-20-08
DESIGN DEVELOPMENT SET	04-07-08
PRICING/PERMIT SET	05-21-08
GMP SET	08-13-08
CD PROGRESS SET	01-22-09
PERMIT RE-ISSUE	06-24-09

BID SET	10-12-09
INTERIM SET	01-18-10
2ND INTERIM SET	08-12-10

REVISIONS _____

DATE _____

JOB NUMBER 0715608

DRAWN BY KRS

CHECKED BY ML

SHEET TITLE OVERALL PLAN
FOURTH FLOOR

SHEET NUMBER A0-05

COMMENTS CONSTRUCTION SET- 10/28/10

ZONING COMM:

DATE: 10/28/10

EXHIBIT NO. 11A

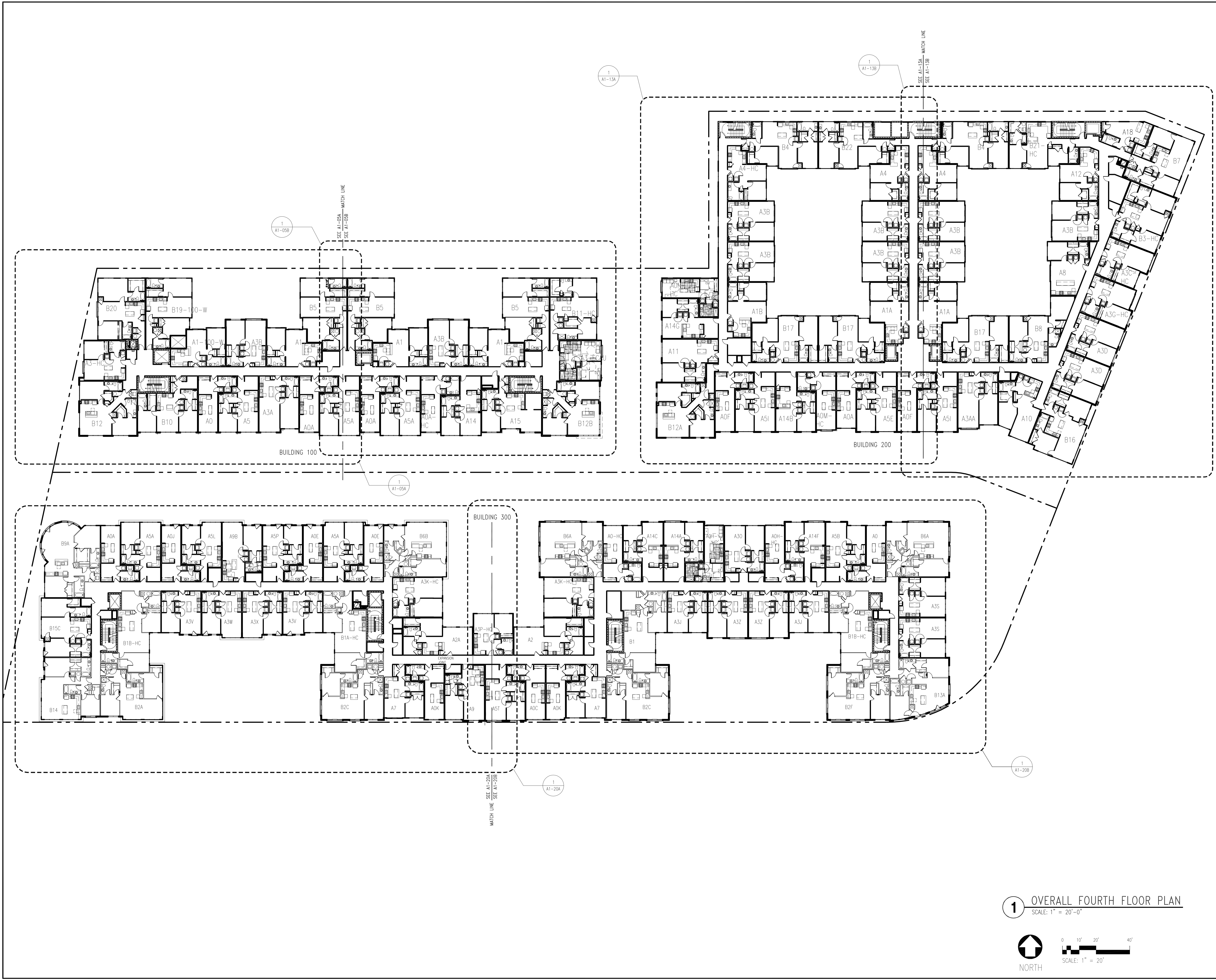

1 OVERALL FOURTH FLOOR PLAN
SCALE: 1" = 20'-0"

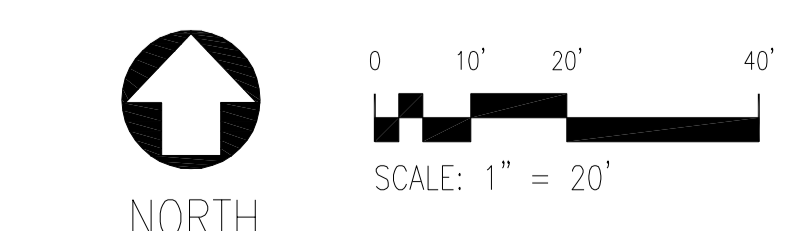

X:\NTL_Progect\07156\Titled\Cow_Related\0715608 NoMA West\CAD\A0-05.dwg, 11/10/2010 1:03:53 PM, MGA, AcadPlot, Property of The Preston Partnership, LLC