

ECKINGTON & HARRY THO. WAY SQUARE 3576; CONDO BOOK 39; LOT 814 WASHINGTON, DC

ABBREVIATIONS:

APPROX	APPROXIMATE	EX	EXISTING
ASPH	ASPHALT	FC	FACE OF CURB
ASTM	AMERICAN SOCIETY FOR TESTING AND MATERIALS	FD	FLOOR DRAIN
AWWA	AMERICAN WATER WORKS ASSOCIATION	FF	FIRST FLOOR
BC	BACK OF CURB	FG	FINISH GRADE
BF	BASEMENT FLOOR	FH	FIRE HYDRANT
BLDG	BUILDING	FL	FLOW LINE
BM	BENCHMARK	G	GAS
BOV	BLOW OFF VALVE	GR	GUARD RAIL OR GRATE INLET
BRL	BUILDING RESTRICTION LINE	HC	HANDICAP
BW	BOTTOM OF WALL	HP	HIGH POINT
C&G	CURB AND GUTTER	HR	HAND RAIL
CB	CATCH BASIN	INV	INVERT
CC	CONCRETE CURB	IP	IRON PIPE
CIP	CAST IRON PIPE	IPS	IRON PIPE SET
L	CENTERLINE	LP	LOW POINT
CMP	CORRUGATED METAL PIPE	MH	MANHOLE
CO	CLEAN OUT	O/H	OVERHEAD
CONC	CONCRETE	PCC	PORTLAND CEMENT CONCRETE
DIP	DUCTILE IRON PIPE	PROP	PROPOSED
DI	DROP INLET	PVMT	PAVEMENT
DOM	DOMESTIC	SAN	SANITARY
EBL	EAST BOUND LANE	SEW	SEWER
EG	EDGE OF GUTTER	STD	STANDARD
EL	ELEVATION	S/W	SIDEWALK
ELEC	ELECTRIC	TC	TOP OF CURB
ELEV	ELEVATION	TEL	TELEPHONE
ENT	ENTRANCE	TP	TEST PIT OR TREE PROTECTION
EP	EDGE OF PAVEMENT	TW	TOP OF WALL OR TAILWATER
EQUIP	EQUIPMENT	UP	UTILITY POLE
ESMT	EASEMENT	UG	UNDERGROUND
EW	END WALL	UGE	UNDERGROUND ELECTRIC
		UGT	UNDERGROUND TELEPHONE
		UGC	UNDERGROUND CABLE
		UD	UNDERDRAIN
		WL	WATER LINE
		WM	WATER METER

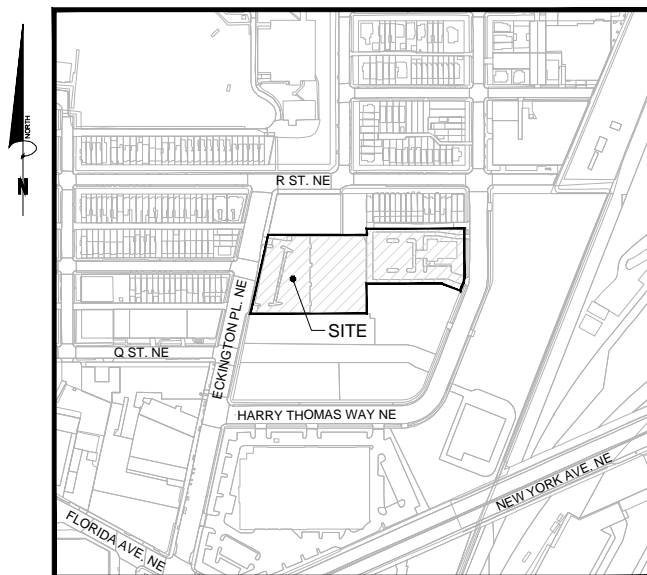

VICINITY MAP

SCALE: 1" = 600'

LEGEND

EXISTING		PROPOSED
	INDEX CONTOUR	
	INTERMEDIATE CONTOUR	
	EDGE OF PAVEMENT	
	CURB AND GUTTER TRANSITION	
	PROPOSED HEADER CURB	
	PROPERTY LINE	
	LOT LINE	
	RIGHT-OF-WAY	
	EASEMENT	
	WATER LINE	
	WATER VALVE	
	REDUCER	
	SANITARY SEWER	
	STORM SEWER	
	CABLE TV	
	ELECTRIC SERVICE-UNDERGROUND	
	ELECTRIC SERVICE-OVERHEAD	
	OVERHEAD TELEPHONE	
	TELEPHONE SERVICE	
	GAS LINE	
	SPOT ELEVATION	
	UTILITY POLE	
	GUY POLE	
	TRANSFORMER	
	SIGN	
	SANITARY SEWER IDENTIFIER	
	STORM DRAIN IDENTIFIER	
	WATER METER	
	FIRE HYDRANT	
	STREET LIGHT	
	TEST PIT LOCATION	
	HANDICAP RAMP	
	TREE	
	CONCRETE SIDEWALK	

UTILITY CONTACTS:

SEWER/WATER:	DC WATER - (202) 787-4299 5000 OVERLOOK AVE. SW 5TH FLOOR WASHINGTON, DC 20032
ELECTRICITY:	PEPCO - FRED JOHNSON (202) 872-2833 701 9TH STREET NW, ROOM 6005 WASHINGTON, DC 20068
GAS:	WASHINGTON GAS CO. - VANN JONES (703) 750-5983 6801 INDUSTRIAL ROAD SPRINGFIELD, VA 22151
COMMUNICATIONS:	VERIZON COMMUNICATIONS - DIVINA YANCEY (301) 282-7736 FDC-1 13101 COLUMBIA PIKE CONDUIT GROUP - LOWER LEVEL SILVER SPRING, MD 20904

ENGINEER

CIVIL/LANDSCAPE ARCHITECT
BOWMAN CONSULTING GROUP DC PC
888 17TH STREET NW
SUITE 202
WASHINGTON, DC 20006
(202) 750-2473
ATTN: RYAN J BRANNAN, P.E.

CIVIL DRAWING LIST - PUD:

C0.01	COVER SHEET
C0.02	GENERAL NOTES
C1.01	EXISTING CONDITIONS PLAN
C1.02	EXISTING CONDITIONS PLAN
C1.03	EROSION AND SEDIMENT CONTROL PLAN
C1.04	EROSION AND SEDIMENT CONTROL PLAN
C1.05	SITE PLAN
C1.06	SITE PLAN
C1.07	GRADING PLAN
C1.08	GRADING PLAN
C1.09	UTILITY PLAN
C1.10	UTILITY PLAN
C5.01	EROSION AND SEDIMENT CONTROL NOTES
C5.02	EROSION AND SEDIMENT CONTROL DETAILS
C7.01	STORMWATER MANAGEMENT PLAN

COVER SHEET

CO.01 | CONSOLIDATED SUBMISSION
07/05/2016



BOUNDARY COMPANIES / JBG
4445 WILLARD AVE SUITE 400 BETHESDA MD, 20815



ECKINGTON YARDS | EAST + WEST
1611-1625 ECKINGTON PLACE + 1500 HARRY THOMAS WAY NE WASHINGTON, DC 20002

ZONING COMMISSION
District of Columbia
ERIC COLBERT & ASSOCIATES
717 5TH STREET, NW | WASHINGTON, DC 20001

DEMOLITION NOTES:

1. CONTRACTOR SHALL COORDINATE WITH UTILITY COMPANIES FOR SHUTOFF, CAPPING AND CONTINUATION OF UTILITY SERVICES AS REQUIRED.
2. CONTRACTOR SHALL REMOVE AND TRANSPORT ALL DEBRIS, RUBBISH AND OTHER MATERIALS RESULTING FROM ALL DEMOLITION OPERATIONS TO A LEGAL DISPOSAL OFF SITE.
3. REMOVAL OF ASPHALT AND CONCRETE PAVEMENT SHALL INCLUDE THE REMOVAL OF ALL SURFACE, BASE AND SUBBASE MATERIALS.
4. EXISTING CONDITIONS SHOWN HEREON WERE TAKEN FROM A SURVEY PREPARED BY VIKI, ENTITLED, "BOUNDARY AND TOPOGRAPHIC SURVEY, SQUARE 5772, 5783, 5785, WASHINGTON, DC", DATED 8/8/07, AND FROM AVAILABLE UTILITY COMPANY RECORDS.
5. ALL UNDERGROUND UTILITY LOCATIONS, INCLUDING WATER, STORM DRAINAGE, SANITARY SEWER, ELECTRICAL, TELEPHONE AND GAS WERE TAKEN FROM AVAILABLE RECORDS AND FIELD VERIFIED WHERE POSSIBLE. THE LOCATION OF ALL UTILITIES SHOWN ARE APPROXIMATE. IT IS THE RESPONSIBILITY OF THE CONTRACTOR TO VERIFY AND DETERMINE THE EXACT LOCATION AND DEPTH OF ALL UTILITIES PRIOR TO COMMENCING WORK. REPORT ANY DISCREPANCY TO THE ENGINEER. MARKING LOCATIONS OF EXISTING UTILITIES, CONTACT "MISS UTILITY" AT 1-800-257-7777, 48-HOURS PRIOR TO ANY EXCAVATION.
6. THE CONTRACTOR MUST HAND-DIG TEST PITS AT ALL UTILITY CROSSINGS TO DETERMINE THE EXACT LOCATION AND DEPTH OF ALL UTILITIES AS WELL IN DEMOLITION WORK AND PRIOR TO ORDERING PIPE MATERIALS AND STRUCTURE. UTILITIES FOUND DURING DEMOLITION OR CONSTRUCTION ACTIVITIES SHALL BE THE RESPONSIBILITY OF ANY CONTRACTOR ENGAGED IN EXCAVATION AT THIS SITE. THE ENGINEER SHALL BE NOTIFIED IMMEDIATELY OF ANY UTILITY FINDINGS WHICH DEVIATE FROM THE CONDITIONS SHOWN.
7. ALL SEDIMENT AND EROSION CONTROL METHODS SHALL BE INSTALLED BEFORE THE START OF ANY EXCAVATION AND/OR DEMOLITION AS PER DISTRICT OF COLUMBIA EROSION AND CONTROL HANDBOOK. IF ANY ONSITE INSPECTION REVEALS FURTHER EROSION CONTROL MEASURES ARE NECESSARY, THE SAME SHALL BE PROVIDED. REFER TO SHEETS C1.03, C5.01 AND C5.02 SEDIMENTATION AND EROSION CONTROL PLANS, NOTES, AND DETAILS.
8. SEE SEDIMENTATION AND EROSION CONTROL PLAN FOR ALL EXISTING TREES TO REMAIN AND BE PROTECTED.
9. NOTE PROXIMITY OF ADJACENT STRUCTURES AND UTILITY LINES AND MAINTAIN CONTINUED SERVICE DURING CONSTRUCTION. COORDINATE WITH RESPECTIVE UTILITY COMPANIES AND ENGINEER SHOULD RELOCATION OF SERVICE BE REQUIRED.
10. EXISTING UTILITIES (STRUCTURES AND LINES) NOT REQUIRED FOR FUTURE SERVICE TO BE REMOVED TO FACILITATE CONSTRUCTION. UTILITIES TO BE CAPPED AS PER UTILITY PURVEYOR'S STANDARDS AND SPECIFICATIONS. COORDINATE REQUIREMENTS WITH UTILITY PURVEYOR'S.
11. REMOVAL OF ALL WALLS/RETAINING WALLS AND FENCES SHALL INCLUDE THE REMOVAL OF THEIR FOUNDATION UNLESS OTHERWISE INDICATED ON THESE DRAWINGS.
12. ALL EXISTING DC STREETLIGHT POLES THAT ARE BEING PERMANENTLY REMOVED MUST BE RETURNED IN GOOD CONDITION TO THE DISTRICT OF COLUMBIA WAREHOUSE AT 1735 15TH STREET NE OFF WEST VIRGINIA AVENUE CONTACT NUMBER 202-576-5258.
13. EXISTING WATER AND SEWER SERVICES NOT REQUIRED FOR FUTURE USE TO BE REMOVED TO EXTENT NECESSARY TO FACILITATE NEW CONSTRUCTION. REMAINDER OF SERVICE TO BE CAPPED AT MAIN AND EXISTING VALVES AND TEES TO BE REMOVED PER DC WATER STANDARDS SPECIFICATIONS. COORDINATE REQUIREMENTS WITH DC WATER UTILITY INSPECTOR AT 202-787-4299. PAVEMENT TO BE REMOVED PER DISTRICT OF COLUMBIA DEPARTMENT OF TRANSPORTATION STANDARDS AND SPECIFICATIONS.
14. CONTRACTOR TO BE RESPONSIBLE FOR LAYOUT, EXTENT AND DESIGN OF SHEETING, SHORING AND SUPPORT OF EXISTING UTILITIES AND ADJACENT STRUCTURES, SHORING, BRACING AND UNDERPINNING SHALL BE DESIGNED BY A STRUCTURAL ENGINEER, LICENSED IN THE DISTRICT OF COLUMBIA, HIRED BY THE CONTRACTOR AS NECESSARY TO ENSURE SUPPORT OF SURROUNDING STRUCTURES AND UTILITIES.
15. CONTRACTOR TO RELOCATE PARKING METERS IF REQUIRED AND AS DIRECTED BY D.C. BUREAU OF PARKING. COORDINATE REQUIREMENT WITH LARRY BROWN OF PARKING SERVICES AT 202-671-2291.
16. NOTIFY DC WATER AT (202) 787-4299 48 HOURS PRIOR TO START OF CONSTRUCTION.
17. UNLESS OTHERWISE SHOWN ON THESE DRAWINGS, EXISTING PAVEMENT ON MARTIN LUTHER KING STREET JR. AVENUE, SE AND CHICAGO STREET, SE TO REMAIN. PROVIDE PRE-CONSTRUCTION VIDEO OF EXISTING PAVEMENT ON MARTIN LUTHER KING STREET JR. AVENUE, SE AND CHICAGO STREET, SE EXISTING PAVEMENT THAT IS DISTURBED OR DAMAGED DURING CONSTRUCTION, SHALL BE REPLACED PER DISTRICT OF COLUMBIA DEPARTMENT OF TRANSPORTATION STANDARDS AND SPECIFICATIONS AT NO ADDITIONAL COST.
18. PRIOR TO COMMENCEMENT OF CONSTRUCTION ACTIVITIES VERIFY INVERT ELEVATION OF EXISTING UTILITIES. NOTIFY ENGINEER OF ANY DISCREPANCIES WITH INFORMATION SHOWN PRIOR TO ORDERING ANY STRUCTURES.
19. CONTACT 'MISS UTILITY' AT 1 800 257-7777 48 HOURS PRIOR TO CONSTRUCTION.
20. CONTACT DISTRICT OF COLUMBIA DEPARTMENT OF TRANSPORTATION-PUBLIC SPACE MAINTENANCE ADMINISTRATION 48 HOURS PRIOR TO START OF CONSTRUCTION AT (202) 645-6030 OR (202) 645-6031.
21. ALL PROPOSED UTILITY WORK TO BE PERFORMED UNDER THE INSPECTION OF DC WATER.
22. USE MANHOLE ENTRY SEALS WHERE REQUIRED.
23. CONTRACTOR TO PROVIDE A PRE AND POST TV VIDEO SEWER ON EXISTING SEWER AROUND THE SITE PER DC WATER STANDARDS AND SPECIFICATIONS.

SITE NOTES:

1. WHERE NEW WORK MEETS EXISTING, NOTE FIELD LOCATION AND ELEVATIONS OF EXISTING FEATURES BEFORE BEGINNING CONSTRUCTION AND REPORT ANY DISCREPANCY TO THE ARCHITECT OR ENGINEER.
2. VERIFY LOCATION OF EXISTING UTILITIES BEFORE PROCEEDING WITH WORK. NOTIFY OWNER'S REPRESENTATIVE, DC WATER (202-787-4299) AND "MISS UTILITY" (1-800-257-7777) 48 HOURS BEFORE PROCEEDING WITH ANY EXCAVATIONS. HAND DIG TEST PITS AT ALL UTILITY CROSSINGS AND DETERMINE EXACT CLEARANCE OF ALL PROPOSED INSTALLATIONS WELL IN ADVANCE OF CONSTRUCTION. NOTIFY ENGINEER OF ANY CONFLICTS WITH PLAN ELEVATIONS.
3. WORK AND MATERIALS IN THE PUBLIC RIGHT-OF-WAY SHALL CONFORM TO THE LATEST REQUIREMENTS OF THE APPLICABLE DISTRICT OF COLUMBIA DEPARTMENT OF TRANSPORTATION STANDARDS AND SPECIFICATIONS. ON-SITE WORK AND MATERIALS CODE.
4. ELEVATIONS SHOWN HEREON ARE BASED ON D.C. DATUM.
5. DIMENSIONS ARE TO FACE OF WALL AND CURB, EDGE OF WALK AND PAVEMENT, CENTERLINE OF COLUMN, PIPE AND UTILITY STRUCTURE. UNLESS OTHERWISE NOTED.
6. FRAMES AND COVERS OF EXISTING STRUCTURES TO BE ADJUSTED TO MATCH NEW FINISHED GRADES.
7. OMISSIONS AND/OR ADDITIONS OF UTILITIES FOUND DURING CONSTRUCTION SHALL BE THE SOLE RESPONSIBILITY OF THE CONTRACTOR. THE CONTRACTOR SHALL NOTIFY THE ARCHITECT OR ENGINEER IMMEDIATELY OF ANY INFORMATION CONCERNING FOUND UTILITY, NOT SHOWN ON PLANS.
8. EXISTING SURFACE CONDITIONS DISTURBED OR DAMAGED DURING CONSTRUCTION SHALL BE REPLACED TO MATCH EXISTING CONDITIONS. CONTRACTOR TO COORDINATE EXTENT WITH ARCHITECT OR ENGINEER.
9. TEST PITS ARE REQUIRED AT ALL LOCATIONS) WHERE PROPOSED UTILITIES CROSS EXISTING UTILITIES. INVESTIGATIONS) TO IDENTIFY HORIZONTAL LOCATION, ELEVATION AND SIZE OF EXISTING UTILITIES. THE ENGINEER IS TO BE NOTIFIED OF THIS INFORMATION.
10. IF A 1' MINIMUM VERTICAL CLEARANCE CAN NOT BE MAINTAINED AT UTILITY CROSSING, THE CONTRACTOR IS TO NOTIFY THE ENGINEER BEFORE PROCEEDING WITH WORK.
11. TRANSITION CURB, GUTTER, PAVING AND SIDEWALK TO MEET EXISTING IN LINE AND ON GRADE OR AS DIRECTED BY ENGINEER.
12. ALL DEBRIS AND EXCESS MATERIAL SHALL BE DISPOSED OF BY THE CONTRACTOR AT AN APPROVED OFF-SITE LOCATION.
13. ALL ON-SITE WATER LINES TO HAVE A MINIMUM COVER OF 4'-0". WATER FITTINGS SHALL BE PROPERLY TIED AND ANCHORED, PER DC WATER STANDARDS AND SPECIFICATIONS.
14. WHERE PORTIONS OF EXISTING BITUMINOUS OR CONCRETE PAVING ARE TO BE REMOVED, THE EXISTING PAVEMENT SHALL BE SAW-CUT.
15. REMOVE FRAMES AND COVERS OF SEWER MANHOLE/INEETS AND/OR WATER MAIN VALVE CASTINGS TO BE ABANDONED AND FILL TO GRADE.
16. ALL CURB SPOT SHOTS ARE TOP OF CURB, UNLESS OTHERWISE NOTED. 17. NOTIFY WASHINGTON GAS AT 202-750-4205, 48 HOURS PRIOR TO ANY EXCAVATION IN THE VICINITY OF ANY TRANSMISSION MAIN. FOR FURTHER INFORMATION OR PROBLEMS, CONTACT MR. CHUCK WHITEY AT WASHINGTON GAS AT 703-750-4205.
17. PROVIDE A MINIMUM OF 5 FEET HORIZONTAL AND 1 FOOT VERTICAL CLEARANCE BETWEEN 12" DIAMETER AND SMALLER DISTRIBUTION EXISTING GAS FACILITIES AND PROPOSED FACILITIES.
18. PROVIDE A MINIMUM OF 5 FEET HORIZONTAL AND 2 FEET VERTICAL CLEARANCE BETWEEN 16" DIAMETER OR GREATER TRANSMISSION GAS FACILITIES AND PROPOSED FACILITIES.
19. ALL PROPOSED WORK TO BE CONSTRUCTED IN ACCORDANCE WITH LATEST STANDARDS AND SPECIFICATIONS OF THE DISTRICT OF COLUMBIA DEPARTMENT OF TRANSPORTATION AND WATER AND SEWER AUTHORITY.
20. CONTRACTOR SHALL BE RESPONSIBLE FOR PROTECTING EXISTING SIDEWALK, CURB AND GUTTER TO REMAIN OR TO REPLACE SIDEWALK, CURB AND GUTTER DAMAGED DURING CONSTRUCTION.
21. EXISTING FULL DEPTH PAVEMENT SECTION, CURB AND GUTTER TO BE REMOVED AND REPLACED TO EXTENT NECESSARY TO FACILITATE CONSTRUCTION OF NEW UTILITIES. MATERIALS TO COMPLY WITH DISTRICT OF COLUMBIA DEPARTMENT OF TRANSPORTATION STANDARDS AND SPECIFICATIONS.

DC WATER STANDARD CONSTRUCTION NOTES:

1. CONTACT: NOTIFY THE FOLLOWING DC WATER DEPARTMENTS PRIOR TO THE COMMENCEMENT OF UTILITY CONSTRUCTION:
 - a) CONSTRUCTION INSPECTION SECTION AT 202-787-4024 AT LEAST TWO WEEKS PRIOR TO THE COMMENCEMENT OF UTILITY CONSTRUCTION TO SCHEDULE PRE-CONSTRUCTION MEETING.
 - b) WATER SERVICES AT 202-612-3400 OR 3460 AT LEAST ONE WEEK PRIOR TO THE COMMENCEMENT OF UTILITY CONSTRUCTION.
 - c) SEWER SERVICES AT 202-264-3824 OR 3829 AT LEAST ONE WEEK PRIOR TO THE COMMENCEMENT OF UTILITY CONSTRUCTION.
2. STANDARDS: ALL CONSTRUCTION, MATERIALS, AND APPURTENANCES SHALL COMPLY WITH THE LATEST EDITIONS OF THE DC WATER PROJECT DESIGN MANUAL, STANDARD DETAILS & DESIGN GUIDELINES, AND SPECIFICATIONS.
3. LEAD SERVICE REPLACEMENT: IF THIS PROJECT INCLUDES THE REPLACEMENT OF A WATER MAIN THAT HAS EXISTING LEAD WATER SERVICE LATERALS, THE CONTRACTOR IS RESPONSIBLE FOR CONTACTING THE DC WATER CONSTRUCTION INSPECTION SECTION AT 202-787-4024 AT LEAST 90 DAYS PRIOR TO CONSTRUCTION TO ALLOW ADEQUATE TIME TO INITIATE STANDARD LEAD SERVICE REPLACEMENT PROTOCOL. LATERAL REPLACEMENT INCLUDES THE FULL LENGTH OF PIPE IN PUBLIC SPACE.
4. OWNER RESPONSIBILITY: THE OWNER IS RESPONSIBLE FOR ALL WORK AND COSTS ASSOCIATED WITH EXCAVATION, INSTALLATION, AND RESTORATION OF PUBLIC SPACE TO PERFORM A WATER/SEWER CONNECTION/ABANDONMENT. ONCE THE CONTRACTOR HAS OBTAINED A PUBLIC SPACE PERMIT HE/SHE MUST THEN CONTACT DC WATER PRIOR TO PERFORMING THE EXCAVATION TO INSTALL/INSPECT THE UTILITY WORK. THE OWNER SHALL BE HELD RESPONSIBLE FOR ALL DAMAGES TO EXISTING STRUCTURES AND UTILITIES CAUSED BY CONSTRUCTION ACTIVITY.
5. DC WATER RESPONSIBILITY: DC WATER IS RESPONSIBLE FOR INSTALLATION OF SMALL WATER SERVICE TAPS (2" DIAMETER AND LESS) TO THE PUBLIC MAIN, SMALL WATER SERVICE TAP REMOVALS FROM THE PUBLIC MAIN, FURNISHING & INSTALLING THE METER IN PUBLIC SPACE, AND INSPECTION OF WORK PERFORMED ON THE PUBLIC SYSTEMS.
6. MISS UTILITY: CONTACT MISS UTILITY AT 800-257-7777 48 HOURS BEFORE ANY DIGGING.
7. PLAN SET: A SET OF SIGNED & SEALED AND DC WATER STAMPED PLANS SHALL BE KEPT AT ALL TIMES AT THE JOB SITE ON WHICH ALL CHANGES OR VARIATIONS IN THE WORK, INCLUDING ALL EXISTING UTILITIES, ARE TO BE RECORDED AND/OR CORRECTED DAILY.
8. ABANDONMENTS: THE OWNER MUST PHYSICALLY DISCONNECT EXISTING WATER, SEWER, AND STORM LATERALS THAT ARE ARE TO BE ABANDONED AT THEIR CONNECTION TO THE PUBLIC MAIN.
9. UNMETERED WATER: THERE SHALL BE NO UNMETERED CONNECTIONS TO THE CITY'S WATER SYSTEM, INCLUDING CONNECTIONS BYPASSING METERS FOR TESTING ON-SITE PLUMBING OR FOR OBTAINING CONSTRUCTION WATER.
10. PRESSURE TESTING AGAINST VALVES: PRESSURE TESTING AGAINST VALVES WILL NOT BE ALLOWED.
11. WATER METER INSTALLATION: TO SCHEDULE THE INSTALLATION OF A DOMESTIC WATER-METER CONTACT PERMIT OPERATIONS AT 202-646-8600. DC WATER WILL FURNISH AND INSTALL THE METER AFTER THE CONNECTION TO THE MAIN HAS BEEN MADE AND THE METER PIT/VAULT HAS BEEN INSTALLED.
12. CROSS CONTAMINATION CONTROL: ASSE 1048 CERTIFIED BACKFLOW PREVENTION ARE REQUIRED ON ALL FIRE SERVICES AND ARE TO BE LOCATED INSIDE THE BUILDING (UNLESS AN EXTERNAL LOCATION IS NECESSARY OR REQUIRED BY DC WATER) WHERE IT IS SUPPLIED, OWNED, OPERATED, AND MAINTAINED BY THE OWNER. DC WATER DOES NOT FURNISH NOR INSTALL FIRE DOUBLE CHECK DETECTOR FIRE PROTECTION BACKFLOW PREVENTION ASSEMBLIES.
13. UTILITY SERVICE DISRUPTIONS: PHASE ALL UTILITY WORK TO MAINTAIN UTILITY SERVICES TO THE SURROUNDING AREA DURING ALL PHASES OF CONSTRUCTION. LIMIT REQUIRED UTILITY SHUT-DOWNS IN NUMBER AND DURATION. COORDINATE THESE SHUT DOWNS WITH DC WATER CONSTRUCTION INSPECTION STAFF.
14. WATER VALVE OPERATION: THE CONTRACTOR IS REQUIRED TO COORDINATE WITH DC WATER FOR ALL NECESSARY WATER MAIN SHUT DOWNS WITH ADEQUATE ADVANCED NOTICE. ONLY DC WATER EMPLOYEES MAY SHUT DOWN A PUBLIC WATER MAIN. A CERTIFIED PLUMBER IS ONLY AUTHORIZED TO TURN OFF VALVES INSIDE METER PITS.
15. WATER GATE VALVE LOCATION: LOCATE GATE VALVES FOR DOMESTIC AND FIRE SERVICES AS CLOSE TO THE PUBLIC WATER MAIN TEE AS POSSIBLE. HOWEVER, IF NECESSARY ADJUSTMENTS ARE REQUIRED DUE TO CONFLICTS, COORDINATE WITH A DC WATER INSPECTOR.
16. MATERIAL: THE CONTRACTOR IS RESPONSIBLE FOR SUBMITTING SHOP CUTS TO THE APPROPRIATE DC WATER OFFICE FOR APPROVAL OR OBTAINING A DC WATER APPROVAL STAMP FOR ALL WORK IN PUBLIC SPACE IN ADVANCE OF INSTALLATION. ONLY APPROVED MATERIALS MAY BE USED.
17. TEMPORARY CONDITIONS MINIMUM COVER: A NOMINAL FOUR FEET OF COVER IS REQUIRED FOR ALL WATER MAINS AT FINAL GRADE. COVER OF LESS THAN FOUR FEET REQUIRES DC WATER APPROVAL.
18. AS-BUILT: DEVELOPERS, CONTRACTORS AND/OR PLUMBERS MUST SUBMIT FINAL CONSTRUCTION AS-BUILT INFORMATION TO THE APPROPRIATE DC WATER INSPECTOR(S) FOR REVIEW AND APPROVAL, UPON COMPLETION OF INSTALLATION OF NEW SERVICES OR ABANDONMENT OF EXISTING SERVICES. WHEN THE FINAL AS-BUILT IS APPROVED THE DEPOSIT WILL BE RETURNED TO THE APPLICANT. SEE DC WATER AS-BUILT REQUIREMENTS FOR ADDITIONAL INFORMATION.
19. CONFLICTS: THE CONTRACTOR SHALL FIELD VERIFY THE LOCATION OF EXISTING UNDERGROUND UTILITIES PRIOR TO INSTALLATION OF PROPOSED UTILITIES. A MINIMUM OF ONE FOOT VERTICAL AND FIVE FEET HORIZONTAL CLEARANCE FROM OTHER UTILITIES SHALL BE MAINTAINED FROM ANY UTILITIES AND PUBLIC WATER AND SEWER MAINS.
20. FIRE HYDRANT USE: THE USE OF A FIRE HYDRANT AS A WATER SOURCE IS PROHIBITED UNLESS A PERMIT HAS BEEN OBTAINED FROM DC WATER FOR USE OF A SPECIFIC HYDRANT(S). DAILY OR EXTENDED USE PERMITS CAN BE OBTAINED FROM DC WATER PERMIT OPERATIONS DEPARTMENT 202-646-8600.
21. FIRE HYDRANT STATUS: THE CONTRACTOR SHALL NOTIFY FEMS AT 202-277-1889, PRIOR TO TAKING ANY FIRE HYDRANT OUT OF SERVICE OR RENDERING ANY HYDRANT INACCESSIBLE FOR ANY REASON. FEMS IS ALSO TO BE PROVIDED WITH THE LOCATION OF ANY NEW INSTALLATION OF PRIVATE FIRE HYDRANTS.
22. DC WATER SAFETY OFFICE: THE DC WATER SAFETY OFFICE CAN BE CONTACTED AT 202-787-4350.
23. SEWER BACKWATER PREVENTION: THE PLUMBING SYSTEM MUST BE IN COMPLIANCE WITH SECTION 715 OF THE 2006 INTERNATIONAL PLUMBING CODE WHICH STATES A BACKWATER VALVE IS REQUIRED FOR ALL PLUMBING FIXTURES BELOW THE ELEVATION OF THE MANHOLE COVER OF THE NEXT UPSTREAM MANHOLE IN THE PUBLIC SEWER.



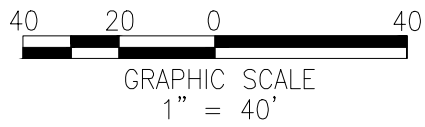
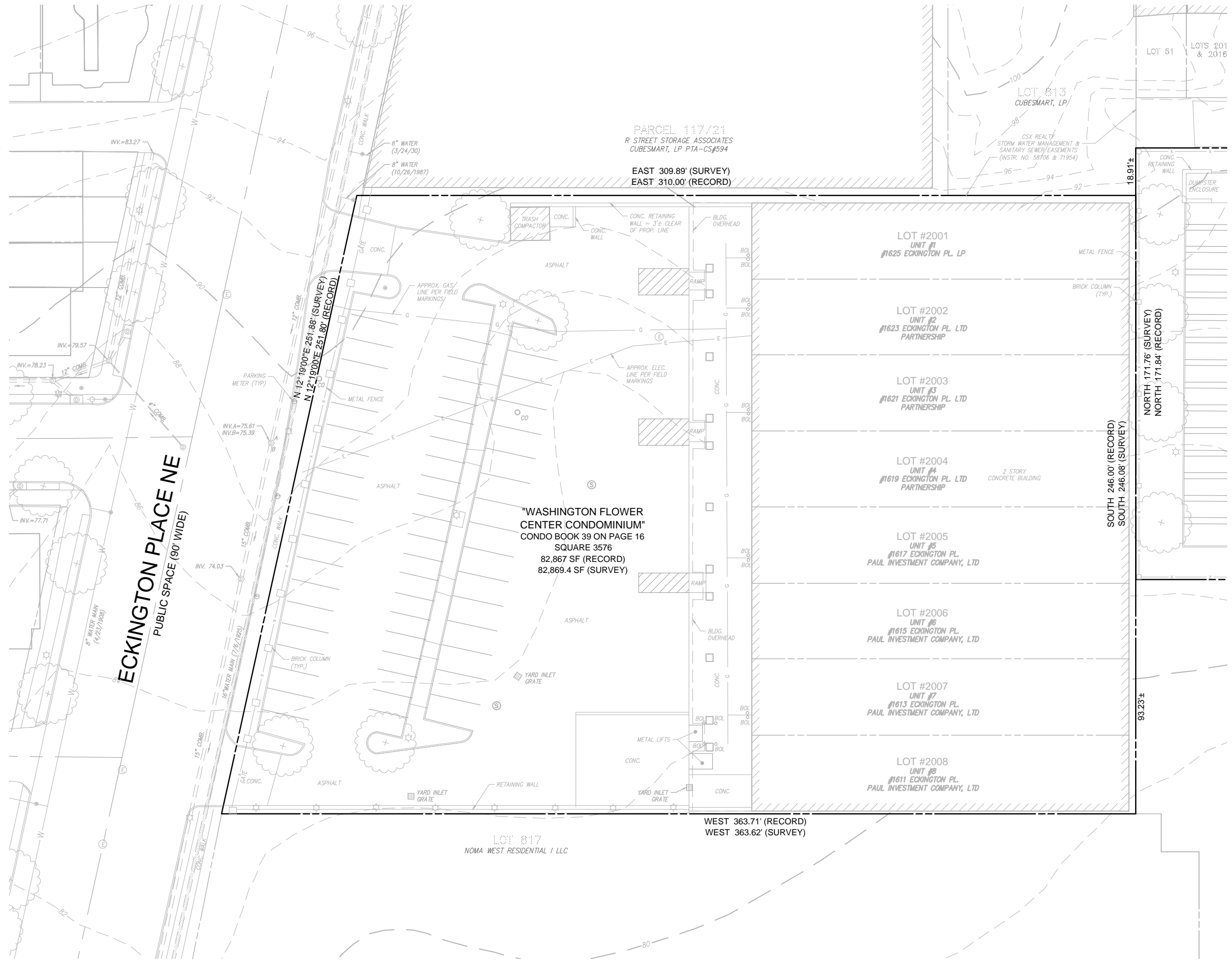

ECKINGTON YARDS WEST | EXISTING CONDITIONS PLAN



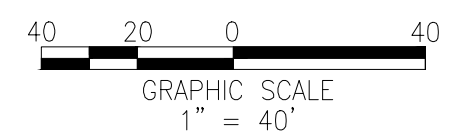
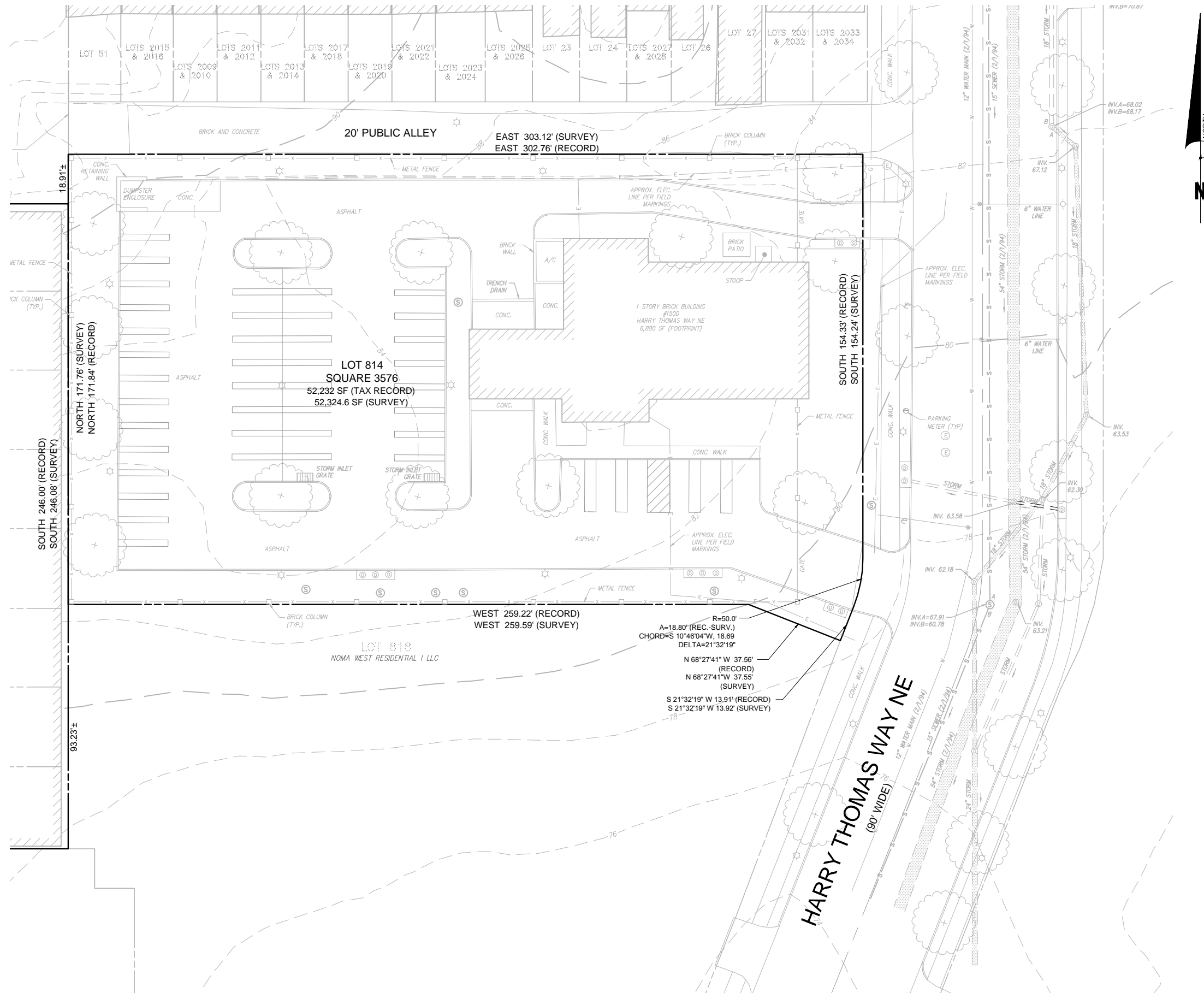

SEDIMENT AND EROSION CONTROL NARRATIVE:

INSTALL SEDIMENT AND EROSION CONTROL MEASURES INCLUDING SILT FENCE, INLET PROTECTION, TREE PROTECTION, AND STABILIZED CONSTRUCTION ENTRANCE AT SITE. FOLLOWING DISCONNECTION OF UTILITIES, CONCRETE ENTRANCE AND EXISTING CURB RAMPS. DURING DEMOLITION, DEBRIS WILL BE REMOVED FROM SITE BY TRUCK. CONTACT DC DEPARTMENT OF THE ENVIRONMENT, WATERSHED PROTECTION DIVISION AT 202-535-2250 TO SCHEDULE PRE-CONSTRUCTION MEETING.

AREA OF DISTURBANCE:

TOTAL SITE AREA: 135,099 SF TOTAL (REC) (3.10 ACRES)
 AREA TO BE DISTURBED: 135,099 SF TOTAL (3.10 ACRES)
 VOLUME OF EARTH TO BE REMOVED: ±96,873.8 CY (ASSUMING 24' OF EXCAVATION OVER ECKINGTON PLACE FOOTPRINT AND 12' OF EXCAVATION OVER HARRY THOMAS WAY FOOTPRINT)

CONSTRUCTION AND STABILIZATION SEQUENCE:

- CONTACT DC WATERSHED PROTECTION DIVISION AT 202-535-1364 TO SCHEDULE THE PRE-CONSTRUCTION MEETING PRIOR TO MOBILIZATION.
- INSTALL SEDIMENT AND EROSION CONTROL MEASURES AS NEEDED INCLUDING STABILIZED CONSTRUCTION ENTRANCE, WASH RACK, INLET PROTECTION, AND SILT FENCE AS INDICATED ON THIS SHEET. SEE SHEET C5.02 FOR SEDIMENT AND EROSION CONTROL DETAILS.
- SEDIMENT CONTROL MEASURES SHALL BE INSPECTED AND APPROVED BY THE INSPECTOR PRIOR TO COMMENCING ANY OTHER LAND DISTURBING ACTIVITIES.
- DISCONNECT UTILITIES AND RAZE BUILDING TO SURFACE.
- AT THE COMPLETION OF THIS PHASE OF CONSTRUCTION, FOLLOWING SITE STABILIZATION AND UPON INSPECTOR'S APPROVAL, TEMPORARY SEDIMENT AND EROSION CONTROL MEASURES CAN BE REMOVED.

DUST CONTROL NOTES:

- THE CONTRACTOR SHALL CONDUCT OPERATIONS AND MAINTAIN THE PROJECT SITE AS TO MINIMIZE THE CREATION AND DISPERSION OF DUST. DUST CONTROL SHALL BE USED THROUGHOUT THE WORK AT THE SITE.
- THE CONTRACTOR MUST PROVIDE CLEAN WATER, FREE FROM SALT, OIL AND OTHER DELETERIOUS MATERIAL TO BE USED FOR ON-SITE DUST CONTROL.
- THE CONTRACTOR SHALL SUPPLY WATER SPRAYING EQUIPMENT CAPABLY OF ACCESSING ALL WORK AREAS.
- THE CONTRACTOR SHALL IMPLEMENT STRICT DUST CONTROL MEASURES DURING ACTIVE CONSTRUCTION PERIODS ON SITE. THESE MEASURES WILL GENERALLY CONSIST OF WATER APPLICATIONS THAT SHALL BE APPLIED A MINIMUM OF ONCE PER DAY DURING DRY WEATHER OR MORE OFTEN AS REQUIRED TO PREVENT DUST EMISSIONS.
- FOR WATER APPLICATION TO UNDISTURBED SOIL SURFACES, THE CONTRACTOR SHALL:
 - APPLY WATER WITH EQUIPMENT CONSISTING OF TANK, SPRAY BAR, PUMP WITH DISCHARGE PRESSURE GAUGE;
 - ARRANGE SPRAY BAR HEIGHT, NOZZLE SPACING, AND SPRAY PATTERN TO PROVIDE COMPLETE COVERAGE OF GROUND WITH WATER;
 - DISPERSE WATER THROUGH NOZZLES ON SPRAY BAR AT 20 PSI (137.8 K PA) MINIMUM. KEEP AREAS DAMP WITHOUT CREATING NUISANCE CONDITIONS SUCH AS PONDING.
- FOR WATER APPLICATION TO SOIL SURFACES DURING DEMOLITIONS AND/OR EXCAVATION, THE CONTRACTOR SHALL:
 - APPLY WATER WITH EQUIPMENT CONSISTING OF A TANK, PUMP WITH DISCHARGE GAUGES, HOSES, AND MIST NOZZLES;
 - LOCATE TANK AND SPRAYING EQUIPMENT SO THAT THE ENTIRE DISTURBED AREA CAN BE MISTED WITHOUT INTERFERING WITH DEMOLITION AND/OR EXCAVATION EQUIPMENT OR OPERATIONS. KEEP AREAS DAMP WITHOUT CREATING NUISANCE CONDITIONS SUCH AS PONDING;
 - APPLY WATER SPRAY IN A MANNER TO PREVENT MOVEMENT OF SPRAY BEYOND SITE BOUNDARIES.







SEDIMENT AND EROSION CONTROL NOTES:

- THE CONTRACTOR SHALL BE RESPONSIBLE FOR THE DESIGN OF SHEETING AND SHORING AND SUPPORT OF EXISTING UTILITIES AND ADJACENT STRUCTURES. SHORING, BRACING, AND UNDERPINNING DESIGNED BY THE CONTRACTOR'S STRUCTURAL ENGINEER LICENSED IN THE DISTRICT OF COLUMBIA SHALL BE PROVIDED AS NECESSARY TO ENSURE THEIR SUPPORT.
- PROVIDE SILT FENCE AT THE PERIMETER OF DISTURBED AREA OR EXCAVATION TO REMAIN IN PLACE UNTIL SITE IS STABILIZED OR OTHERWISE APPROVED BY THE INSPECTOR.
- PROVIDE CONSTRUCTION FENCE AT THE PERIMETER OF DISTURBED AREA OR EXCAVATION TO REMAIN IN PLACE UNTIL SITE IS STABILIZED OR OTHERWISE APPROVED BY THE INSPECTOR.
- CONTRACTOR TO MAINTAIN ON-SITE STAMPED AND SIGNED, SEDIMENT AND EROSION CONTROL DRAWINGS APPROVED BY THE DEPARTMENT OF THE ENVIRONMENT, WATERSHED PROTECTION DIVISION. THE APPLICATION MUST NOTIFY THE DEPARTMENT OF THE ENVIRONMENT BY PHONE (202-535-2250) AT LEAST 24 HOURS PRIOR TO START OF GRADING ACTIVITY AND WITHIN TWO (2) WEEKS AFTER COMPLETION OF PROJECT TO REQUEST INSPECTION. IF THERE IS NEED TO MAKE CHANGES OR MODIFICATIONS IN THE APPROVED DESIGN, DEPARTMENT OF THE ENVIRONMENT MUST BE NOTIFIED IMMEDIATELY.

CONSTRUCTION DATES:

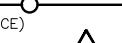
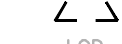
- THE PROPOSED WORK DUE TO COMMENCE IN THE SPRING OF 2016 AND IS ANTICIPATED TO TAKE APPROXIMATELY 12 MONTHS.
- EXACT BEGINNING AND END OF CONSTRUCTION IS TO BE ESTABLISHED BY THE OWNER.

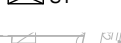
LEGEND

- CURB INLET PROTECTION 
- STABILIZED CONSTRUCTION ENTRANCE 
- SILT FENCE 
- SAFETY FENCE (5' CHAIN LINK FENCE) 
- TREE PROTECTION 
- LIMITS OF DISTURBANCE 
- LIMITS OF EXCAVATION 
- SUMP PIT 
- SEDIMENT TANK 

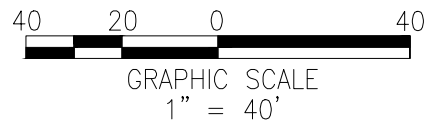
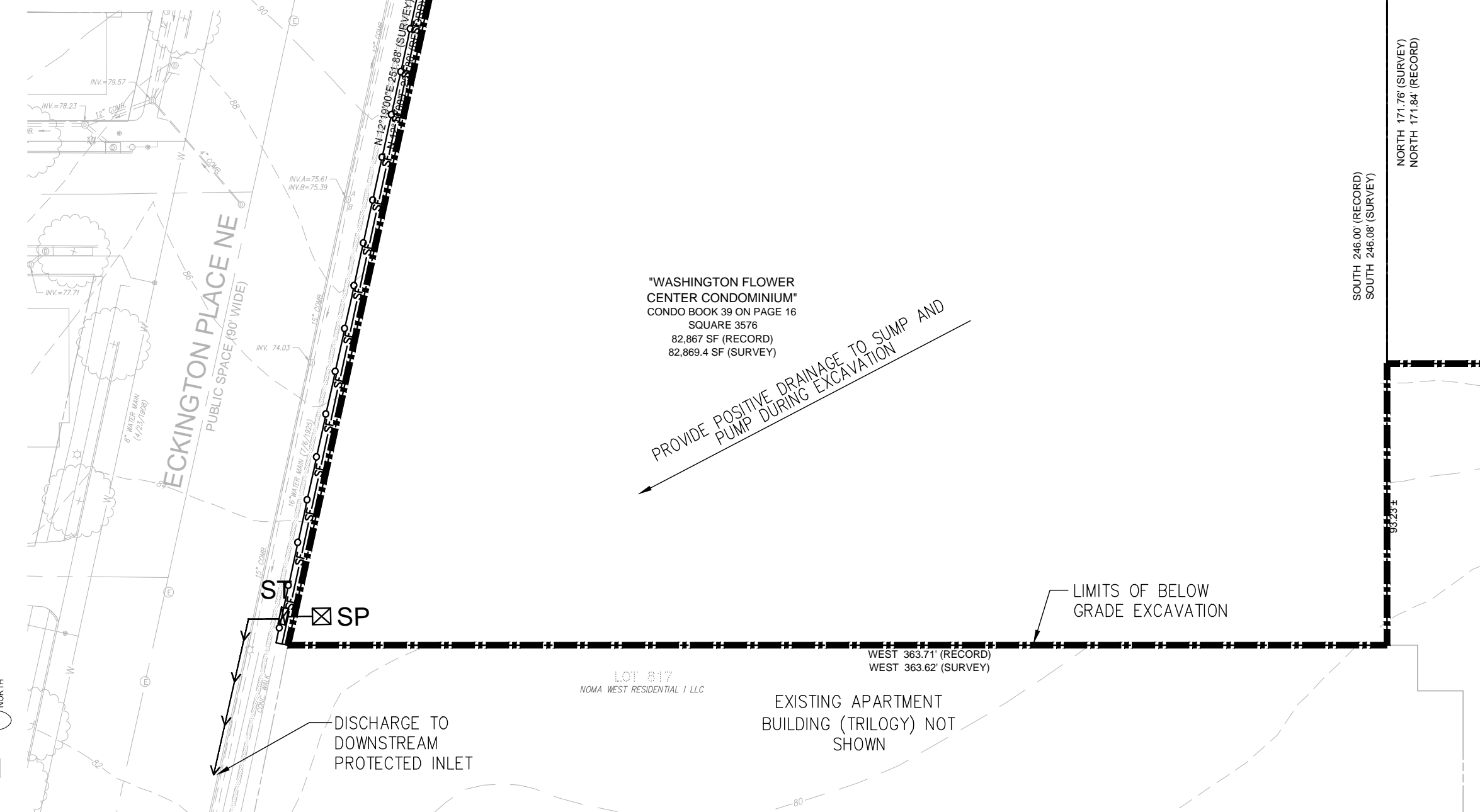

ECKINGTON YARDS WEST | EROSION AND SEDIMENT CONTROL PLAN



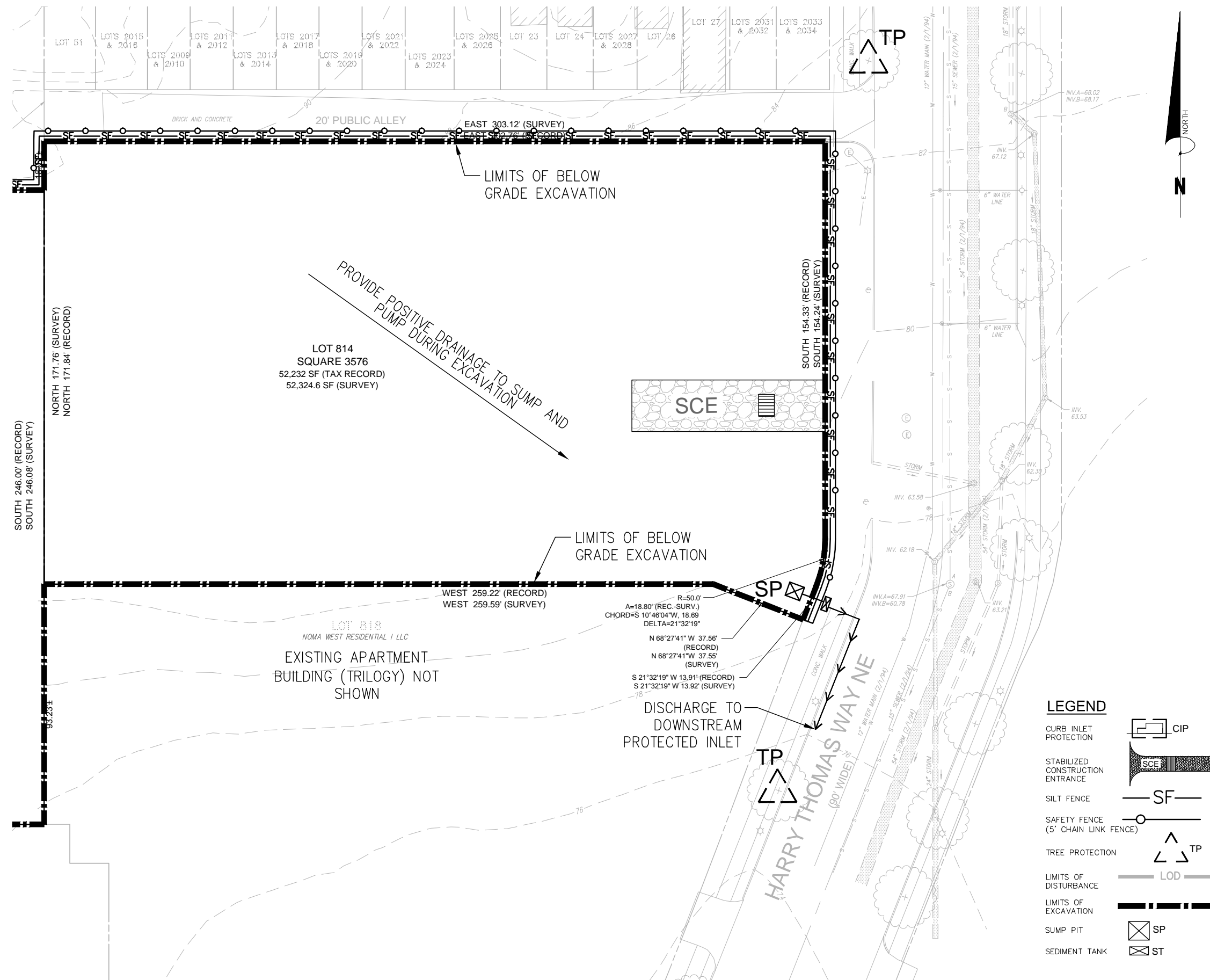

SEDIMENT AND EROSION CONTROL NARRATIVE:
 INSTALL SEDIMENT AND EROSION CONTROL MEASURES INCLUDING SILT FENCE, INLET PROTECTION, TREE PROTECTION, AND STABILIZED CONSTRUCTION ENTRANCE AT SITE. FOLLOWING DISCONNECTION OF UTILITIES, CONCRETE ENTRANCE AND EXISTING CURB RAMPS, DURING DEMOLITION, DEBRIS WILL BE REMOVED FROM SITE BY TRUCK. CONTRACT DC DEPARTMENT OF THE ENVIRONMENT, WATERSHED PROTECTION DIVISION AT 202-535-2250 TO SCHEDULE PRE-CONSTRUCTION MEETING.

AREA OF DISTURBANCE:
 TOTAL SITE AREA: 135,099 SF TOTAL (REC) (3.10 ACRES)
 AREA TO BE DISTURBED: 135,099 SF TOTAL (3.10 ACRES)
 VOLUME OF EARTH TO BE REMOVED: ±96,873.8 CY (ASSUMING 24' OF EXCAVATION OVER ECKINGTON PLACE FOOTPRINT AND 12' OF EXCAVATION OVER HARRY THOMAS WAY FOOTPRINT)

CONSTRUCTION AND STABILIZATION SEQUENCE:

1. CONTACT DC WATERSHED PROTECTION DIVISION AT 202-535-1364 TO SCHEDULE THE PRE-CONSTRUCTION MEETING PRIOR TO MOBILIZATION.
2. INSTALL SEDIMENT AND EROSION CONTROL MEASURES AS NEEDED INCLUDING STABILIZED CONSTRUCTION ENTRANCE, WASH RACK, INLET PROTECTION, AND SILT FENCE AS INDICATED ON THIS SHEET. SEE SHEET C5.02 FOR SEDIMENT AND EROSION CONTROL DETAILS.
3. SEDIMENT CONTROL MEASURES SHALL BE INSPECTED AND APPROVED BY THE INSPECTOR PRIOR TO COMMENCING ANY OTHER LAND DISTURBING ACTIVITIES.
4. DISCONNECT UTILITIES AND RAZE BUILDING TO SURFACE.
5. AT THE COMPLETION OF THIS PHASE OF CONSTRUCTION, FOLLOWING SITE STABILIZATION AND UPON INSPECTOR'S APPROVAL, TEMPORARY SEDIMENT AND EROSION CONTROL MEASURES CAN BE REMOVED.

DUST CONTROL NOTES:

1. THE CONTRACTOR SHALL CONDUCT OPERATIONS AND MAINTAIN THE PROJECT SITE AS TO MINIMIZE THE CREATION AND DISPERSION OF DUST. DUST CONTROL SHALL BE USED THROUGHOUT THE WORK AT THE SITE.
2. THE CONTRACTOR MUST PROVIDE CLEAN WATER, FREE FROM SALT, OIL AND OTHER DELETERIOUS MATERIAL TO BE USED FOR ON-SITE DUST CONTROL.
3. THE CONTRACTOR SHALL SUPPLY WATER SPRAYING EQUIPMENT CAPABLE OF ACCESSING ALL WORK AREAS.
4. THE CONTRACTOR SHALL IMPLEMENT STRICT DUST CONTROL MEASURES DURING ACTIVE CONSTRUCTION PERIODS ON SITE. THESE MEASURES WILL GENERALLY CONSIST OF WATER APPLICATIONS THAT SHALL BE APPLIED A MINIMUM OF ONCE PER DAY DURING DRY WEATHER OR MORE OFTEN AS REQUIRED TO PREVENT DUST EMISSIONS.
5. FOR WATER APPLICATION TO UNDISTURBED SOIL SURFACES, THE CONTRACTOR SHALL:
 - A. APPLY WATER WITH EQUIPMENT CONSISTING OF TANK, SPRAY BAR, PUMP WITH DISCHARGE PRESSURE GAUGE;
 - B. ARRANGE SPRAY BAR HEIGHT, NOZZLE SPACING, AND SPRAY PATTERN TO PROVIDE COMPLETE COVERAGE OF GROUND WITH WATER;
 - C. DISPERSE WATER THROUGH NOZZLES ON SPRAY BAR AT 20 PSI (137.8 K PA) MINIMUM. KEEP AREAS DAMP WITHOUT CREATING NUISANCE CONDITIONS SUCH AS PONDING.
6. FOR WATER APPLICATION TO SOIL SURFACES DURING DEMOLITIONS AND/OR EXCAVATION, THE CONTRACTOR SHALL:
 - A. APPLY WATER WITH EQUIPMENT CONSISTING OF A TANK, PUMP WITH DISCHARGE GAUGES, HOSES, AND MIST NOZZLES;
 - B. LOCATE TANK AND SPRAYING EQUIPMENT SO THAT THE ENTIRE DISTURBED AREA CAN BE MISTED WITHOUT INTERFERING WITH DEMOLITION AND/OR EXCAVATION EQUIPMENT OR OPERATIONS. KEEP AREAS DAMP WITHOUT CREATING NUISANCE CONDITIONS SUCH AS PONDING;
 - C. APPLY WATER SPRAY IN A MANNER TO PREVENT MOVEMENT OF SPRAY BEYOND SITE BOUNDARIES.

SEDIMENT AND EROSION CONTROL NOTES:

1. THE CONTRACTOR SHALL BE RESPONSIBLE FOR THE DESIGN OF SHEETING AND SHORING AND SUPPORT OF EXISTING UTILITIES AND ADJACENT STRUCTURES. SHORING, BRACING, AND UNDERPINNING DESIGNED BY THE CONTRACTOR'S STRUCTURAL ENGINEER LICENSED IN THE DISTRICT OF COLUMBIA SHALL BE PROVIDED AS NECESSARY TO ENSURE THEIR SUPPORT.
2. PROVIDE SILT FENCE AT THE PERIMETER OF DISTURBED AREA OR EXCAVATION TO REMAIN IN PLACE UNTIL SITE IS STABILIZED OR OTHERWISE APPROVED BY THE INSPECTOR.
3. PROVIDE CONSTRUCTION FENCE AT THE PERIMETER OF DISTURBED AREA OR EXCAVATION TO REMAIN IN PLACE UNTIL SITE IS STABILIZED OR OTHERWISE APPROVED BY THE INSPECTOR.
4. CONTRACTOR TO MAINTAIN ON-SITE STAMPED AND SIGNED, SEDIMENT AND EROSION CONTROL DRAWINGS APPROVED BY THE DEPARTMENT OF THE ENVIRONMENT, WATERSHED PROTECTION DIVISION.
5. THE APPLICATION MUST NOTIFY THE DEPARTMENT OF THE ENVIRONMENT BY PHONE (202-535-2250) AT LEAST 24 HOURS PRIOR TO START OF GRADING ACTIVITY AND WITHIN TWO (2) WEEKS AFTER COMPLETION OF PROJECT TO REQUEST INSPECTION. IF THERE IS NEED TO MAKE CHANGES OR MODIFICATIONS IN THE APPROVED DESIGN, DEPARTMENT OF THE ENVIRONMENT MUST BE NOTIFIED IMMEDIATELY.

CONSTRUCTION DATES:

- THE PROPOSED WORK DUE TO COMMENCE IN THE SPRING OF 2016 AND IS ANTICIPATED TO TAKE APPROXIMATELY 12 MONTHS.
- EXACT BEGINNING AND END OF CONSTRUCTION IS TO BE ESTABLISHED BY THE OWNER.

LEGEND

- CURB INLET PROTECTION
- STABILIZED CONSTRUCTION ENTRANCE
- SILT FENCE
- SAFETY FENCE (5' CHAIN LINK FENCE)
- TREE PROTECTION
- LIMITS OF DISTURBANCE
- LIMITS OF EXCAVATION
- SUMP PIT
- SEDIMENT TANK

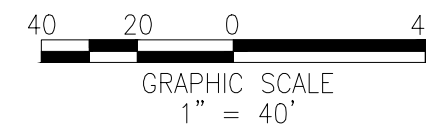

ECKINGTON YARDS EAST | EROSION AND SEDIMENT CONTROL PLAN

SITE KEYNOTES

- 1 NEW BUILDING. REFER TO ARCHITECTURAL DRAWINGS FOR DETAILS.
- 2 NEW CONCRETE DRIVEWAY ENTRANCE.
- 3 NEW CONCRETE SIDEWALK.
- 4 NEW ELECTRICAL VAULTS.
- 5 NEW GRANITE CURB AND CONCRETE GUTTER.
- 6 NEW VEHICULAR PAVERS IN ALLEY.
- 7 NEW ADA RAMP.
- 8 NEW CROSSWALK.
- 9 NEW STREET TREE.

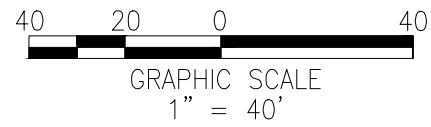
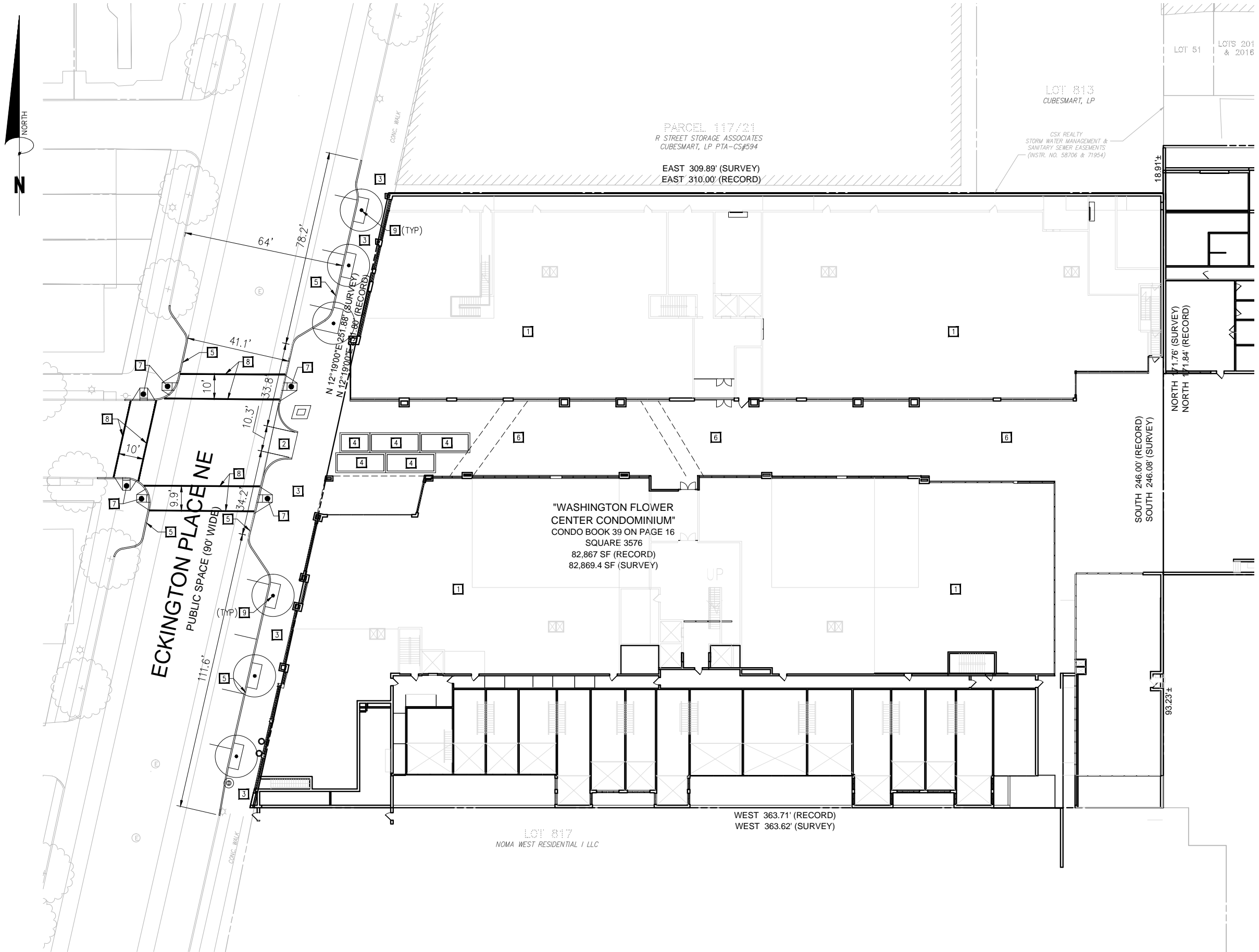

ECKINGTON YARDS WEST | SITE PLAN



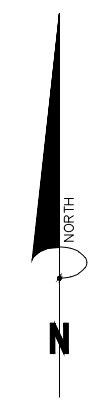
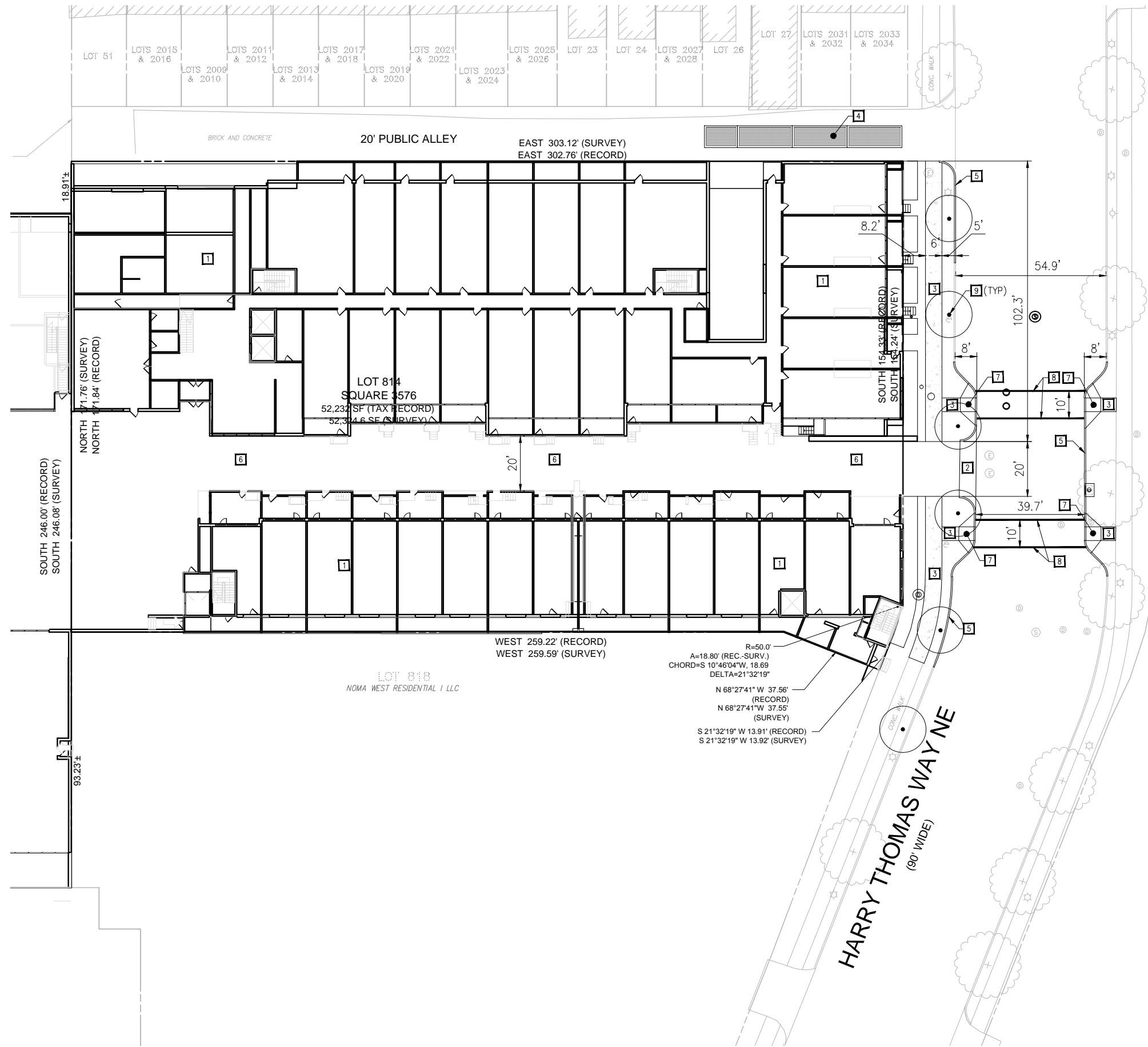

SITE KEYNOTES

- 1 NEW BUILDING. REFER TO ARCHITECTURAL DRAWINGS FOR DETAILS.
- 2 NEW CONCRETE DRIVEWAY ENTRANCE.
- 3 NEW CONCRETE SIDEWALK.
- 4 NEW ELECTRICAL VAULTS.
- 5 NEW GRANITE CURB AND CONCRETE GUTTER.
- 6 NEW VEHICULAR PAVERS IN ALLEY.
- 7 NEW ADA RAMP.
- 8 NEW CROSSWALK.
- 9 NEW STREET TREE.

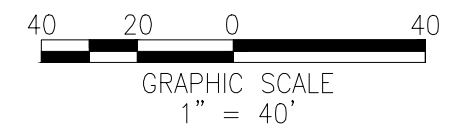

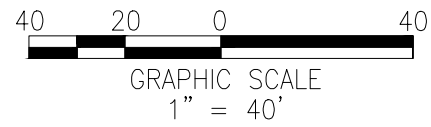
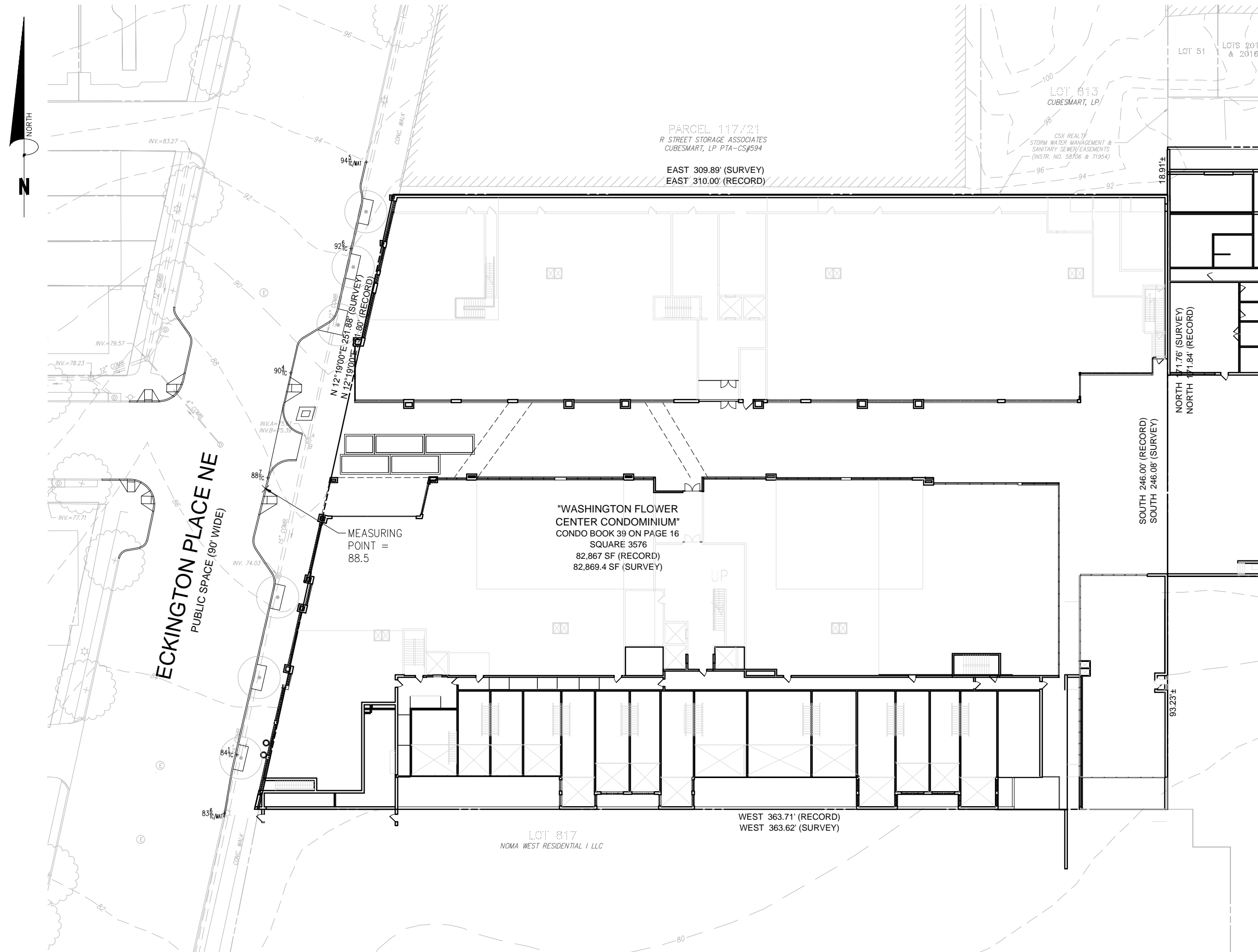

ECKINGTON YARDS WEST | GRADING PLAN



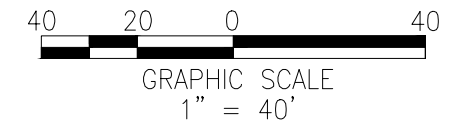
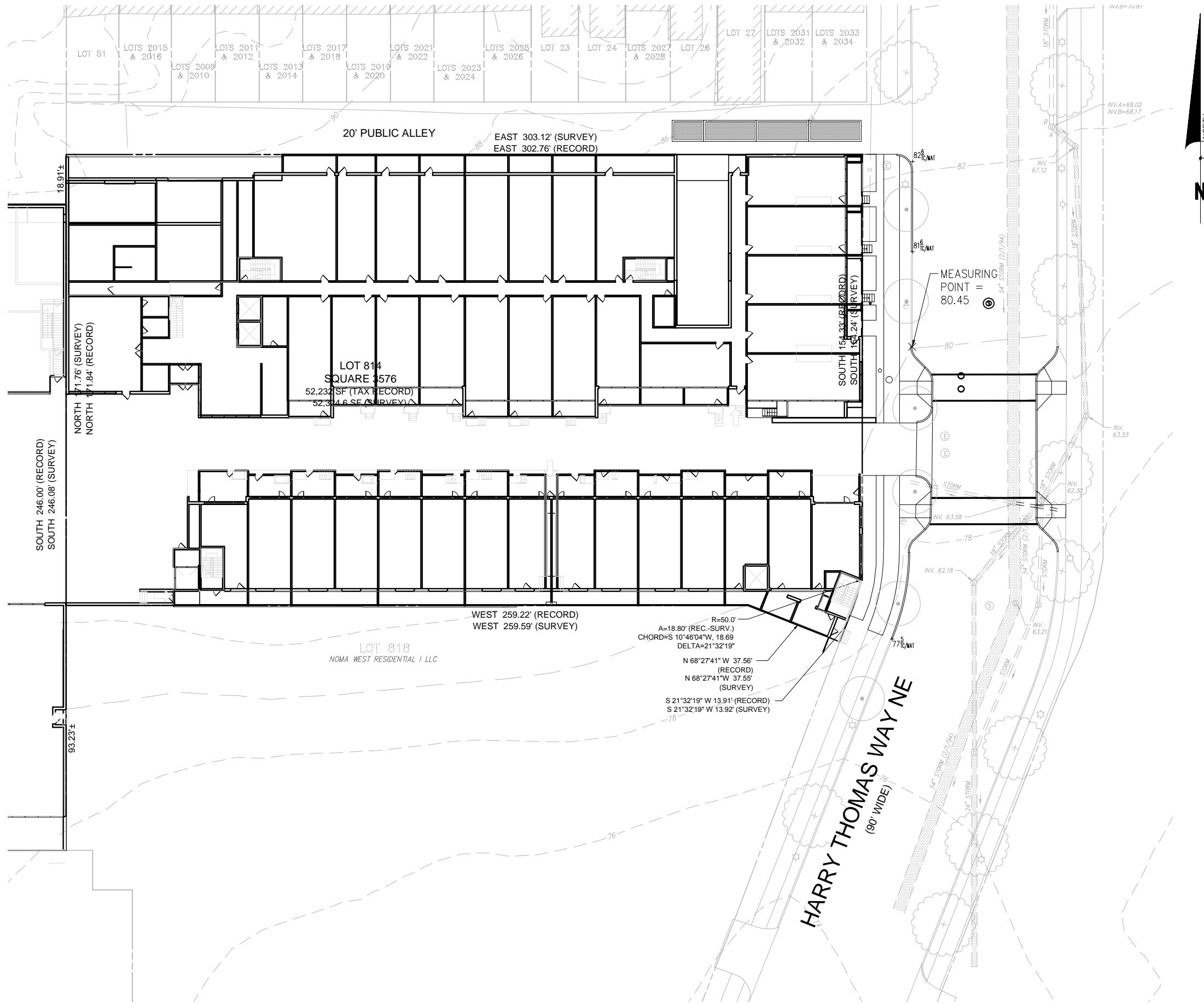

UTILITY KEYNOTES

- 1 NEW 15" STORM.
- 2 NEW 8" SANITARY.
- 3 NEW CONNECTION TO EXISTING MANHOLE.
- 4 NEW DOGHOUSE MANHOLE.
- 5 NEW WATER VALVE.
- 6 NEW 6" DOMESTIC WATER.
- 7 NEW 8" FIRE SERVICE.
- 8 NEW INTERIOR WATER METER.
- 9 NEW CLEANOUT.
- 10 NEW ELECTRICAL TRANSFORMERS AND BUS VAULT.
- 11 NEW CURB INLET.

WATER AND SEWER DEMAND

WATER:
 260 GPD PER UNIT X 700 UNITS = 182,000 GPD
 0.20 GPD PER SF X 49,400 SF RETAIL = 9,880 GPD
 TOTAL = 191,880 GPD

SEWER:
 191,880 GPD = 0.2969 CFS

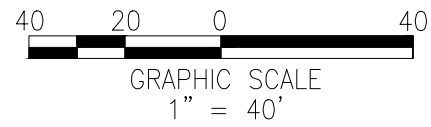
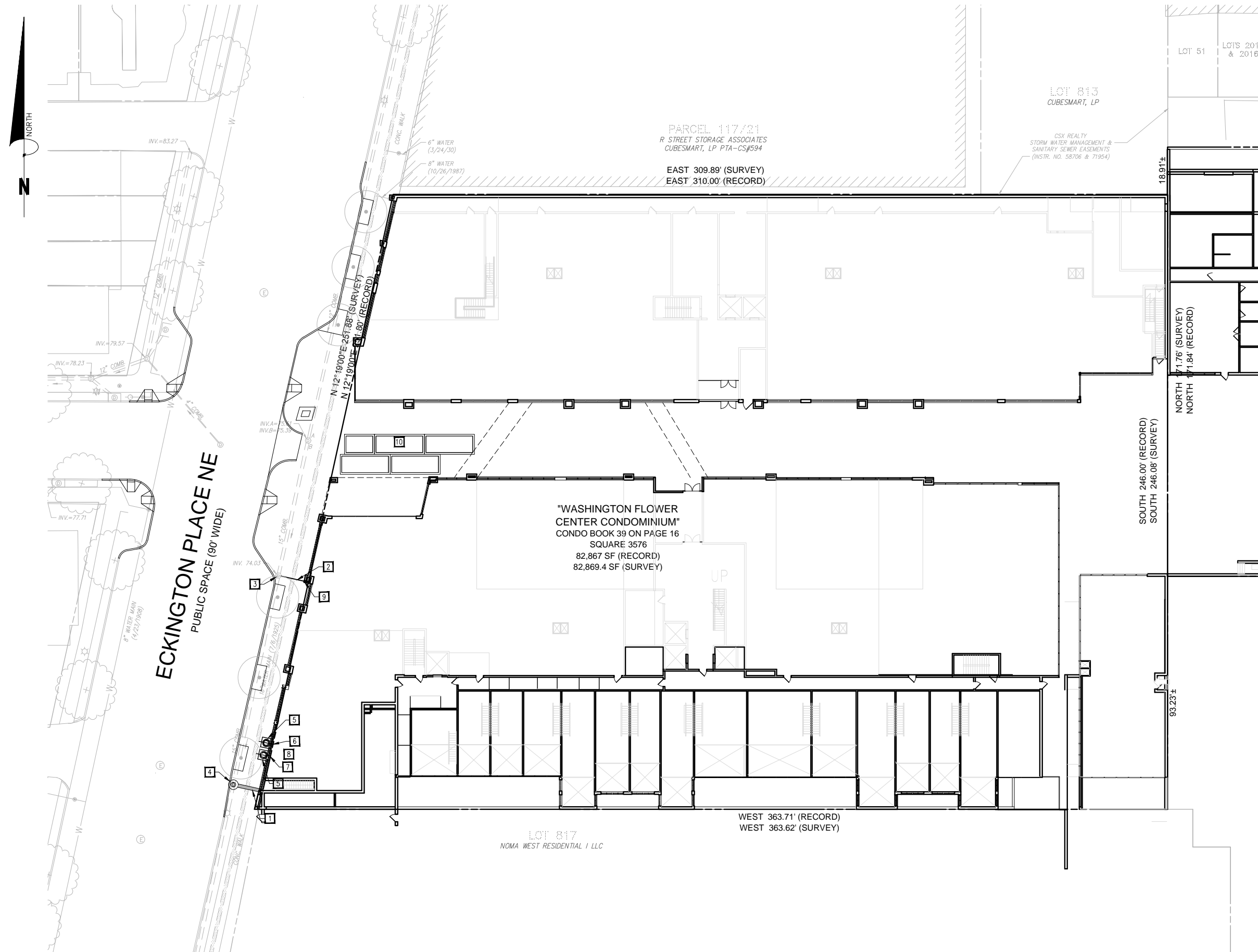

ECKINGTON YARDS WEST | UTILITY PLAN

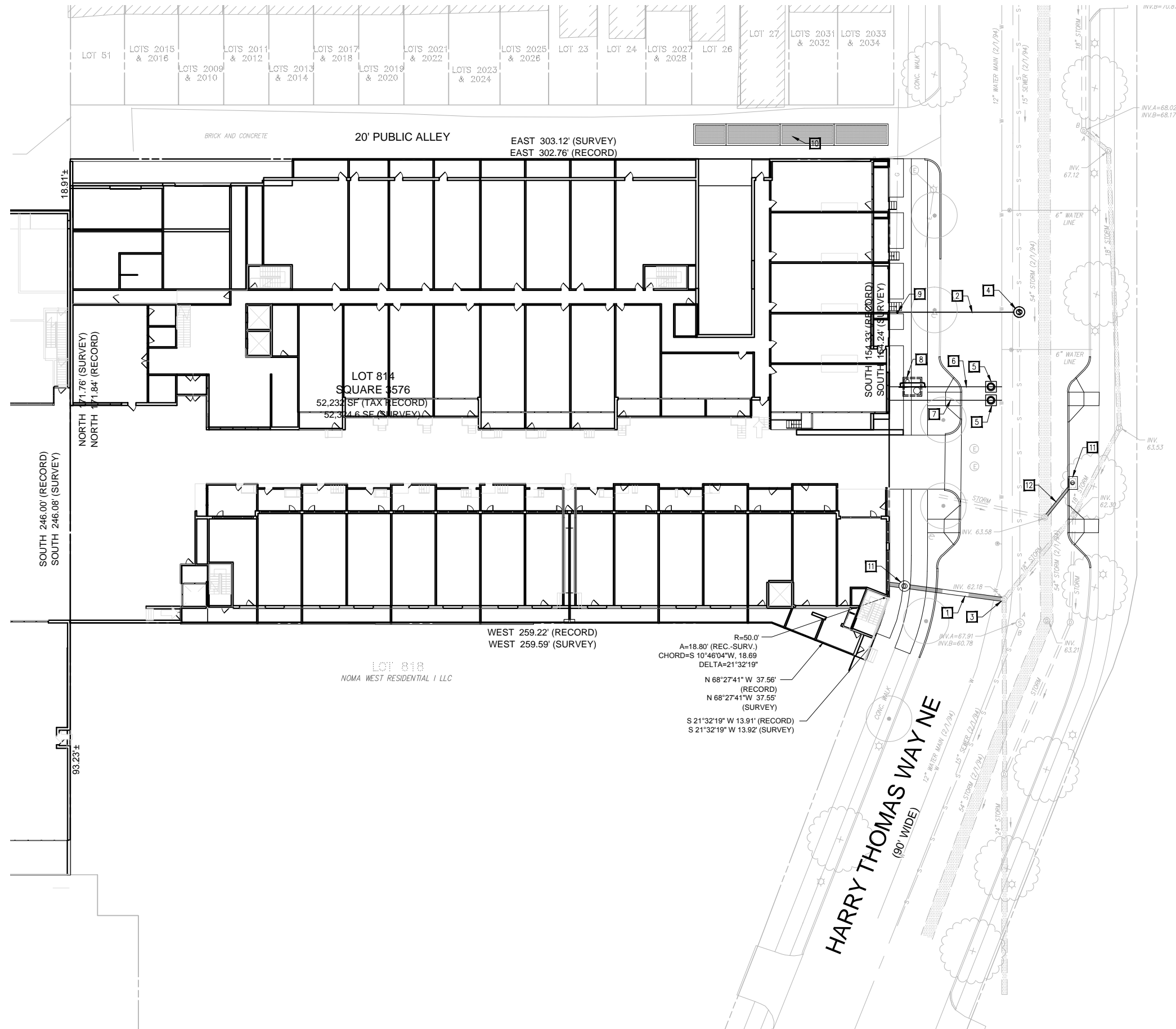

UTILITY KEYNOTES

- 1 NEW 15" STORM.
- 2 NEW 8" SANITARY.
- 3 NEW CONNECTION TO EXISTING MANHOLE.
- 4 NEW DOGHOUSE MANHOLE.
- 5 NEW WATER VALVE.
- 6 NEW 6" DOMESTIC WATER.
- 7 NEW 8" FIRE SERVICE.
- 8 NEW INTERIOR WATER METER.
- 9 NEW CLEANOUT.
- 10 NEW ELECTRICAL TRANSFORMERS AND BUS VAULT.
- 11 NEW CURB INLET.
- 12 NEW 12" STORM.

WATER AND SEWER DEMAND

WATER:
 260 GPD PER UNIT X 700 UNITS = 182,000 GPD
 0.20 GPD PER SF X 49,400 SF RETAIL = 9,880 GPD
 TOTAL = 191,880 GPD

SEWER:
 191,880 GPD = 0.2969 CFS

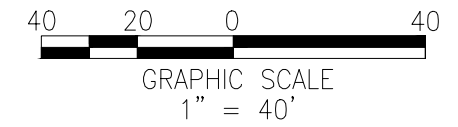

ECKINGTON YARDS EAST | UTILITY PLAN

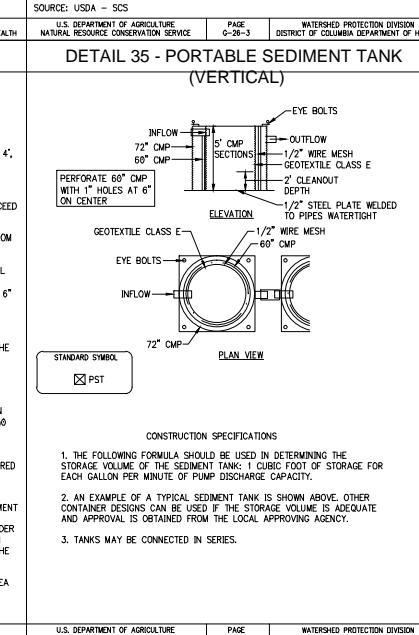
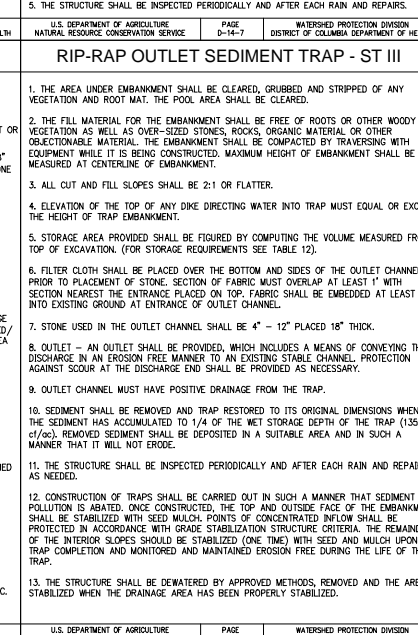
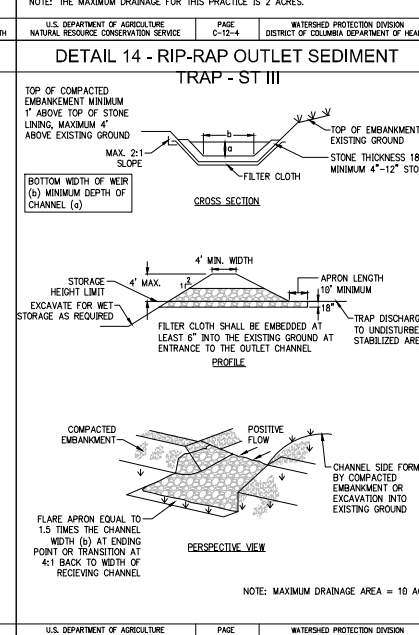
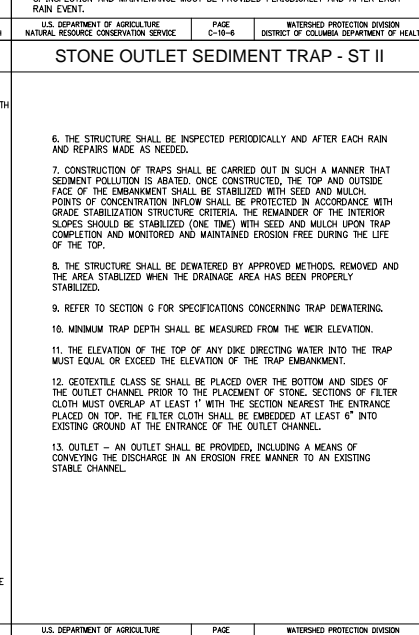
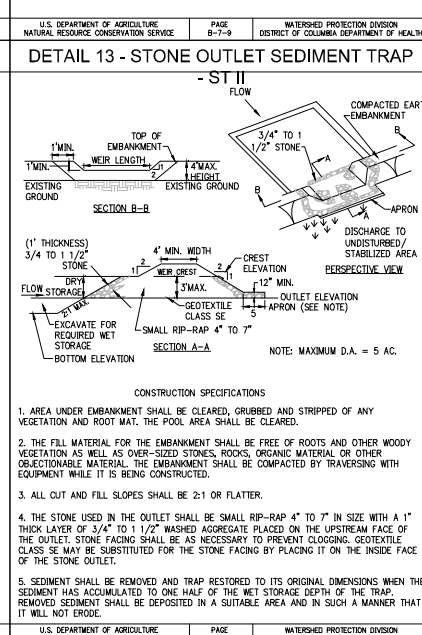
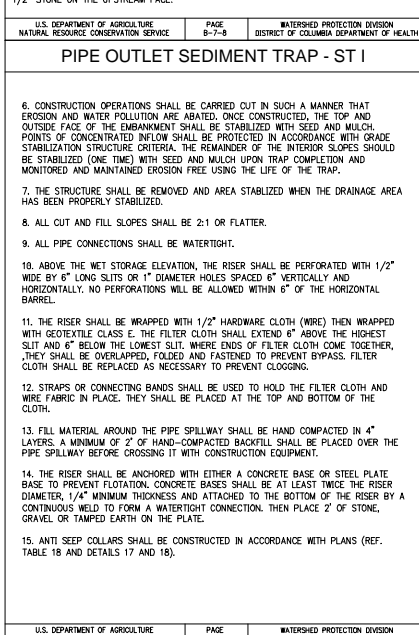
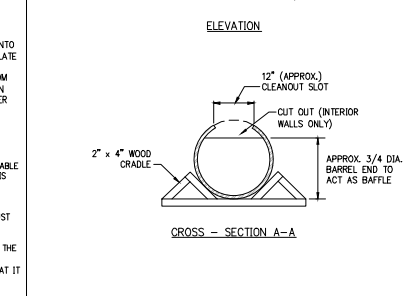
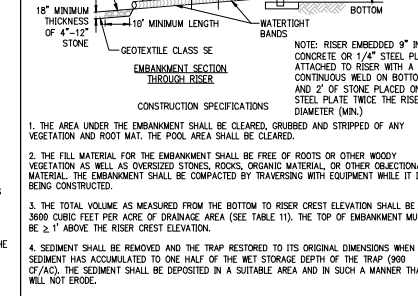
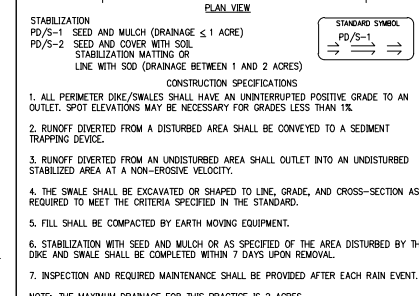
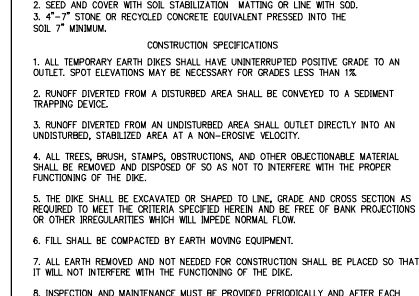
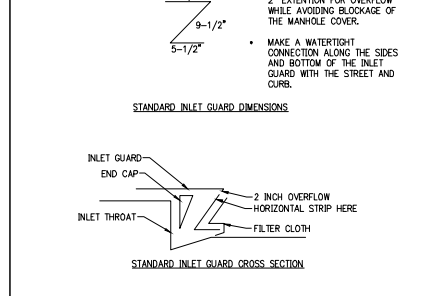
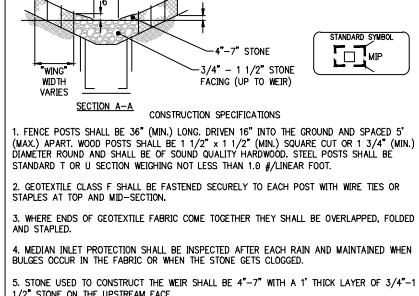
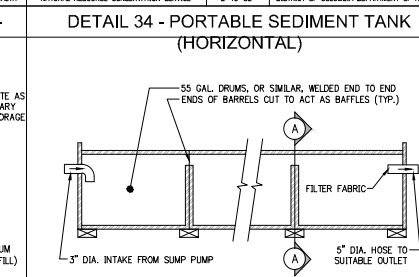
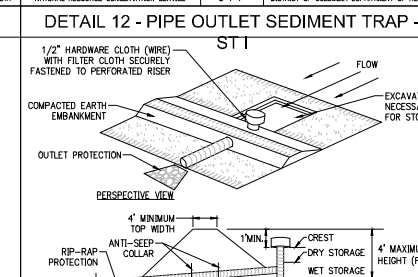
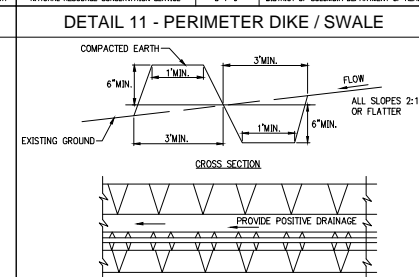
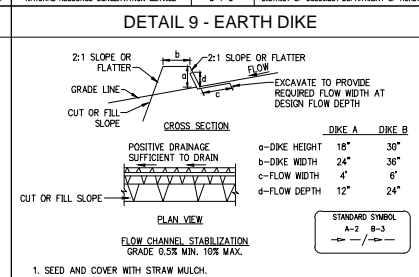
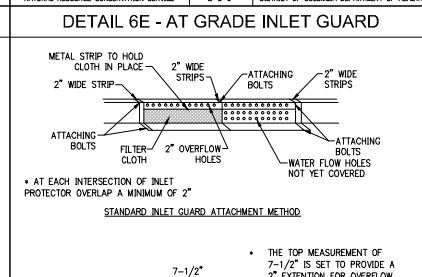
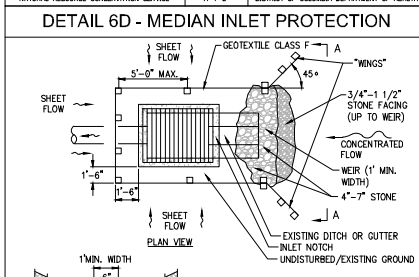
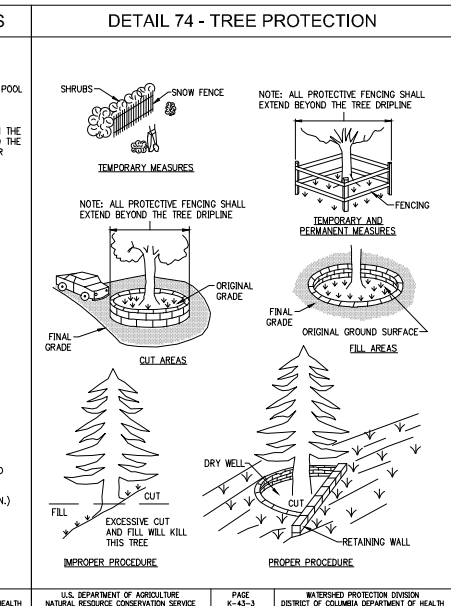
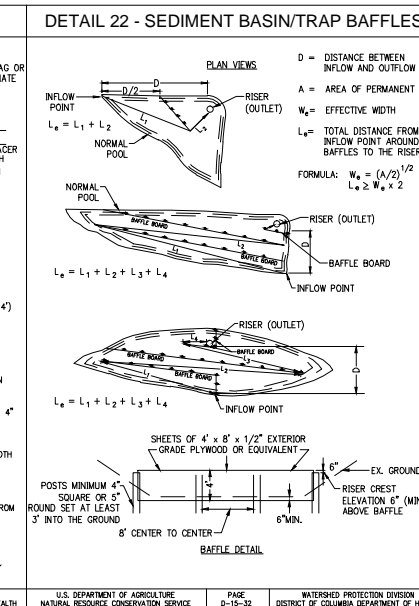
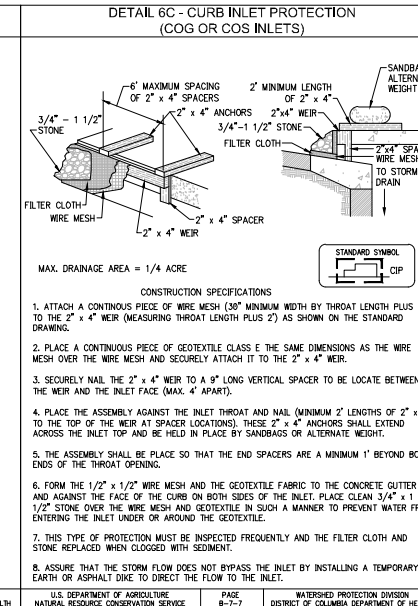
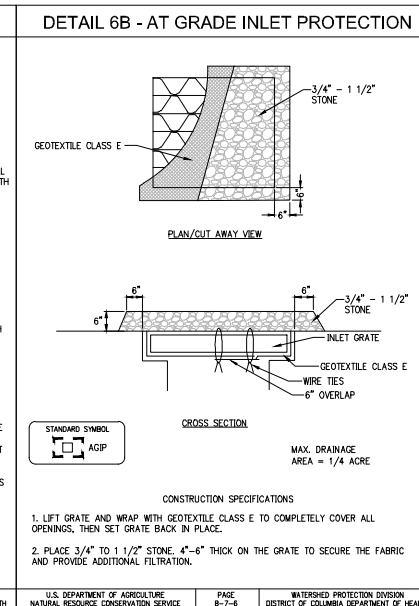
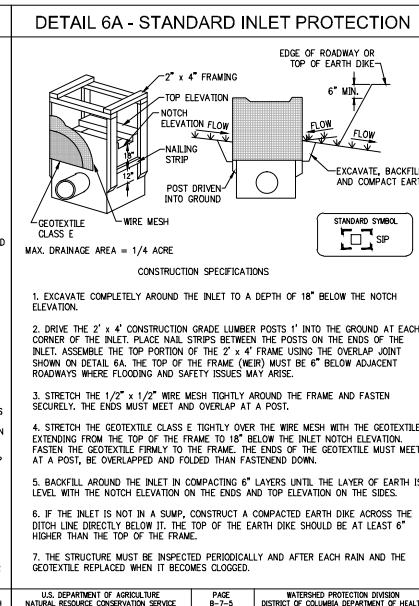
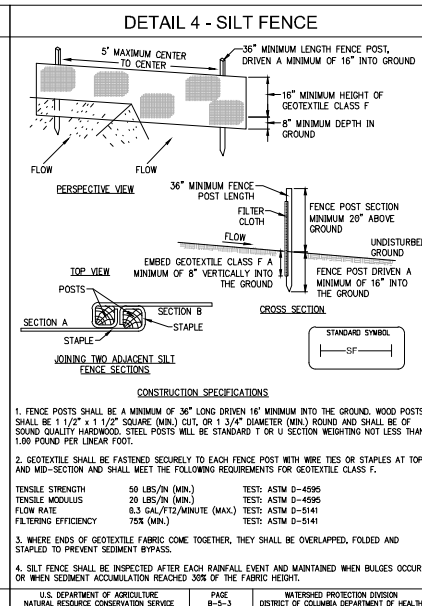
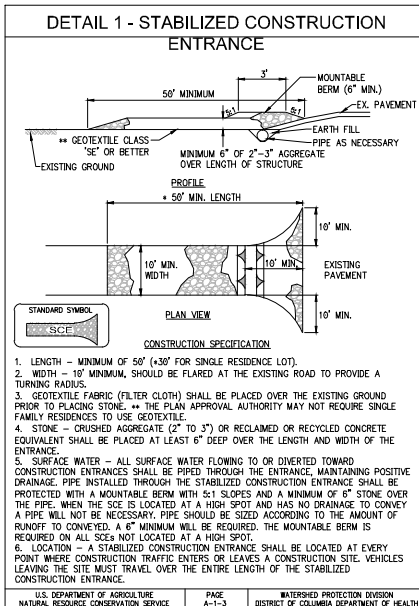

STORMWATER MANAGEMENT NOTE:

7,872 CUBIC FEET OF SWRV CAN BE PROVIDED BY THE PROPOSED 29,938 SQ FT OF GREEN ROOF. OTHER BMP OPTIONS WILL BE COMPLETED DURING FINAL ENGINEERING DESIGN THROUGH RAINWATER HARVESTING OR OFF-SITE OPTIONS.

STORMWATER MANAGEMENT NARRATIVE:

CONCEPTUAL STORMWATER MANAGEMENT PROVIDED FOR PUD REVIEW ONLY. DURING THE FURTHER DEVELOPMENT OF THE PUD AND FORTHCOMING DEVELOPMENT OF THE FINAL SITE PLAN, STORMWATER MANAGEMENT DESIGN WILL BE ADVANCED TO REFLECT ADDITIONAL DETAILS. THE DESIGN CRITERIA FOR THE PROJECT INCLUDE:

- STORMWATER MANAGEMENT DESIGN WILL MEET OR EXCEED THE CURRENT STANDARDS OF THE DISTRICT OF COLUMBIA IN PLACE AT THE TIME OF PUD APPROVAL.
- THE STORMWATER RUNOFF WILL BE TREATED USING LOW IMPACT DEVELOPMENT BMP MEASURES
- THE STORMWATER RUNOFF WILL BE TREATED USING A COMBINATION OF ON-SITE AND OFF-SITE STORMWATER MANAGEMENT PRACTICES SUCH AS GREEN ROOF, BMP STRUCTURES, AND CISTERNS FOR WATER REUSE.

NOTE: ONLY APPROXIMATE AREAS WHERE STORMWATER MANAGEMENT PRACTICES WILL BE LOCATED HAVE BEEN SHOWN ON THE PLAN, THE ACTUAL DESIGN OF THE FACILITIES WILL BE PROVIDED DURING FINAL SITE PLAN.

Elements of this plan will be modified to reflect the final layout of the roof structures, as necessary.

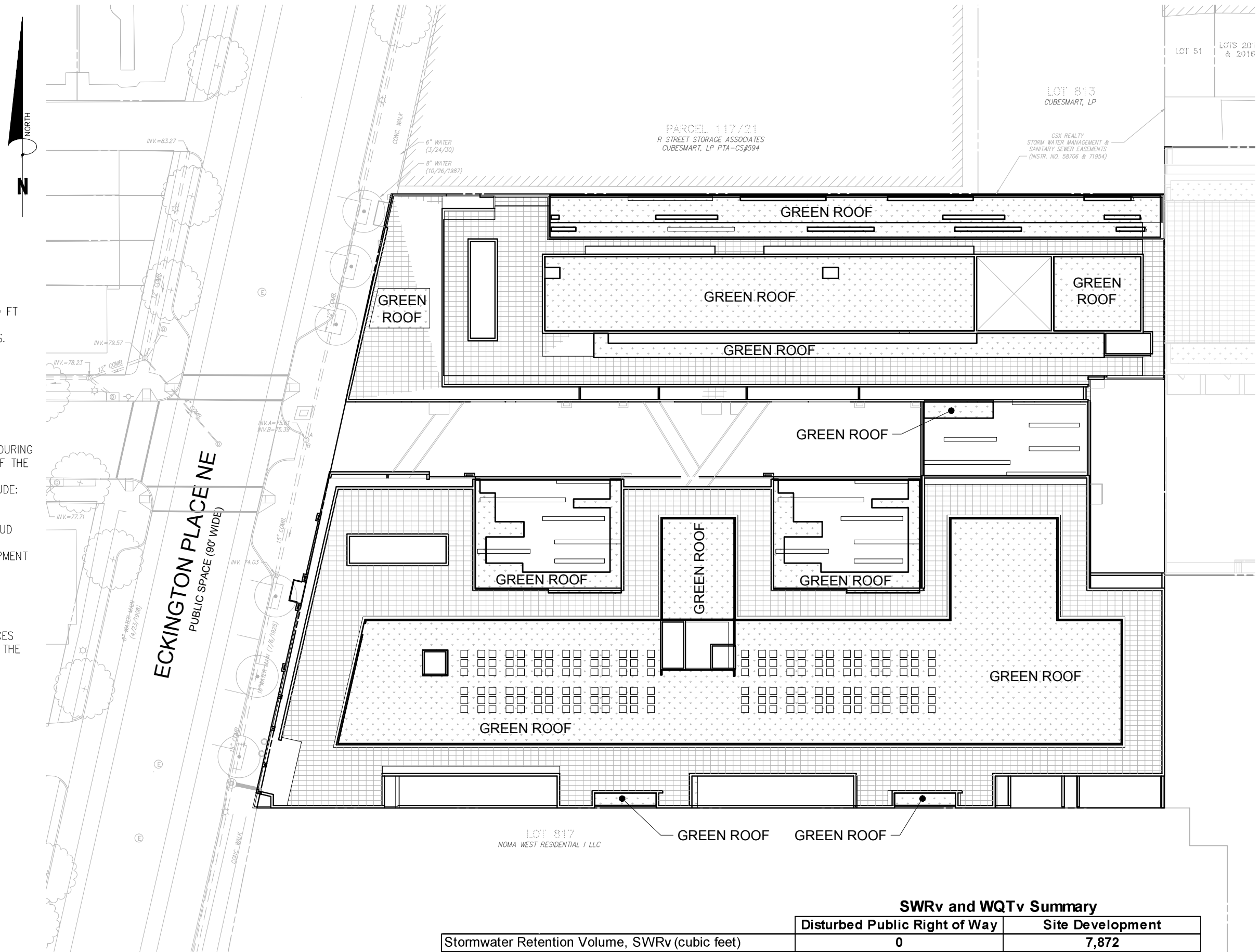
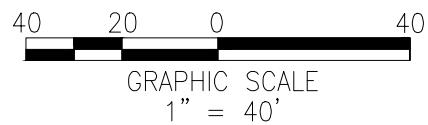

SWRV and WQTV Summary

	Disturbed Public Right of Way	Site Development
Stormwater Retention Volume, SWRV (cubic feet)	0	7,872
Stormwater Retention Volume, SWRV (gallons)	0	58,885
Water Quality Treatment Volume, WQTV (cubic feet)	NA	NA
Water Quality Treatment Volume, WQTV (gallons)	NA	NA

ECKINGTON YARDS WEST | STORMWATER MANAGEMENT PLAN

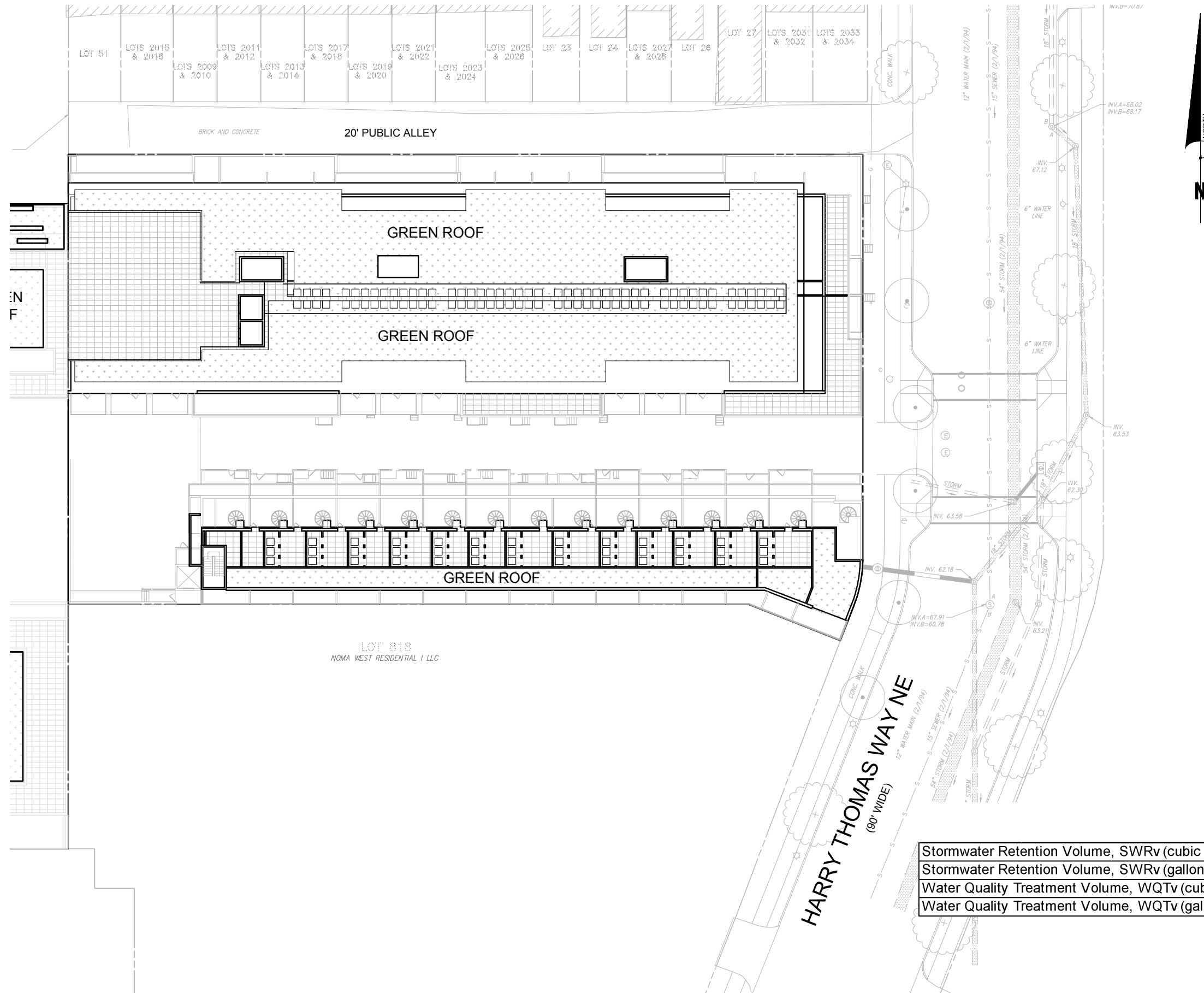

STORMWATER MANAGEMENT NOTE:

4,962 CUBIC FEET OF SWRv CAN BE PROVIDED BY THE PROPOSED 15,122 SQ FT OF GREEN ROOF. OTHER BMP OPTIONS WILL BE COMPLETED DURING FINAL ENGINEERING DESIGN THROUGH RAINWATER HARVESTING OR OFF-SITE OPTIONS.

STORMWATER MANAGEMENT NARRATIVE:

CONCEPTUAL STORMWATER MANAGEMENT PROVIDED FOR PUD REVIEW ONLY. DURING THE FURTHER DEVELOPMENT OF THE PUD AND FORTHCOMING DEVELOPMENT OF THE FINAL SITE PLAN, STORMWATER MANAGEMENT DESIGN WILL BE ADVANCED TO REFLECT ADDITIONAL DETAILS. THE DESIGN CRITERIA FOR THE PROJECT INCLUDE:

- STORMWATER MANAGEMENT DESIGN WILL MEET OR EXCEED THE CURRENT STANDARDS OF THE DISTRICT OF COLUMBIA IN PLACE AT THE TIME OF PUD APPROVAL.
- THE STORMWATER RUNOFF WILL BE TREATED USING LOW IMPACT DEVELOPMENT BMP MEASURES
- THE STORMWATER RUNOFF WILL BE TREATED USING A COMBINATION OF ON-SITE AND OFF-SITE STORMWATER MANAGEMENT PRACTICES SUCH AS GREEN ROOF, BMP STRUCTURES, AND CISTERNS FOR WATER REUSE.

NOTE: ONLY APPROXIMATE AREAS WHERE STORMWATER MANAGEMENT PRACTICES WILL BE LOCATED HAVE BEEN SHOWN ON THE PLAN, THE ACTUAL DESIGN OF THE FACILITIES WILL BE PROVIDED DURING FINAL SITE PLAN.

SWRv and WQTv Summary

	Disturbed Public Right of Way	Site Development
Stormwater Retention Volume, SWRv (cubic feet)	0	4,962
Stormwater Retention Volume, SWRv (gallons)	0	37,116
Water Quality Treatment Volume, WQTv (cubic feet)	NA	NA
Water Quality Treatment Volume, WQTv (gallons)	NA	NA

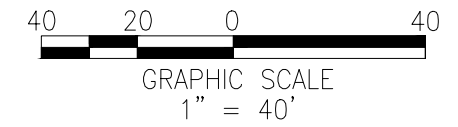

Elements of this plan will be modified to reflect the final layout of the roof structures, as necessary.

ECKINGTON YARDS EAST | STORMWATER MANAGEMENT PLAN