



**BLOCK PLAN**  
1" = 100'-0"



A-11

**Proposed Block Plan**  
**1315 Clifton Street NW**

Washington, DC

**ZONING COMMISSION**  
District of Columbia

CASE NO. 15-03  
EXHIBIT NO. 11A2

October 5, 2015

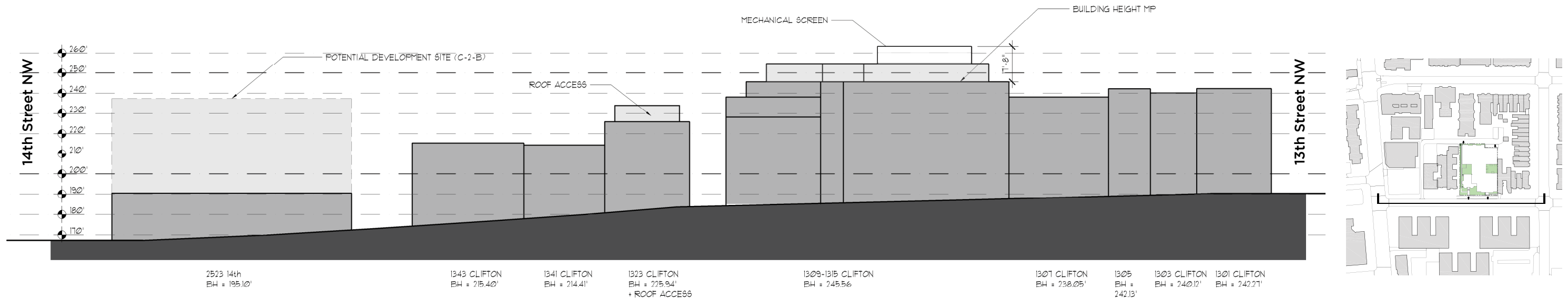

**Clifton Street NW - North Side**  
1" = 50'-0"

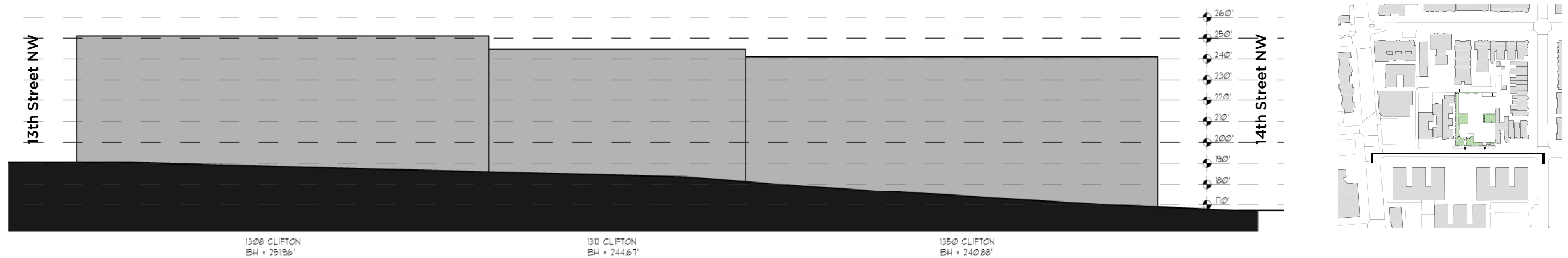

**Clifton Street NW - South Side**  
1" = 50'-0"

**NOTE:**

All building heights measured in reference to vertical datum of the District of Columbia. Building Height is measured to the highest point at front facade and does not include any roof structures behind the front facade.

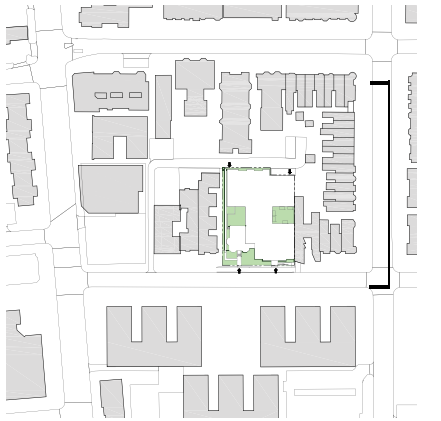
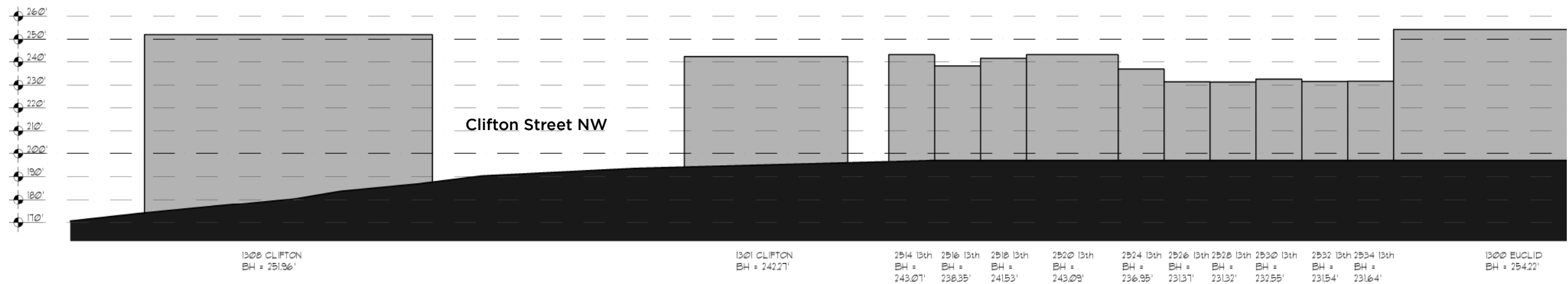

**13th Street NW**  
1" = 50'-0"

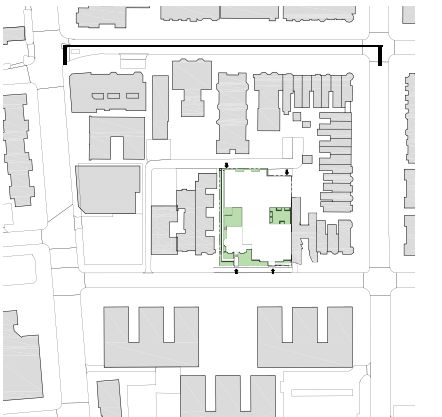
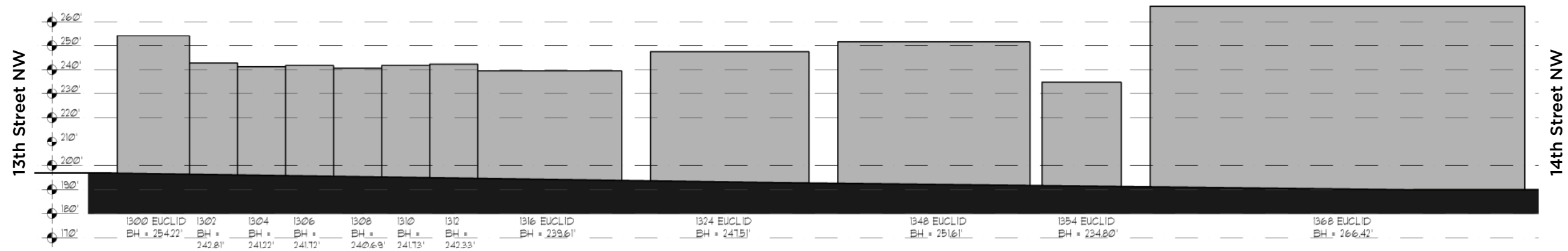

**Euclid Street NW**  
1" = 50'-0"

**NOTE:**

All building heights measured in reference to vertical datum of the District of Columbia. Building Height is measured to the highest point at front facade and does not include any roof structures behind the front facade.

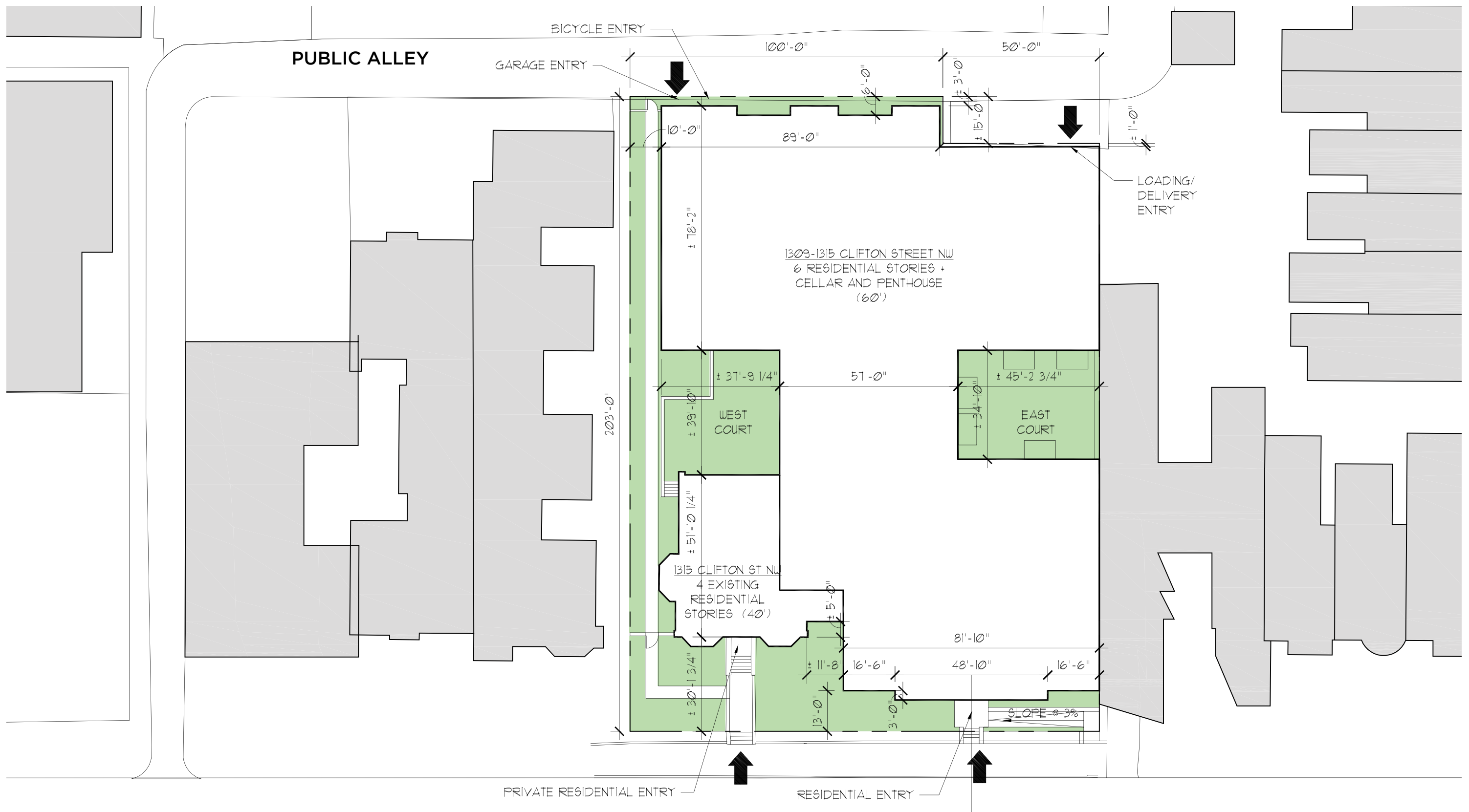

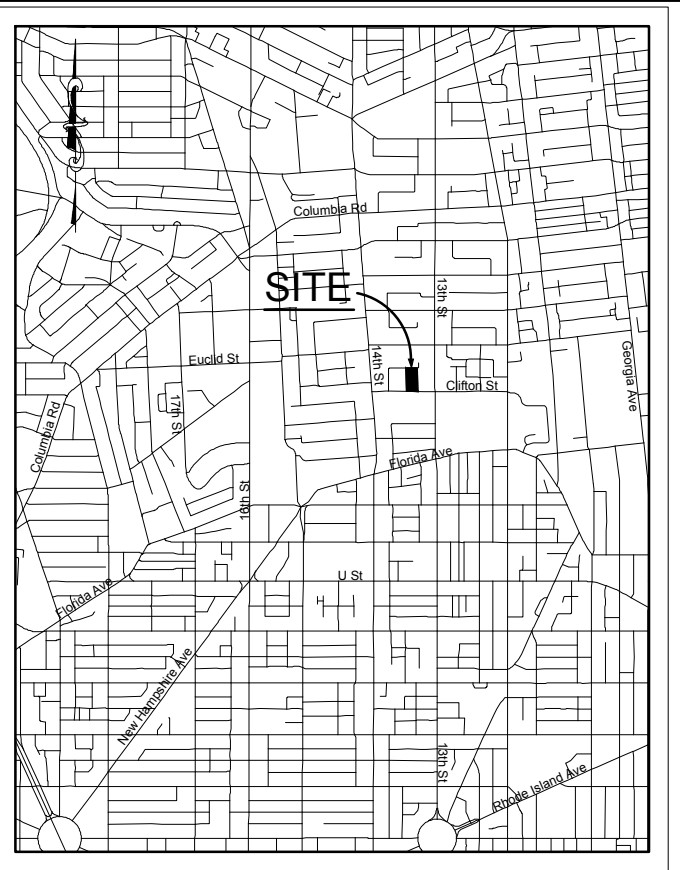
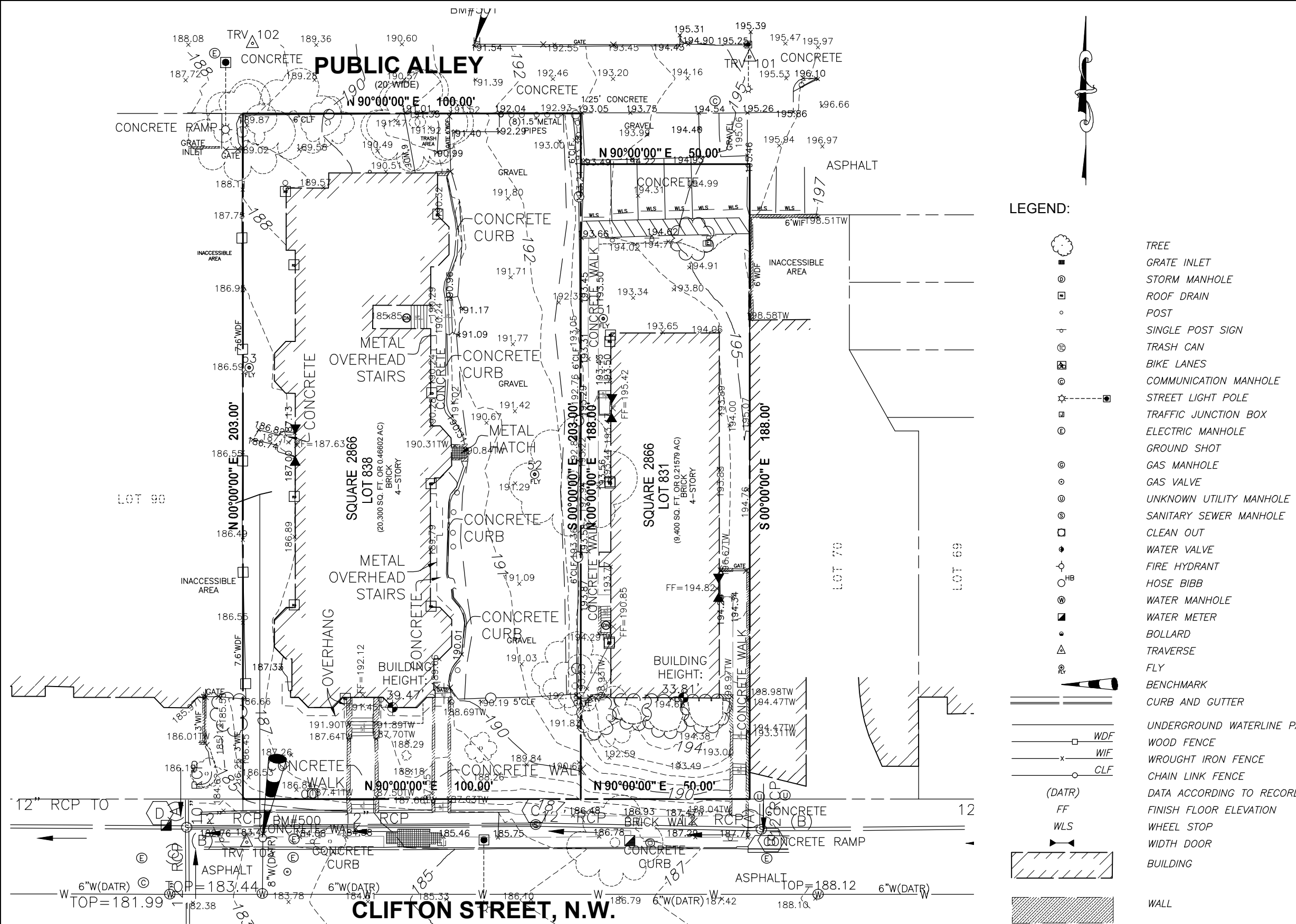

VICINITY MAP  
SCALE 1"=2000'

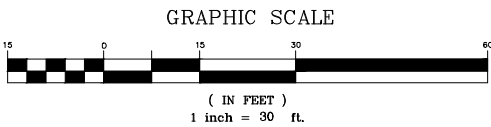

AMT PROJECT N° 15-0003.001 | SEPTEMBER 21, 2015

1315 CLIFTON ST.

© 2014 AMT, LLC 10 G ST NE SUITE 430 WASHINGTON, DC 20002 (202) 289-4545

EXISTING CONDITIONS

SQUARE 2866; LOTS 831 & 838  
Washington, DC

**AMT** LLC

PROFESSIONAL ENGINEERS  
& LAND SURVEYORS

10 G STREET, NE, SUITE 430  
WASHINGTON, DC, 20002  
PH: (202) 289-4545  
FAX: (202) 289-5051

PUD  
SUBMISSION

C 1.0