

BEFORE THE ZONING COMMISSION
OF THE DISTRICT OF COLUMBIA

RECEIVED
D.C. OFFICE OF ZONING
2010 MAR -9 PM 12:18

In Re: Application of The George Washington University

Application No: 09-19

AFFIDAVIT OF POSTING

DISTRICT OF COLUMBIA, ss:

Michael Furnish, being first duly sworn, does hereby depose and say that:

I, Michael Furnish, on March 8, 2010 at 4:00 PM, caused 8 Zoning Notices furnished by the Office of Zoning to be posted on private property known as 2100 Foxhall Road, NW (Square 1374, Lot 850), in plain view of the public on the following street frontages:

SEE ATTACHED

I caused to be taken 8 photographs, attached hereto, of the Zoning Notices in place which fairly depict each Zoning Notice as seen by the public. The photographs are numbered and correspond to the following street frontages:

Number

Street Frontage

SEE ATTACHED

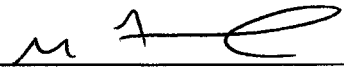

Michael Furnish

Subscribed and sworn to before me this 9th day of March, 2010.



Notary Public, D.C.



My commission expires:

MELISSA G. MILLER
NOTARY PUBLIC DISTRICT OF COLUMBIA
My Commission Expires January 31, 2012

ZONING COMMISSION
District of Columbia
CASE NO. 09-19
EXHIBIT NO. 8
ZONING COMMISSION
District of Columbia
CASE NO. 09-19
EXHIBIT NO. 8

-  EXISTING LANDSCAPING TO REMAIN
-  ENHANCED PERIMETER LANDSCAPING
-  INTERIOR ROADWAY/ DECORATIVE LANDSCAPING
-  EXISTING LAWN/ PROPOSED ATHLETIC FIELD

HAND CHAPEL

MERRIWEATHER HALL

PREFERRED ADMIN / ACADEMIC DEVELOPMENT

ACHESON SCIENCE BUILDING

PREFERRED RESIDENTIAL DEVELOPMENT

PROPOSED TENNIS COURTS

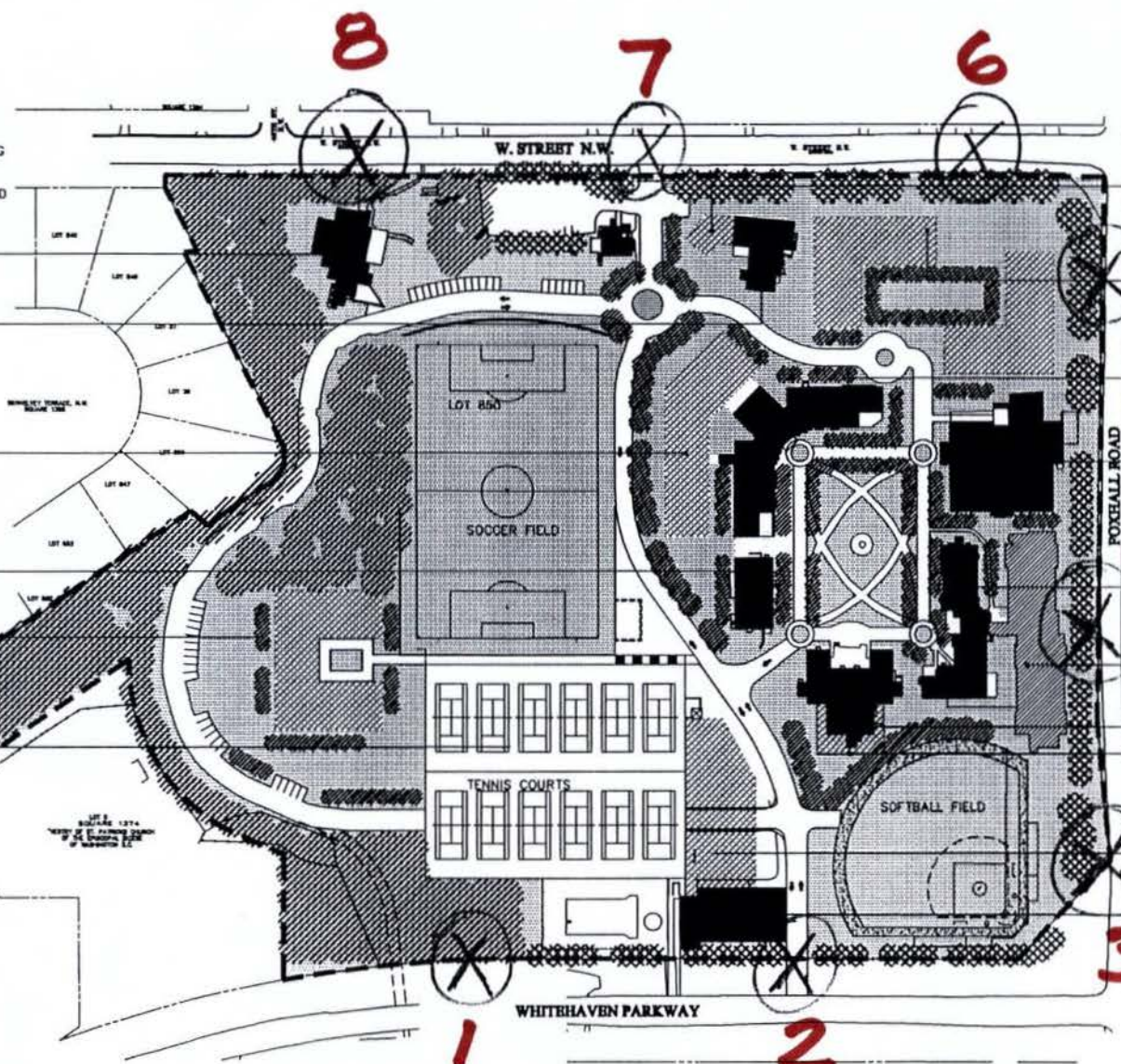

PREFERRED RESIDENTIAL MIXED-USE DEVELOPMENT

5
PREFERRED RESIDENTIAL DEVELOPMENT

ACADEMIC BUILDING

ECKLES MEMORIAL LIBRARY

SOMERS HALL

4
PROPOSED RESIDENTIAL EXPANSION

AMES HALL

PREFERRED RESIDENTIAL MIXED-USE DEVELOPMENT

PREFERRED ATHLETIC DEVELOPMENT

LLOYD GYMNASIUM

FOXHALL ROAD

WHITEHAVEN PARKWAY

1

2

3

8

7

6

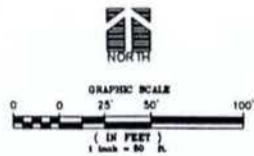

1999 CAMPUS PLAN CONCEPT LANDSCAPE PLAN



POSTING SIGN LOCATIONS

ZONING COMMISSION FOR THE DISTRICT OF COLUMBIA
PUBLIC HEARING NOTICE
OF A
ZONING PROPOSAL

CASE NO.

09 - 19

OF

THE ZONING COMMISSION OF THE DISTRICT OF
COLUMBIA WILL HOLD A PUBLIC HEARING IN
SUITE 220-S, ONE JUDICIARY SQUARE, 441 4TH
STREET, N.W. ON 3/25/10 AT 6:30 PM
TO CONSIDER A PROPOSAL FOR

THIS CASE IS OF INTEREST TO ASC 3D

Application of The George Washington University (the "Applicant") pursuant to 11 DCMR 12.1104 and 210, for special exception approval of a new campus plan for the University's Mount Vernon Campus, located at 2109 Fochall Road, N.W. (Square 1274, Lot 850), as well as further processing of an approved campus plan for the renovation of and addition to Ames Hall. In conjunction with the addition to Ames Hall, the University also requests special exception relief pursuant to Section 411.11 to locate the roof structures on the addition within the required setback from the exterior walls.

FOR MORE INFORMATION PLEASE CONTACT THE OFFICE OF ZONING AT
441 4TH STREET, ONE SUITE 220-S
WASHINGTON, DC 20001
(202) 727-8111 • (202) 727-8077 fax
website: www.dca.dc.gov • e-mail: zoning@dca.gov

THIS SIGN SHALL NOT BE REMOVED, DAMAGED, OR DESTROYED UNDER PENALTY OF THE LAW.

GWU/Mount Vernon Campus 03/08/10
09-19 # 1 Whitehaven Pkwy, NW

ZONING COMMISSION FOR THE DISTRICT OF COLUMBIA

PUBLIC HEARING NOTICE

OF A

ZONING PROPOSAL

CASE NO.

09-19

OF

THE ZONING COMMISSION OF THE DISTRICT OF COLUMBIA WILL HOLD A PUBLIC HEARING IN SUITE 220-S, ONE JUDICIARY SQUARE, 441 4TH STREET, N.W. ON 3/25/10 AT 6:30 PM

TO CONSIDER A PROPOSAL FOR

THIS CASE IS OF INTEREST TO ANC 311

Application of The George Washington University (the "Applicant") pursuant to D.C.M.P. §§ 3104 and 210, for special exception approval of a new campus plan for the University's Mount Vernon Campus located at 2100 Foshell Road, N.W. (Square 1374, Lot 859), as well as further processing of an approved campus plan for the renovation of and addition to Ames Hall. In conjunction with the addition to Ames Hall, the University also requests special exception relief pursuant to Section 411.11 to locate the roof structures on the addition within the required setback from the exterior walls.

For more information, please contact the Office of Zoning at
441 4th Street, SW, Suite 200-S, 210-S
Washington, DC 20001

(202) 727-6411 • (202) 727-6072 • fax

www.dccdc.gov • www.dccdc.gov

THIS SIGN SHALL NOT BE REMOVED, UNFACED, OR DESTROYED UNDER PENALTY OF THE LAW.

GWU/Mount Vernon Campus 03/08/10
09-19 # 2 Whitehaven Pkwy, NW

ZONING COMMISSION FOR THE DISTRICT OF COLUMBIA
PUBLIC HEARING NOTICE
OF A
ZONING PROPOSAL

CASE NO.

09-19

OF

THE ZONING COMMISSION OF THE DISTRICT OF COLUMBIA WILL HOLD A PUBLIC HEARING IN SUITE 220-S, ONE JUDICIARY SQUARE, 441 4TH STREET, N.W. ON 3/25/10 AT 6:30 PM TO CONSIDER A PROPOSAL FOR

THIS CASE IS OF INTEREST TO ASCM

Application of The George Washington University (the "Applicant") pursuant to D.C.M.C. §§ 3104 and 210 for special exception approval of a new campus plan for the University's Mount Vernon Campus, located at 2100 Foxhall Road, N.W. (Square 13th & Lot S50), as well as further proceeding of an approved campus plan for the renovation of and addition to Ames Hall. In conjunction with the addition to Ames Hall, the University also requests special exception relief pursuant to Section 411.11 to locate the roof structures on the addition within the required setback from the exterior walls.

FOR MORE INFORMATION PLEASE CONTACT THE OFFICE OF COMPA AT
441 4TH STREET, N.W., SUITE 200-S, 210-S
WASHINGTON, DC 20001
(202) 727-6311 • (202) 727-6072 • fax
website: www.dco.dc.gov • e-mail: dco@dc.gov

THIS SIGN SHALL NOT BE REMOVED, DEFACED, OR DESTROYED UNDER PENALTY OF THE LAW.

GWU/Mount Vernon Campus 03/08/10
09-19 # 3 Intersection of Whitehaven
Pkwy & Foxhall Road, NW

ZONING COMMISSION FOR THE DISTRICT OF COLUMBIA
PUBLIC HEARING NOTICE
OF A
ZONING PROPOSAL

CASE NO.

09 - 19

OF

THE ZONING COMMISSION OF THE DISTRICT OF COLUMBIA WILL HOLD A PUBLIC HEARING IN SUITE 220-S, ONE JUDICIARY SQUARE, 441 4th STREET, N.W. ON 3/25/10 AT 6:30 PM TO CONSIDER A PROPOSAL FOR

THIS CASE IS OF INTEREST TO AND:

Application of The George Washington University (the "Applicant") pursuant to DC ZONING ACT § 2104 and 210, for special exception approval of a new campus that the University's Mount Vernon Campus located at 2100 Foxhall Road, N.W. (approx. D74-2485), as well as further processing of an approved campus plan for the construction and addition to Aerial Hall. In accordance with the address at Aerial Hall, the University also requests special exception relief pursuant to Section 211.11 to locate the new structures on the address within the required setback from the existing walls.

FOR MORE INFORMATION PLEASE CONTACT THE OFFICE OF ZONING AT
641 N. STREET, N.W., SUITE 200A-1104
WASHINGTON, DC 20001
(202) 775-6111, T (202) 775-6072 (fax)
Website: www.dca.dc.gov E-mail: zoning@dca.dc.gov

THIS SIGN SHALL NOT BE REMOVED, DETACHED, OR DESTROYED UNDER PENALTY OF THE LAW.

GWU/Mount Vernon Campus 03/08/10
09-19 # 4 Foxhall Road, NW

Violators are Subject to
Fines, Towing, and/or
University Enforcement Action

BOTH SIDES OF THE STREET

ZONING COMMISSION FOR THE DISTRICT OF COLUMBIA
PUBLIC HEARING NOTICE
OF A
ZONING PROPOSAL

CASE NO.

09 - 19

OF

THE ZONING COMMISSION OF THE DISTRICT OF
COLUMBIA WILL HOLD A PUBLIC HEARING IN
SUITE 220-S, ONE JUDICIARY SQUARE, 441 4TH
STREET, N.W. ON 3/25/10 AT 6:30 PM
TO CONSIDER A PROPOSAL FOR

THIS CASE IS OF INTEREST TO ANCD

Application of The George Washington University (the "Applicant") pursuant to D.C.M.R. §§ 3104 and 210, for special exception approval of a new campus plan for the University's Mount Vernon Campus, located at 2100 Fordhall Road, N.W. (Square 1374, Lot 850), as well as further processing of an approved campus plan for the renovation of and addition to Ames Hall. In connection with the addition to Ames Hall, the University also requests special exception relief pursuant to Section 411.11 to locate the roof structures on the addition within the required setback from the exterior walls.

FOR MORE INFORMATION PLEASE CONTACT THE OFFICE OF ZONING AT:

441 4TH STREET, N.W. SUITE 200-4710A
WASHINGTON, DC 20001
(202) 337-6011 T (202) 337-6078 F
website: www.dca.dc.gov e-mail: zoning@dc.gov

THIS SIGN SHALL NOT BE REMOVED, DEFACED, OR DESTROYED UNDER PENALTY OF THE LAW.

GWU/Mount Vernon Campus 03/08/10
09-19 # 6 W Street, NW

ZONING COMMISSION FOR THE DISTRICT OF COLUMBIA
PUBLIC HEARING NOTICE
OF A
ZONING PROPOSAL

CASE NO.

09-19

OF

THE ZONING COMMISSION OF THE DISTRICT OF COLUMBIA WILL HOLD A PUBLIC HEARING IN SUITE 220-S, ONE JUDICIARY SQUARE, 441 4TH STREET, N.W. ON 3/25/10 AT 6:30 PM TO CONSIDER A PROPOSAL FOR

THE CASE IS TO BE TAKEN TO AUC-31

Proprietors of the George Washington University (the "Applicant") propose to re-locate the existing 215,000 sq. ft. building at 2150 Potomac Road, N.W. (Square 1715, L4, 215) to a new location at 441 4th Street, N.W. (Square 1715, L4, 215) in order to better preserve an historic building and to provide for the convenience of all students and staff who are affiliated with the university. The Applicant also proposes to re-locate the existing building at 2150 Potomac Road, N.W. to a new location at 441 4th Street, N.W. in order to provide for the convenience of all students and staff who are affiliated with the university.

For more information, please contact the Director of Planning at 202-775-2000 or visit the website at www.dco.dc.gov.

This notice shall not be construed to affect the provisions of any other laws.

GWU/Mount Vernon Campus 03/08/10
09-19 # 7 W Street, NW

ZONING COMMISSION FOR THE DISTRICT OF COLUMBIA
PUBLIC HEARING NOTICE
OF A
ZONING PROPOSAL

CASE NO.

09 - 19

OF

THE ZONING COMMISSION OF THE DISTRICT OF COLUMBIA WILL HOLD A PUBLIC HEARING IN SUITE 220-S, ONE JUDICIARY SQUARE, 441 4TH STREET, N.W. ON 3/25/10 AT 6:30 PM

TO CONSIDER A PROPOSAL FOR

THIS CASE IS OF INTEREST TO ANC-B:
Application of The George Washington University for "Approval" pursuant to D.C.M.R. 11-3104 and 210, for special exception approval of a new campus site for the University's Mount Vernon Campus located at 7100 Fortball Road, S.W. (Square 1374, Lot 3306), as well as further processing of an approved campus plan for the renovation of and addition to Army Hall. In accordance with the address to Army Hall, the University also requests special exception relief pursuant to Section 411.11 to locate the roof structures on the address within the required setback from the elevated walls.

GWU/Mount Vernon Campus 03/08/10
09-19 # 8 W Street, NW