

BUILDING AREA	
Building	Total GFA
Lidl	29,436
Inline Retail	9,981
Fast Casual	2,973*
<b>TOTAL</b>	<b>42,390</b>

\* This includes outdoor patio area (724 SF)

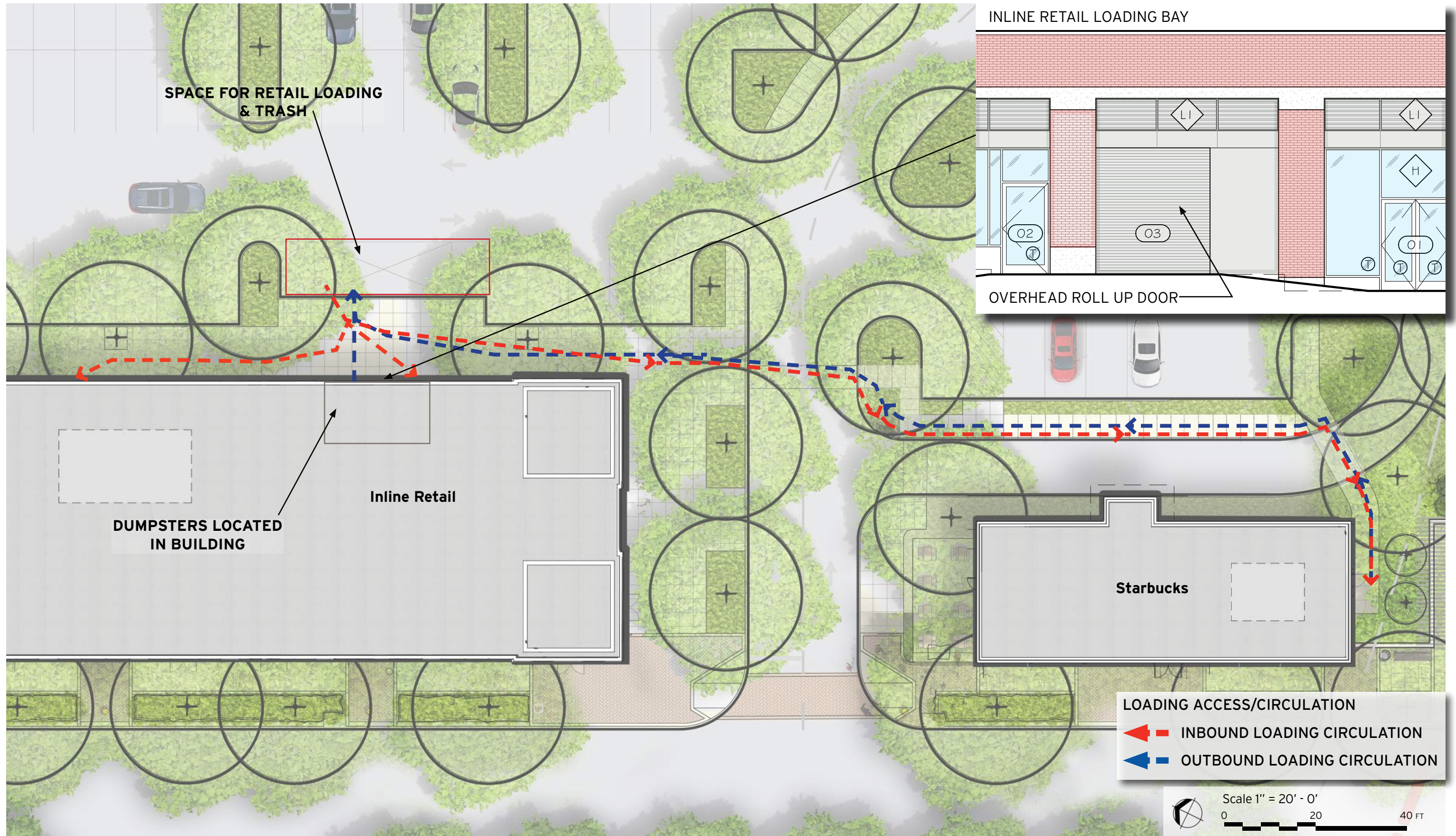

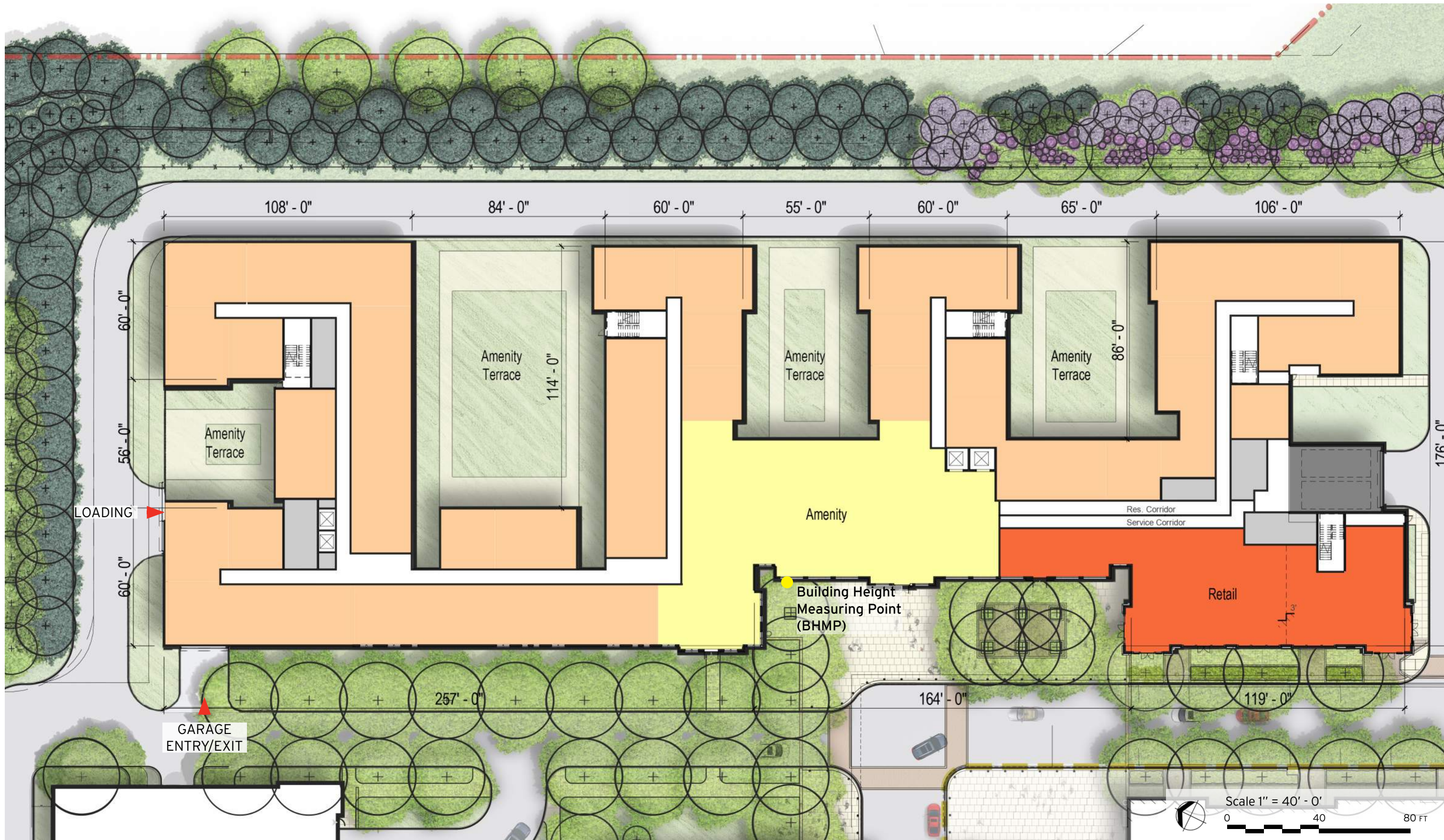

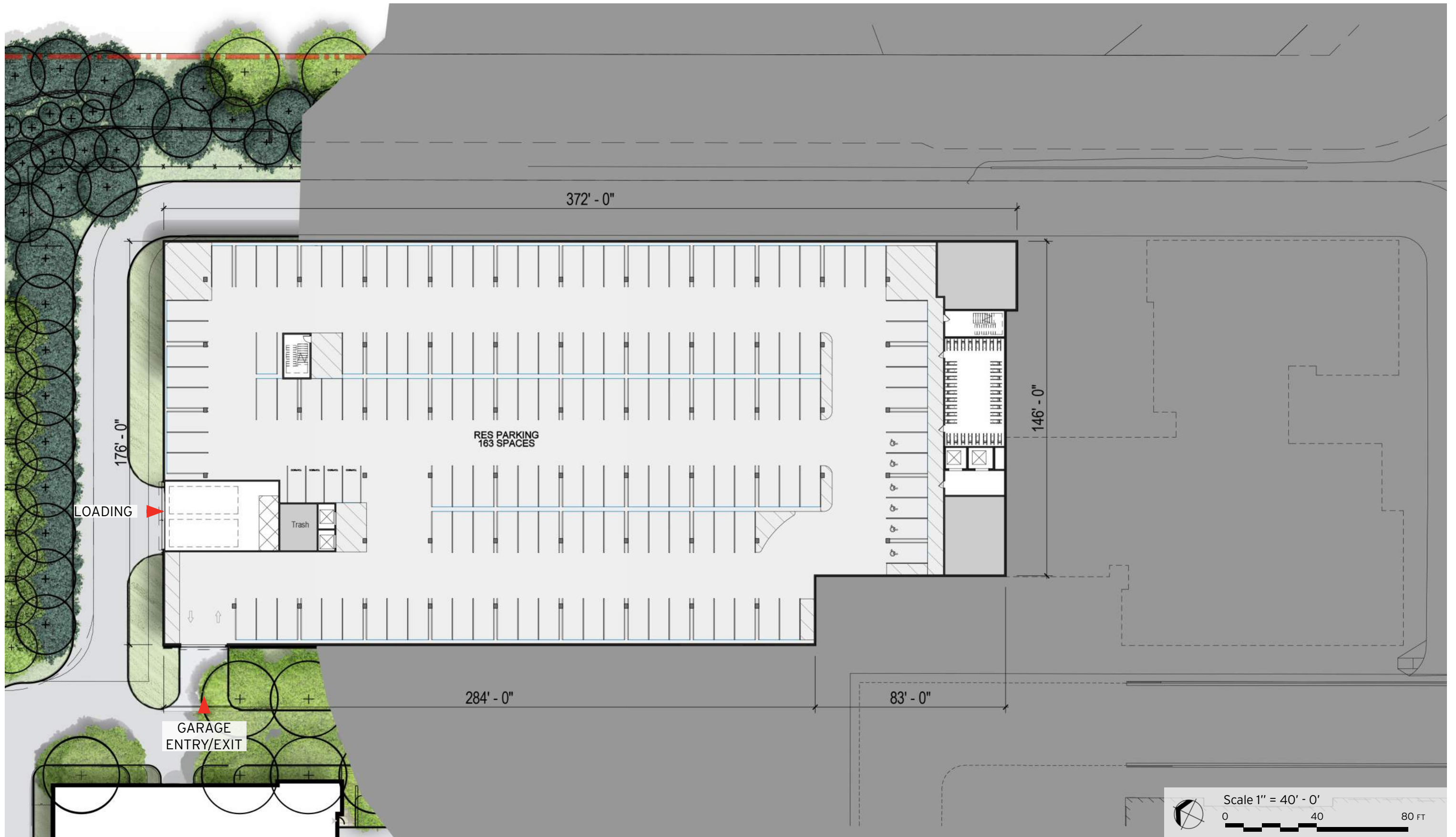

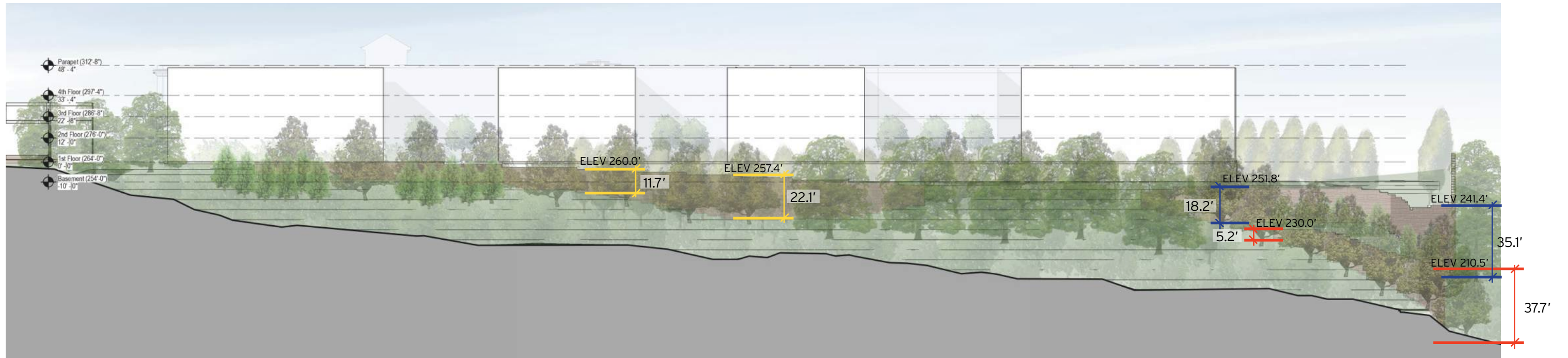

1. VIEW FROM FT BAKER DRIVE

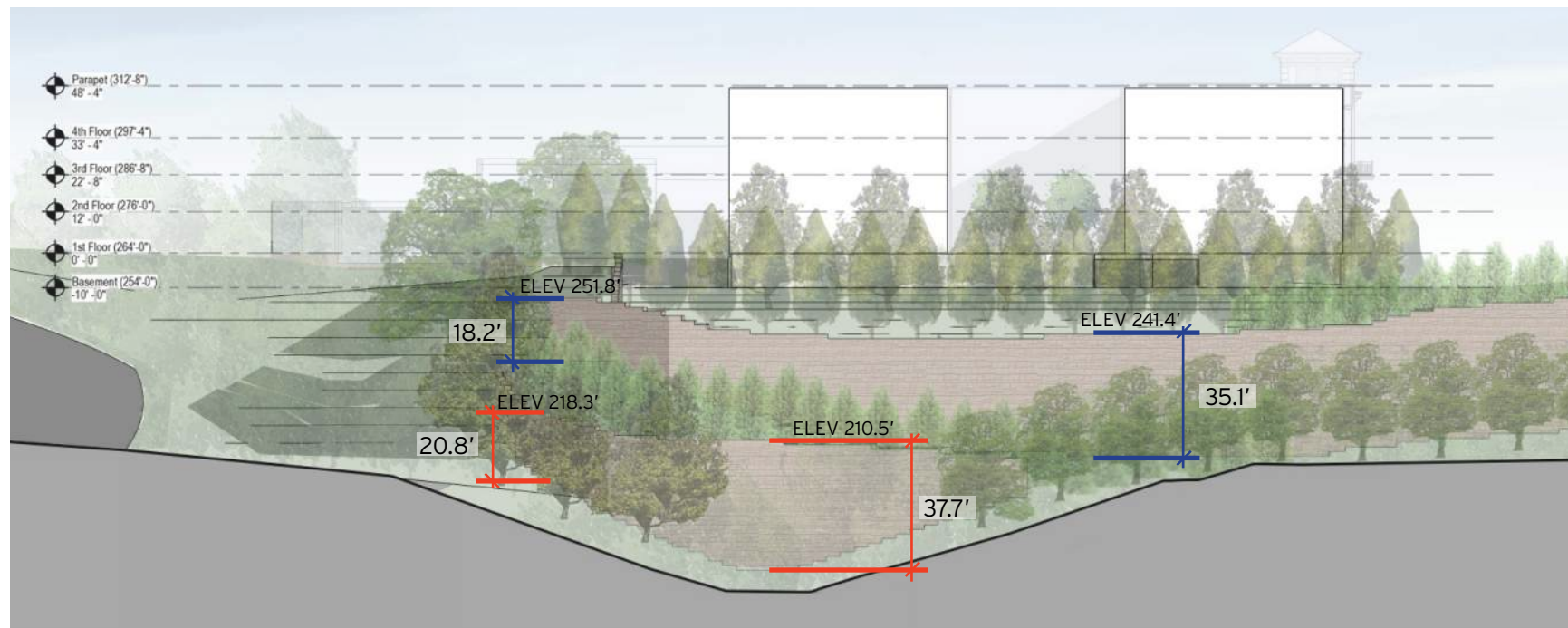

2. VIEW FROM 28<sup>TH</sup> STREET

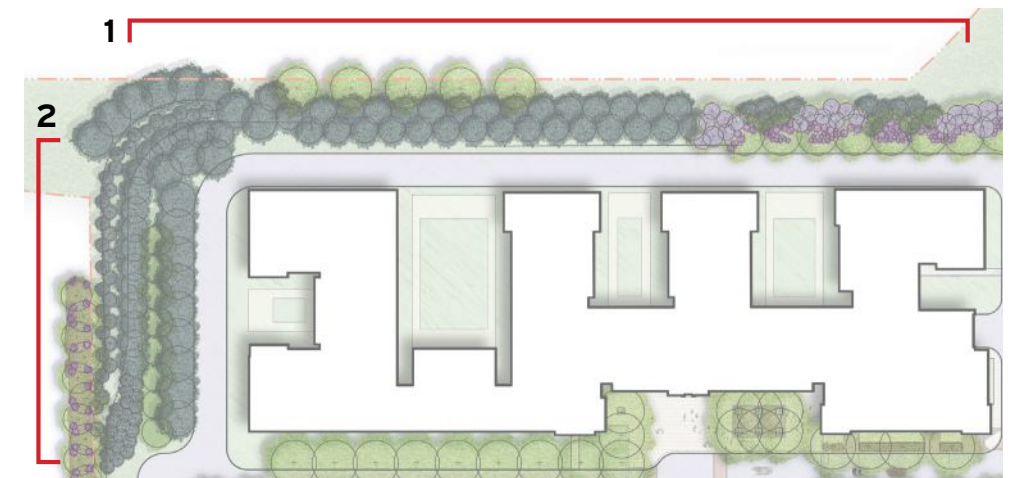
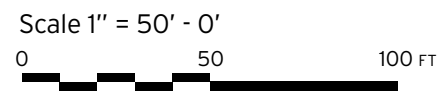

PHOTOGRAPH OF PROPOSED WALL CONSTRUCTION, PER PREVIOUSLY APPROVED PUD

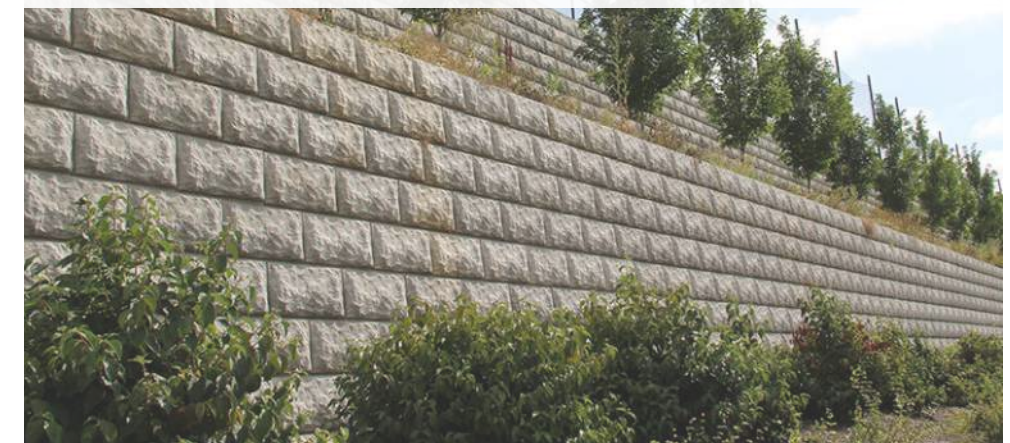

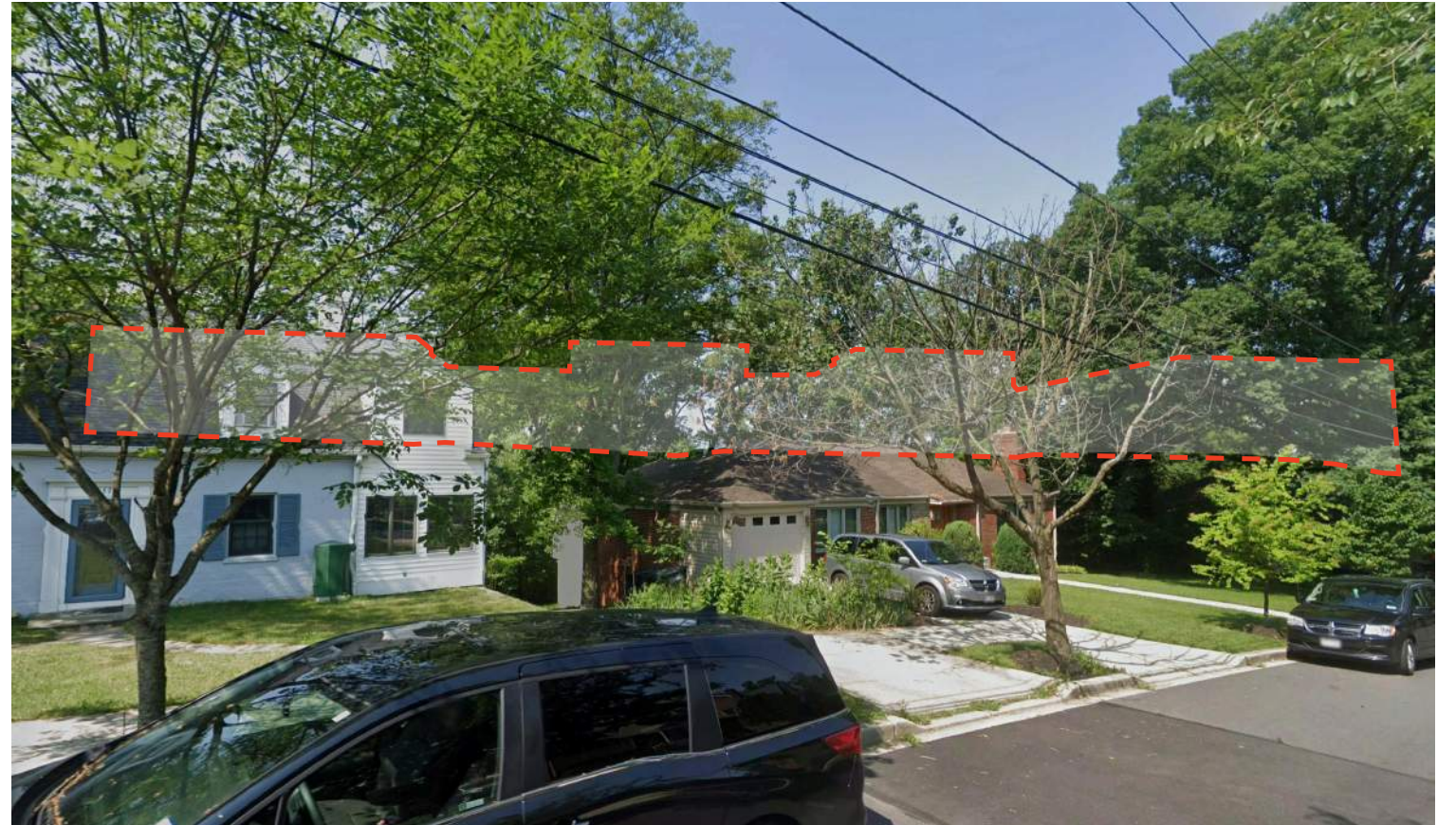
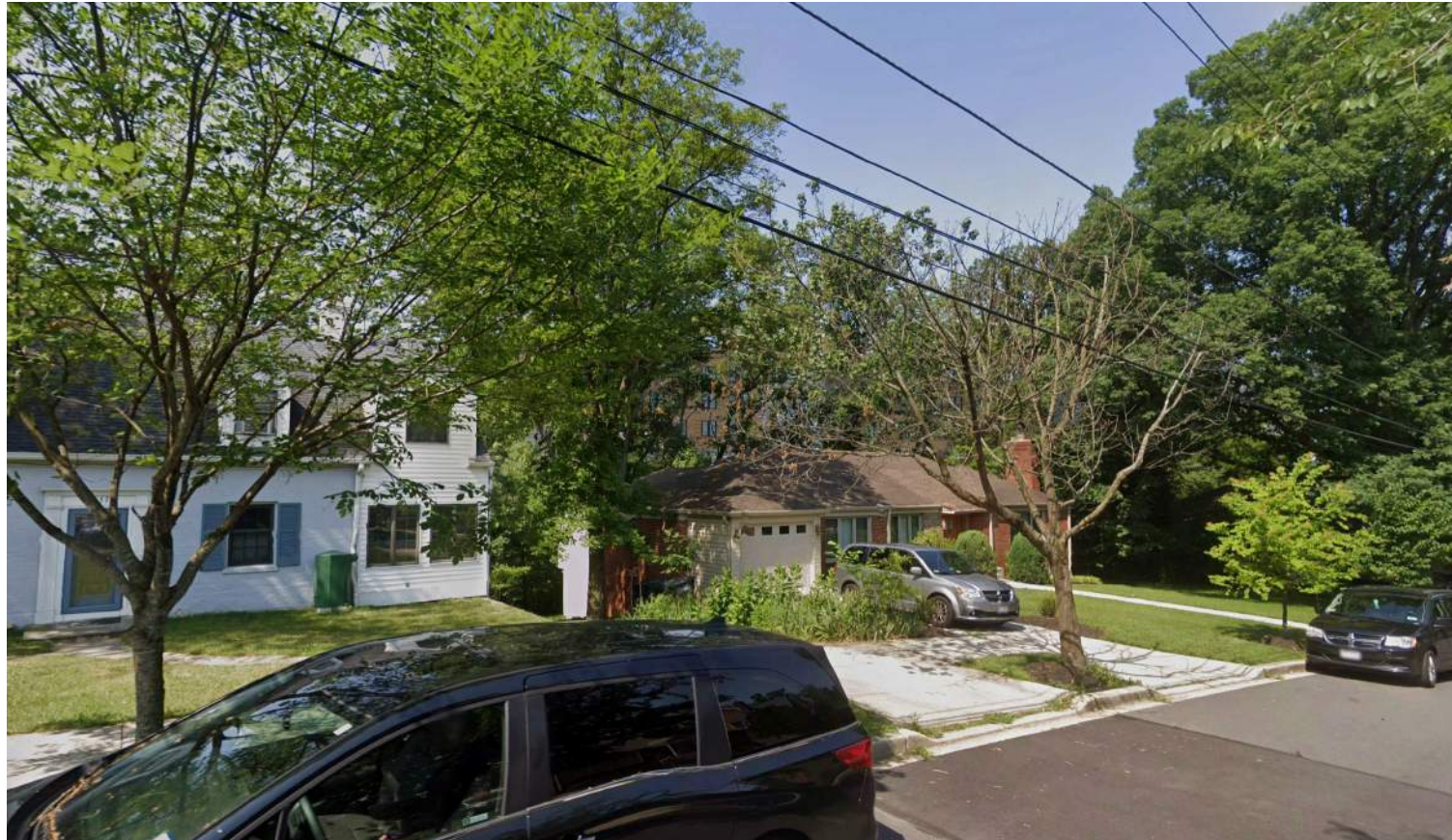
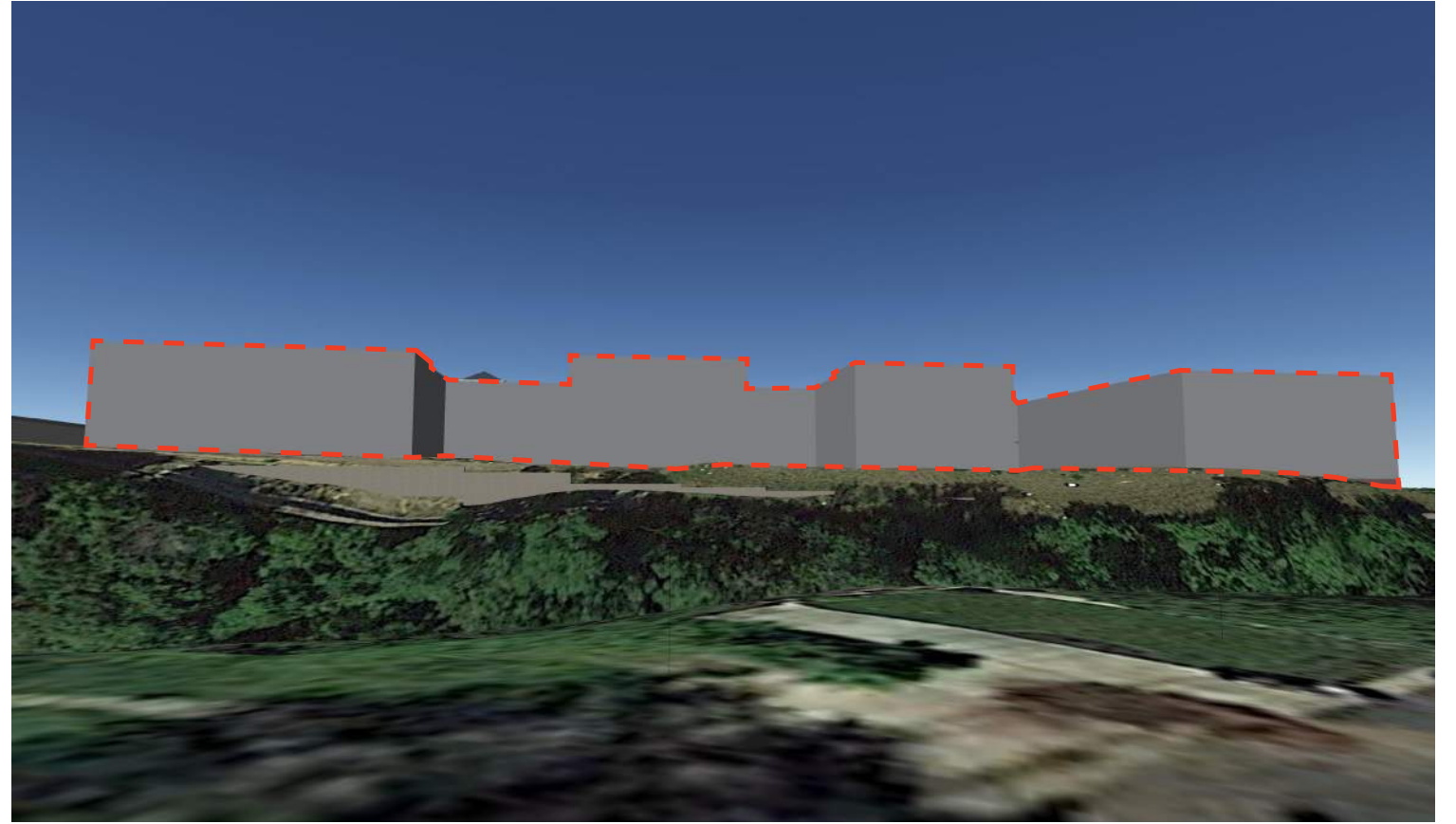





GARAGE STAIR  
RELOCATED FROM  
WEST TO NORTH SIDE

263.0' TOC BUILDING HEIGHT  
MEASURING POINT  
(BHMP)

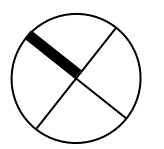



GARGAGE  
STAIR  
RELOCATED  
FROM WEST TO  
NORTH SIDE



**BUS STOP**

**Naylor Road SE**



GROUND FLOOR PLAN  
SKYLAND TOWN CENTER A204  
REVISED 9.1.2020

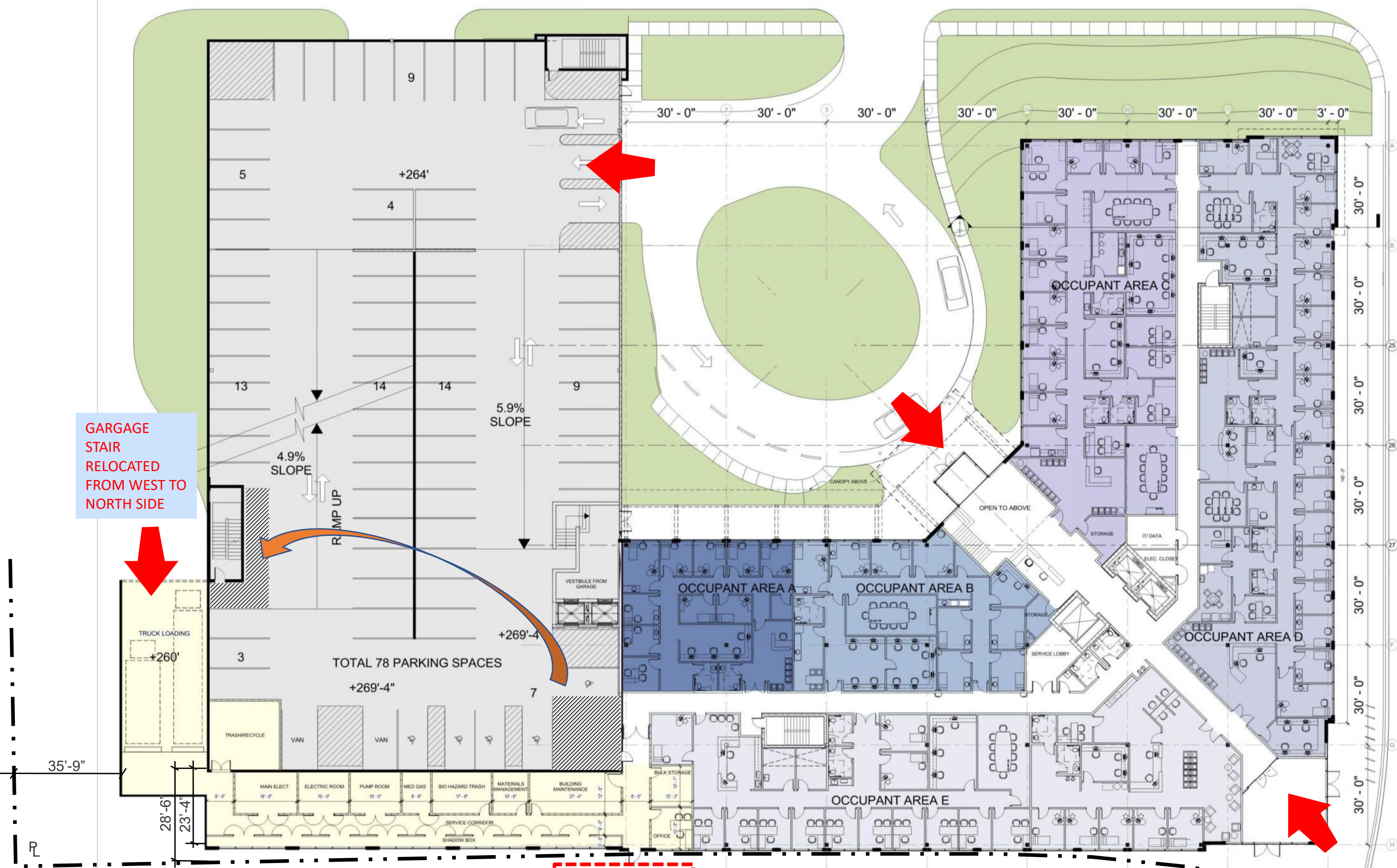



West Elevation

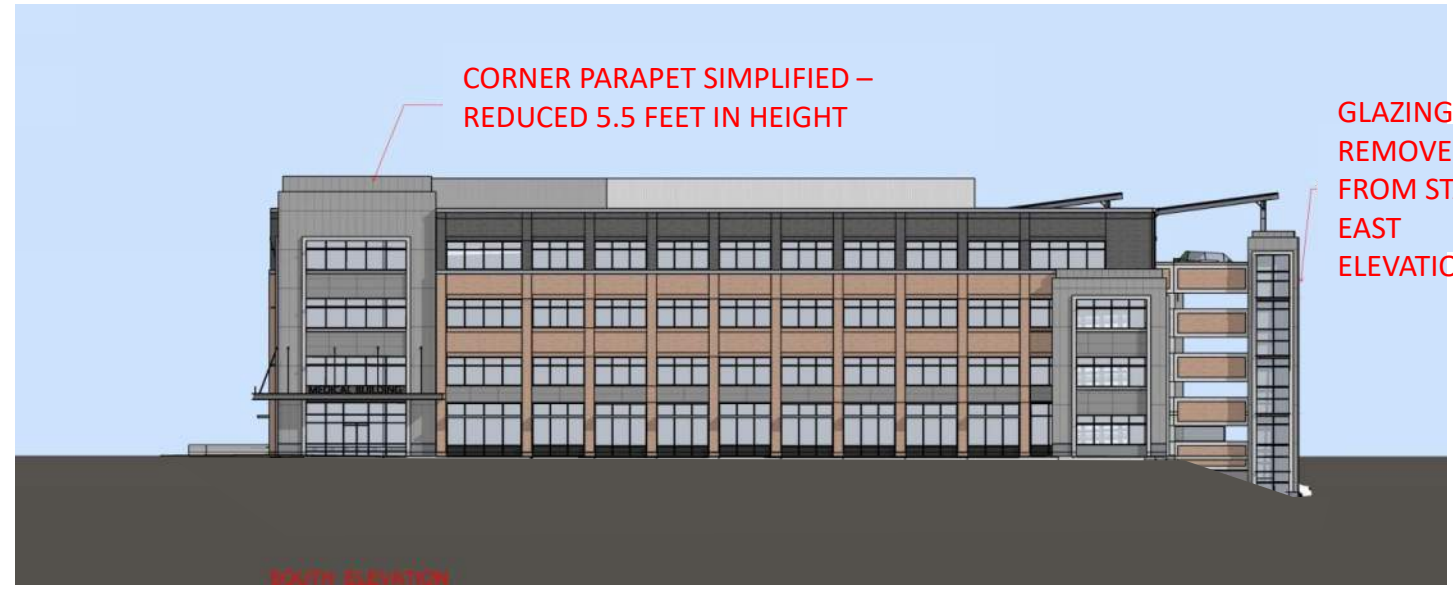

South Elevation

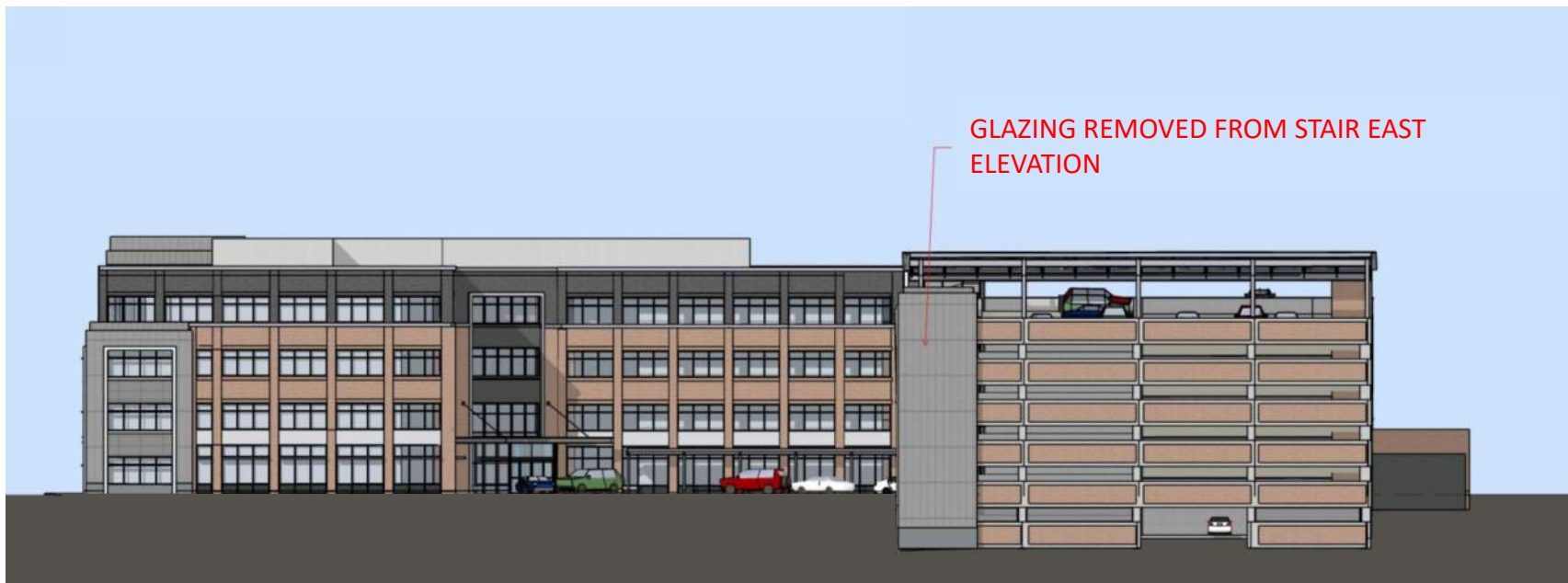

East Elevation

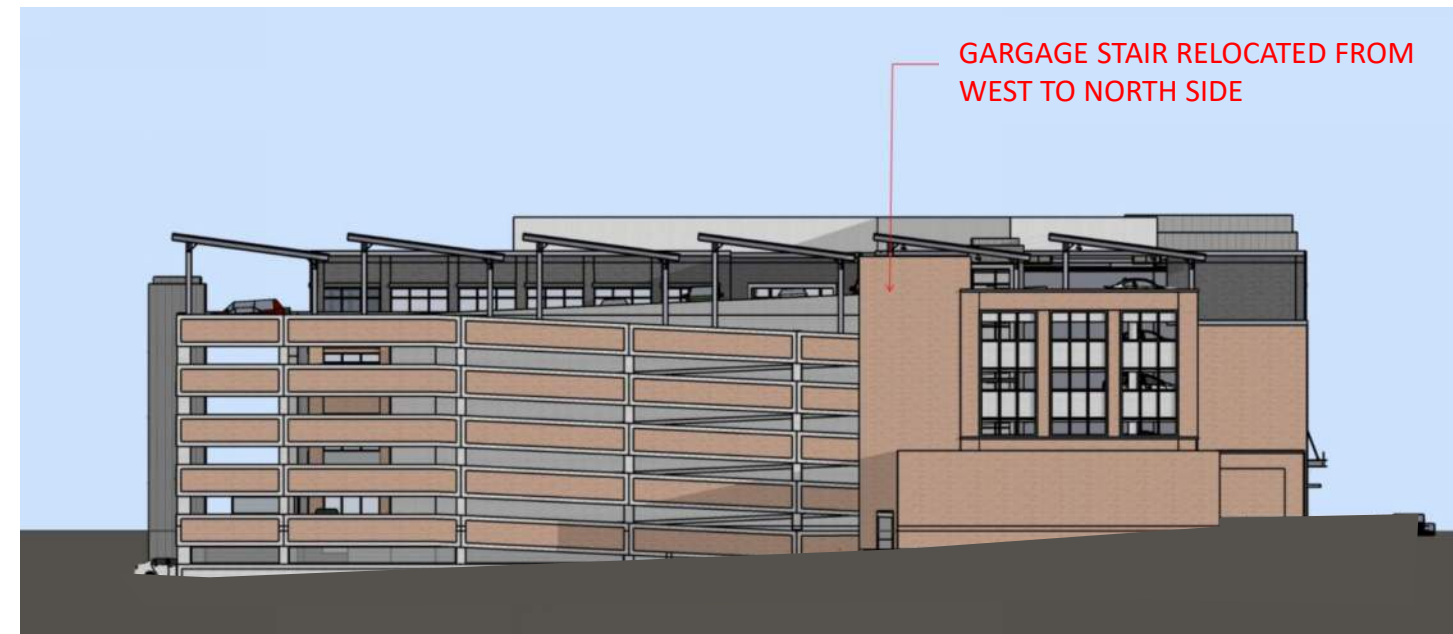

North Elevation

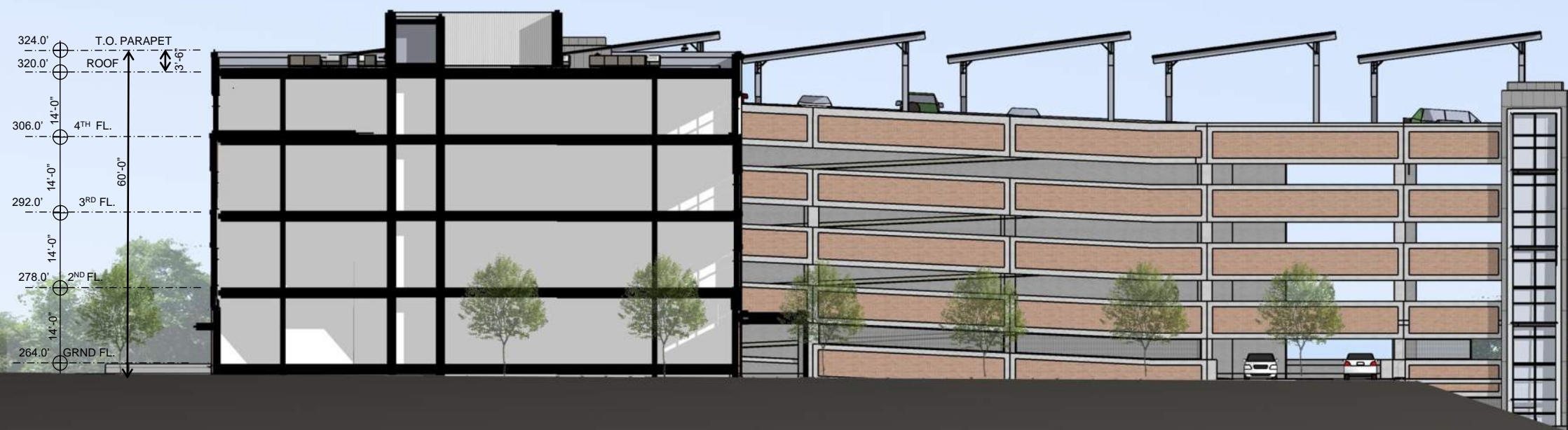

South Section/Elevation Garage

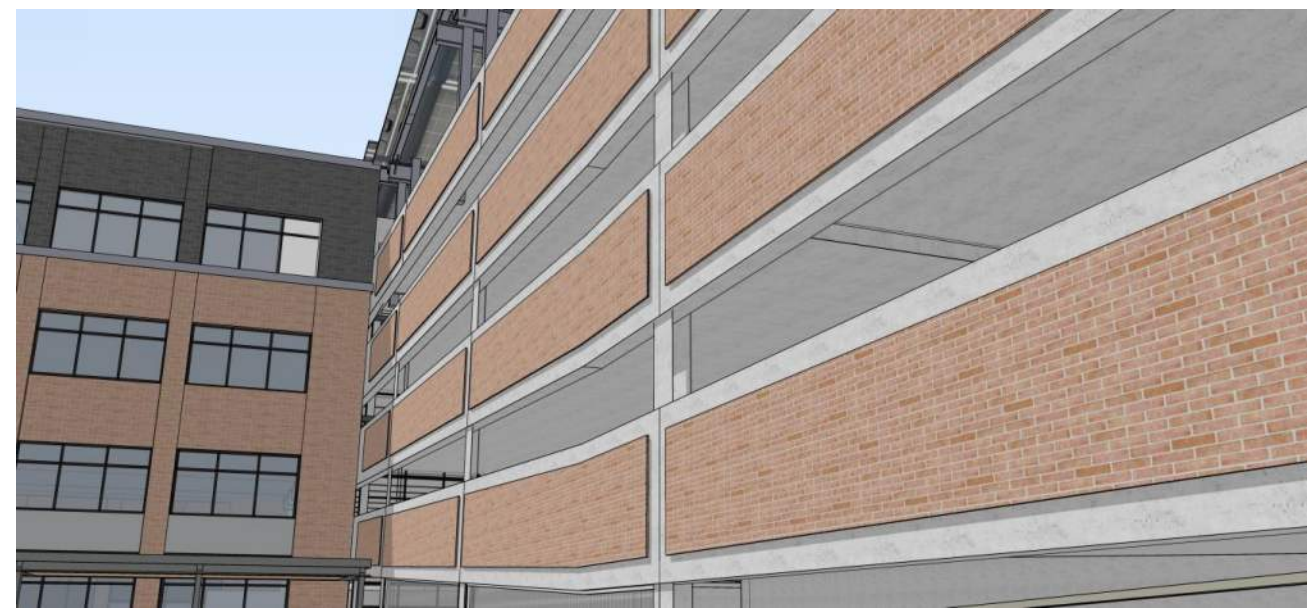
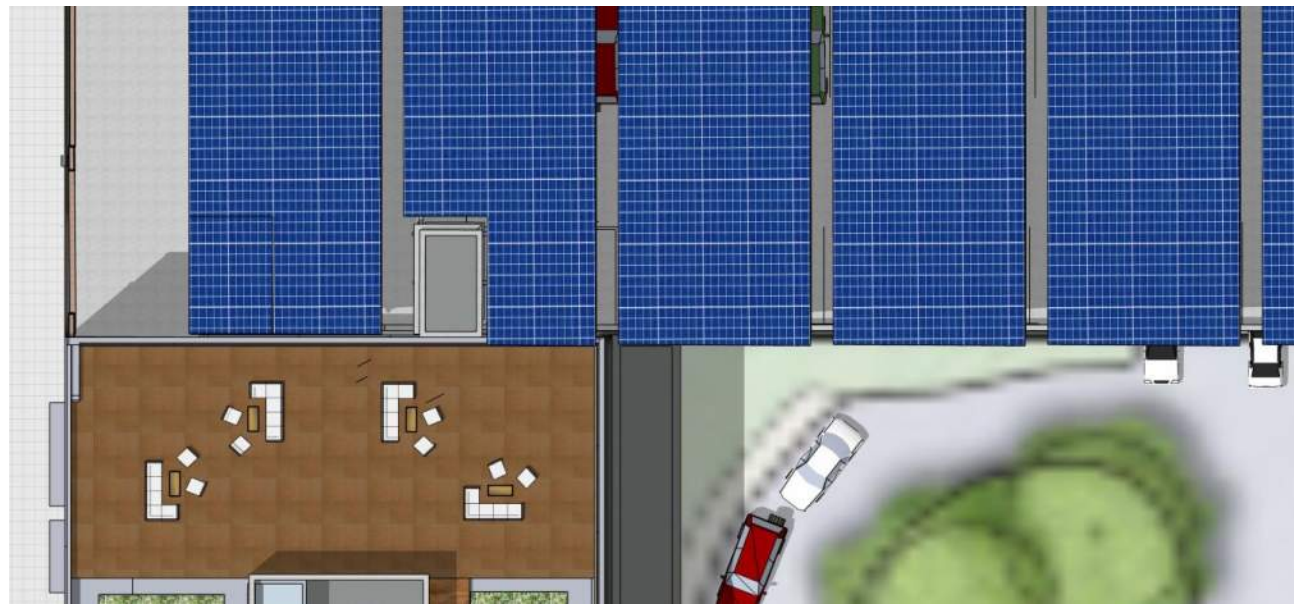



July 2, 2020

©2020 Torti Gallas Urban | 650 F St NW, Suite 690 | Washington, DC 20004 | 202.232.3132



**NAYLOR ROAD MOB CORNER ENTRY**  
**SKYLAND TOWN CENTER** A211  
REVISED 9.1.2020



July 2, 2020

©2020 Torti Gallas Urban | 650 F St NW, Suite 690 | Washington, DC 20004 | 202.232.3132



**CORNER TOWN CENTER DRIVE**  
**SKYLAND TOWN CENTER A212**

REVISED 9.1.2020



July 2, 2020

©2020 Torti Gallas Urban | 650 F St NW, Suite 690 | Washington, DC 20004 | 202.232.3132



**PATIENT ARRIVAL TOWN CENTER DRIVE**  
**SKYLAND TOWN CENTER A213**

REVISED 9.1.2020



July 2, 2020

©2020 Torti Gallas Urban | 650 F St NW, Suite 690 | Washington, DC 20004 | 202.232.3132



PATIENT ARRIVAL TOWN CENTER DRIVE EVENING  
SKYLAND TOWN CENTER A213A



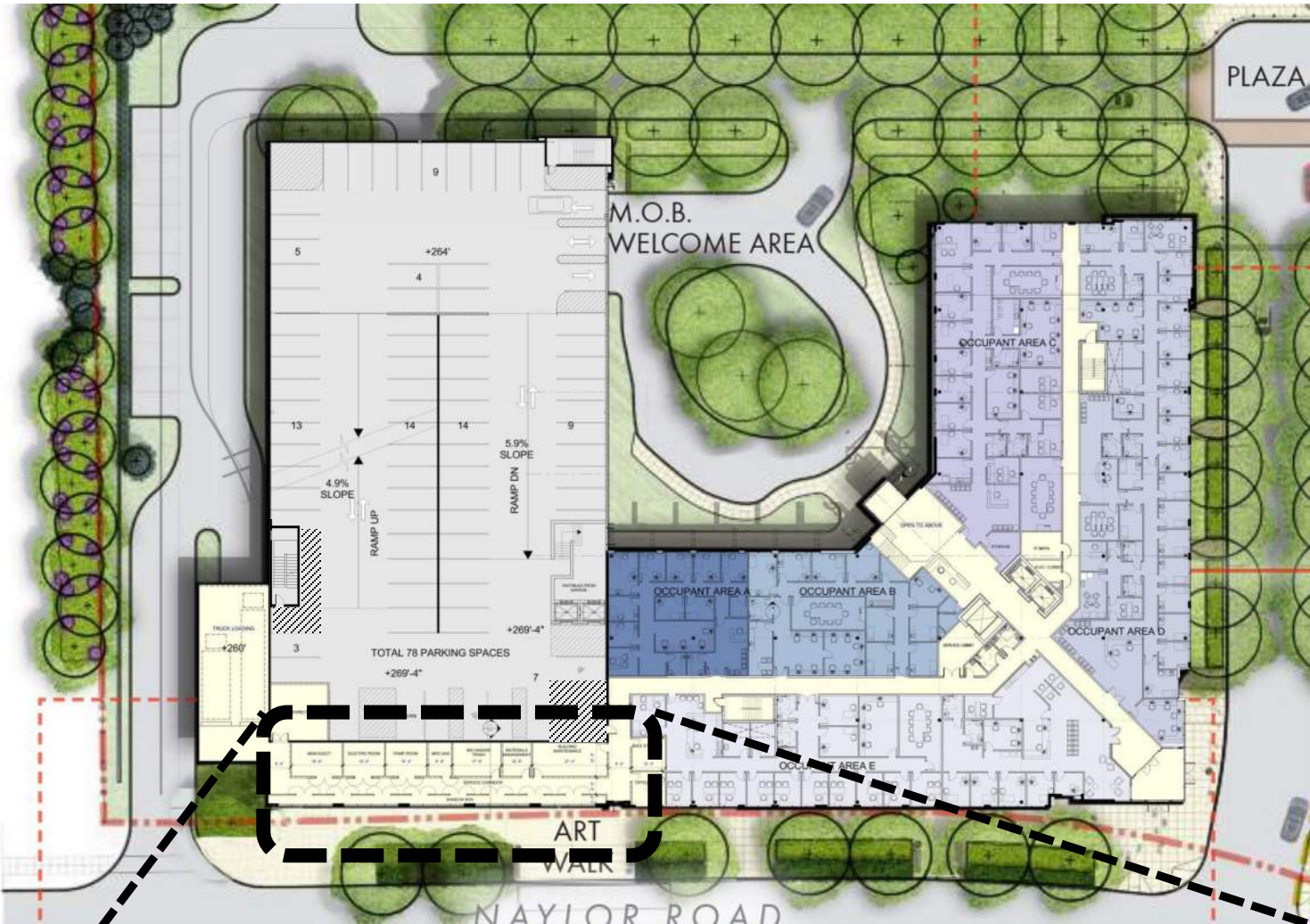

A - VIEW ALONG NAYLOR ROAD

B - VIEW ALONG NAYLOR ROAD

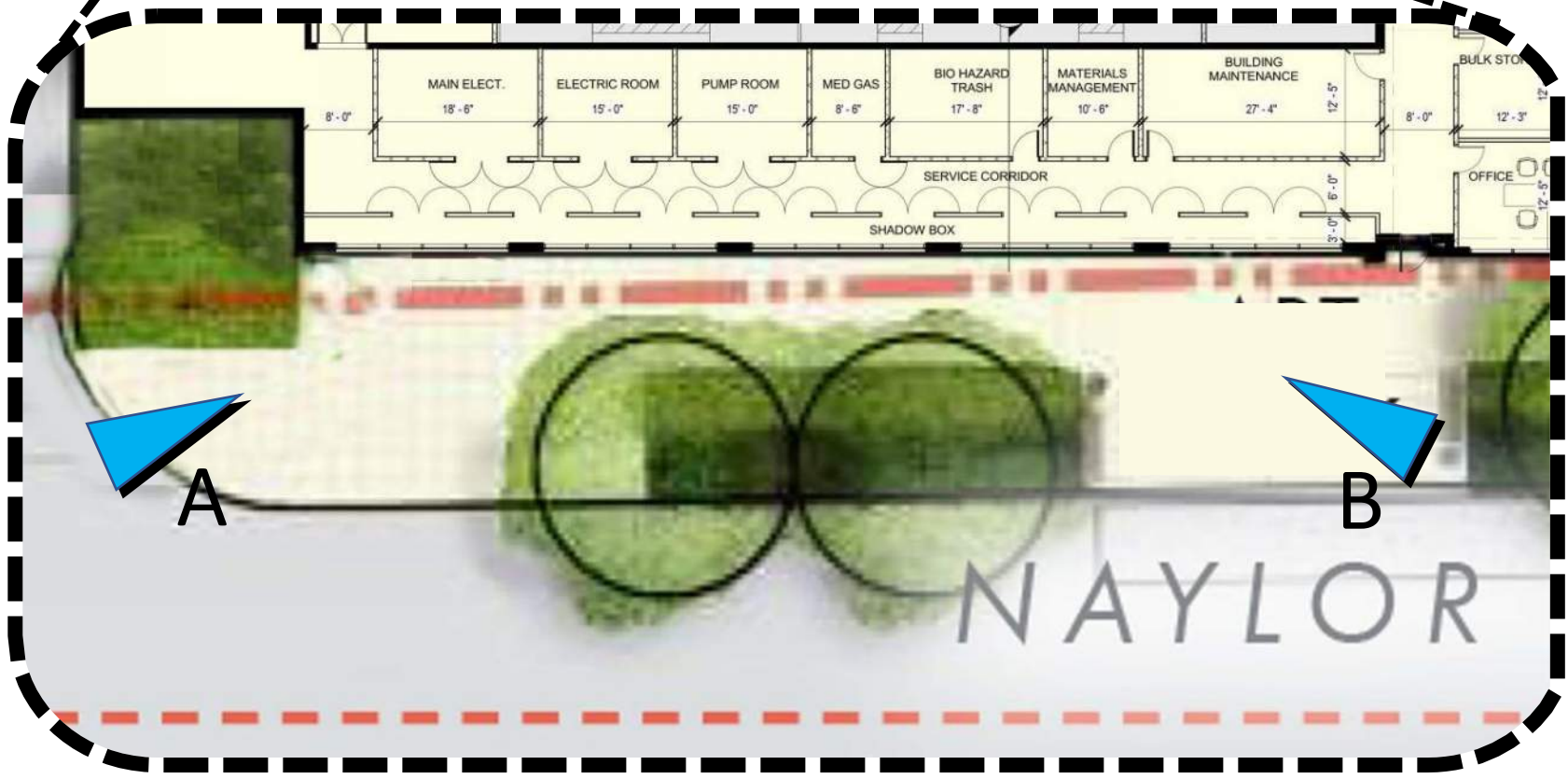

**GARAGE UPDATES – STOREFRONT ART SPACE AMENITY**  
**SKYLAND TOWN CENTER A217**

REVISED 9.1.2020