



ZONING COMMISSION  
District of Columbia  
CASE NO.08-34  
EXHIBIT NO.57A2

Return to L'Enfant

Consolidated PUD Application Supplemental Post-Hearing Submission - March 25, 2011

Perspective View - Ground View from Northeast - North Block

KEVIN ROCHE JOHN DINKELOO AND ASSOCIATES LLC Louis Dreyfus Property Group 27







Return to L'Enfant

Perspective View - Building 1 Massachusetts Avenue - Night - North Block



Return to L'Enfant Perspective View - Building 1 Massachusetts Avenue - North Block













TEXTURED STAINLESS STEEL SPANDREL



FRIT PATTERN AS VIEWED FROM EXTERIOR

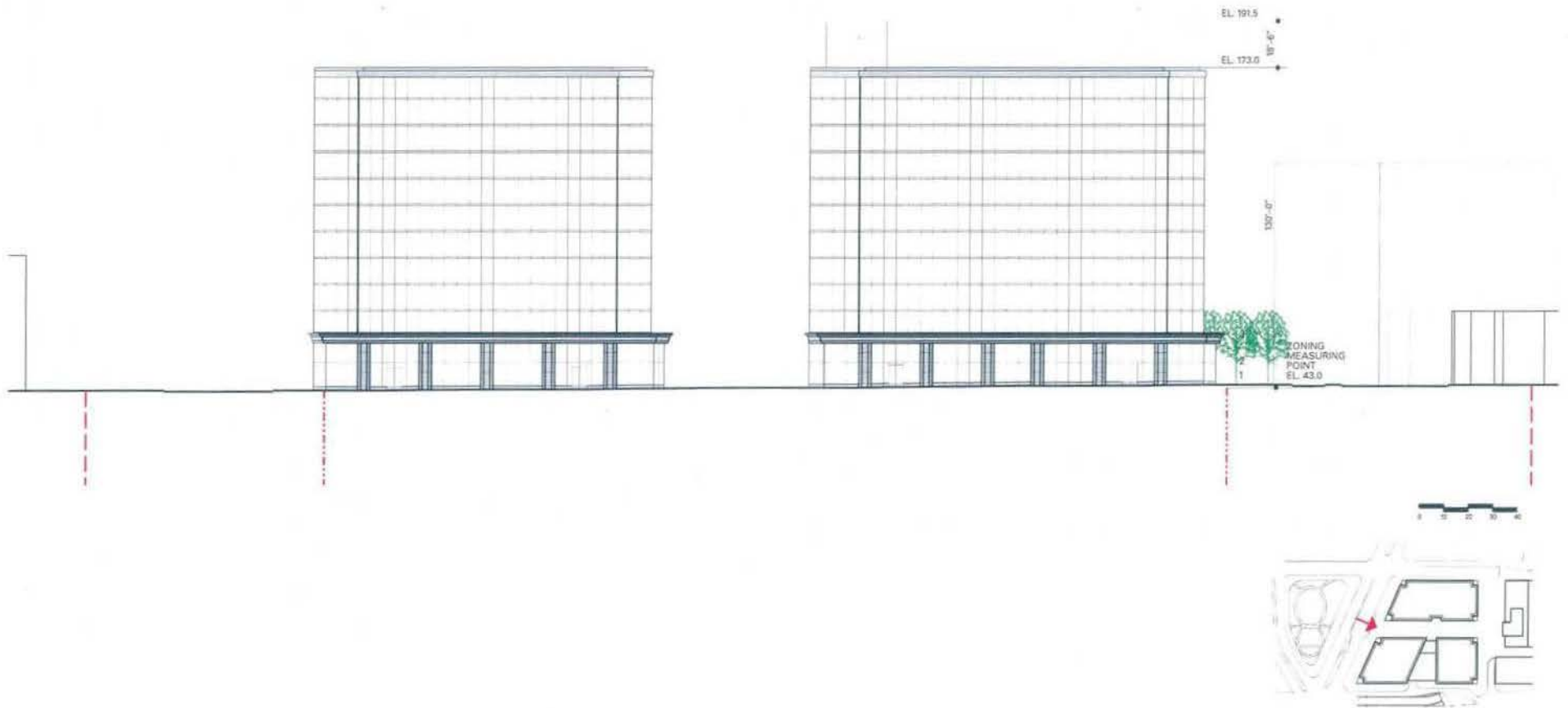

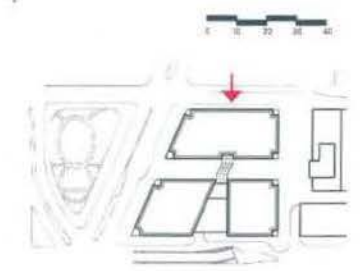
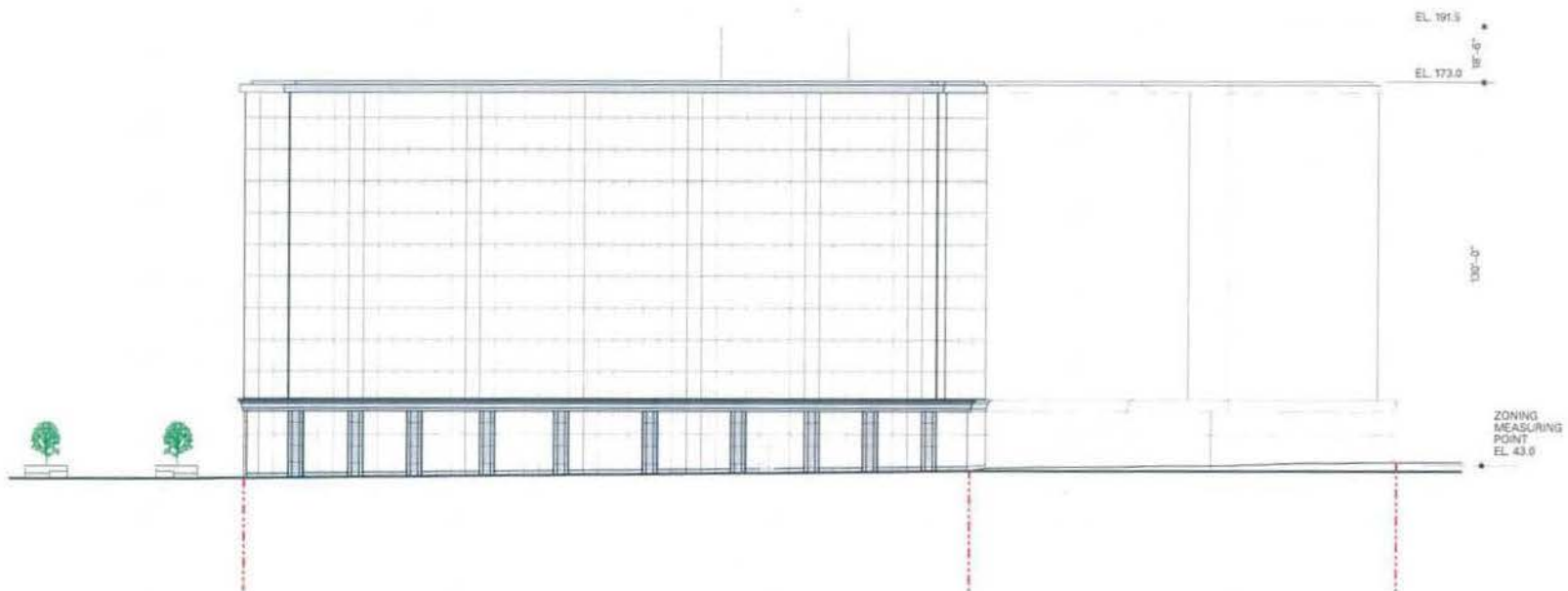



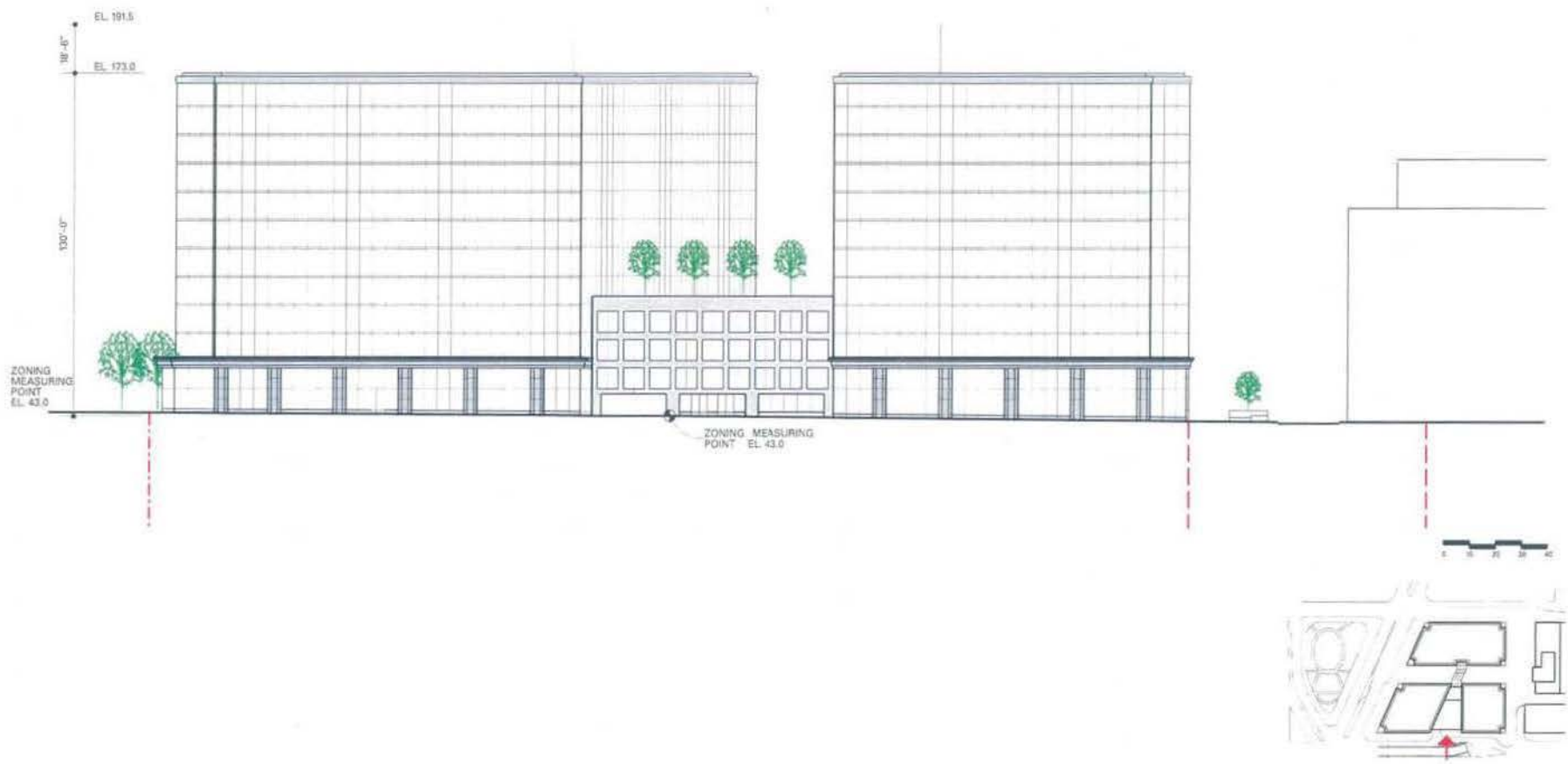

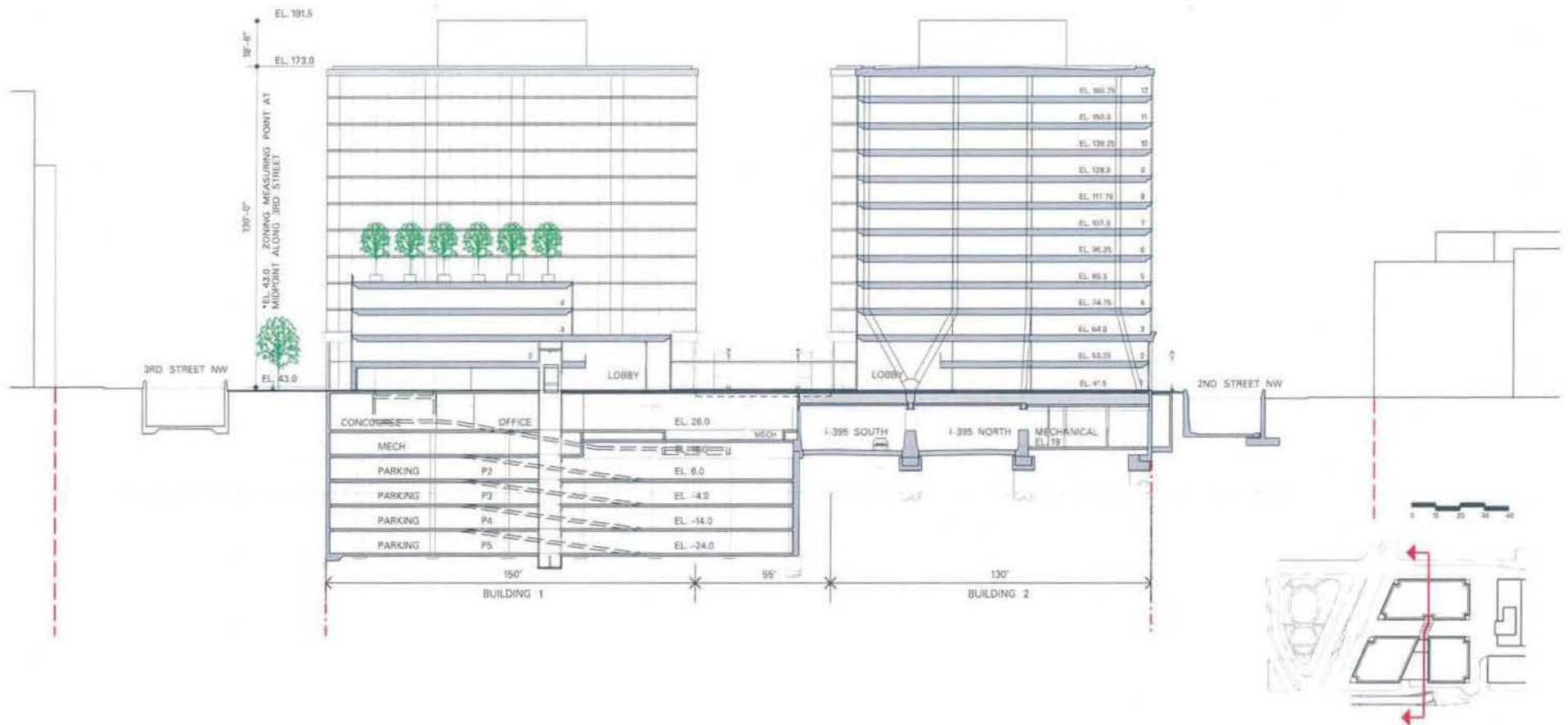

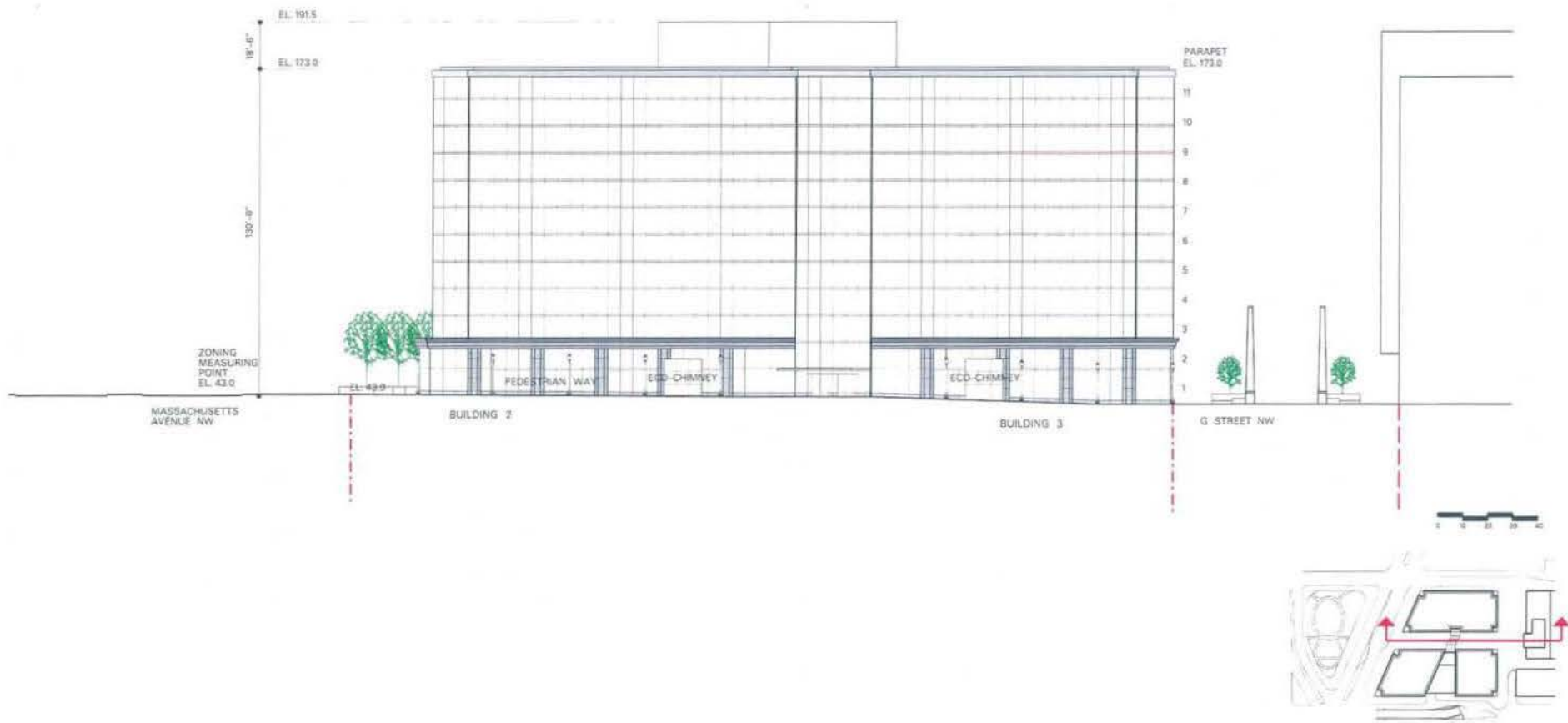

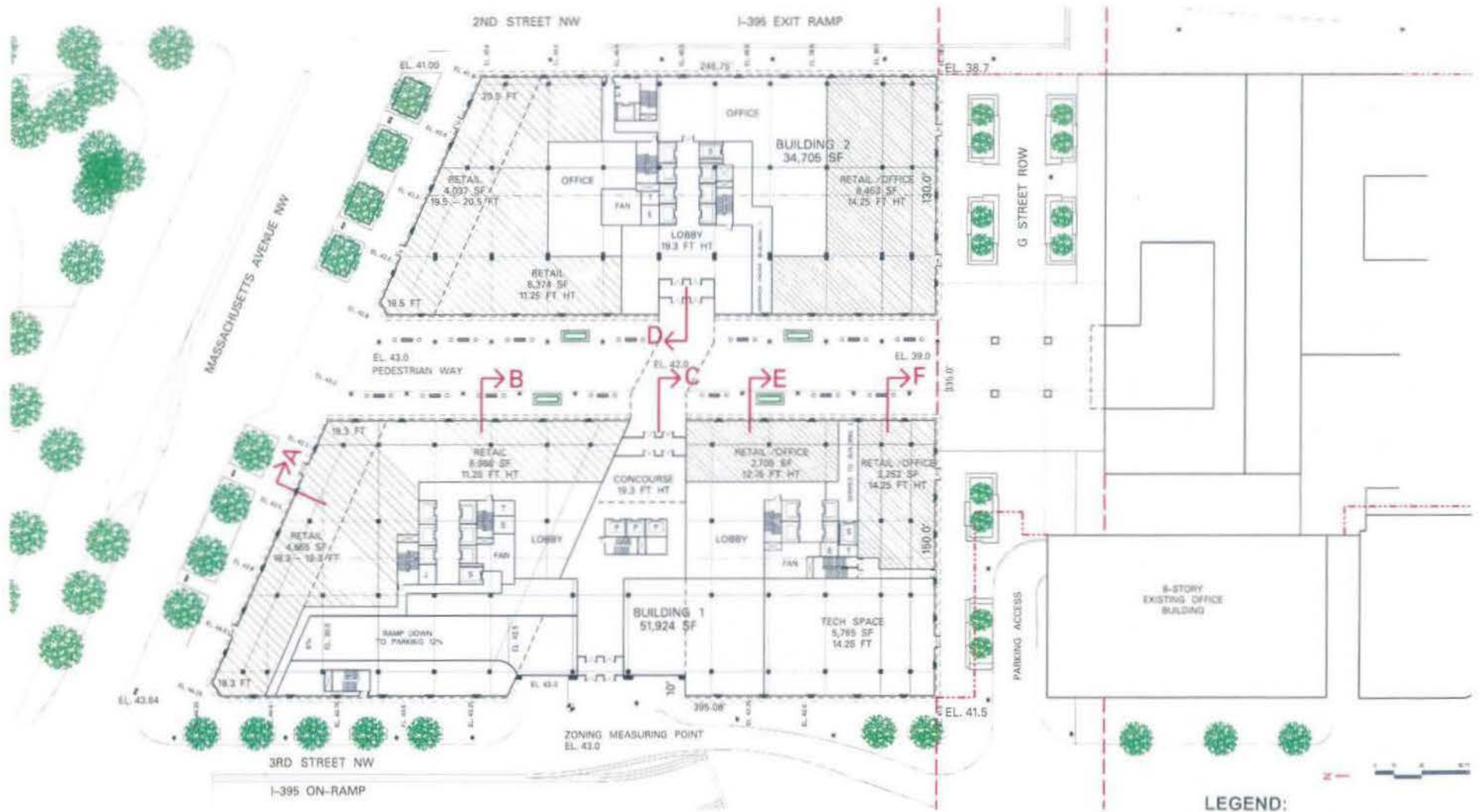

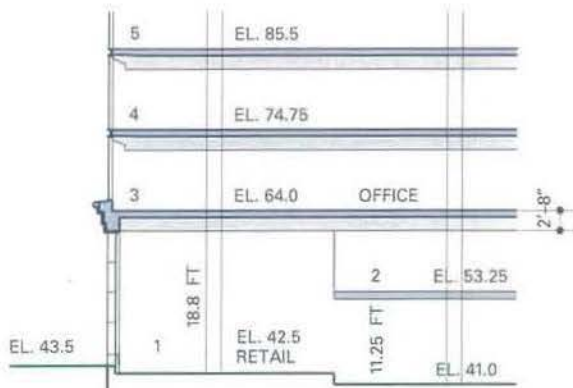

**A**  
BUILDING 1

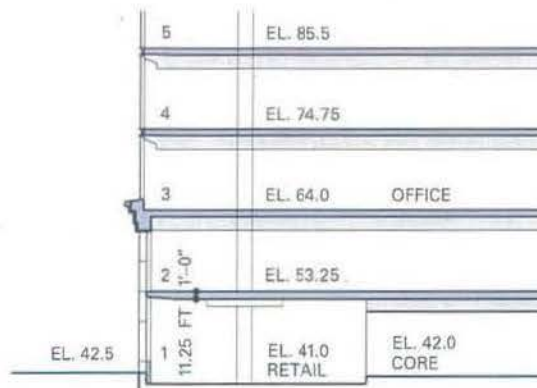

**B**  
BUILDING 1

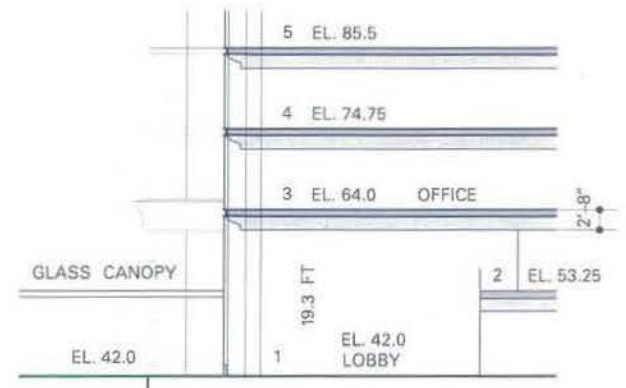

**C**  
BUILDING 1

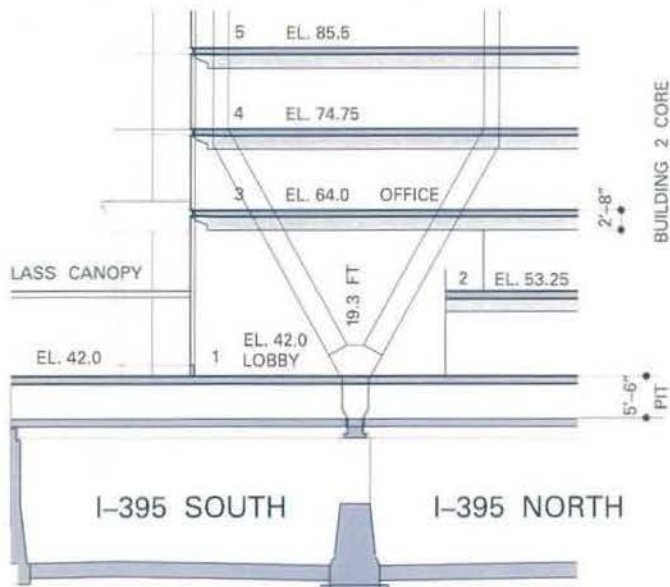

**D**  
BUILDING 2

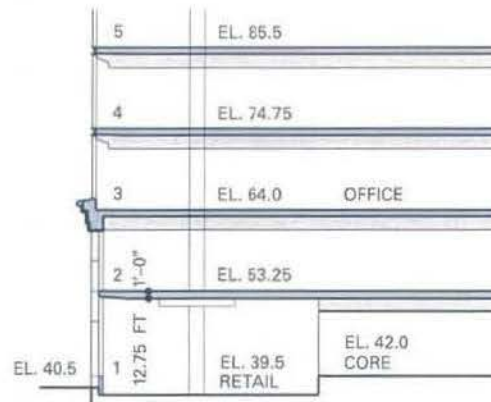

**E**  
BUILDING 1

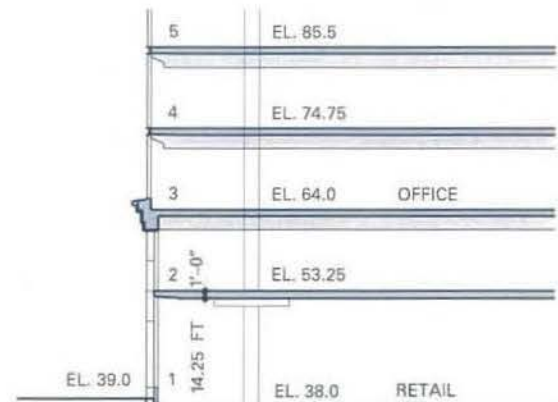

**F**  
BUILDING 1



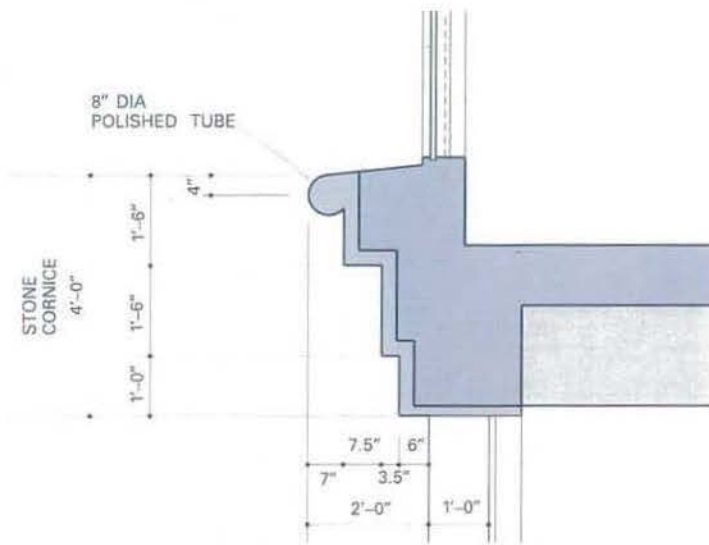

CORNICE PROFILE

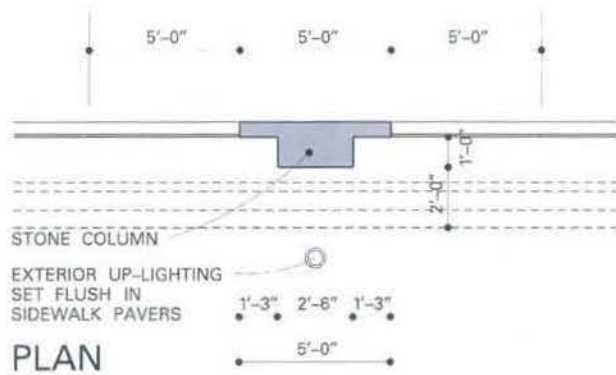

PLAN

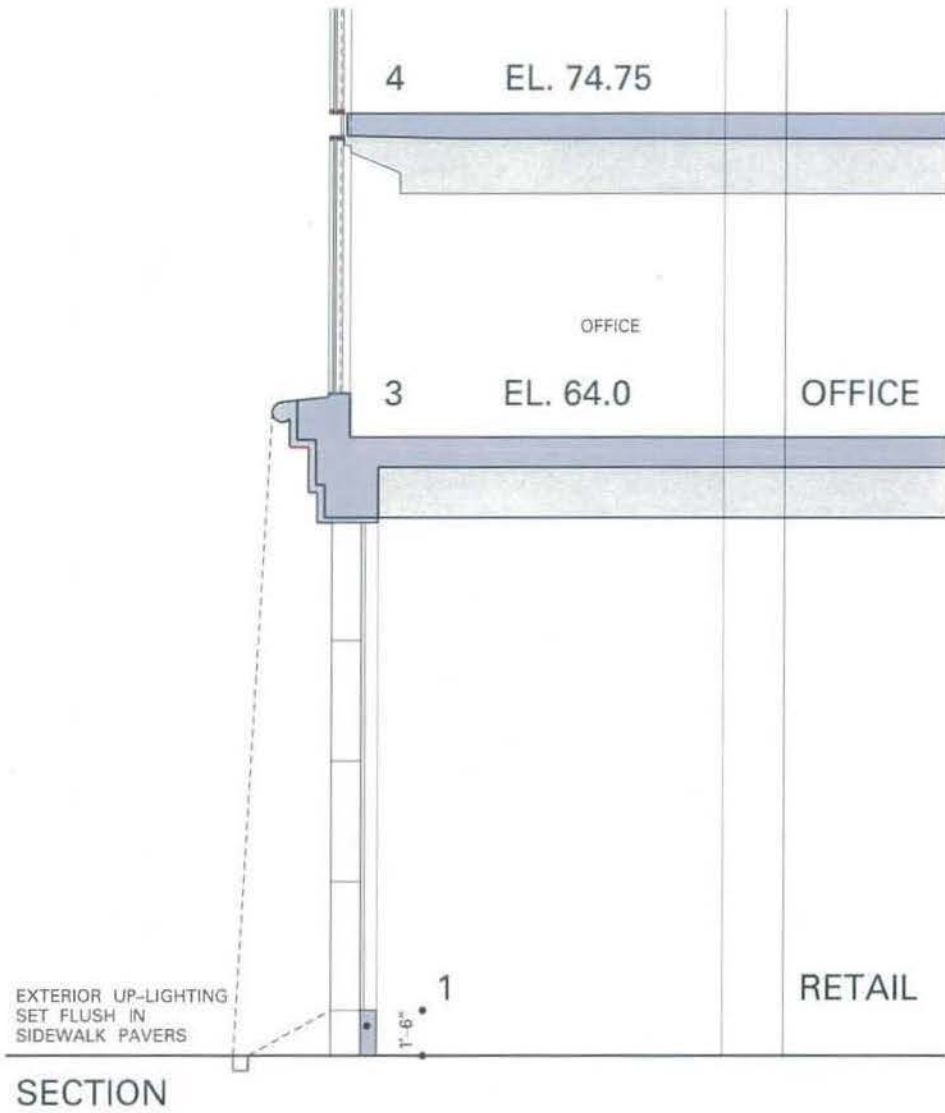

SECTION



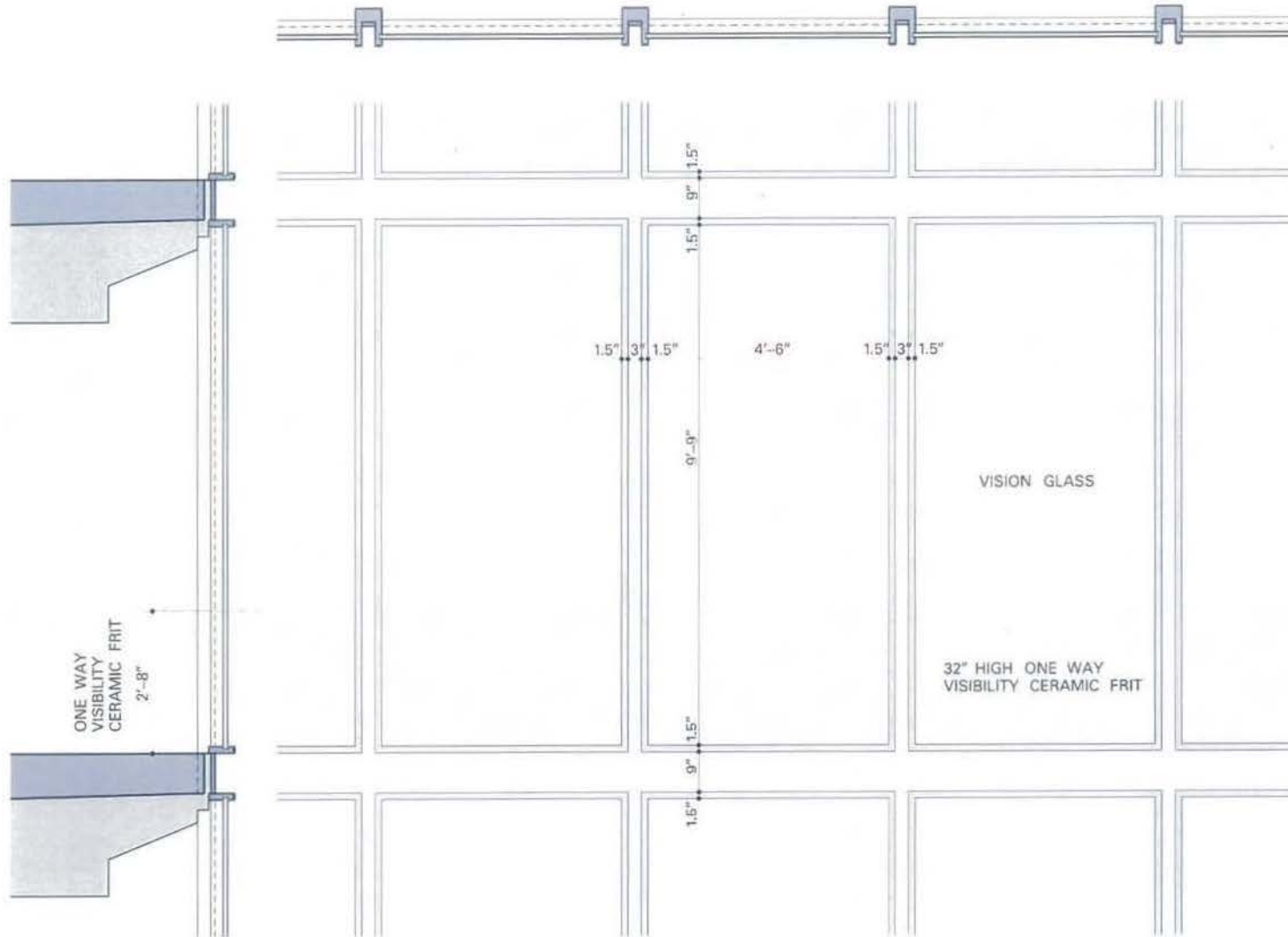



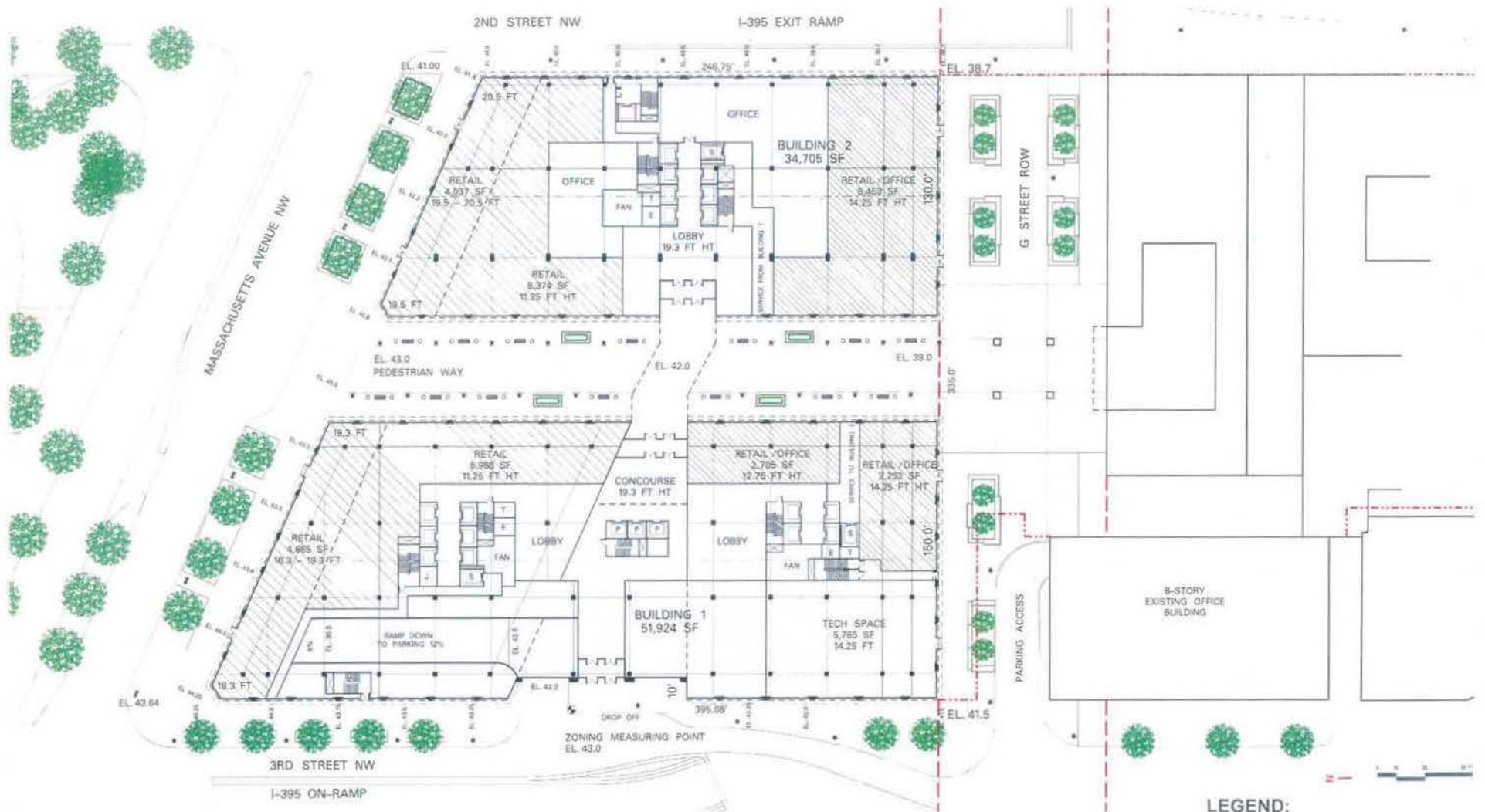

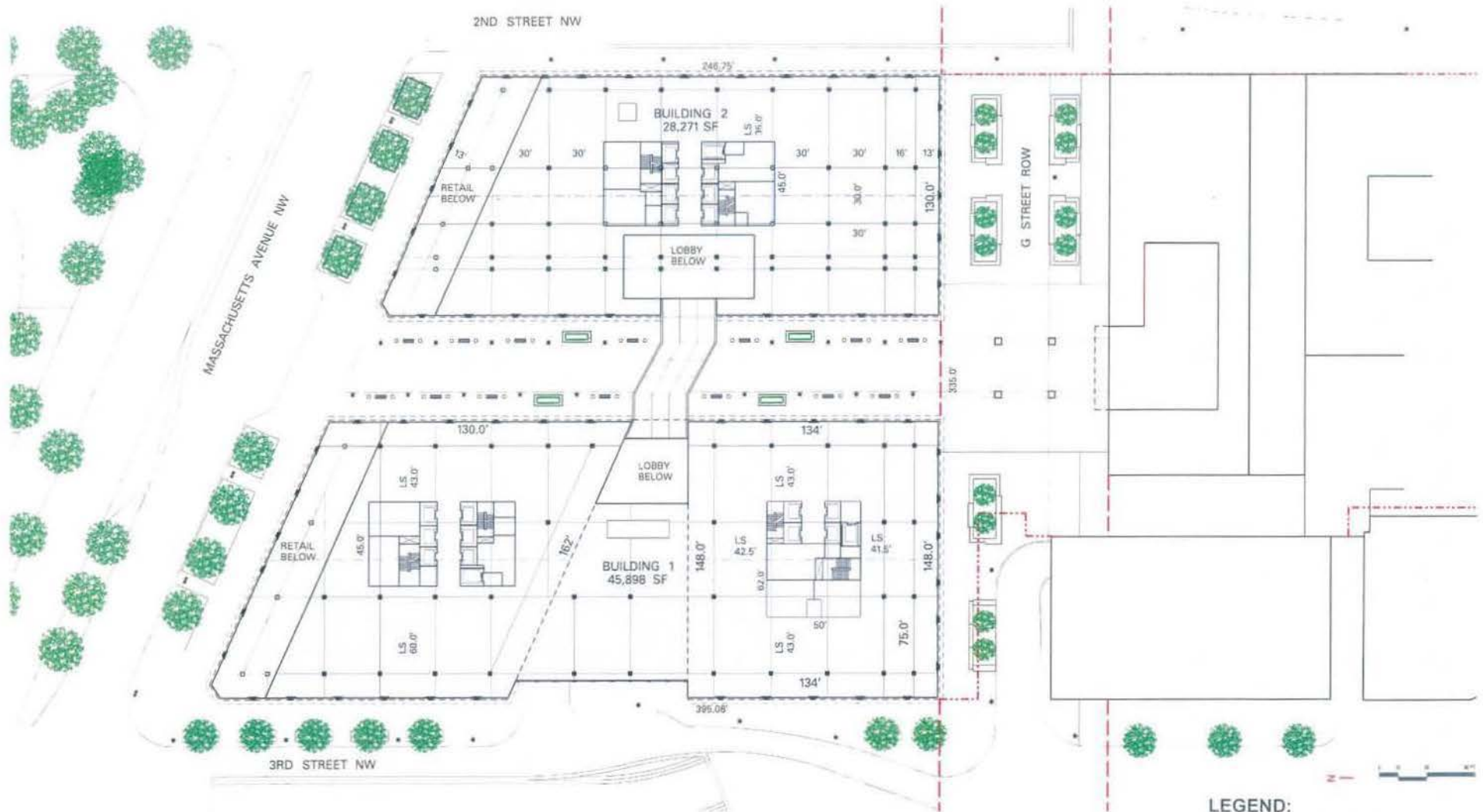

- LEGEND:**
- — — — — PROPERTY LINE
  - - - - - RIGHT OF WAY
  - ⊙ MEASURING POINT ELEVATION





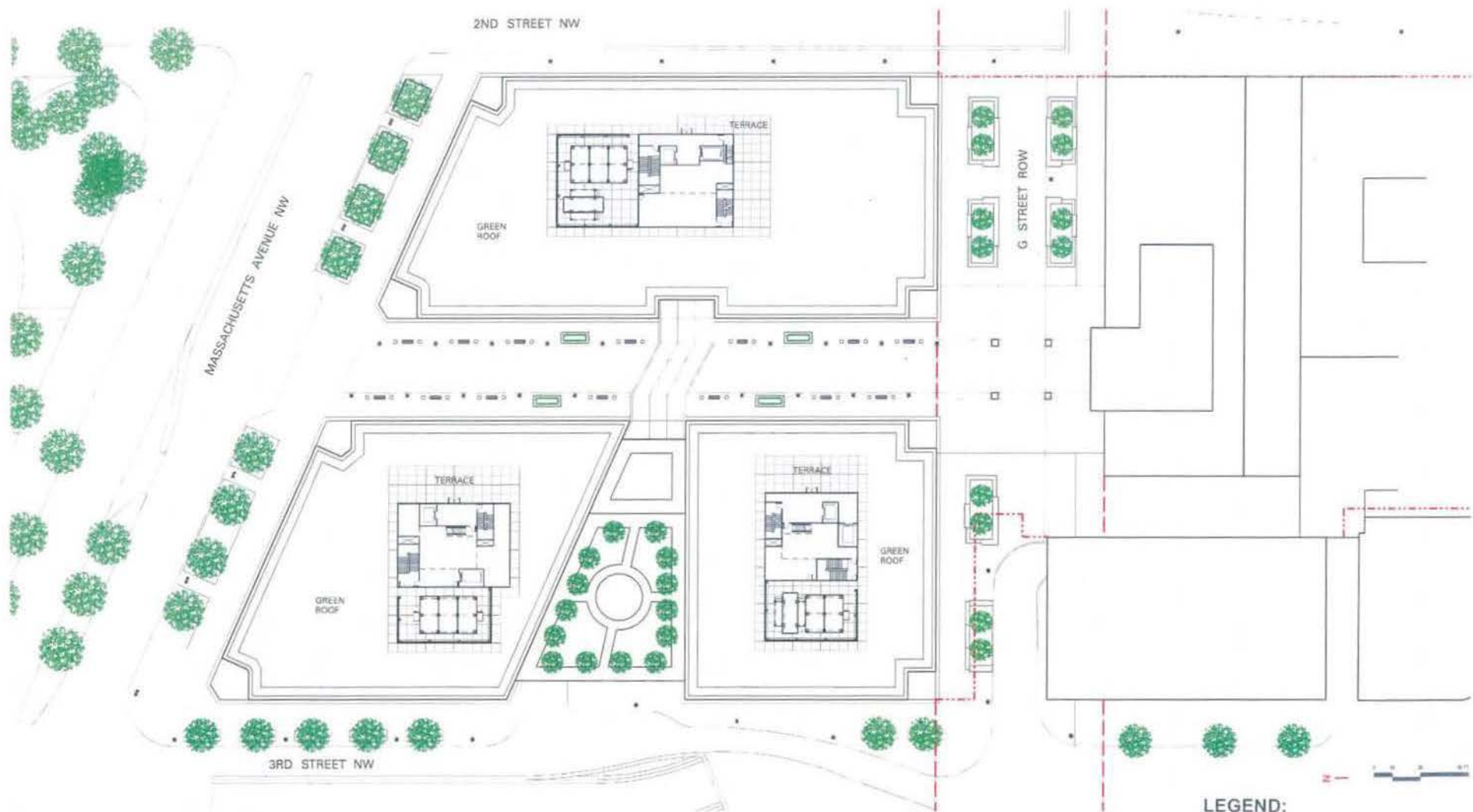

- LEGEND:**
- PROPERTY LINE
  - RIGHT OF WAY
  - ⊕ MEASURING POINT ELEVATION



**LEGEND:**  
 - - - - - PROPERTY LINE  
 - - - - - RIGHT OF WAY  
 ● MEASURING POINT ELEVATION

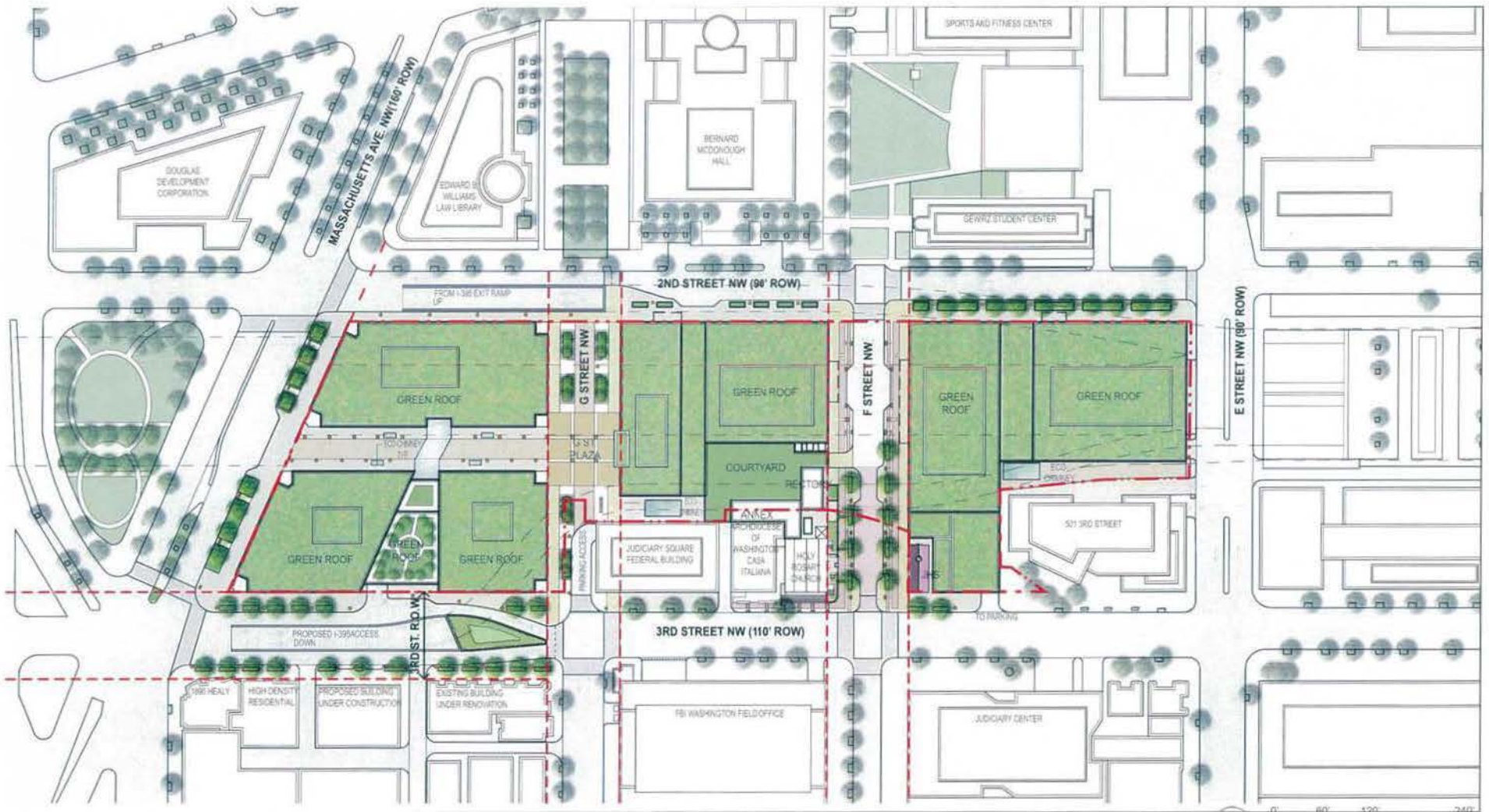

**LEGEND:**  
 - - - - - PROPERTY LINE  
 - - - - - RIGHT OF WAY

**Return to L'Enfant**



**LEGEND:**  
 - - - - - PROPERTY LINE  
 - - - - - RIGHT OF WAY

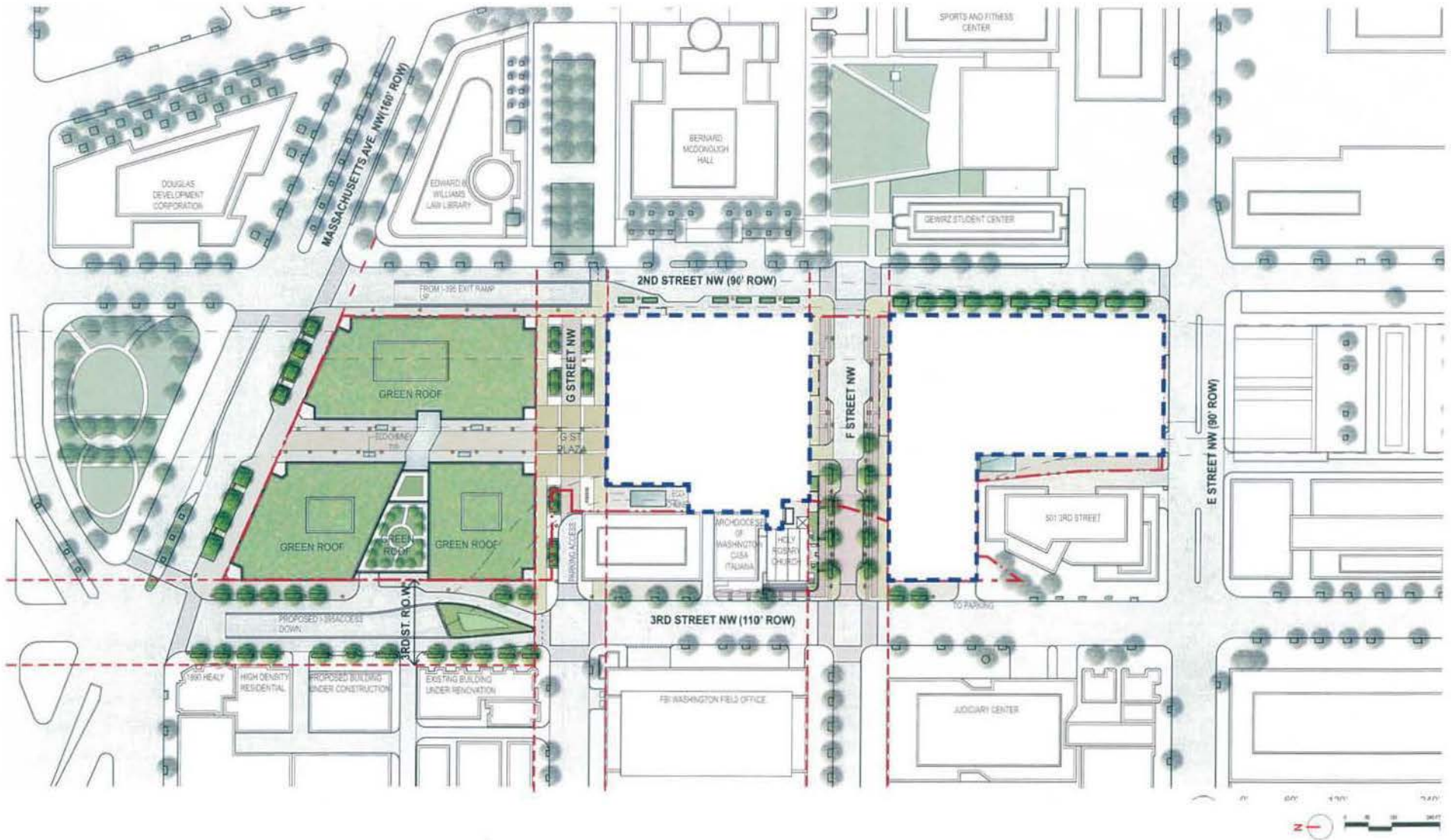

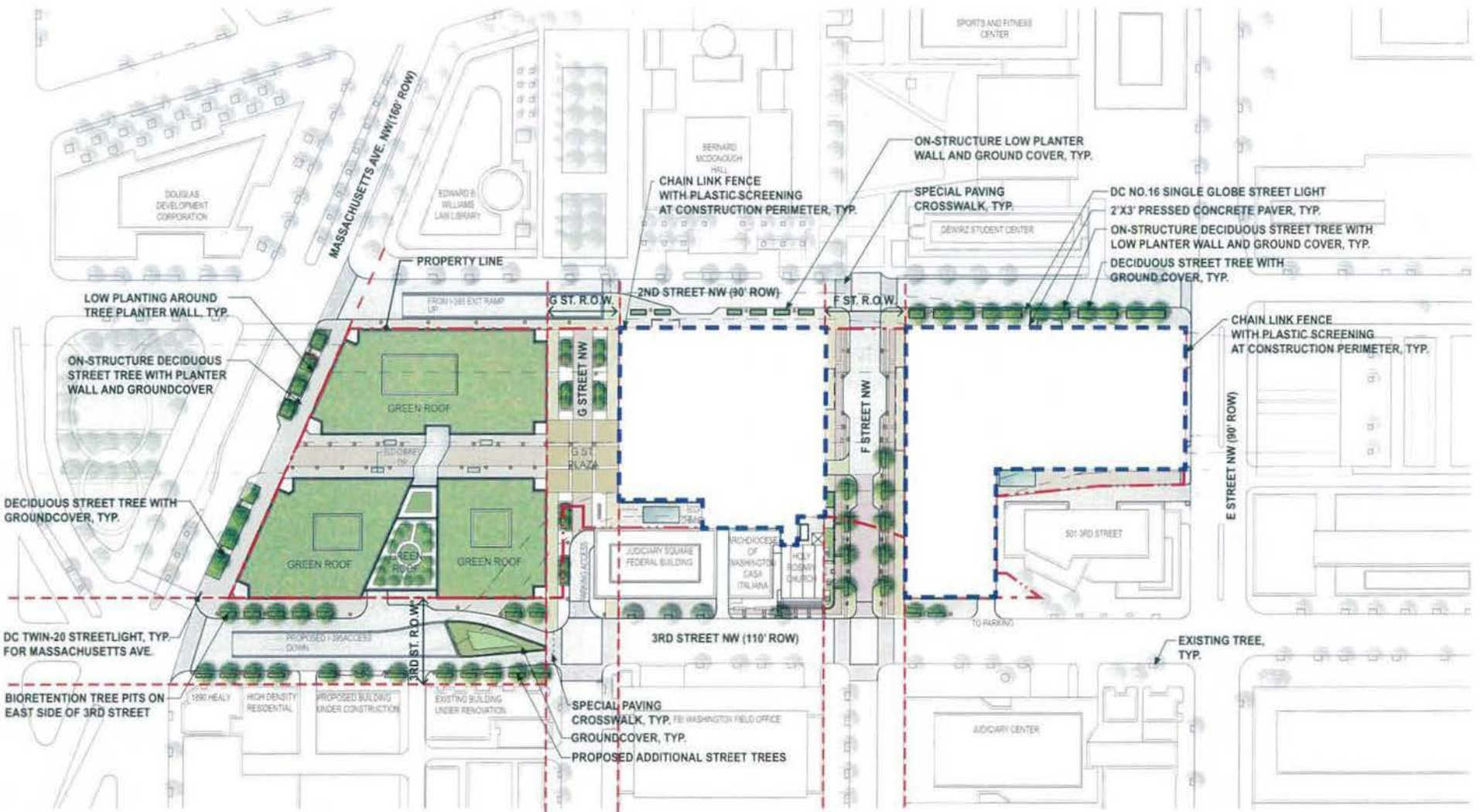

- LEGEND:**
- PROPERTY LINE
  - RIGHT OF WAY



PAVING - PRESSED CONCRETE PAVER



STREET LIGHT - DC NO.16 SINGLE GLOBE



SERVICEBERRY OR SIMILAR



GROUNDCOVER



BICYCLE RACK



BICYCLE RENTAL STATION



LEGEND:  
 - - - - - PROPERTY LINE  
 - - - - - RIGHT OF WAY

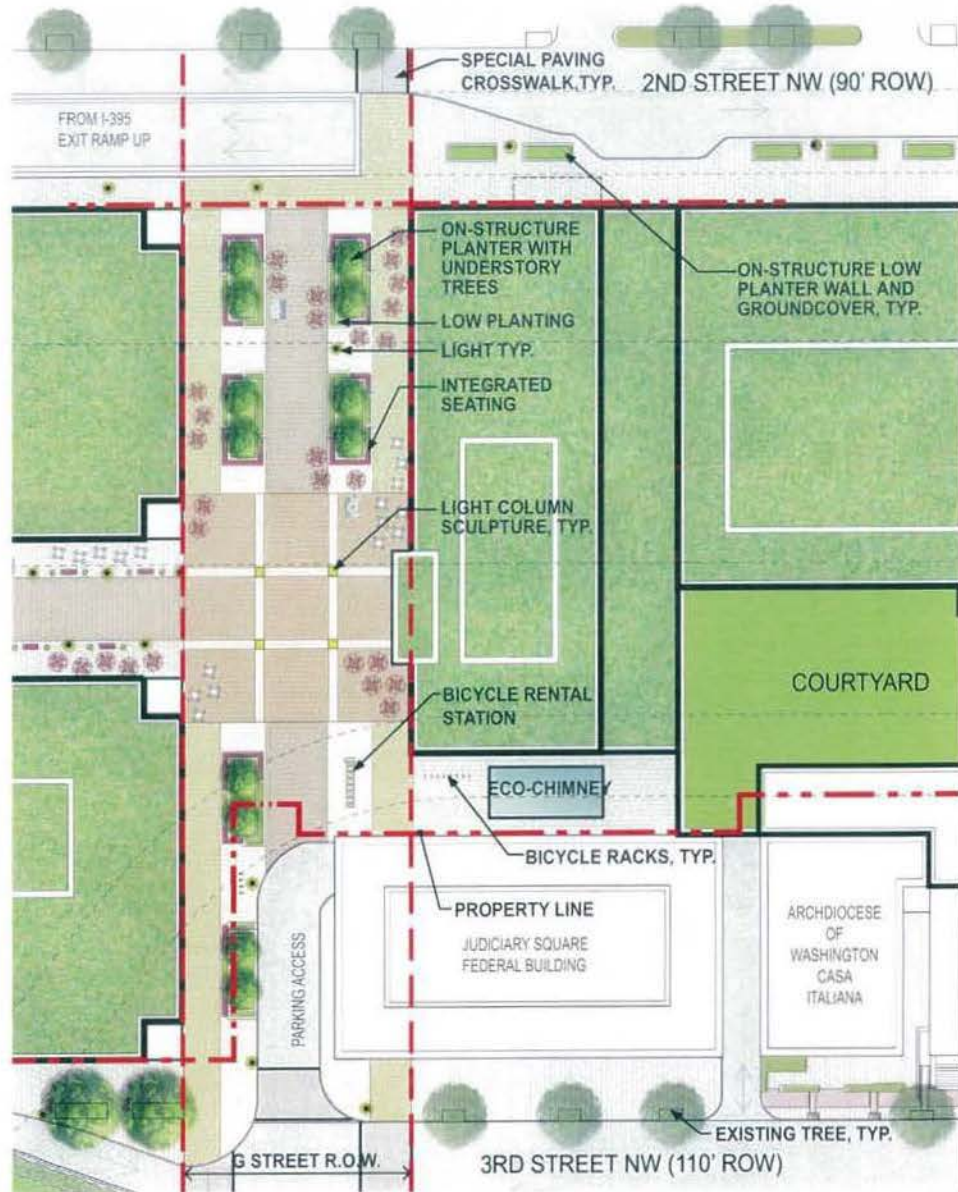

Return to L'Enfant



SECTION

LED LIGHT  
COLUMN SCULPTURE

ON-STRUCTURE PLANTER WITH  
INTEGRATED SEATING

FLUSH CURB

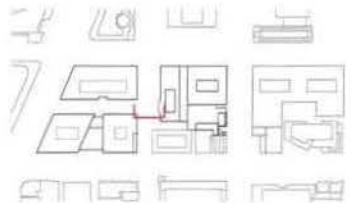



**Return to L'Enfant**

**Perspective View 1- G Street**





Return to L'Enfant

G Street - Potential Landscape Elements