

PT

ZONING COMMISSION  
District of Columbia

CASE NO. 07-32

EXHIBIT NO. 7

200' Expanded Radius from Square 743N Lots 52, 53, 48, 74, 78

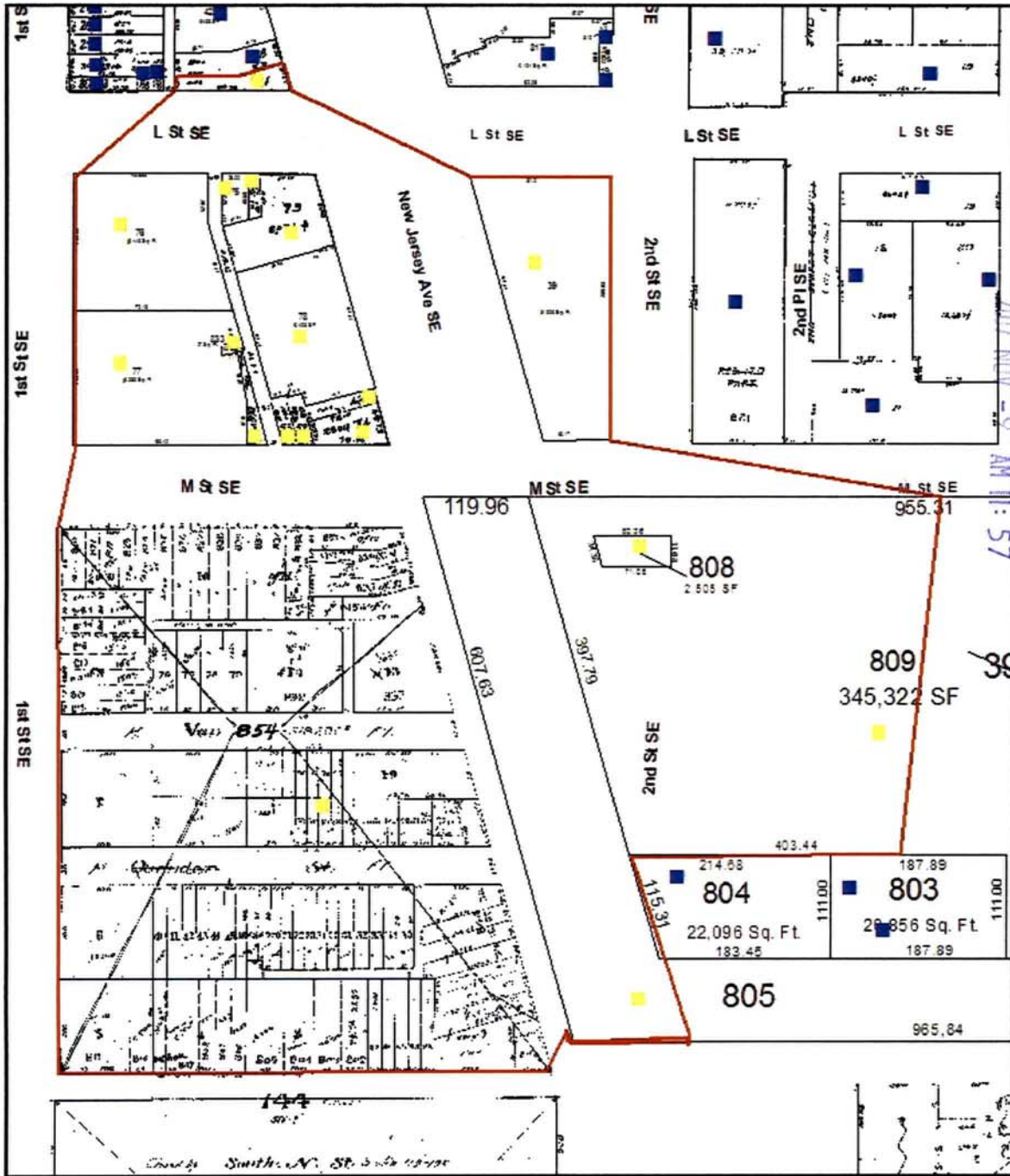

Property Maps and data maintained by:  
 Government of the District of Columbia  
 Office of Tax and Revenue  
 941 North Capitol Street, NE  
 Washington, D.C. 20002

Prepared on: September 12, 2007

100 0 100 Feet

ZONING COMMISSION  
 District of Columbia

CASE NO. \_\_\_\_\_

EXHIBIT NO. \_\_\_\_\_

D.C. OFFICE OF ZONING

RECEIVED

2007 NOV - 9 AM 11: 57  
 D.C. OFFICE OF ZONING  
 RECEIVED

200' Radius from Square 743N Lots 52, 53, 48, 74, 78

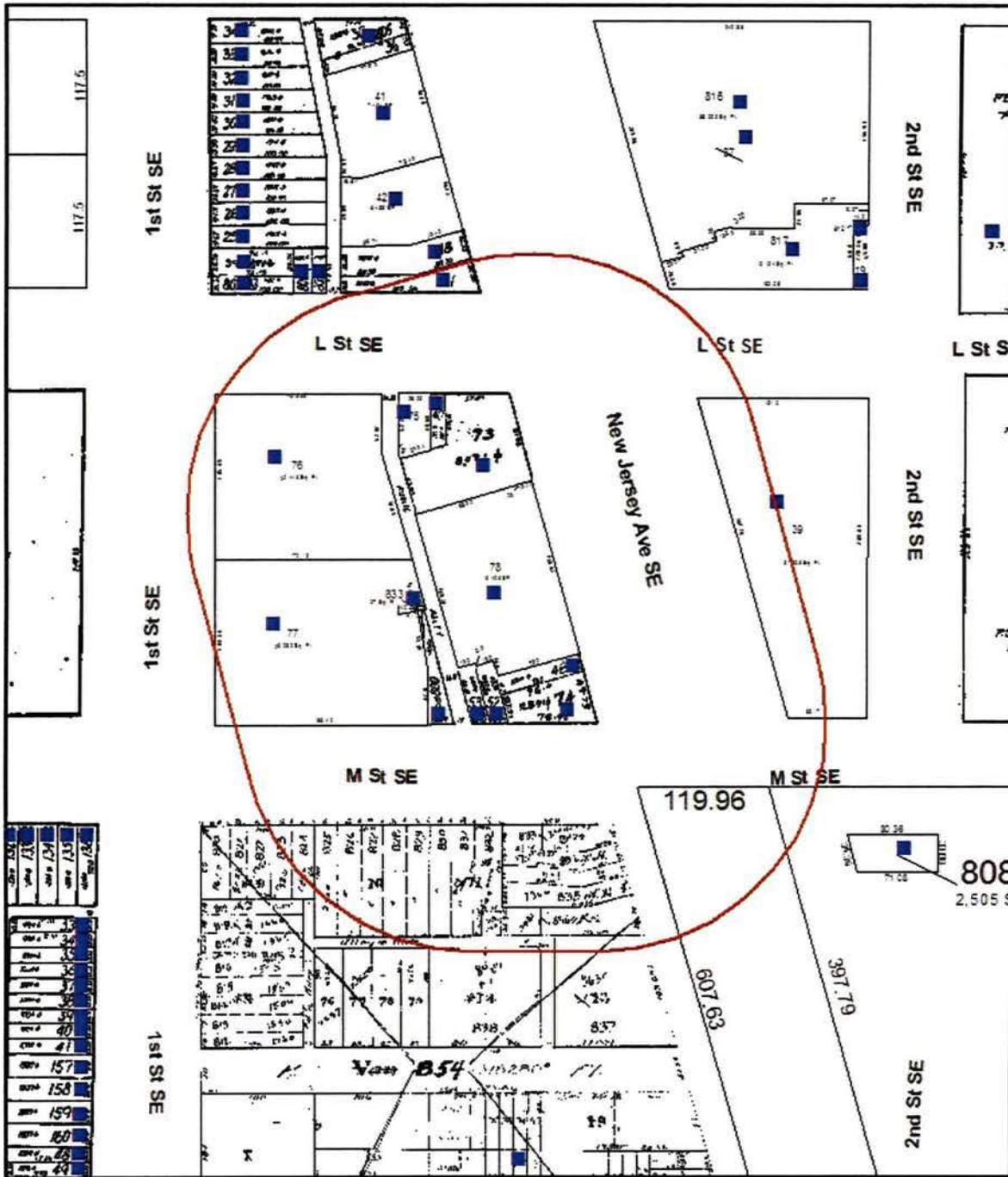

Property Maps and data maintained by:  
 Government of the District of Columbia  
 Office of Tax and Revenue  
 941 North Capitol Street, NE  
 Washington, D.C. 20002

Prepared on: September 12, 2007



**ROSTER OF PERSONS OR ENTITIES OWNING PROPERTY  
ANY PART OF WHICH FALLS WITHIN 200 FEET OF  
SQUARE 743N LOTS 52, 53, 48, 74 AND 78**

<b>SSL</b>	<b>Premises Address</b>	<b>Owner Name And Address</b>
0743n 0074	M St	Washington Metropolitan Area Transit
0743n 0052	M St., SE	Authority (WMATA)
0743n 0053	0919 5th St., SE	600 5th St., NW Washington, DC 20001-2610
0770 0805	4th St	Jbg/Federal Center LLC
0770 0808	M St	4445 Willard Ave.
0770 0809	1200 New Jersey Ave.	Chevy Chase, MD 20815-3690
0743n 0800	0122 M St., SE	Trinette Smith
0743n 0833	M St	Terrence Smith 112 Canyon Pl. Capitol Heights, MD 20743-2645
0743n 0040	0129 L St., SE	Saint Matthew's Baptist Church 1105 New Jersey Ave., SE Washington, DC 20003-3341
0740 0001	1029 New Jersey Ave., SE	Hailu Tekleberhan Meseret Degefu 13701 Middlevale Ln. Silver Spring, MD 20906-2126
0743n 0048	1133 New Jersey Ave., SE	District Of Columbia c/o Office Of Prp Mgmnt 441 4th St., NW - Ste. 100s Washington, DC 20001
0743n 0078	New Jersey Ave.	NJA Associates LLC 2101 Wisconsin Ave., NW Washington, DC 20007-6224
0743 0854	SE	United States Of America 5802 Georgia Ave., NW # N06 Washington, DC 20011-2931

<b>SSL</b>	<b>Premises Address</b>	<b>Owner Name And Address</b>
0742 0039	1100 New Jersey Ave.	Square 742 LLC c/o Spaulding & Slye/Ste. 100 1100 New Jersey Ave., SE Washington, DC 20003-3302
0743n 0075	0125-0127 L St	Sok C Reed Ann's Beauty Supply & Wig Co 125 L St., SE Washington, DC 20003-3333
0743n 0076	1st St	Cjuf, II 1st Street LLC FCD Development 709 G St., NW - Ste. 300 Washington, DC 20001-3770
0743n 0077	M St	Square 743 Inc. & 100 M St., SE LLC Opus East LLC 2099 Gaither Rd. - Ste. 100 Rockville, MD 20850-4057
0743n 0073	1105 New Jersey Ave., SE	Saint Matthew's Baptist Church PO Box 55075 Washington, DC 20040-5075

# 4790475\_v1

Washington Metropolitan Area Transit  
Authority (WMATA)  
600 5th St., NW  
Washington, DC 20001-2610

Trinette Smith  
Terrence Smith  
112 Canyon Pl.  
Capitol Heights, MD 20743-2645

Hailu Tekleberhan  
Meseret Degefu  
13701 Middlevale Ln.  
Silver Spring, MD 20906-2126

NJA Associates LLC  
2101 Wisconsin Ave., NW  
Washington, DC 20007-6224

Square 742 LLC  
c/o Spaulding & Slye/Ste. 100  
1100 New Jersey Ave., SE  
Washington, DC 20003-3302

Cjuf, II 1st Street LLC  
FCD Development  
709 G St., NW - Ste. 300  
Washington, DC 20001-3770

Saint Matthew's Baptist Church  
PO Box 55075  
Washington, DC 20040-5075

Jbg/Federal Center LLC  
4445 Willard Ave.  
Chevy Chase, MD 20815-3690

Saint Matthew's Baptist Church  
1105 New Jersey Ave., SE  
Washington, DC 20003-3341

District Of Columbia  
c/o Office Of Prp Mgmnt  
441 4th St., NW - Ste. 100s  
Washington, DC 20001

United States Of America  
5802 Georgia Ave., NW # N06  
Washington, DC 20011-2931

Sok C Reed Ann's Beauty Supply & Wig Co  
125 L St., SE  
Washington, DC 20003-3333

Square 743 Inc. & 100 M St., SE LLC  
Opus East LLC  
2099 Gaither Rd. - Ste. 100  
Rockville, MD 20850-4057