

Supporting Diagrams for Requested Rezoning of Portion of Lot 58, Square 3848

Excerpt of Most Recent Published Zoning Atlas (DC Office of Zoning)

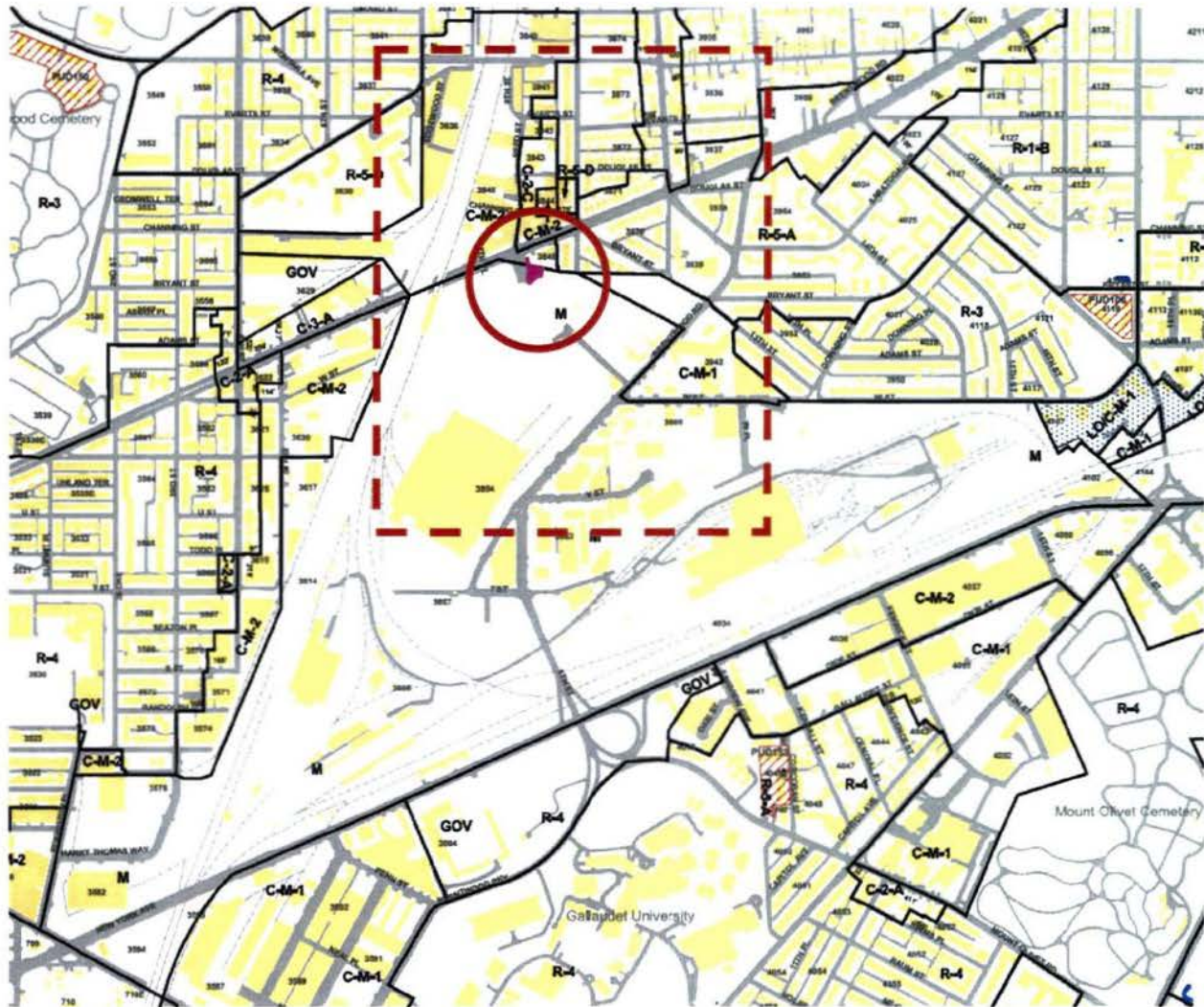

Site location is along Rhode Island Avenue, NE, east of the Metrorail and CSX Railroad (located within the Red Circle above)

Subsequent diagrams cover a smaller area, the area of the Dashed Red Rectangle