

Ballpark Stadium –Project Profile – June 22, 2006

Standard	CG/CR (Base Zoning)	Proposed
Lot Area.	not regulated	approx 852,907 sq ft ¹
Permitted Uses (§§601 & 1606 1)		
Ballpark	Permitted (§1601)	Ballpark Stadium
Office	Permitted	Baseball office (about 32,000 sq ft)
Retail Ballpark – (§1606 14)	Required	Provided, on 1 st St., N St., and S Capitol
amount (§1606 14)	20 % of building perimeter, min	21%
height (§1606 14(d))	14 ft clear min	Varies (13'-17' clear)
depth (§1606 14(e))	50 ft min	Varies (24'-52'), Average 37 3'
Retail North Area – (§1606 14)	Required	Provided, on 1 st St., N St., and S Capitol
amount (§1606 14)	20 % of building perimeter, min	57%
height (§1606 14(d))	14 ft clear min.	Varies (11'-23' clear)
depth (§1606 14(e))	50 ft min	Varies (41'- 60'), average 51'
Residential	Permitted	Provided, on N St (600-700 units)
Height (§§630, 1601 3 & 1606 5)		
Top of roof canopy	130 ft max	110 ft plus 9 75 ft for light fixtures
Top of building on S Cap St.	130 ft max	Approx 78 ft
Top of building on 1 st St :	130 ft max	Approx 45 ft.
Top of scoreboard	130 ft max	Approx 80.5 ft.
Top of light standards	Not regulated	Approx 80 5 ft
Residential	130 ft max	130 ft
FAR (§§631, 1606 1 & 1606 4)		
Residential	7.0 max = 5,970,349 sq ft	Subtotal 724,768 sf
Non-Residential	6.0 max = 5,117,442 sq ft. ²	Subtotal 1,790,680 sf
Hotel		91,792 sf
Retail		26,042 sf
Parking (above grade)		463,002 sf
Ballpark		1,209,874 sf
Total (Residential and Non)		2.95 FAR = 2,515,478 sf
Ground Level Open Space (§633)	10% of lot area = 85,291 sq.ft. ³	20% (not including playfield) = 173,600
Lot Occupancy (§634)	100% max. ⁴	80% (679,307 sq.ft)
Residential Rec'n Space (§635)	15% of residential GFA = 108,715	Conforming
Setbacks Rear Yard (§636)	not required	-
Side Yard (§637)	Not required, 3" / ft of height if provided	-
S Capitol Street (§1606 16)	15 ft. min	15 ft min, except pedestrian ramp 15 ft above street level
Upper step-back (§1606 6)	1:1 above 110' on S Capitol St.	Provided
Open Court Width (§638 1)	2.5" / ft of height of court	8.5" / ft of height of court
Closed Court Width (§638 2)	2.5" / ft of height of court	-
Closed Court Area (§638 2)	2 X square of required width	-

¹ Includes proposed street and alley closings, including a 40 ft wide portion of Potomac Avenue
² Would include the stadium plus any other on-site development, including above grade parking
³ Assumes stadium development encompasses the total lot area
⁴ A maximum of 75% for residential buildings

Parking Ballpark		
Location (§1606 7)	Underground	300 below ground / 925 above grade ⁵
Ballpark (§1606 8)	1,225 maximum total	1225
Handicapped (§1606 8)	125 min	125
Bus (§1606 10)	Not required, must be internal if provided on-site	To be located off-site - conforming
Small Car Spaces (§2115 2)	40% of total, max	Approximately 140 spaces (12%)
Bicycle Spaces (§2119)	5% of office and retail spaces = 62	65
Parking North Area		
Location (§1606 7)	Underground	675 spaces – 725 spaces below ground
Handicapped (§1606 8)	code min	Conforming
Small Car Spaces (§2115 2)	40% of total, max	To be determined, less than 40%
Bicycle Spaces (§2119)	5% of office and res spaces	5% min
Loading Ballpark (§2201 1)		
Berths	Retail 2 @ 30' deep	4 @ 70' deep
Loading Platforms	Retail 2 @ 100 sq ft.	4 @ 400sq ft each
Service / Delivery.	Retail None	None
Location (§1606 12)	Internal and enclosed	Conforming
Driveway Access (§1606 17)	Not from S Capitol St	Slip ramp from S Capitol median
Loading North Area (§2201 1)		
Berths	Residential 1 @ 55' deep Hotel 1 @ 30' deep	2 @ 55' 1 @ 30'
Loading Platforms	Residential 1 @ 200 sq ft Hotel: 1 @ 100 sq ft	2 @ 200' 1 @ 100 sq ft
Service / Delivery	Residential 1 @ 20' Hotel 1 @ 20'	2 @ 20' 1 @ 20'
Location (§1606.12)	Internal and enclosed	Conforming
Driveway Access (§1606 17)	Not from S Capitol St	Conforming

⁵

The 925 above-grade parking spaces are provided in the North Area

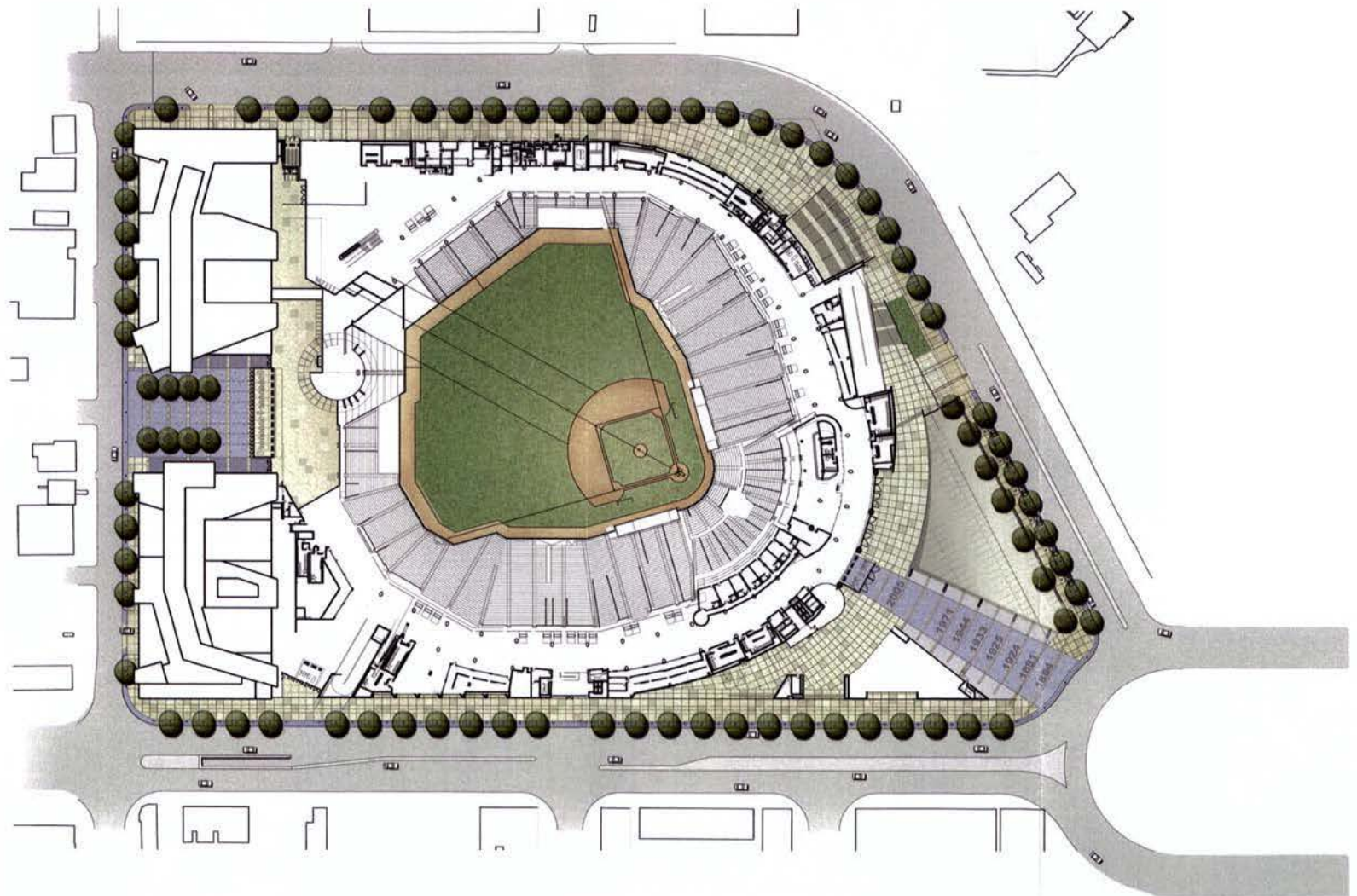

ILLUSTRATIVE SITE PLAN

JUNE 2006



AERIAL VIEW

② UNDERGROUND LEVEL (B2) FLOOR PLAN

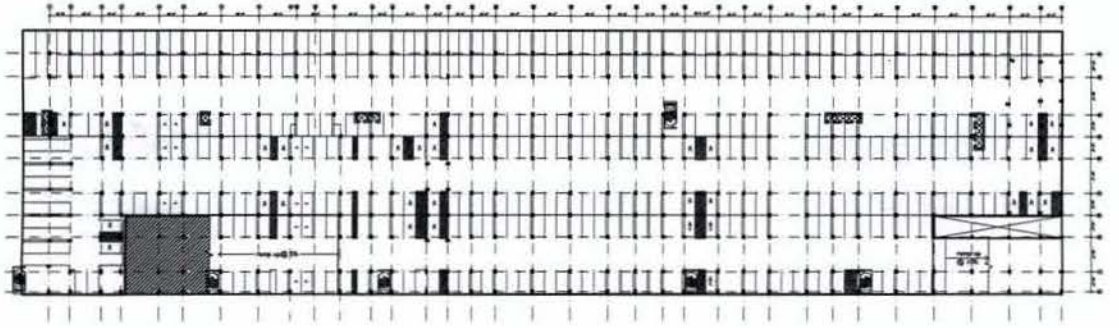

① FIRST STREET LEVEL (B1) FLOOR PLAN

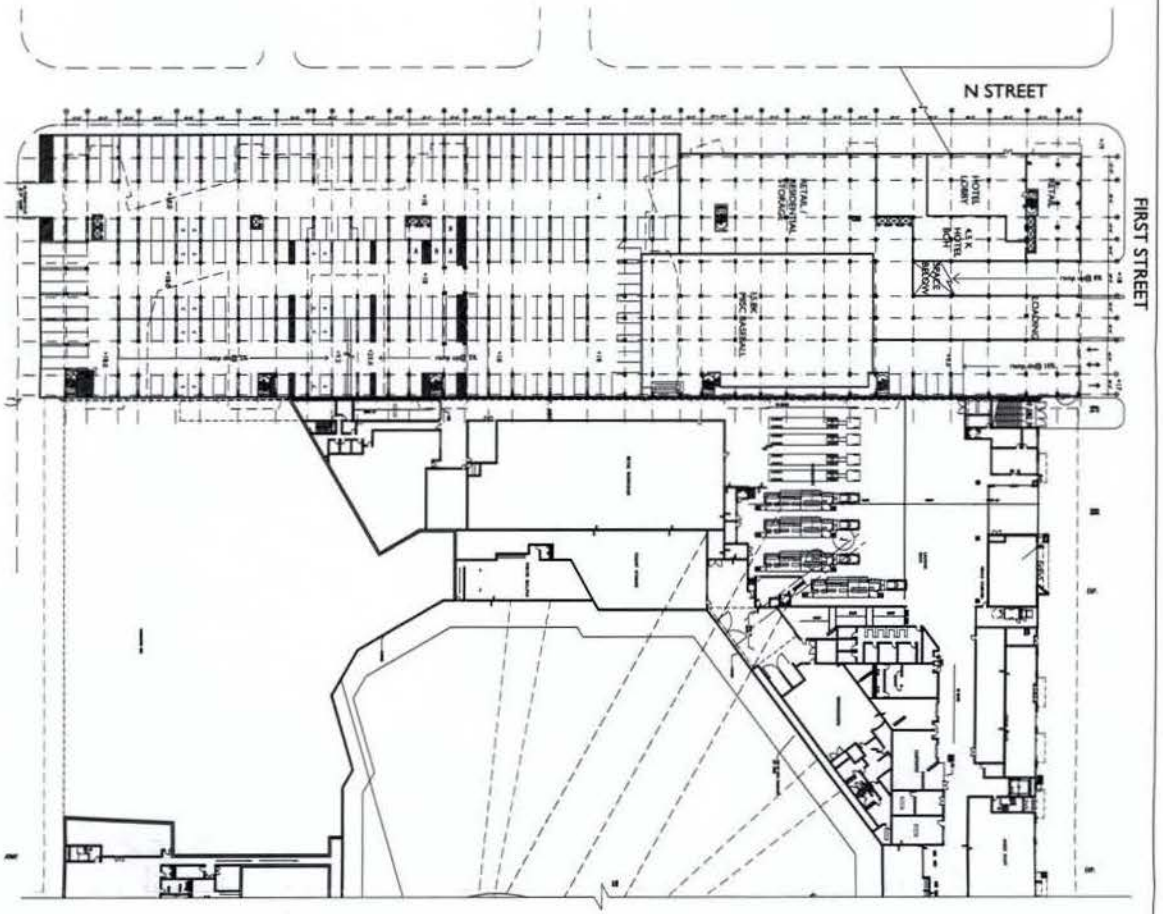

FOR REFERENCE ONLY - NOT FOR CONSTRUCTION

D.C. MAJOR LEAGUE
BASEBALL PARK
WASHINGTON, DC

PREPARED FOR:
D.C. SPORTS AND ENTERTAINMENT COMMISSION



A9-01 SHEET 01 OF 01	FLOOR PLANS	TITLE	PROJECT
		DATE	DRAWN BY
CHECKED BY		APPROVED BY	
REVISIONS		NOTES	

② G1 - N STREET/SOUTH CAPITAL STREET LEVEL FLOOR PLAN

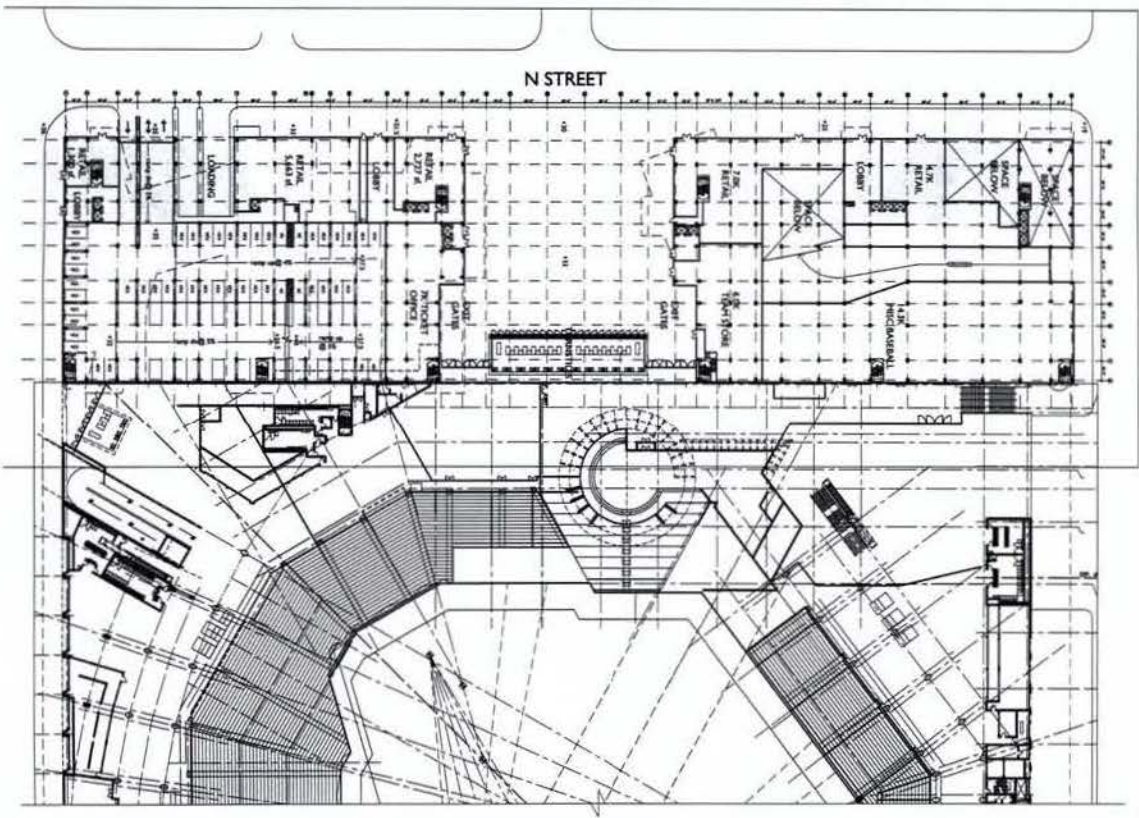

① P1 - FLOOR PLAN

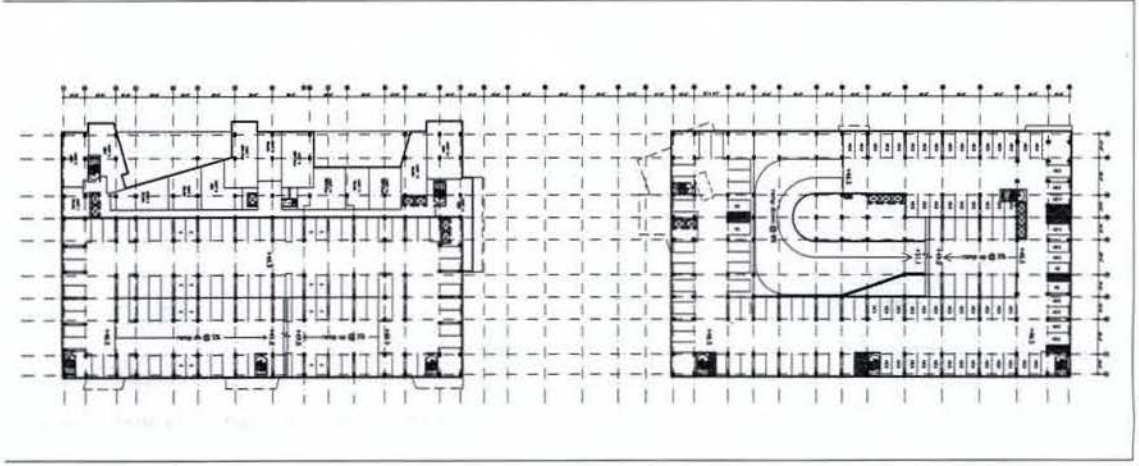

FOR REFERENCE ONLY - NOT FOR CONSTRUCTION

<p>A9-02 SHEET NO. 02 OF 08 GROUP NO. 09</p>	<p>FLOOR PLANS</p>		<p>DATE: 06/14/06 SCALE: AS SHOWN</p>	<p>D.C. MAJOR LEAGUE BASEBALL PARK WASHINGTON, DC</p> <p>PREPARED FOR: D.C. SPORTS AND ENTERTAINMENT COMMISSION</p>		<p>DATE: 06/14/06 SCALE: AS SHOWN</p>	<p>GROUP NO. 09</p>
--	--------------------	--	---	---	--	---	---------------------

3 LEVEL 11 FLOOR PLAN
AREA A

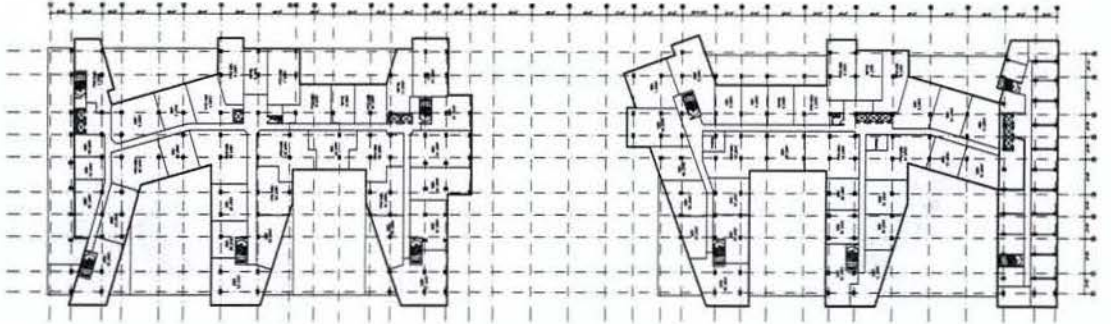

2 LEVELS 5-10 FLOOR PLAN
AREA A

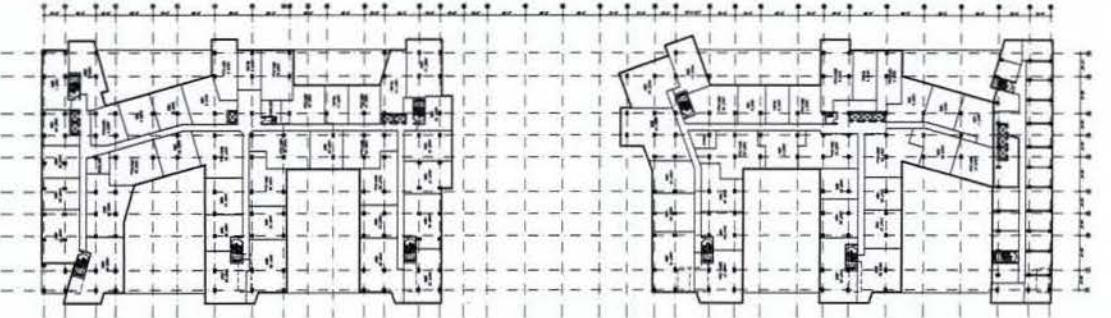

1 LEVELS P2-P4 FLOOR PLAN
AREA A

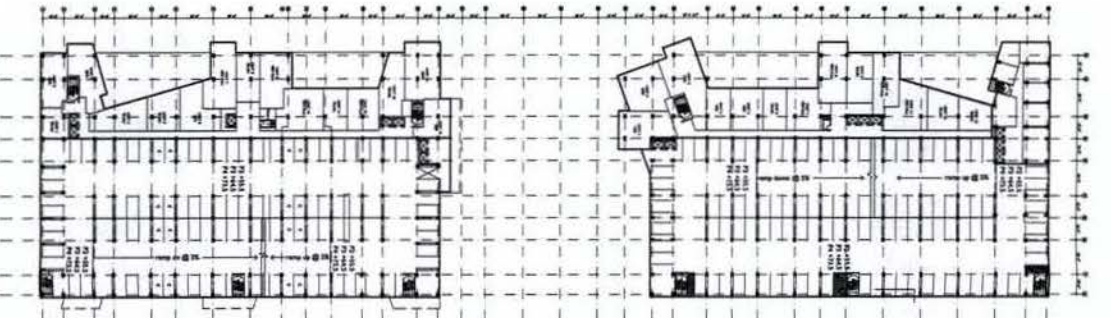

FOR REFERENCE ONLY - NOT FOR CONSTRUCTION

D.C. MAJOR LEAGUE
BASEBALL PARK
WASHINGTON, DC



PREPARED FOR
D.C. SPORTS AND ENTERTAINMENT COMMISSION

FLOOR PLANS
DATE: 03.21.2008
DRAWN BY: J. BROWN
CHECKED BY: J. BROWN
SCALE: AS SHOWN
A9-03



NO.	REVISION	DATE	BY	CHECKED

FOR
AREA
DATE: 03.21.2008
DRAWN BY: J. BROWN
CHECKED BY: J. BROWN
SCALE: AS SHOWN
A9-03

2 ROOF PLAN

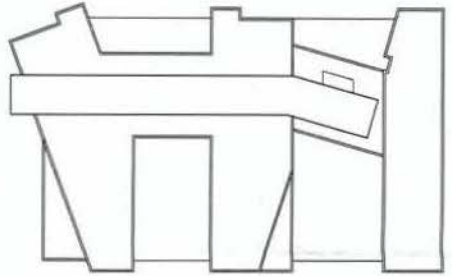
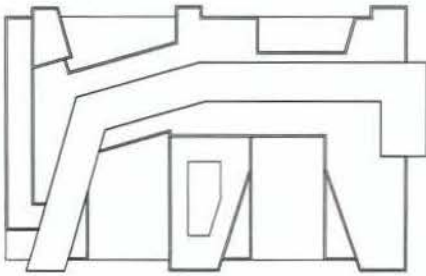

1 LEVEL 12 FLOOR PLAN

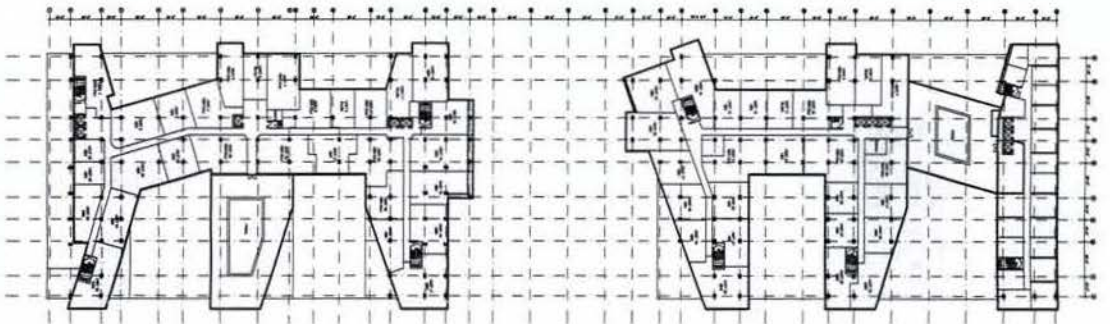

FOR REFERENCE ONLY - NOT FOR CONSTRUCTION

<p>DATE: 06/21/2006 DRAWN BY: [Name] CHECKED BY: [Name] PROJECT: D.C. MAJOR LEAGUE BASEBALL PARK</p>	<p>ZONE: [Zone] SUBZONE: [Subzone] DISTRICT: [District]</p>	<p>NO. OF FLOORS: [Floors] NO. OF UNITS: [Units] NO. OF GARAGES: [Garages]</p>	<p>D.C. MAJOR LEAGUE BASEBALL PARK WASHINGTON, DC</p> <p>PREPARED FOR: D.C. SPORTS AND ENTERTAINMENT COMMISSION</p>		<p>100% COMPLETE PROJECT: D.C. MAJOR LEAGUE BASEBALL PARK SHEET: A04 OF 08</p>
---	---	--	---	--	---

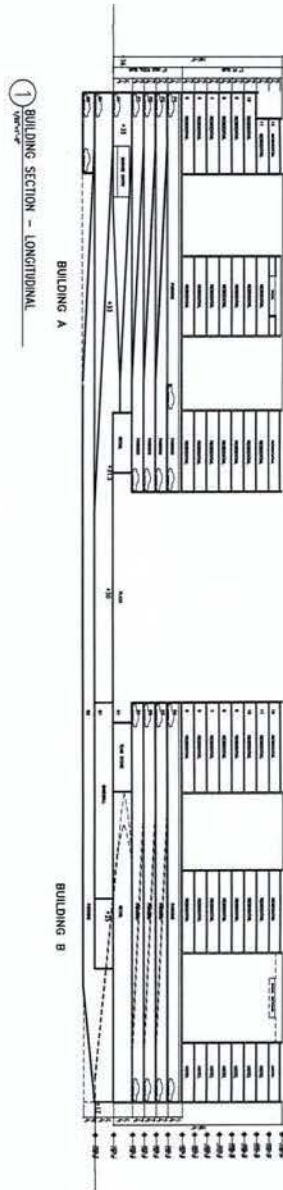

① BUILDING SECTION - LONGITUDINAL

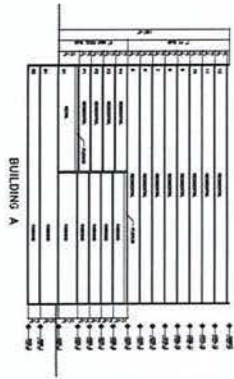

③ BUILDING SECTION - A

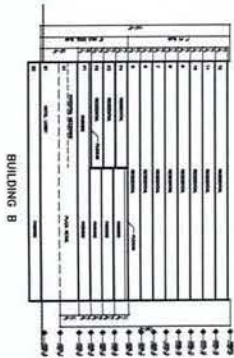

② BUILDING SECTION - B

FOR REFERENCE ONLY - NOT FOR CONSTRUCTION

<p>DATE: 08/11/09 SHEET NO. OF 108 20 copies per set</p>	<p>BUILDING SECTION</p>		<p>ZONING SUBMISSION PROJECT: D.C. MAJOR LEAGUE BASEBALL PARK DATE: 08/11/09 PREPARED FOR: D.C. SPORTS AND ENTERTAINMENT COMMISSION</p>	<p>D.C. MAJOR LEAGUE BASEBALL PARK WASHINGTON, DC</p>	<p>FOR REFERENCE ONLY</p> <p>NOT TO BE USED FOR CONSTRUCTION</p>
--	--------------------------------	--	--	---	---

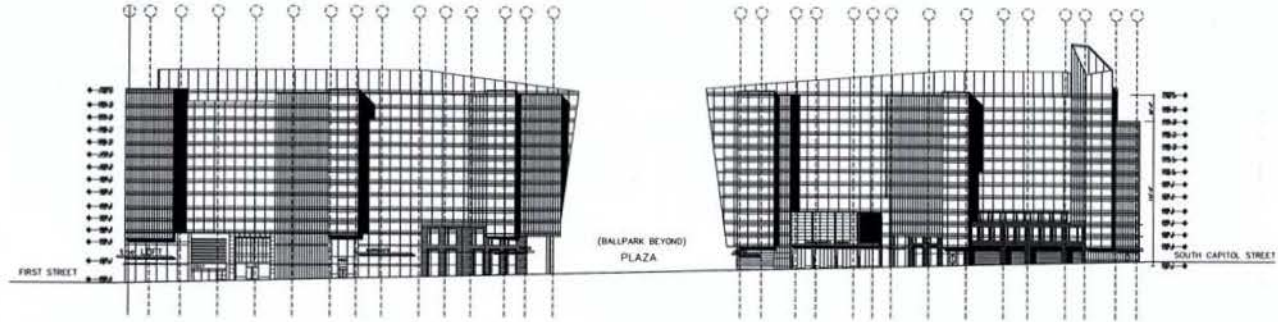

① N STREET (NORTH) ELEVATION
UNIVERSITY

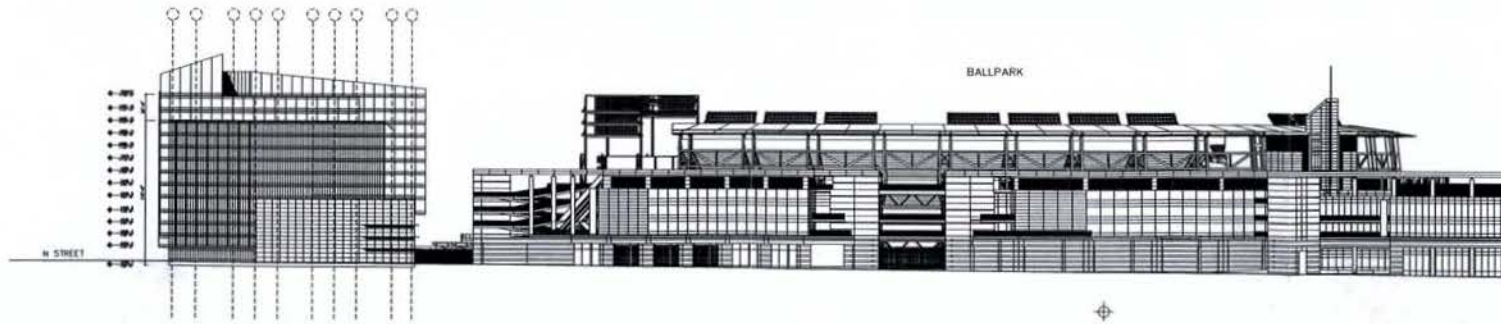

③ SOUTH CAPITOL STREET ELEVATION
UNIVERSITY

FOR REFERENCE ONLY - NOT FOR CONSTRUCTION

TOK
ARCHITECTS

300
Architecture, Engineering,
Planning, Research, Facility
Cost Estimation and
Risk Management for
Major Urban Projects



D.C. MAJOR LEAGUE
BASEBALL PARK
WASHINGTON, DC
PREPARED FOR
U.S. SPORTS AND ENTERTAINMENT CONSTRUCTION

ZONING SUBMISSION
JUNE 21, 2006

PROJECT NUMBER	DATE	REVISION



DATE	PROJECT NO.	DATE BY

BUILDING ELEVATIONS

A9-21
SHEET 06 OF 08

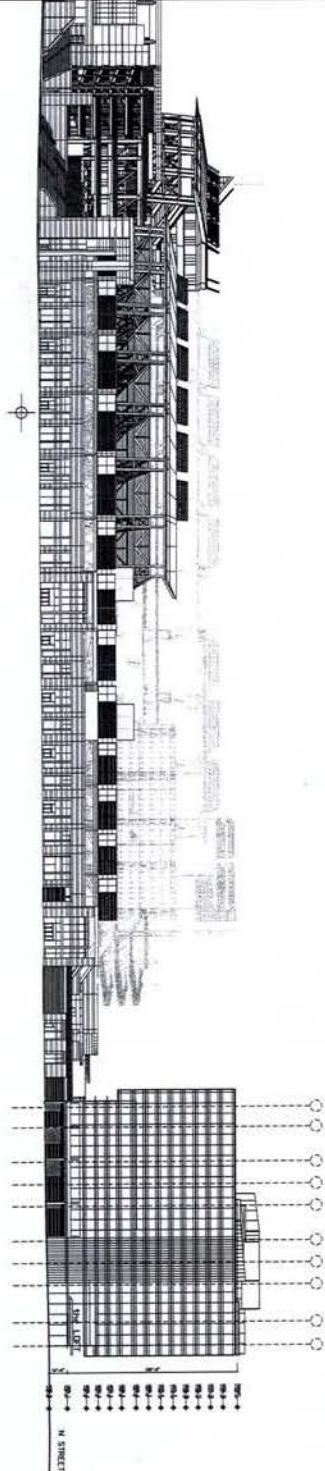

3 FIRST STREET ELEVATION

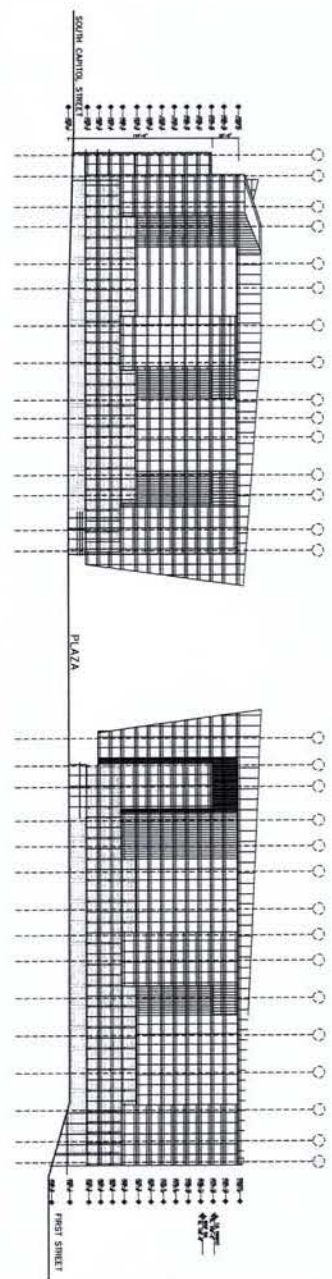

1 SOUTH ELEVATION

FOR REFERENCE ONLY - NOT FOR CONSTRUCTION

TITLE PROJECT NO. SHEET NO. DATE DRAWN BY CHECKED BY	D.C. MAJOR LEAGUE BASEBALL PARK WASHINGTON, DC
---	--

ZONING SUBMISSION PROJECT NO. SHEET NO. DATE DRAWN BY CHECKED BY	PREPARED FOR D.C. SPORTS AND ENTERTAINMENT COMMISSION
---	--

D.C. MAJOR LEAGUE
 BASEBALL PARK
 WASHINGTON, DC



TOP 1/4" = 1'-0" SCALE	PREPARED FOR D.C. SPORTS AND ENTERTAINMENT COMMISSION
------------------------------	--

A9-22
 SHEET 06 OF 08