

BEFORE THE ZONING COMMISSION
OF THE DISTRICT OF COLUMBIA

In Re: Application of The George Washington University
Application No: 06-11Q, 06-12Q, 01-17E & 06-11R

AFFIDAVIT OF POSTING

DISTRICT OF COLUMBIA, ss:

Diana Herndon, being first duly sworn, does hereby depose and say that:

I, Diana Herndon, on October 22, 2019 at 10:00 AM, caused 40 Zoning Notices furnished by the Office of Zoning, to be posted on property known as the George Washington University Foggy Bottom Campus. The Campus is generally bounded by K Street, Washington Circle, and Pennsylvania Avenue to the north, 24th Street to the west, E Street to the south, and 19th and 20th Streets to the east (Squares 39-43, 54-58, 75, 77, 79-81, 101-103, 121 & 122). The properties located at 1129 New Hampshire Avenue NW (Square 72, Lot 7) and 1 Washington Circle NW (Square 52, Lot 805) associated with this application were also posted. The signs were posted in plain view of the public on the following street frontages:

SEE ATTACHED

I caused to be taken 40 photographs, attached hereto, of the Zoning Notices in place which fairly depict each Zoning Notice as seen by the public. The photographs are numbered and correspond to the following street frontages:

Number

Street Frontage

SEE ATTACHED

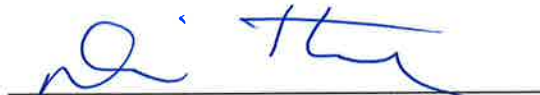

Diana Herndon

Subscribed and sworn to before me this 23rd day of October, 2019

PEGGY HALE
NOTARY PUBLIC DISTRICT OF COLUMBIA
My Commission Expires August 14, 2022



Notary Public, D.C.

My commission expires:

ZONING COMMISSION
District of Columbia
CASE NO.06-12Q
EXHIBIT NO.20



10/22/19 #1



10/22/19 #2



10/22/19 #3



10/22/19 #4

**** SEE ATTACHED PLATS FOR POSTING LOCATIONS**



10/22/19 #5



10/22/19 #6



10/22/19 #7



10/22/19 #8



10/22/19 #9



10/22/19 #10



10/22/19 #11



10/22/19 #12



10/22/19 #13



10/22/19 #14



10/22/19 #15



10/22/19 #16



10/22/19 #17



10/22/19 #18



10/22/19 #19



10/22/19 #20



10/22/19 #21



10/22/19 #22



10/22/19 #23



10/22/19 #24



10/22/19 #25



10/22/19 #26



10/22/19 #27



10/22/19 #28



10/22/19 #29



10/22/19 #30



10/22/19 #31



10/22/19 #32



10/22/19 #33



10/22/19 #34



10/22/19 #35



10/22/19 #36

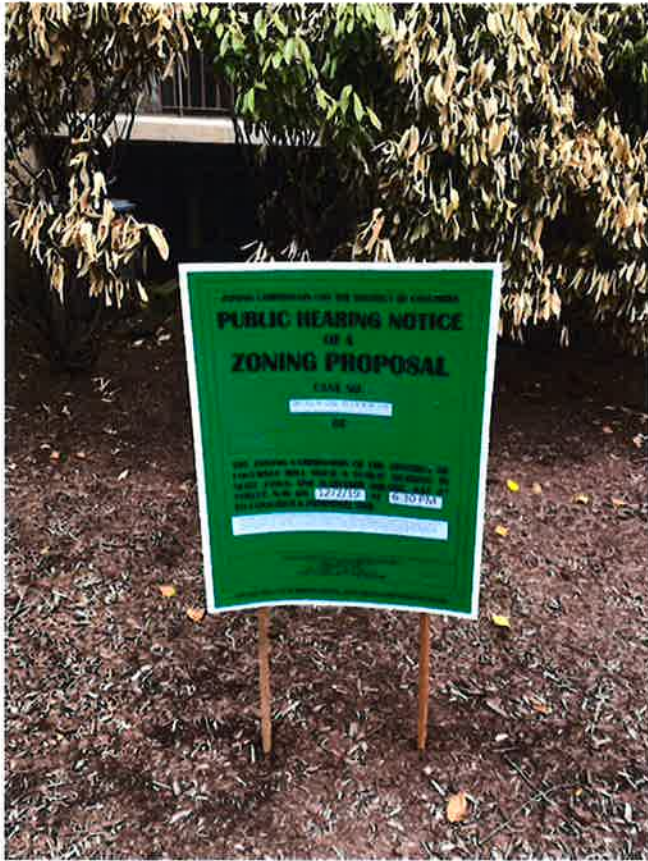

10/22/19 #37



10/22/19 #38



10/22/19 #39



10/22/19 #40

GWU FOGGY BOTTOM CAMPUS
35 SIGNS

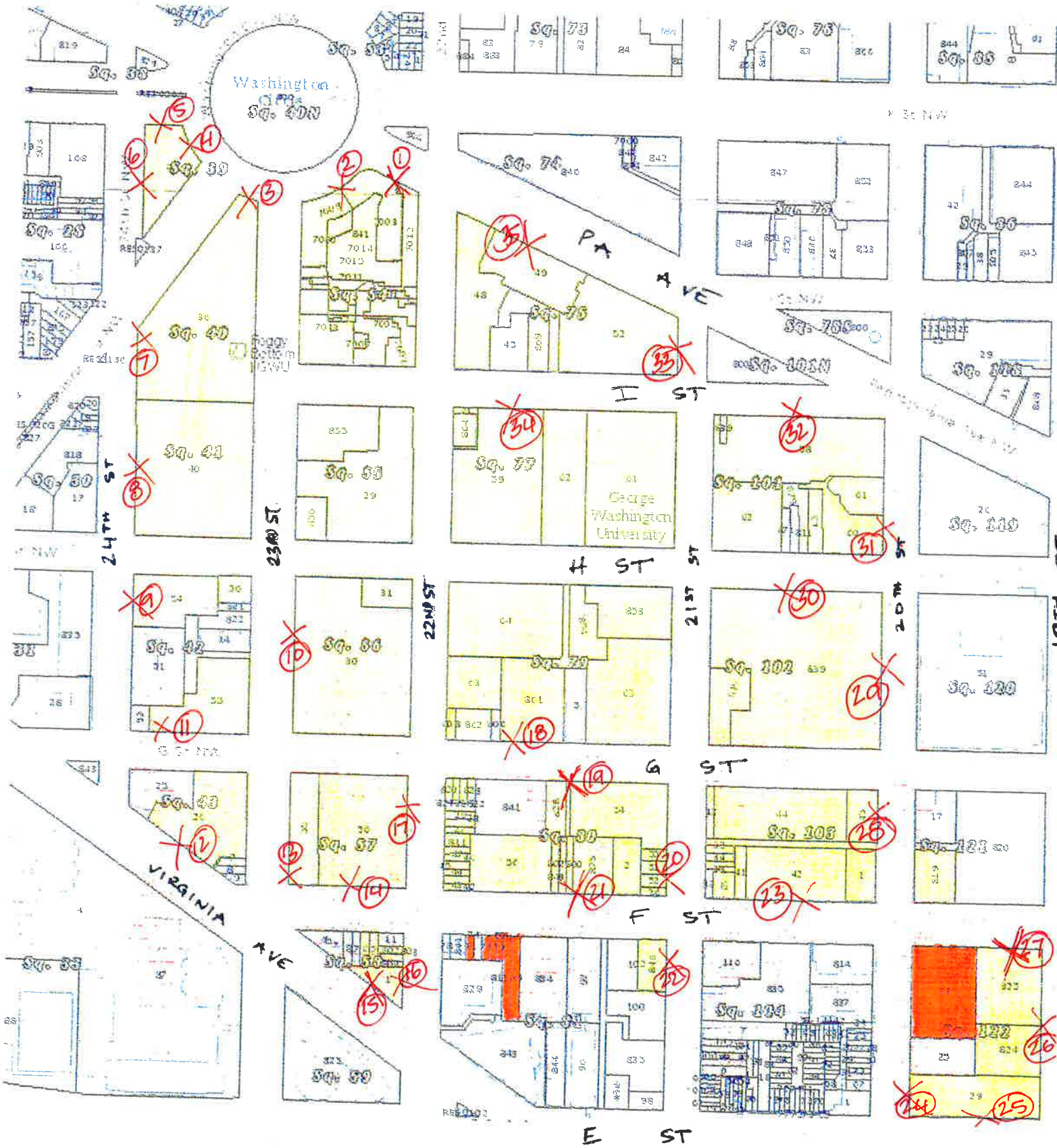

M St

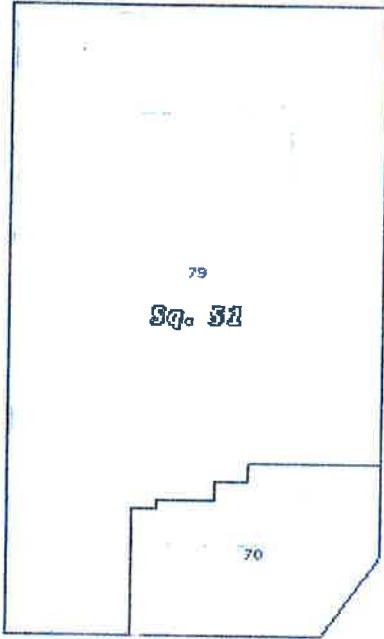

23rd St

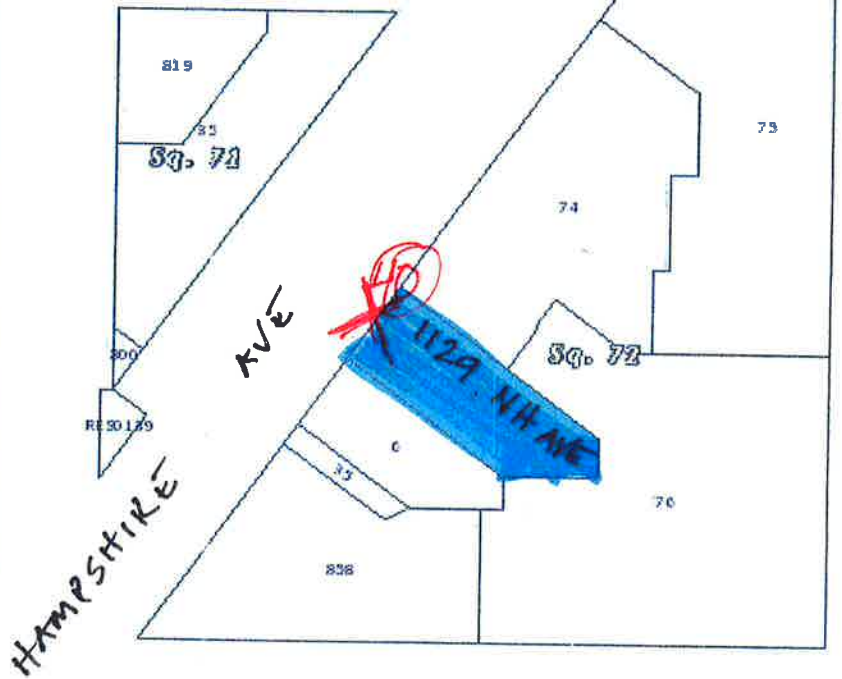

38 I. St NW

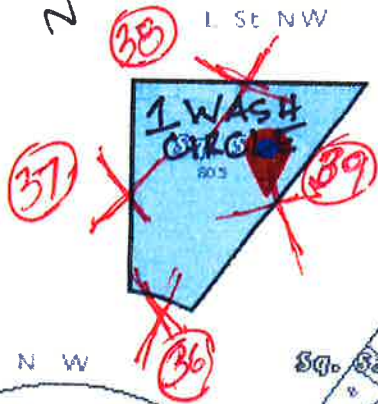

22nd St NW

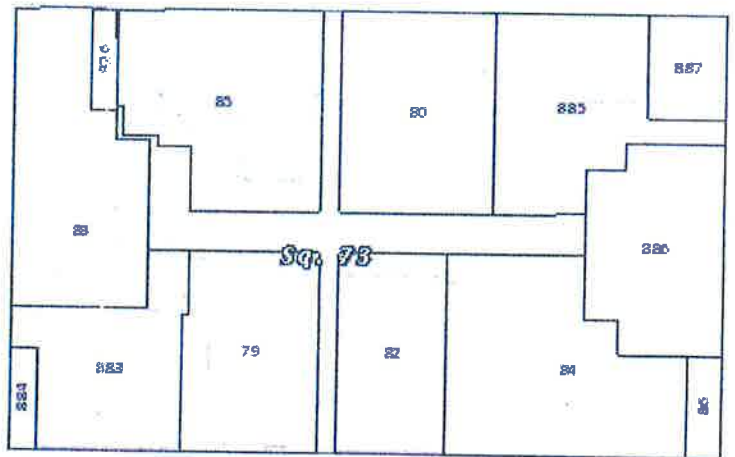

21st St NW

shington Circle

K St