

## Key Plan To Buildings

ZONING COMMISSION  
District of Columbia  
CASE NO.04-14  
EXHIBIT NO.14B

## Computer Renderings

Rendering No. 1 PUD From Existing Bridge

Rendering No. 2 West End Of Esplanade Looking East

Rendering No. 3 PUD From The East Above Pump House

Rendering No. 4 'Allee' From Above Potential Water Taxi Stop

Rendering No. 5 PUD From Intersection Of First And Potomac, SE

Rendering No. 6 PUD From Half Street, SE Looking South

Rendering No. 7 Half Street Portal At Potomac Avenue, SE

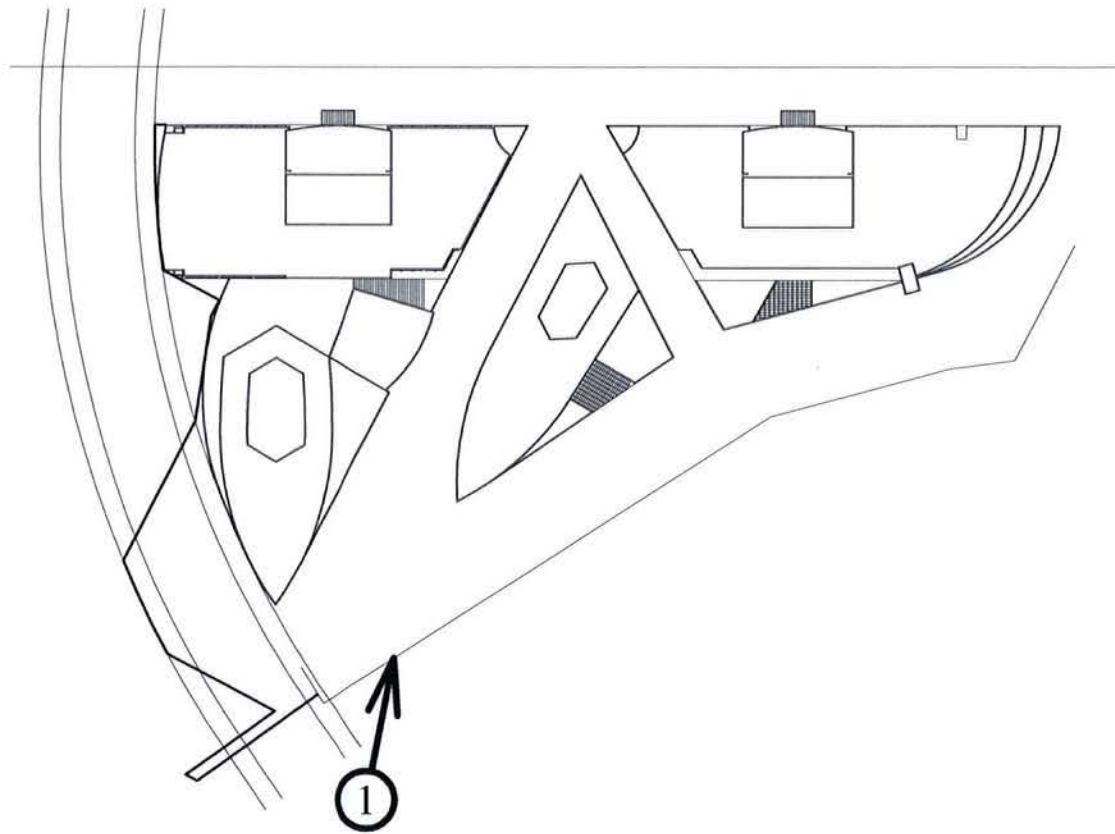





Rendering No. 1 PUD From Existing Bridge

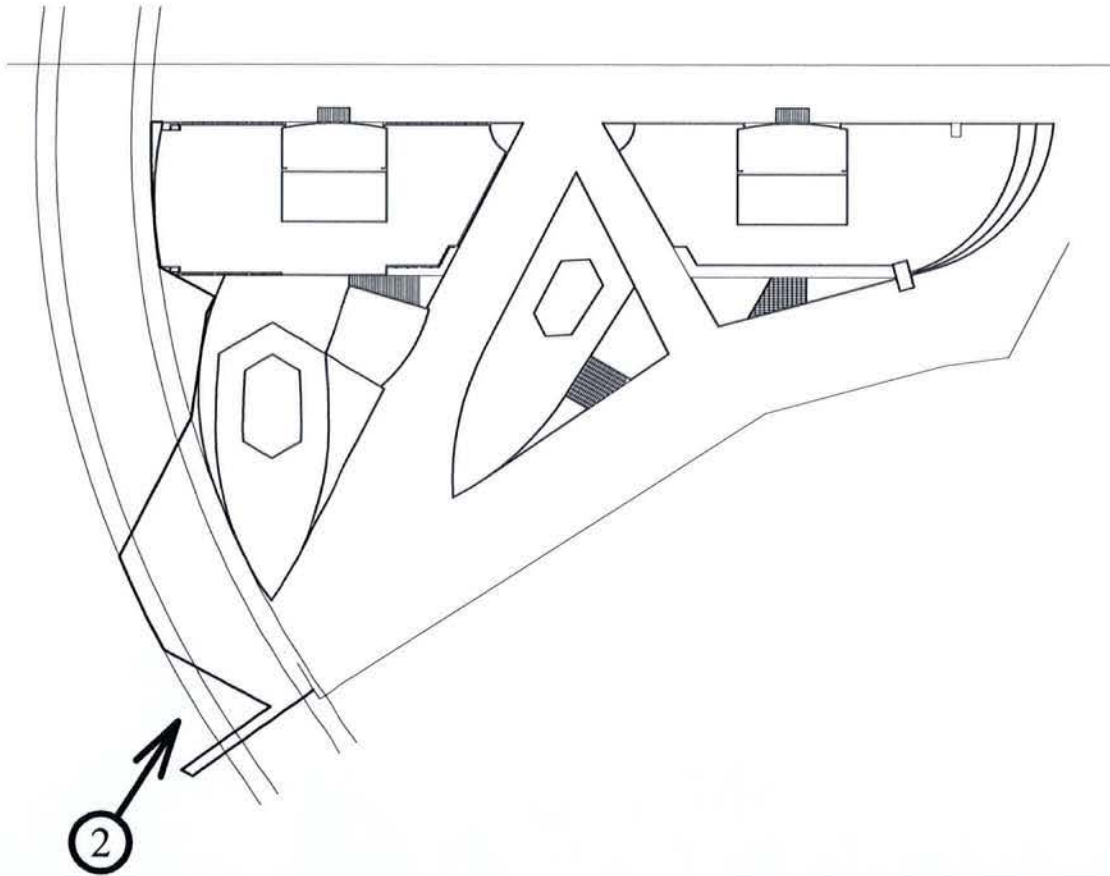





Rendering No. 2 West End Of Esplanade Looking East

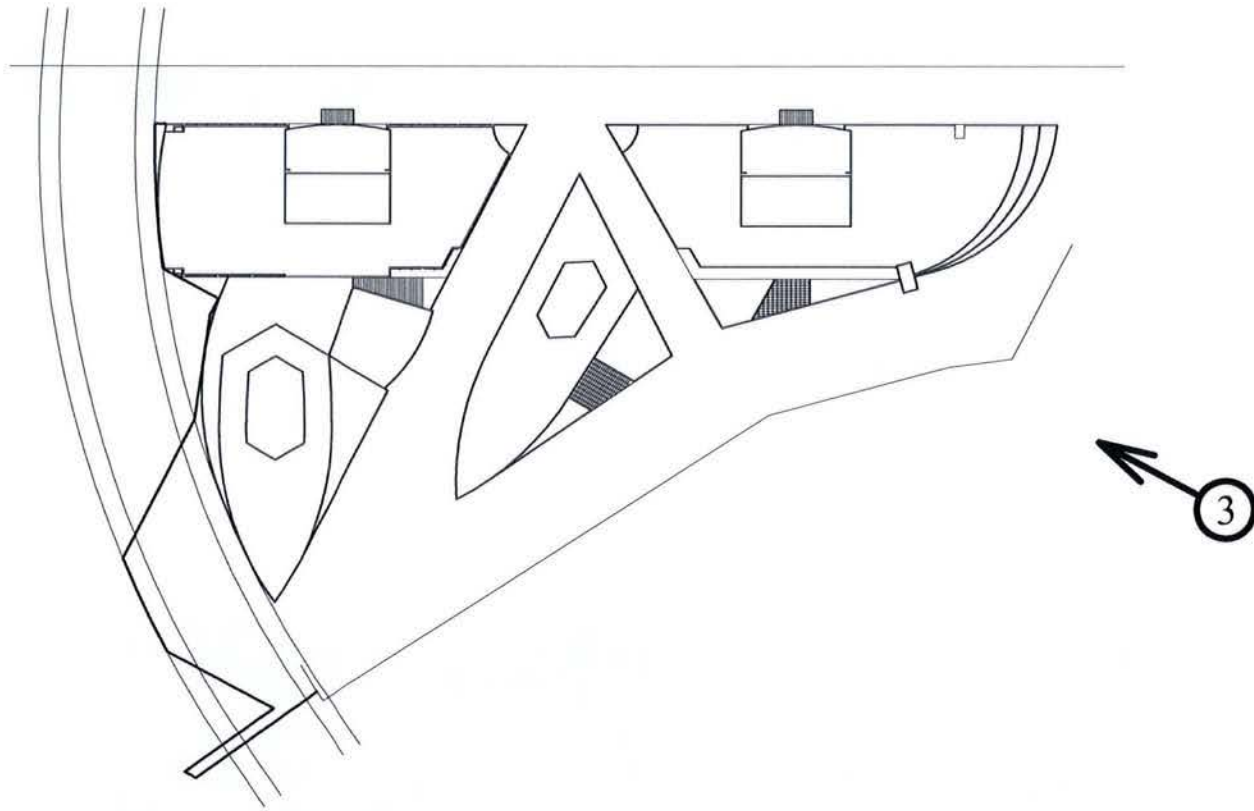

Rendering No. 3 Keyplan





Rendering No. 3 PUD From The East Above Pump House



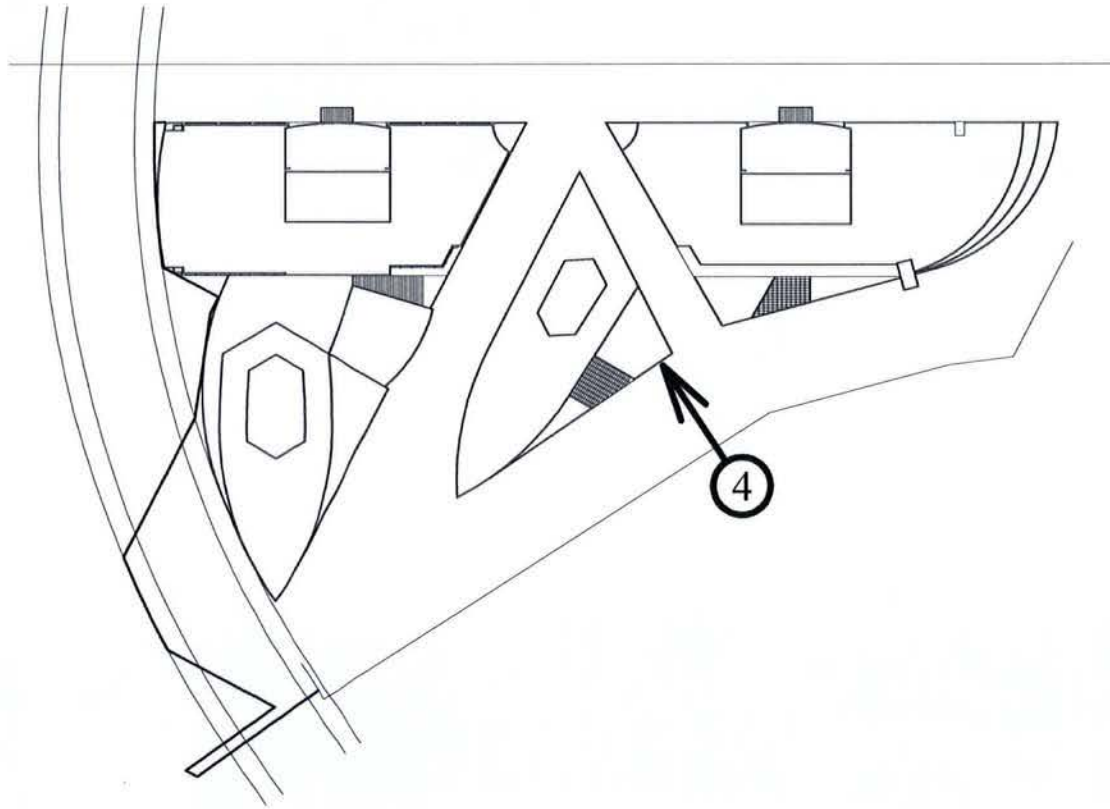

Rendering No. 4 Keyplan



Rendering No. 4 'Allee' From Above Potential Water Taxi Stop

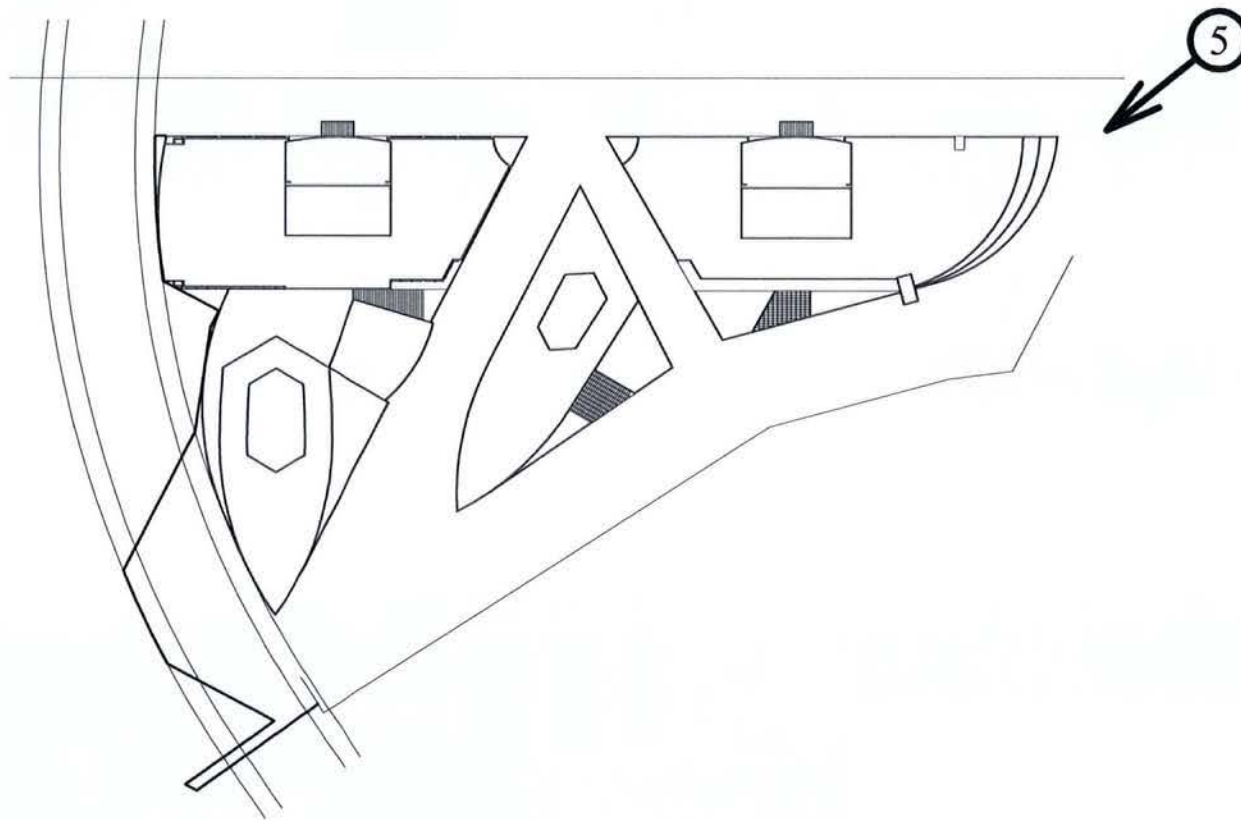

Rendering No. 5 Keyplan



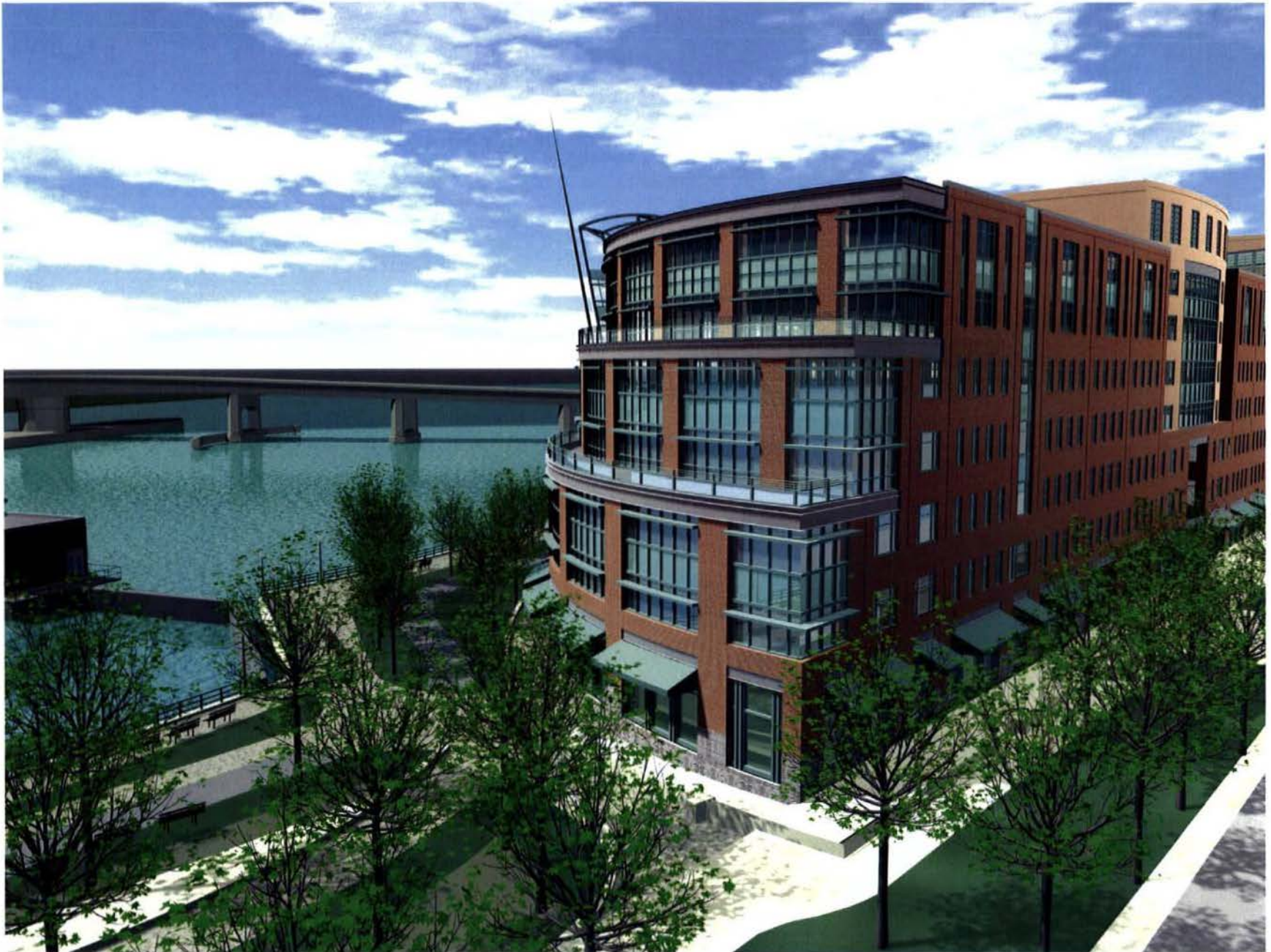

Rendering No. 5 PUD From Intersection Of First And Potomac, SE

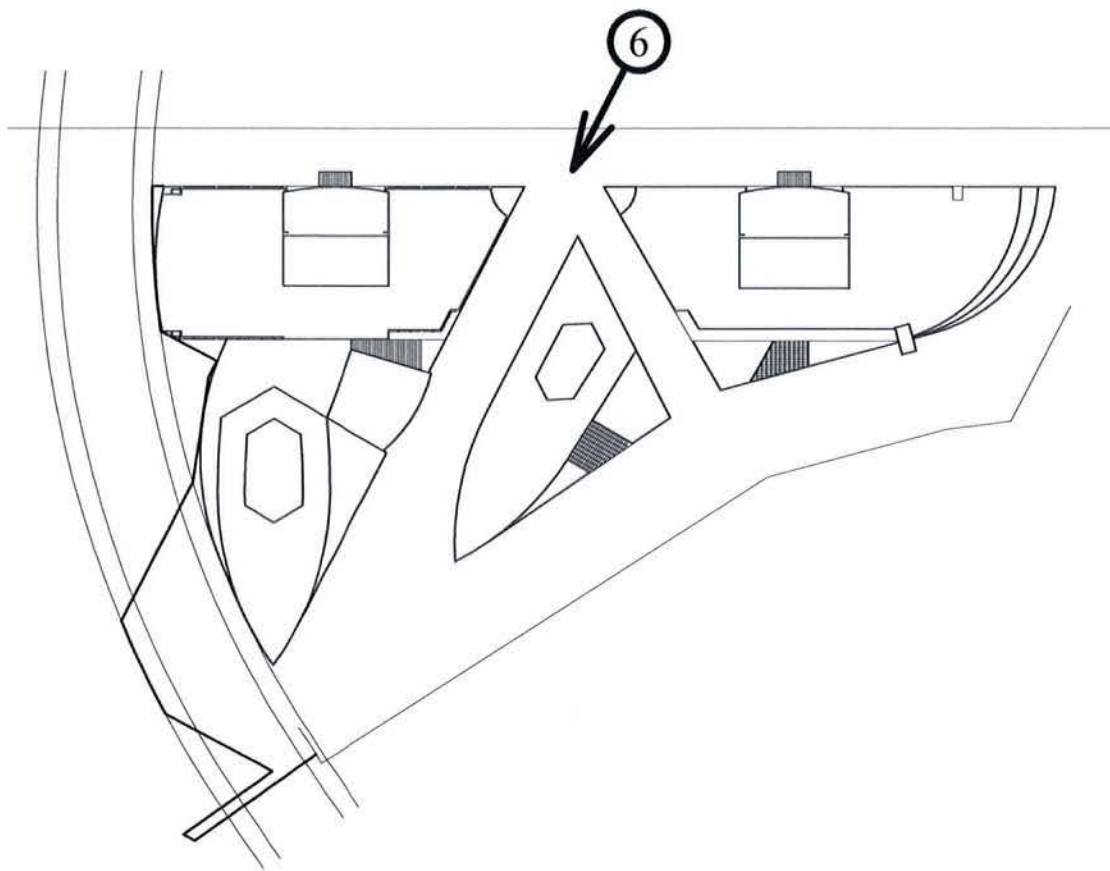





Rendering No. 6 PUD From Half Street, SE Looking South



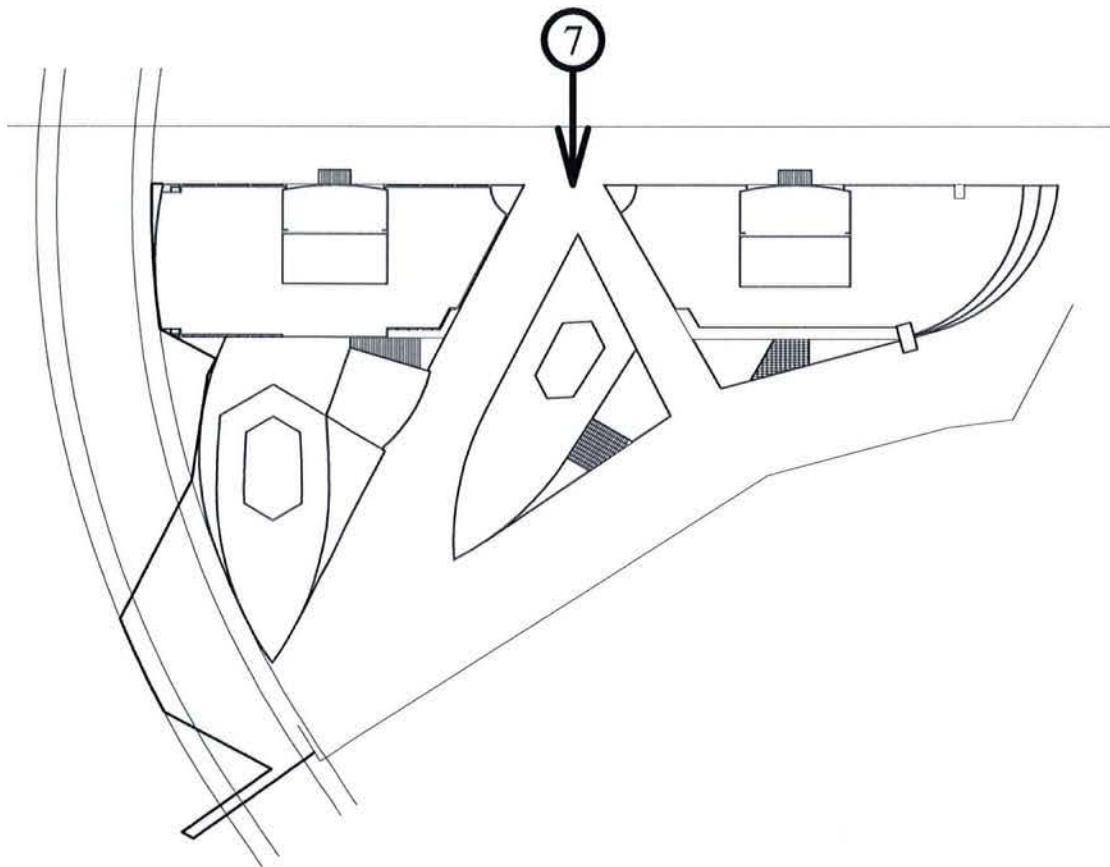

Rendering No. 7 Keyplan



Rendering No. 7 Half Street Portal At Potomac Avenue, SE