



CONSOLIDATED PUD APPLICATION ©2019 Torti Gallas Urban | 650 F Street, NW Suite 690 | Washington, DC | 202.232.3132

5/4/2019

View from Northwest -Existing (North Side of Yuma Street)

Note: Photo taken with Canon EOS 6D full frame camera with Canon EF 50mm/1.8 STM lens.

50 MM Lens A22



VALOR DEVELOPMENT  
TORTI GALLAS URBAN

ZONING COMMISSION  
District of Columbia  
CASE NO. 19-15  
EXHIBIT NO. 2C5

THE LADY BIRD



CONSOLIDATED PUD APPLICATION ©2019 Torti Gallas Urban | 650 F Street, NW Suite 690 | Washington, DC | 202.232.3132

View from Northwest - Proposed (North Side of Yuma Street)

Note: Photo taken with Canon EOS 6D full frame camera with Canon EF 50mm/1.8 STM lens used to prepare this rendering in order to show building inserted into current context. This rendering is intended to best illustrate design intent in current context.

5/4/2019

50 MM Lens A23



VALOR DEVELOPMENT  
TORTI GALLAS URBAN

THE LADY BIRD



CONSOLIDATED PUD APPLICATION ©2019 Torti Gallas Urban | 650 F Street, NW Suite 690 | Washington, DC | 202.232.3132

View from West - Existing (From Massachusetts Avenue)

Note: Photo taken with Canon EOS 6D full frame camera with Canon EF 50mm/1.8 STM lens.

5/4/2019

50 MM Lens A24



VALOR DEVELOPMENT  
TORTI GALLAS URBAN

THE LADY BIRD



CONSOLIDATED PUD APPLICATION ©2019 Torti Gallas Urban | 650 F Street, NW Suite 690 | Washington, DC | 202.232.3132

View from West - Proposed (From Massachusetts Avenue)

Note: Photo taken with Canon EOS 6D full frame camera with Canon EF 50mm/1.8 STM lens used to prepare this rendering in order to show building inserted into current context. This rendering is intended to best illustrate design intent in current context.

5/4/2019

50 MM Lens A25



VALOR DEVELOPMENT  
TORTI GALLAS URBAN

THE LADY BIRD

THIS PAGE INTENTIONALLY LEFT BLANK

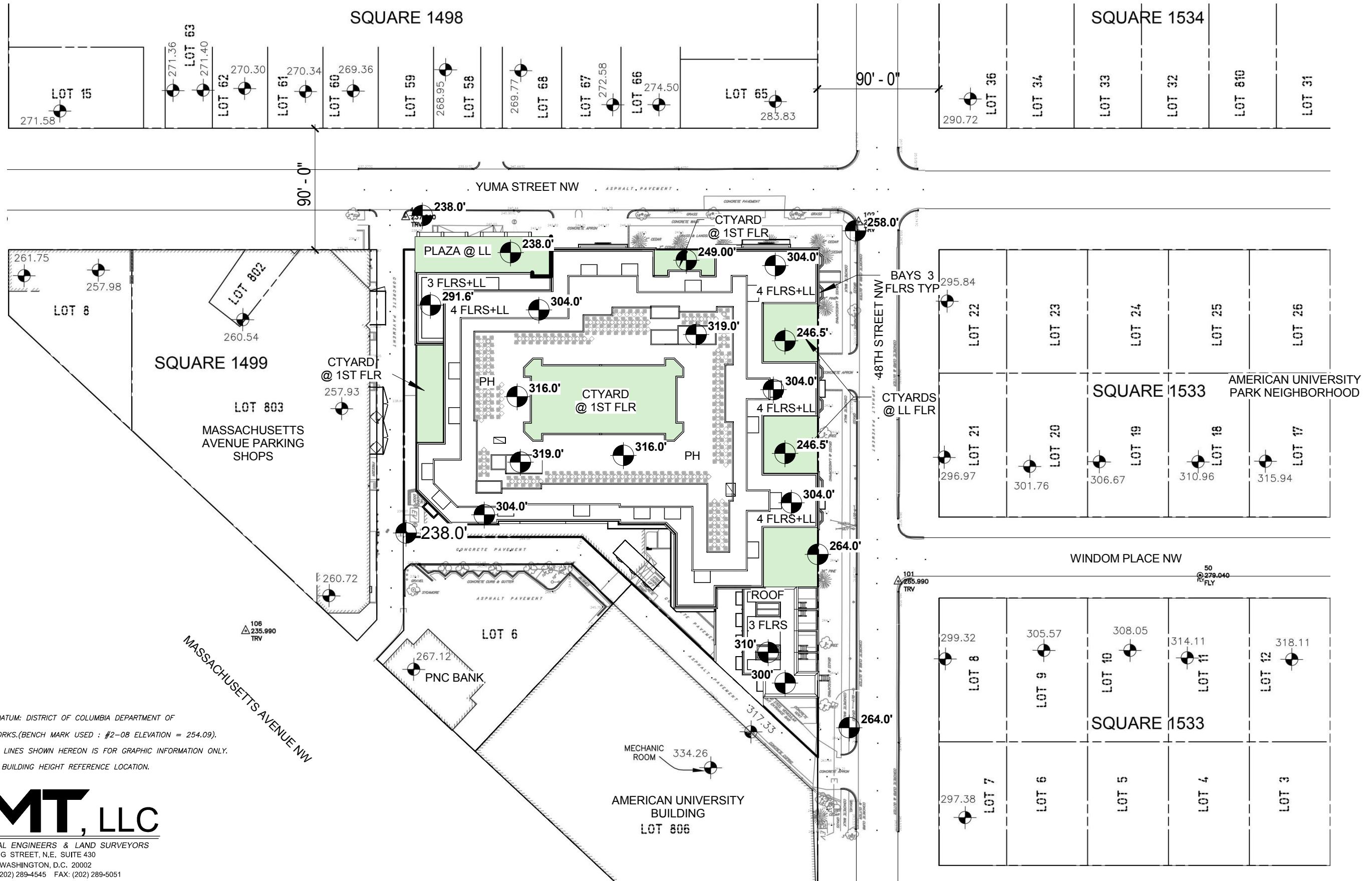

NOTES:

1. VERTICAL DATUM: DISTRICT OF COLUMBIA DEPARTMENT OF PUBLIC WORKS.(BENCH MARK USED : #2-08 ELEVATION = 254.09).
2. PROPERTY LINES SHOWN HEREON IS FOR GRAPHIC INFORMATION ONLY.
3.  = BUILDING HEIGHT REFERENCE LOCATION.

**AMT, LLC**

PROFESSIONAL ENGINEERS & LAND SURVEYORS  
 10 G STREET, N.E. SUITE 430  
 WASHINGTON, D.C. 20002  
 PHONE: (202) 289-4545 FAX: (202) 289-5051

CONSOLIDATED PUD APPLICATION ©2019 Torti Gallas Urban | 650 F Street, NW Suite 690 | Washington, DC | 202.232.3132

Proposed Building and Context Building Height Plan

5/4/2019

A27

