

ARTIST RENDERING IS FOR ILLUSTRATIVE PURPOSES ONLY AND IS SUBJECT TO CHANGE

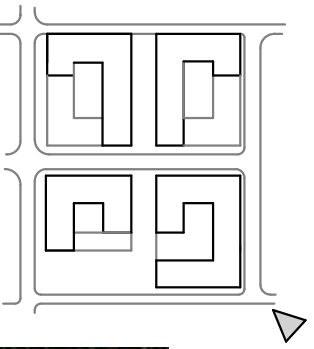

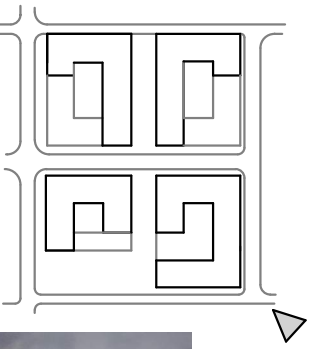





ARTIST RENDERING IS FOR ILLUSTRATIVE PURPOSES ONLY AND IS SUBJECT TO CHANGE



THIS SHEET INTENTIONALLY LEFT BLANK