



SOAPSTONE VALLEY VENTURES	CHRISTIAN ZAPATKA ARCHITECT, PLLC 1656 33rd STREET NW WASHINGTON DC 20007 202 333 2735	 CAS Engineering-DC, LLC Attn: David C. Landsman, PE, Prof. LS 1001 Connecticut Avenue, NW, Suite 401 Washington, DC 20036 (202) 393-7200 phone david@cas-dc.com	 DCA Landscape Architects, Inc. 1315 Wisconsin Avenue, NW Washington, D.C. 20007 202/337-1160 (tel.) 202/337-4630 (fax)	3101 ALBEMARLE STREET NW WASHINGTON, DC 20008 SQUARE: 2041 LOTS: 22, 23	SUBMISSION:	DRAWING TITLE:	PAGE NUMBER:
					DATE: NOVEMBER 17, 2017	PROPOSED TRIPLE ROW HOUSE FRONT ELEVATION ELEVATION COMMISSION District of Columbia CASE NO.17-22 SCALE: 1/8" = 1'-0" EXHIBIT NO.214	A003



1 PROPOSED REAR ELEVATION



2 PROPOSED EAST ELEVATION

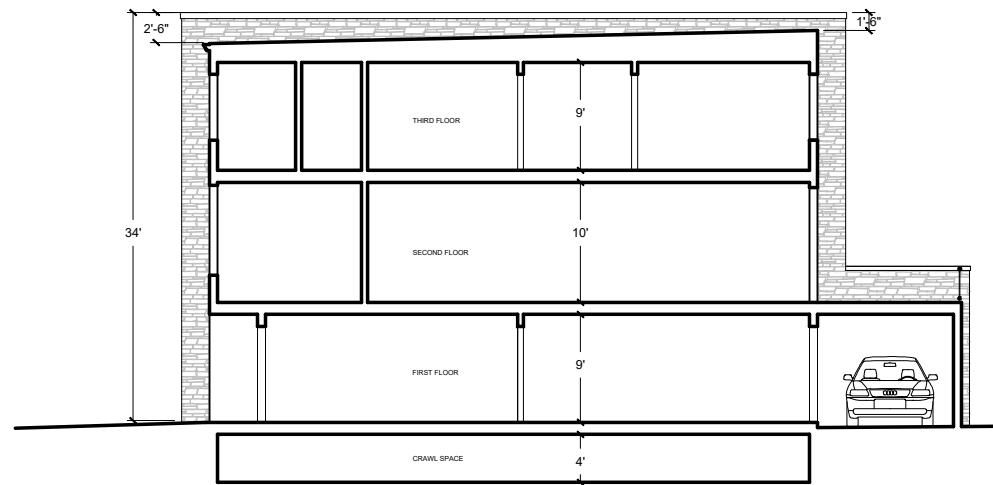

2 PROPOSED SECTION

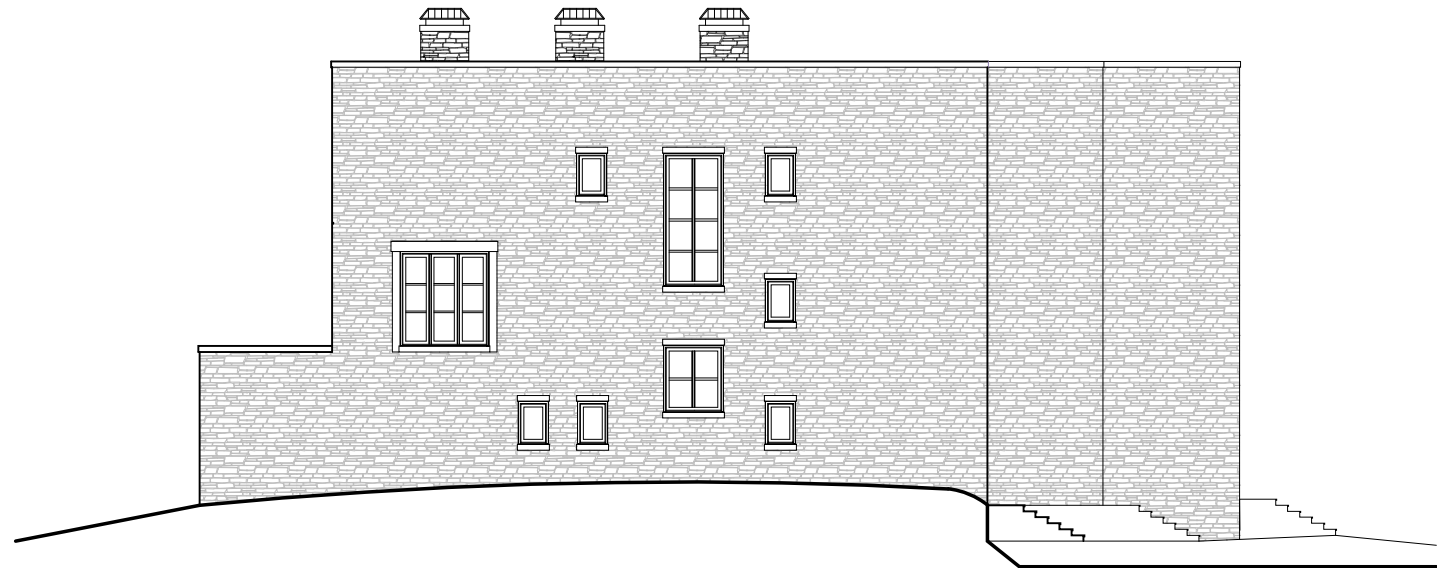

4 PROPOSED WEST ELEVATION

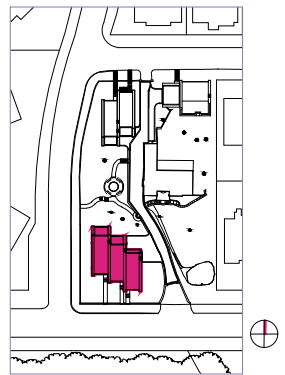

SOAPSTONE VALLEY VENTURES

CHRISTIAN ZAPATKA ARCHITECT, PLLC

1656 33rd STREET NW
WASHINGTON DC 20007
202 333 2735



CAS Engineering-DC, LLC
Attn: David C. Landsman, PE, Prof. LS
1001 Connecticut Avenue, NW, Suite 401
Washington, DC 20036
(202) 393-7200 phone
david@cas-dc.com

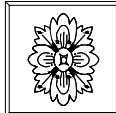

DCA Landscape Architects, Inc.
1315 Wisconsin Avenue, NW
Washington, D.C. 20007
202/337-1160 (tel.) 202/337-4630 (fax)

3101 ALBEMARLE STREET NW
WASHINGTON, DC 20008
SQUARE: 2041 LOTS: 22, 23

SUBMISSION:	DRAWING TITLE:	PAGE NUMBER:
	PROPOSED TRIPLE ROW HOUSE ELEVATIONS	A004
DATE: NOVEMBER 17, 2017		SCALE: 1/16" = 1'-0"

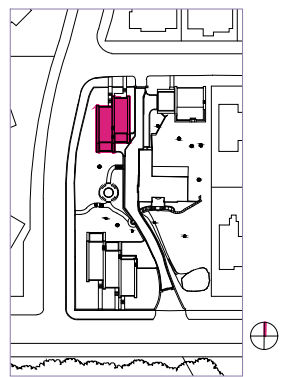

SOAPSTONE
VALLEY
VENTURES

**CHRISTIAN ZAPATKA
ARCHITECT, PLLC**

1656 33rd STREET NW
WASHINGTON DC 20007
202 333 2735



CAS Engineering-DC, LLC
Attn: David C. Landsman, PE, Prof. LS
1001 Connecticut Avenue, NW, Suite 401
Washington, DC 20036
(202) 393-7200 phone
david@cas-dc.com

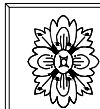

DCA Landscape Architects, Inc.
1315 Wisconsin Avenue, NW
Washington, D.C. 20007
202/337-1160 (tel.) 202/337-4630 (fax)

3101 ALBEMARLE STREET NW
WASHINGTON, DC 20008
SQUARE: 2041 LOTS: 22, 23

SUBMISSION:	DRAWING TITLE:	PAGE NUMBER:
	PROPOSED DOUBLE ROW HOUSE FRONT ELEVATIONS	A005
DATE: NOVEMBER 17, 2017		SCALE: 1/8" = 1'-0"



1 PROPOSED REAR ELEVATION

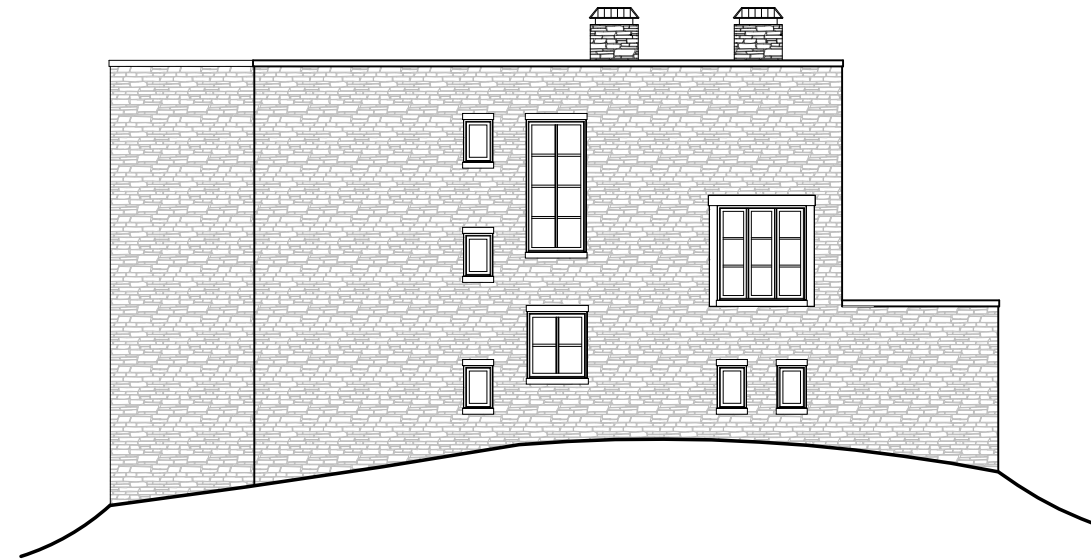

2 PROPOSED WEST ELEVATION

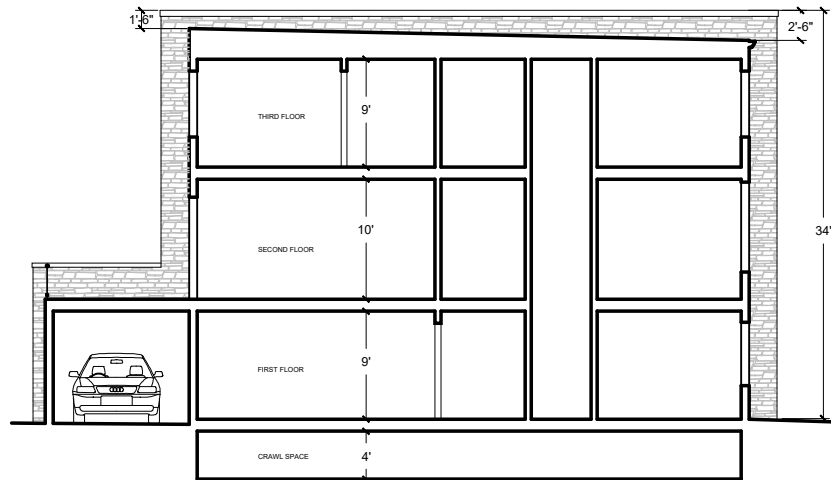

1 PROPOSED SECTION



4 PROPOSED EAST ELEVATION

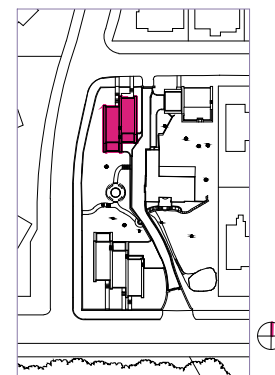

SOAPSTONE
VALLEY
VENTURES

CHRISTIAN ZAPATKA
ARCHITECT, PLLC

1656 33rd STREET NW
WASHINGTON DC 20007
202 333 2735



CAS Engineering-DC, LLC
Attn: David C. Landsman, PE, Prof. LS
1001 Connecticut Avenue, NW, Suite 401
Washington, DC 20036
(202) 393-7200 phone
david@cas-dc.com

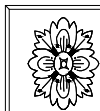

DCA Landscape Architects, Inc.
1315 Wisconsin Avenue, NW
Washington, D.C. 20007
202/337-1160 (tel.) 202/337-4630 (fax)

3101 ALBEMARLE STREET NW
WASHINGTON, DC 20008
SQUARE: 2041 LOTS: 22, 23

SUBMISSION:

DRAWING TITLE:

PAGE NUMBER:

PROPOSED
DOUBLE
ROW HOUSE
ELEVATIONS

A006

DATE: NOVEMBER 17, 2017

SCALE: 1/16" = 1'-0"

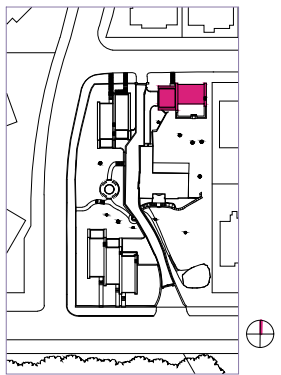

SOAPSTONE
VALLEY
VENTURES

**CHRISTIAN ZAPATKA
ARCHITECT, PLLC**

1656 33rd STREET NW
WASHINGTON DC 20007
202 333 2735



CAS Engineering-DC, LLC
Attn: David C. Landsman, PE, Prof. LS
1001 Connecticut Avenue, NW, Suite 401
Washington, DC 20036
(202) 393-7200 phone
david@cas-dc.com



DCA Landscape Architects, Inc.
1315 Wisconsin Avenue, NW
Washington, D.C. 20007
202/337-1160 (tel.) 202/337-4630 (fax)

3101 ALBEMARLE STREET NW
WASHINGTON, DC 20008
SQUARE: 2041 LOTS: 22, 23

SUBMISSION:

DRAWING TITLE:

PAGE NUMBER:

PROPOSED
SINGLE FAMILY
HOUSE
FRONT ELEVATION

A007

DATE: NOVEMBER 17, 2017

SCALE: 1/8" = 1'-0"



1 PROPOSED REAR ELEVATION

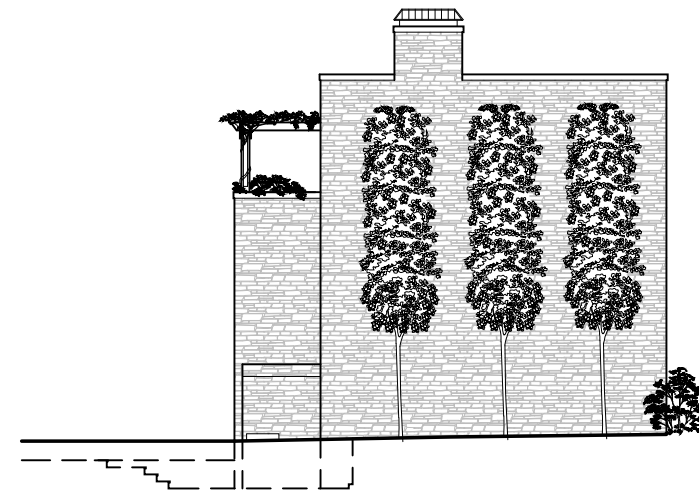

2 PROPOSED EAST ELEVATION

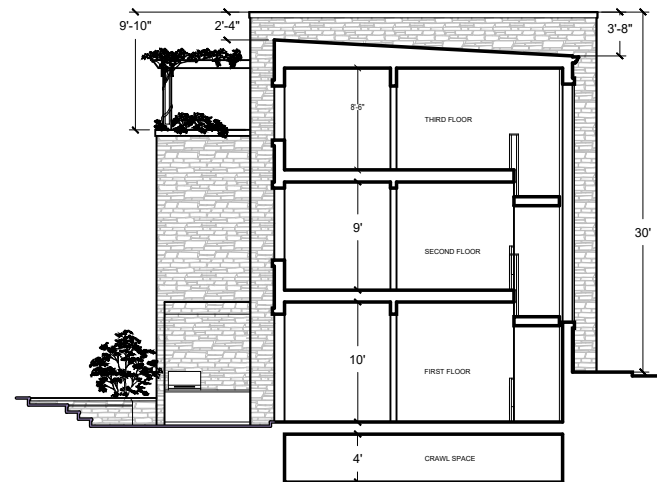

2 PROPOSED SECTION

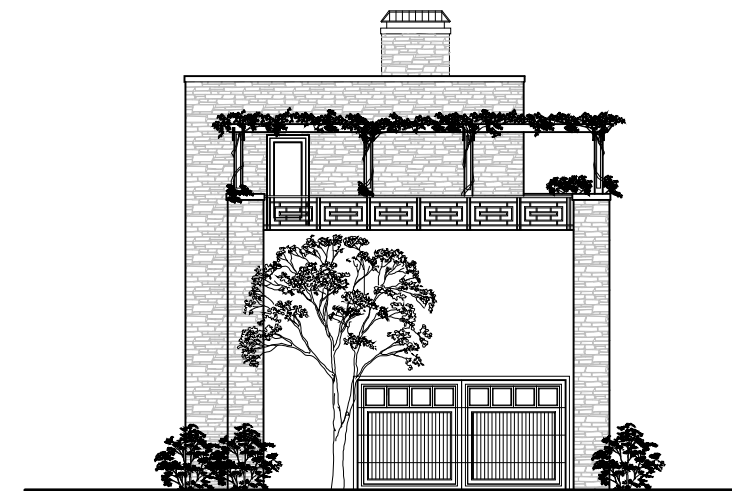

3 PROPOSED WEST ELEVATION

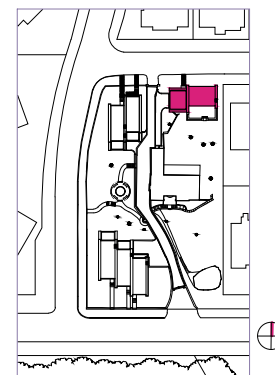

SOAPSTONE
VALLEY
VENTURES

**CHRISTIAN ZAPATKA
ARCHITECT, PLLC**

1656 33rd STREET NW
WASHINGTON DC 20007
202 333 2735



CAS Engineering-DC, LLC
Attn: David C. Landsman, PE, Prof. LS
1001 Connecticut Avenue, NW, Suite 401
Washington, DC 20036
(202) 393-7200 phone
david@cas-dc.com



DCA Landscape Architects, Inc.
1315 Wisconsin Avenue, NW
Washington, D.C. 20007
202/337-1160 (tel.) 202/337-4630 (fax)

3101 ALBEMARLE STREET NW
WASHINGTON, DC 20008
SQUARE: 2041 LOTS: 22, 23

SUBMISSION:

DRAWING TITLE:

PAGE NUMBER:

PROPOSED
SINGLE FAMILY
ELEVATIONS

A008

DATE: NOVEMBER 17, 2017

SCALE: 1/16" = 1'-0"

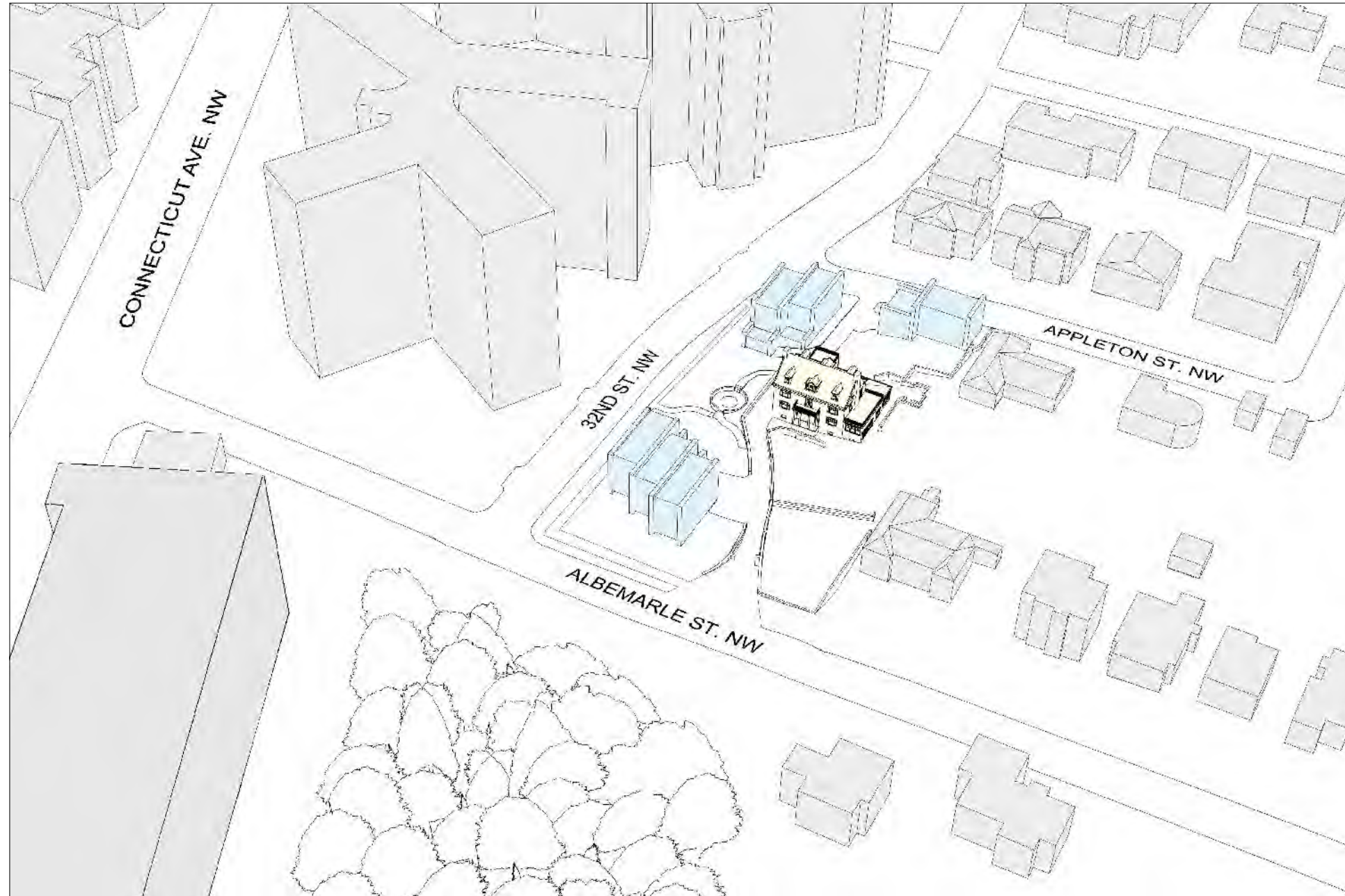

SOAPSTONE
VALLEY
VENTURES

**CHRISTIAN ZAPATKA
ARCHITECT, PLLC**

1656 33rd STREET NW
WASHINGTON DC 20007
202 333 2735



CAS Engineering-DC, LLC
Attn: David C. Landsman, PE, Prof. LS
1001 Connecticut Avenue, NW, Suite 401
Washington, DC 20036
(202) 393-7200 phone
david@cas-dc.com

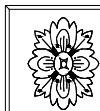

DCA Landscape Architects, Inc.
1315 Wisconsin Avenue, NW
Washington, D.C. 20007
202/337-1160 (tel.) 202/337-4630 (fax)

3101 ALBEMARLE STREET NW
WASHINGTON, DC 20008
SQUARE: 2041 LOTS: 22, 23

SUBMISSION:	DRAWING TITLE:	PAGE NUMBER:
	MASSING STUDY FACING WEST	A009
DATE: NOVEMBER 17, 2017		SCALE: 1/128" = 1'-0"

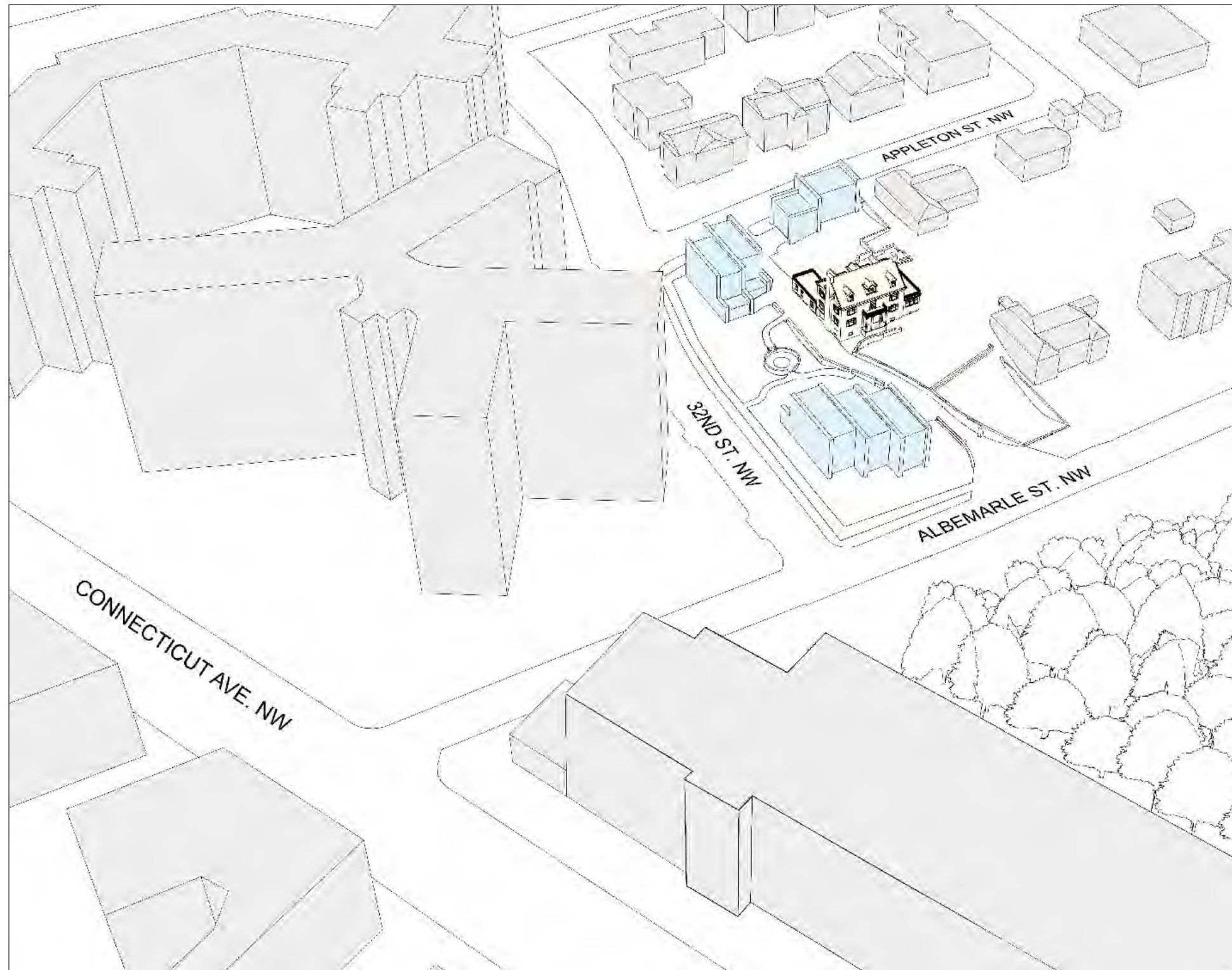

SOAPSTONE
VALLEY
VENTURES

**CHRISTIAN ZAPATKA
ARCHITECT, PLLC**

1656 33rd STREET NW
WASHINGTON DC 20007
202 333 2735



CAS Engineering-DC, LLC
Attn: David C. Landsman, PE, Prof. LS
1001 Connecticut Avenue, NW, Suite 401
Washington, DC 20036
(202) 393-7200 phone
david@cas-dc.com

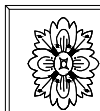

DCA Landscape Architects, Inc.
1315 Wisconsin Avenue, NW
Washington, D.C. 20007
202/337-1160 (tel.) 202/337-4630 (fax)

3101 ALBEMARLE STREET NW
WASHINGTON, DC 20008
SQUARE: 2041 LOTS: 22, 23

SUBMISSION:

DRAWING TITLE:

PAGE NUMBER:

MASSING
STUDY
FACING
EAST

A010

DATE: NOVEMBER 17, 2017

SCALE: 1/128" = 1'-0"



SOAPSTONE
VALLEY
VENTURES

**CHRISTIAN ZAPATKA
ARCHITECT, PLLC**

1656 33rd STREET NW
WASHINGTON DC 20007
202 333 2735



CAS Engineering-DC, LLC
Attn: David C. Landsman, PE, Prof. LS
1001 Connecticut Avenue, NW, Suite 401
Washington, DC 20036
(202) 393-7200 phone
david@cas-dc.com

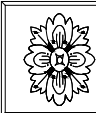

DCA Landscape Architects, Inc.
1315 Wisconsin Avenue, NW
Washington, D.C. 20007
202/337-1160 (tel.) 202/337-4630 (fax)

3101 ALBEMARLE STREET NW
WASHINGTON, DC 20008
SQUARE: 2041 LOTS: 22, 23

SUBMISSION:	DRAWING TITLE:	PAGE NUMBER:
	AERIAL RENDERING 1	A011
DATE: NOVEMBER 17, 2017		SCALE: 1/128" = 1'-0"



SOAPSTONE
VALLEY
VENTURES

**CHRISTIAN ZAPATKA
ARCHITECT, PLLC**

1656 33rd STREET NW
WASHINGTON DC 20007
202 333 2735



CAS Engineering-DC, LLC
Attn: David C. Landsman, PE, Prof. LS
1001 Connecticut Avenue, NW, Suite 401
Washington, DC 20036
(202) 393-7200 phone
david@cas-dc.com



DCA Landscape Architects, Inc.
1315 Wisconsin Avenue, NW
Washington, D.C. 20007
202/337-1160 (tel.) 202/337-4630 (fax)

3101 ALBEMARLE STREET NW
WASHINGTON, DC 20008
SQUARE: 2041 LOTS: 22, 23

SUBMISSION:	DRAWING TITLE:	PAGE NUMBER:
	AERIAL RENDERING 2	A012
DATE: NOVEMBER 17, 2017		SCALE: 1/128" = 1'-0"