

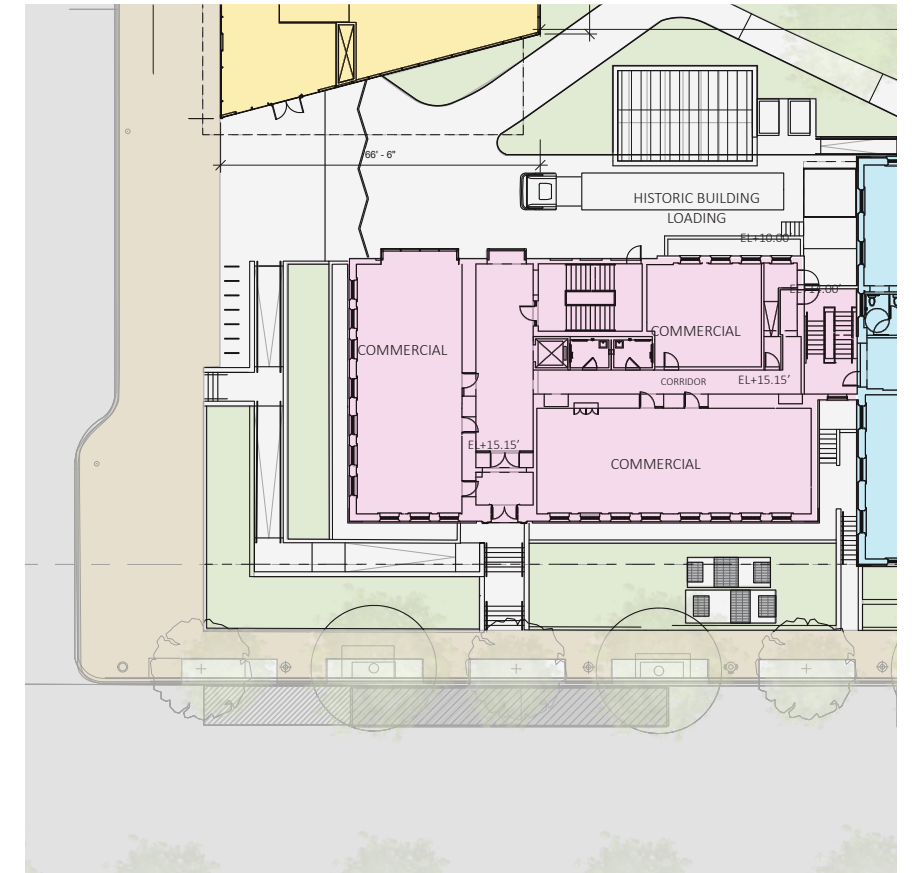

WEST WING NORTH ELEVATION



WEST WING FLOOR PLAN



WEST WING NORTH ELEVATION

PAGE LEFT BLANK INTENTIONALLY



SECTION OF BUILDING TO BE DEMOLISHED
 EXISTING TREES, ADJACENT PROPERTY
 9'-0" - 11'-0" EXISTING SIDEWALK, ADJACENT PROPERTY
 17'-0" LAWN BUFFER, ADJACENT PROPERTY

EAST PLAZA - FACING WEST



3'-4" EXISTING TREE BOXES
 APPROX. 5'-9" EXISTING SIDEWALK
 EXISTING RETAINING WALL (APPROX. 24" MAX. HT.) WITH ORNAMENTAL FENCE

I STREET SW - FACING WEST



PRIVATE STREET
 7'-0" EXISTING TREE BOXES
 APPROX. 4'-9" EXISTING SIDEWALK
 APPROX. 42'-0" EXISTING PLANTING AREA

FIRST STREET SW - FACING NORTH



6'-0" EXISTING TREE BOXES
 APPROX. 6'-0" EXISTING SIDEWALK
 APPROX. 8'-0" EXISTING PLANTING AREA

H STREET SW - FACING EAST



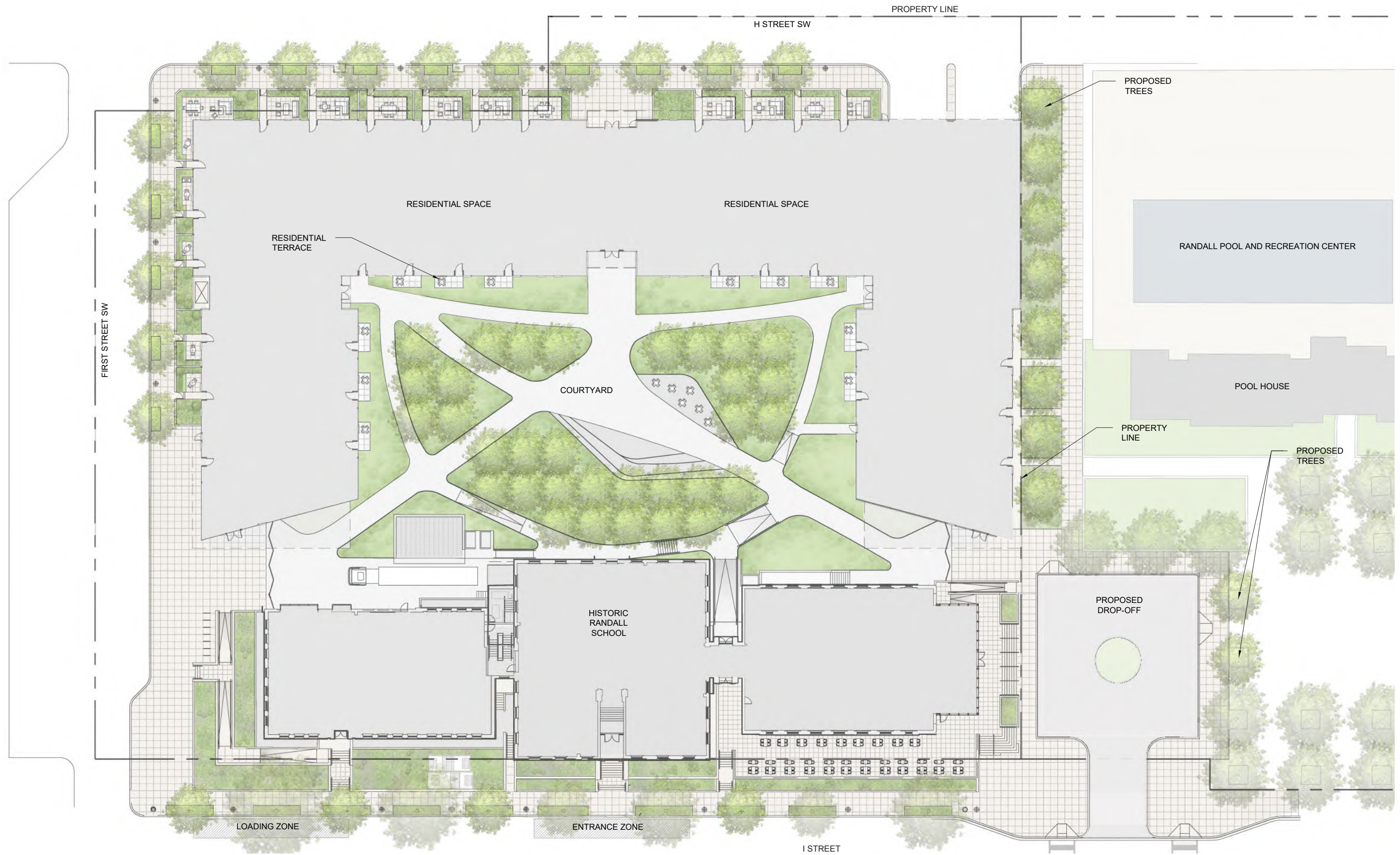

SITE PLAN & ADJACENCIES

RANDALL SCHOOL | PUD Modification

