

NUMBER OF OFF-STREET GARAGE SPACES

Type of Space	# of Spaces	%
Compact (8' x 18')	20	42%
Full (9' x 18')	28	58%
Total	48	100%

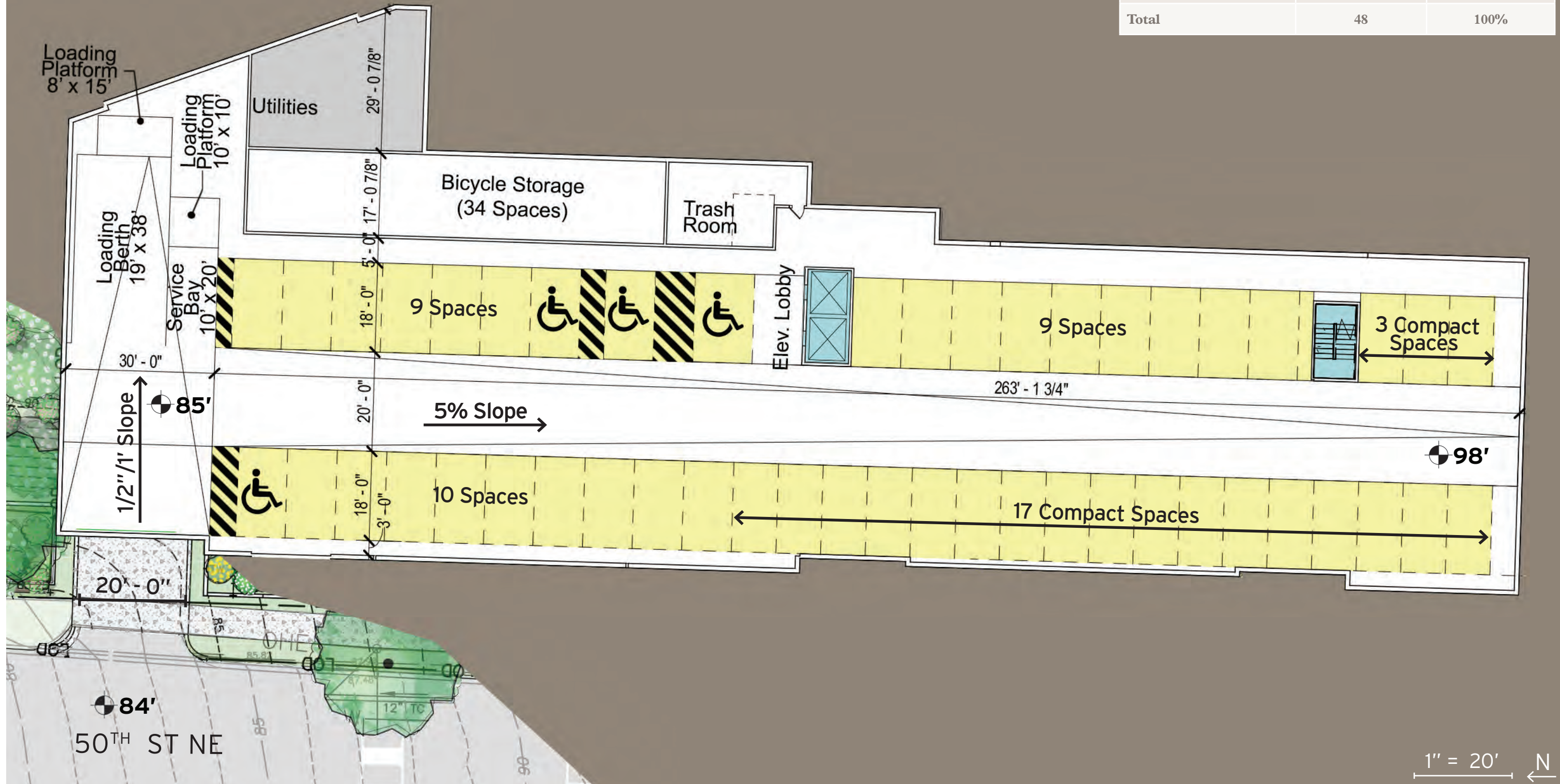

REAR LOADER TRASH TRUCK TURNING DIAGRAM

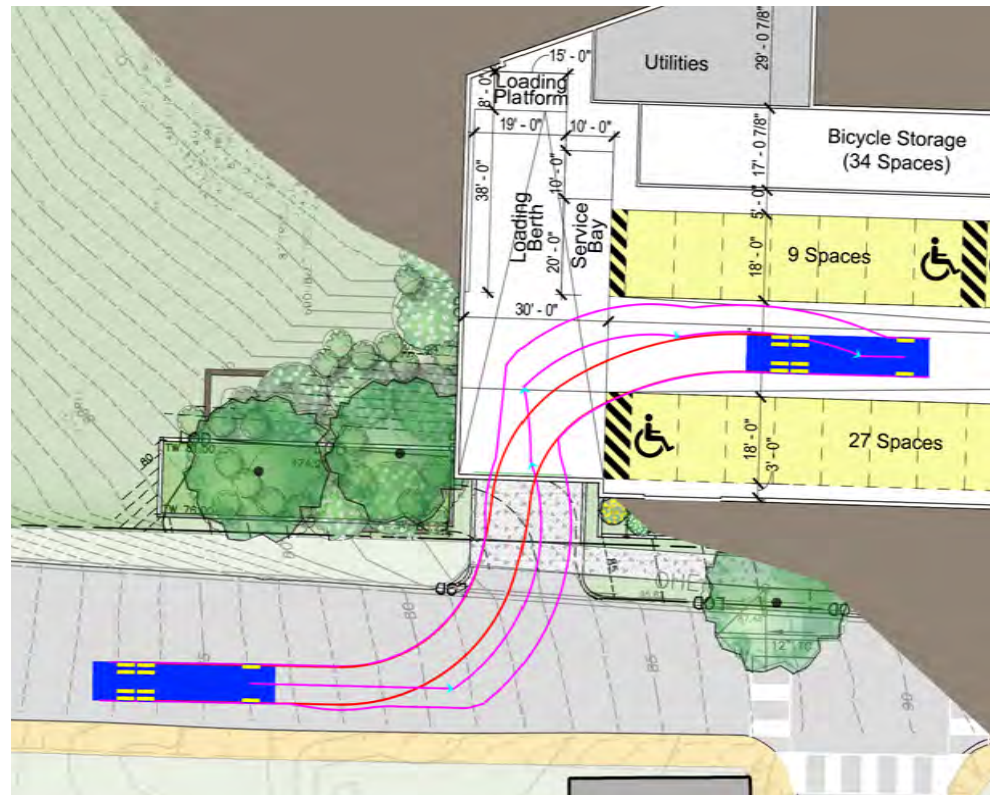
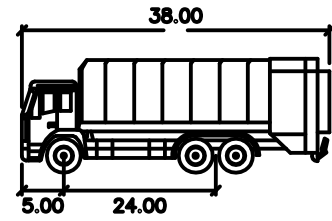

Turn 1

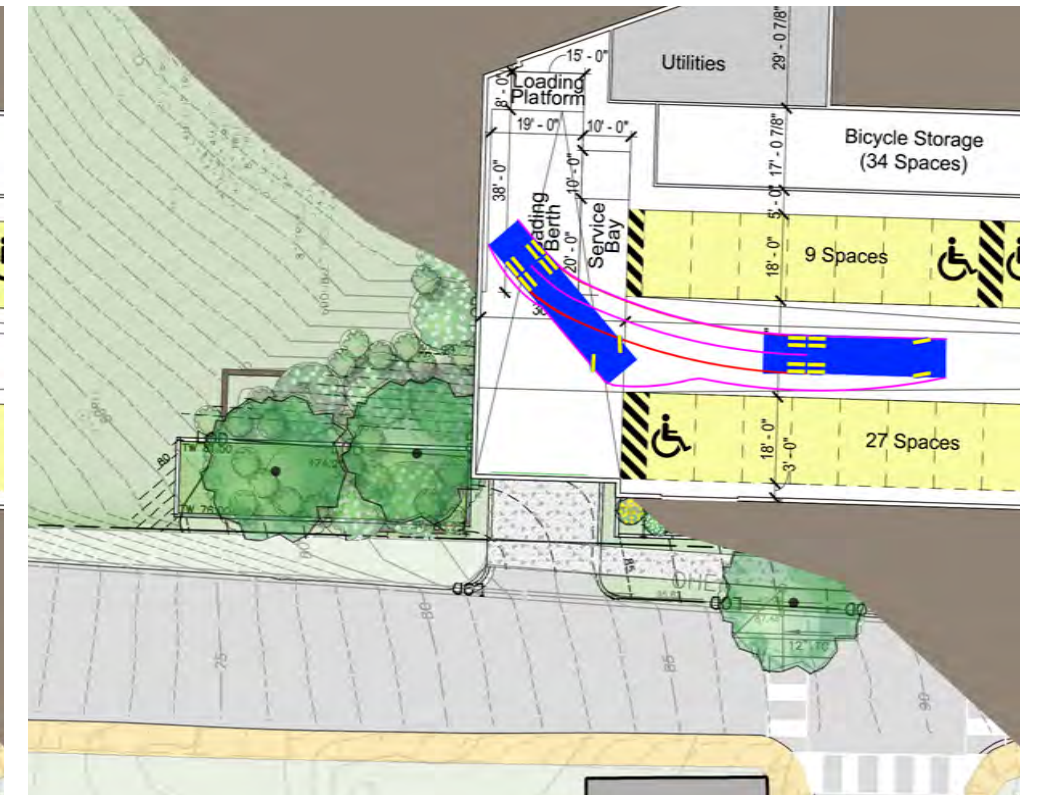

Turn 2

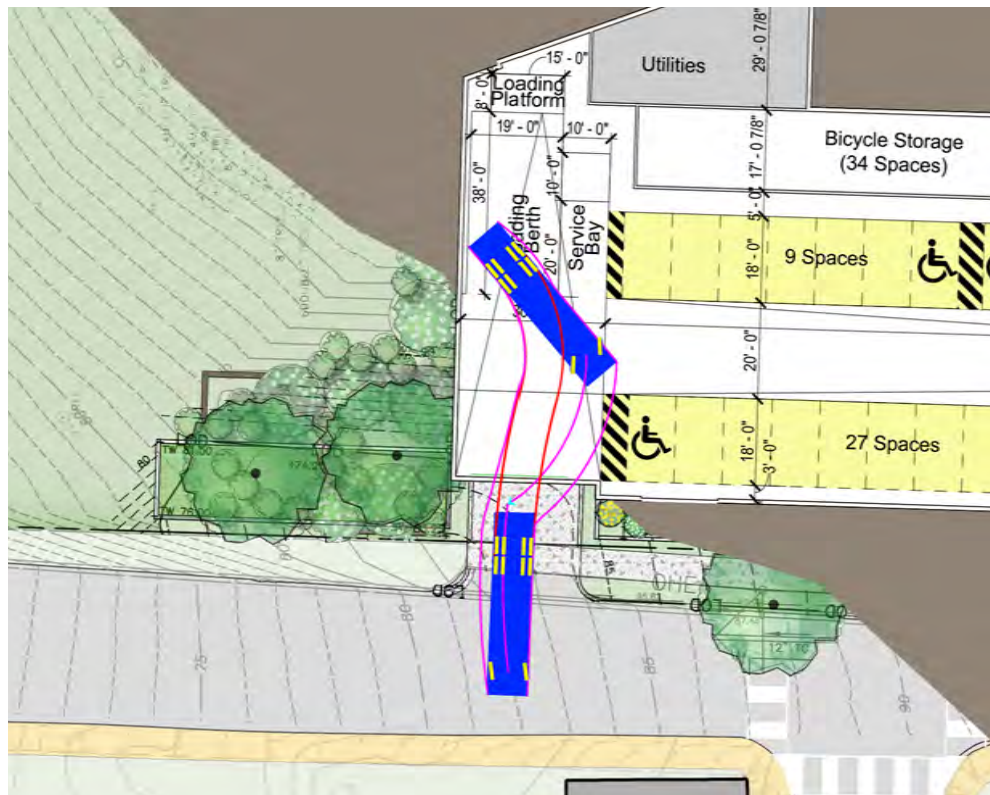

Turn 3

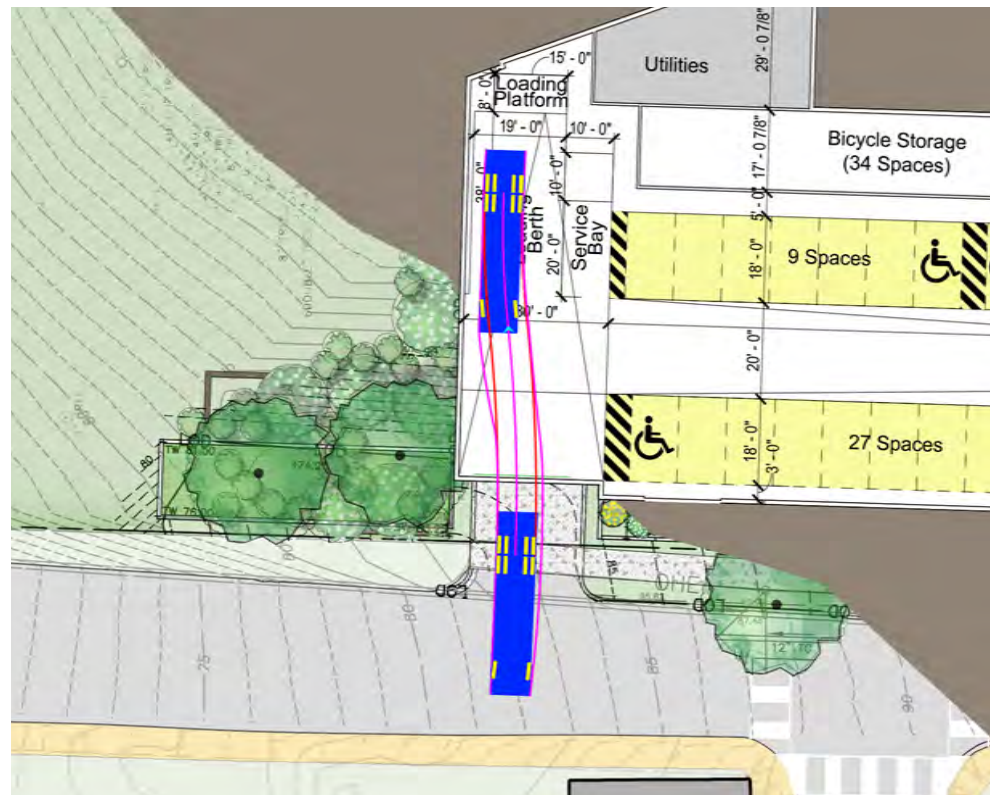

Turn 4

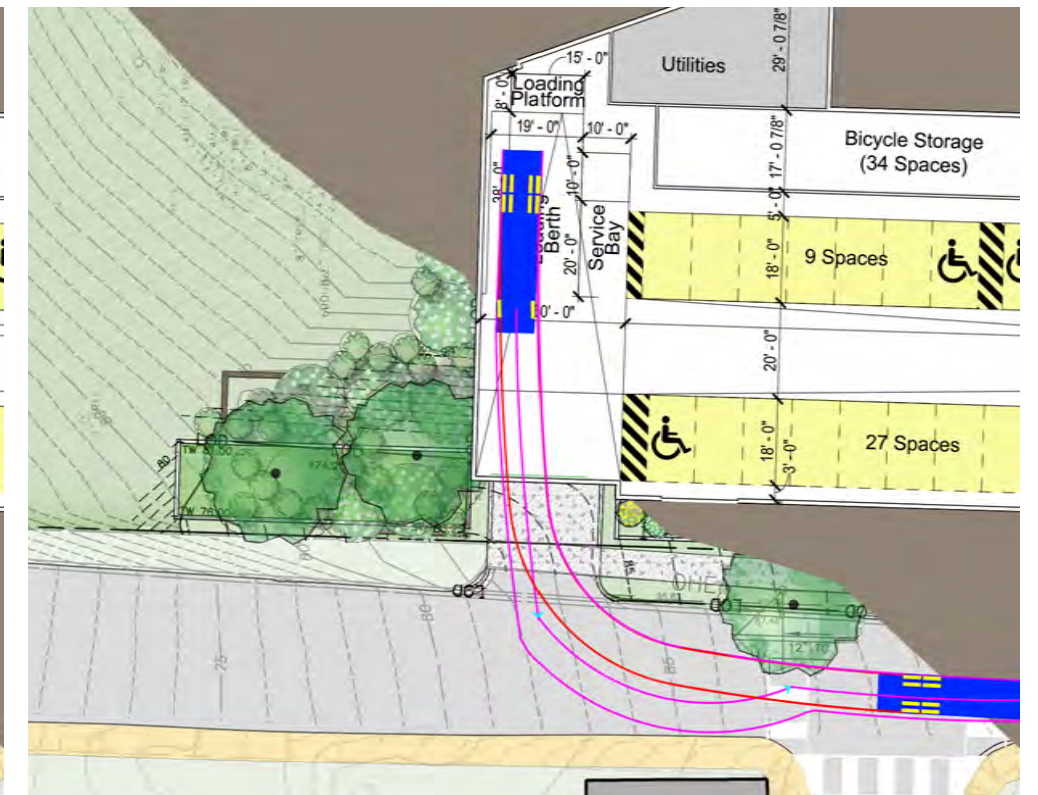

Turn 5



MOVING TRUCK TURNING DIAGRAM

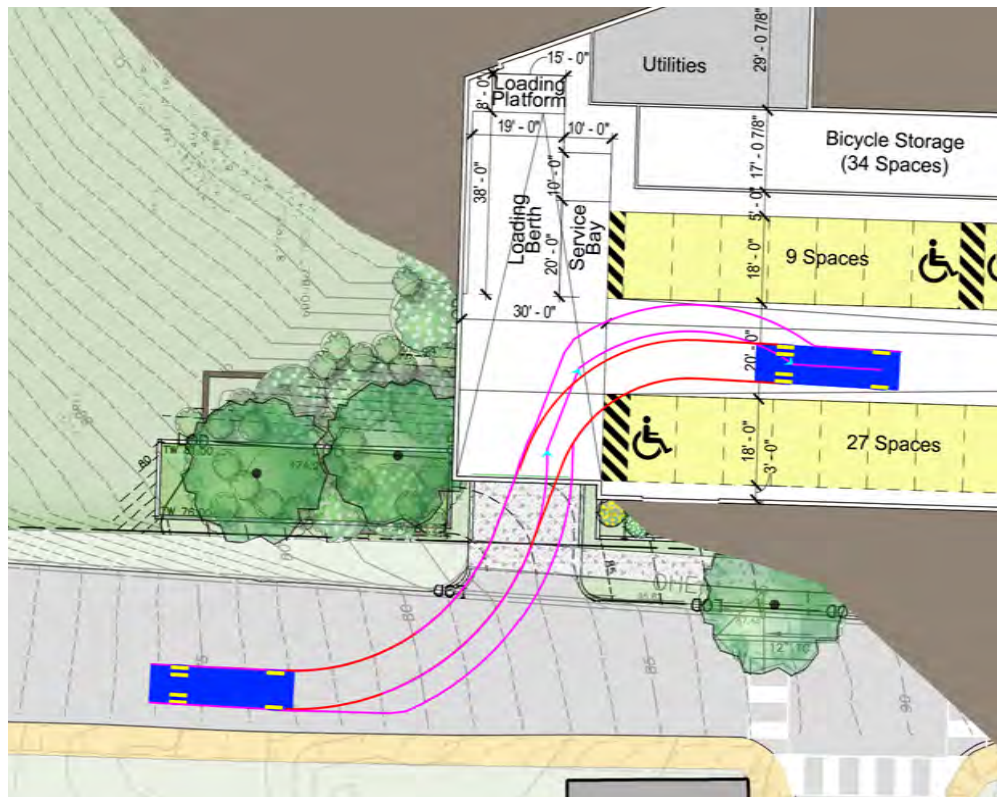
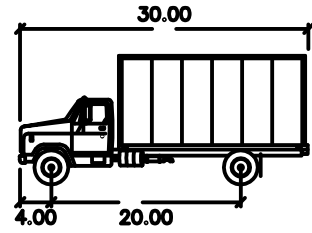

Turn 1

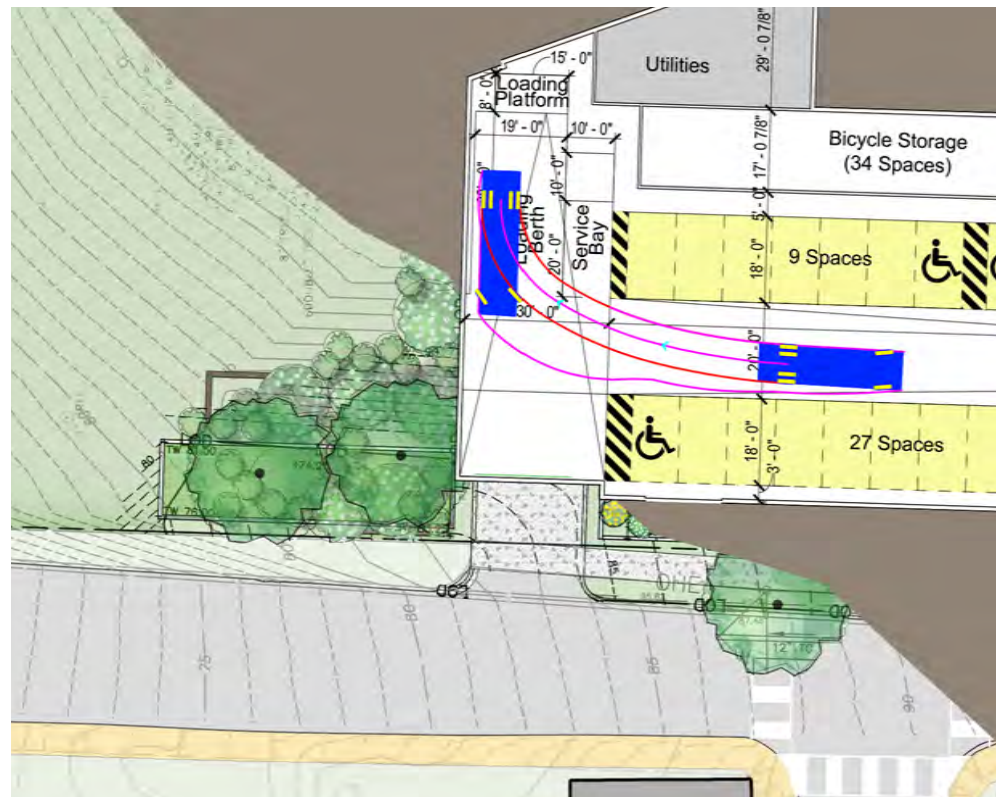

Turn 2

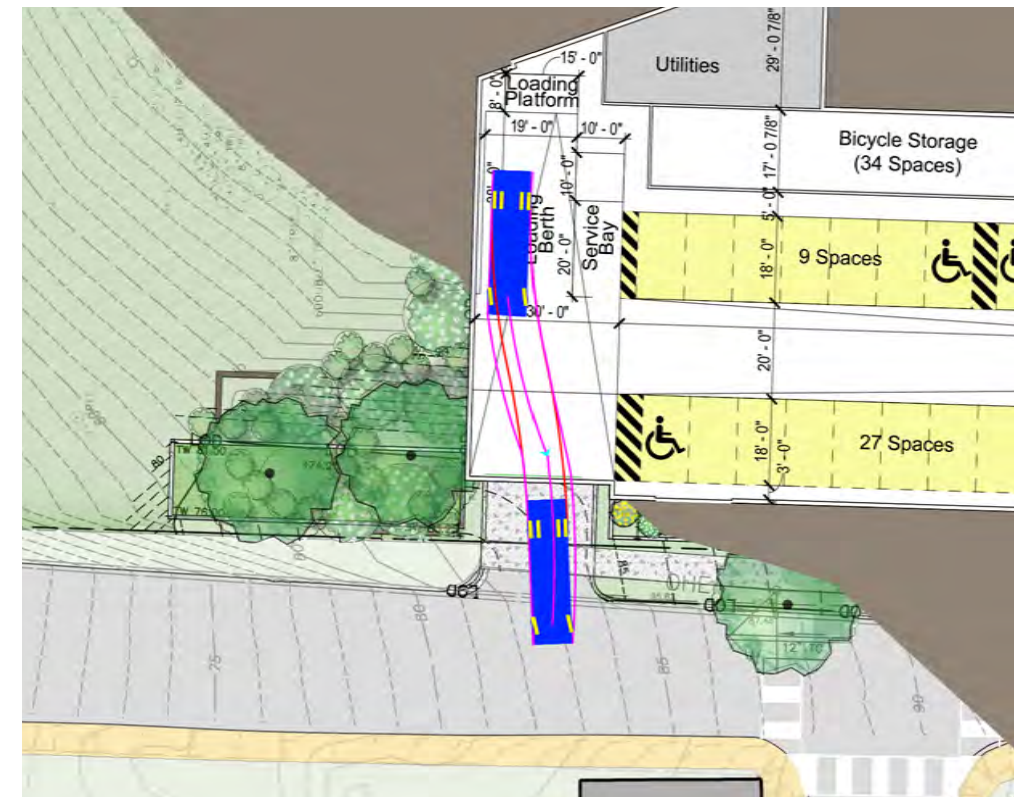

Turn 3



Providence Place- Multifamily Apartments Green Communities Checklist
Optional Criteria

Green Communities Criteria				Project Implementation			
Max Pts.	Exp. Pts.	Maybe Pts.	Criteria	N/A	Yes	Maybe	No
1. Integrated Design Process							
9			1.1c Designing for Project Performance	<input type="checkbox"/>	<input type="checkbox"/>	<input type="checkbox"/>	<input checked="" type="checkbox"/>
12			1.2b Resident Health and Well-Being: Health Action Plan	<input type="checkbox"/>	<input type="checkbox"/>	<input type="checkbox"/>	<input checked="" type="checkbox"/>
15			1.3b Resilient Communities: Multi-Hazard Risk / Vulnerability Assessment	<input type="checkbox"/>	<input type="checkbox"/>	<input type="checkbox"/>	<input checked="" type="checkbox"/>
2. Location and Neighborhood Fabric							
7		2	2.4 Compact Development	<input type="checkbox"/>	<input type="checkbox"/>	<input checked="" type="checkbox"/>	<input type="checkbox"/>
6	2	4	2.7 Preservation of and Access to Open Space	<input type="checkbox"/>	<input checked="" type="checkbox"/>	<input type="checkbox"/>	<input type="checkbox"/>
10	10		2.8 Access to Public Transportation	<input type="checkbox"/>	<input checked="" type="checkbox"/>	<input type="checkbox"/>	<input type="checkbox"/>
8	4		2.9 Improving Connectivity to the Community	<input type="checkbox"/>	<input checked="" type="checkbox"/>	<input type="checkbox"/>	<input type="checkbox"/>
5			2.10 Passive Solar Heating / Cooling	<input type="checkbox"/>	<input type="checkbox"/>	<input type="checkbox"/>	<input checked="" type="checkbox"/>
4			2.11 Brownfield site or Adaptive Reuse Building	<input type="checkbox"/>	<input type="checkbox"/>	<input type="checkbox"/>	<input checked="" type="checkbox"/>
6		2	2.12 Access to Fresh, Local Foods	<input type="checkbox"/>	<input type="checkbox"/>	<input checked="" type="checkbox"/>	<input type="checkbox"/>
4			2.13 LEED for Neighborhood Development Certification	<input type="checkbox"/>	<input type="checkbox"/>	<input type="checkbox"/>	<input checked="" type="checkbox"/>
6		5	2.14 Local Economic Development and Community Wealth Creation	<input type="checkbox"/>	<input type="checkbox"/>	<input checked="" type="checkbox"/>	<input type="checkbox"/>
3. Site Improvements							
8			3.5b Efficient Irrigation and Water Reuse	<input type="checkbox"/>	<input type="checkbox"/>	<input type="checkbox"/>	<input checked="" type="checkbox"/>
8			3.6 Surface Water Management	<input type="checkbox"/>	<input type="checkbox"/>	<input type="checkbox"/>	<input checked="" type="checkbox"/>
1			3.7 Reducing Heat-Island Effect: Paving	<input type="checkbox"/>	<input type="checkbox"/>	<input type="checkbox"/>	<input checked="" type="checkbox"/>
4. Water Conservation							
6			4.2 Advanced Water Conservation	<input type="checkbox"/>	<input type="checkbox"/>	<input type="checkbox"/>	<input checked="" type="checkbox"/>
4			4.3 Leaks and Water Metering	<input type="checkbox"/>	<input type="checkbox"/>	<input type="checkbox"/>	<input checked="" type="checkbox"/>
4			4.4 Efficient Plumbing Layout and Design	<input type="checkbox"/>	<input type="checkbox"/>	<input type="checkbox"/>	<input checked="" type="checkbox"/>
6			4.5 Water Reuse	<input type="checkbox"/>	<input type="checkbox"/>	<input type="checkbox"/>	<input checked="" type="checkbox"/>
8			4.6 Access to Potable Water During Emergencies	<input type="checkbox"/>	<input type="checkbox"/>	<input type="checkbox"/>	<input checked="" type="checkbox"/>

Green Communities Criteria				Project Implementation			
Max Pts.	Exp. Pts.	Maybe Pts.	Criteria	N/A	Yes	Maybe	No
5. Energy Efficiency							
12			5.2a Additional Reductions in Energy Use	<input type="checkbox"/>	<input type="checkbox"/>	<input type="checkbox"/>	<input type="checkbox"/>
12			5.2b Advanced Certification: Nearing Net Zero	<input type="checkbox"/>	<input type="checkbox"/>	<input type="checkbox"/>	<input type="checkbox"/>
4			5.7a Photovoltaic / Solar Hot Water Ready	<input type="checkbox"/>	<input type="checkbox"/>	<input type="checkbox"/>	<input checked="" type="checkbox"/>
10			5.7b Renewable Energy	<input type="checkbox"/>	<input type="checkbox"/>	<input type="checkbox"/>	<input checked="" type="checkbox"/>
8			5.8a Resilient Energy Systems: Floodproofing	<input type="checkbox"/>	<input type="checkbox"/>	<input type="checkbox"/>	<input checked="" type="checkbox"/>
8			5.8b Resilient Energy Systems: Islandable Power	<input type="checkbox"/>	<input type="checkbox"/>	<input type="checkbox"/>	<input checked="" type="checkbox"/>
6. Materials							
3			6.3 Recycled Content Material	<input type="checkbox"/>	<input type="checkbox"/>	<input type="checkbox"/>	<input checked="" type="checkbox"/>
4		1	6.4 Regional Materials	<input type="checkbox"/>	<input type="checkbox"/>	<input checked="" type="checkbox"/>	<input type="checkbox"/>
1			6.5 Certified, Salvaged and Engineered Wood Products	<input type="checkbox"/>	<input type="checkbox"/>		<input checked="" type="checkbox"/>
6			6.7b Environmentally Preferable Flooring: Throughout Building	<input type="checkbox"/>	<input type="checkbox"/>	<input type="checkbox"/>	<input checked="" type="checkbox"/>
12			6.10 Asthmagen-Free materials	<input type="checkbox"/>	<input type="checkbox"/>	<input type="checkbox"/>	<input checked="" type="checkbox"/>
5			6.11 Reduced Heat-Island Effect: Roofing	<input type="checkbox"/>	<input type="checkbox"/>	<input type="checkbox"/>	<input checked="" type="checkbox"/>
3			6.13 Recycling Storage	<input type="checkbox"/>	<input type="checkbox"/>	<input type="checkbox"/>	<input checked="" type="checkbox"/>
7. Healthy Living Environment							
11			7.4 Elimination of Combustion Within the Conditioned Space	<input type="checkbox"/>	<input type="checkbox"/>	<input type="checkbox"/>	<input checked="" type="checkbox"/>
9			7.11a Beyond ADA: Universal Design (Substantial and Moderate Rehab)	<input type="checkbox"/>	<input type="checkbox"/>	<input type="checkbox"/>	<input checked="" type="checkbox"/>
9			7.11b Beyond ADA: Universal Design (Substantial and Moderate Rehab)	<input type="checkbox"/>	<input type="checkbox"/>	<input type="checkbox"/>	<input checked="" type="checkbox"/>
10	10		7.13 Active Design: Staircases and Building Circulation	<input type="checkbox"/>	<input checked="" type="checkbox"/>	<input type="checkbox"/>	<input type="checkbox"/>
9			7.14 Interior and Outdoor Activity Spaces for Children and Adults	<input type="checkbox"/>	<input type="checkbox"/>	<input type="checkbox"/>	<input checked="" type="checkbox"/>
10	10		7.16 Smoke-Free Building	<input type="checkbox"/>	<input checked="" type="checkbox"/>	<input type="checkbox"/>	<input type="checkbox"/>
8. Operations and Maintenance (all mandatory criteria)							
11	0		8.6 Project Data Collection and Monitoring System: Greater than 15% Tenant-Paid Utility Accounts	<input type="checkbox"/>	<input type="checkbox"/>	<input type="checkbox"/>	<input checked="" type="checkbox"/>
294	36	14	total 35 Points Minimum Required for Certification				

Note: These are preliminary estimates and are subject to change

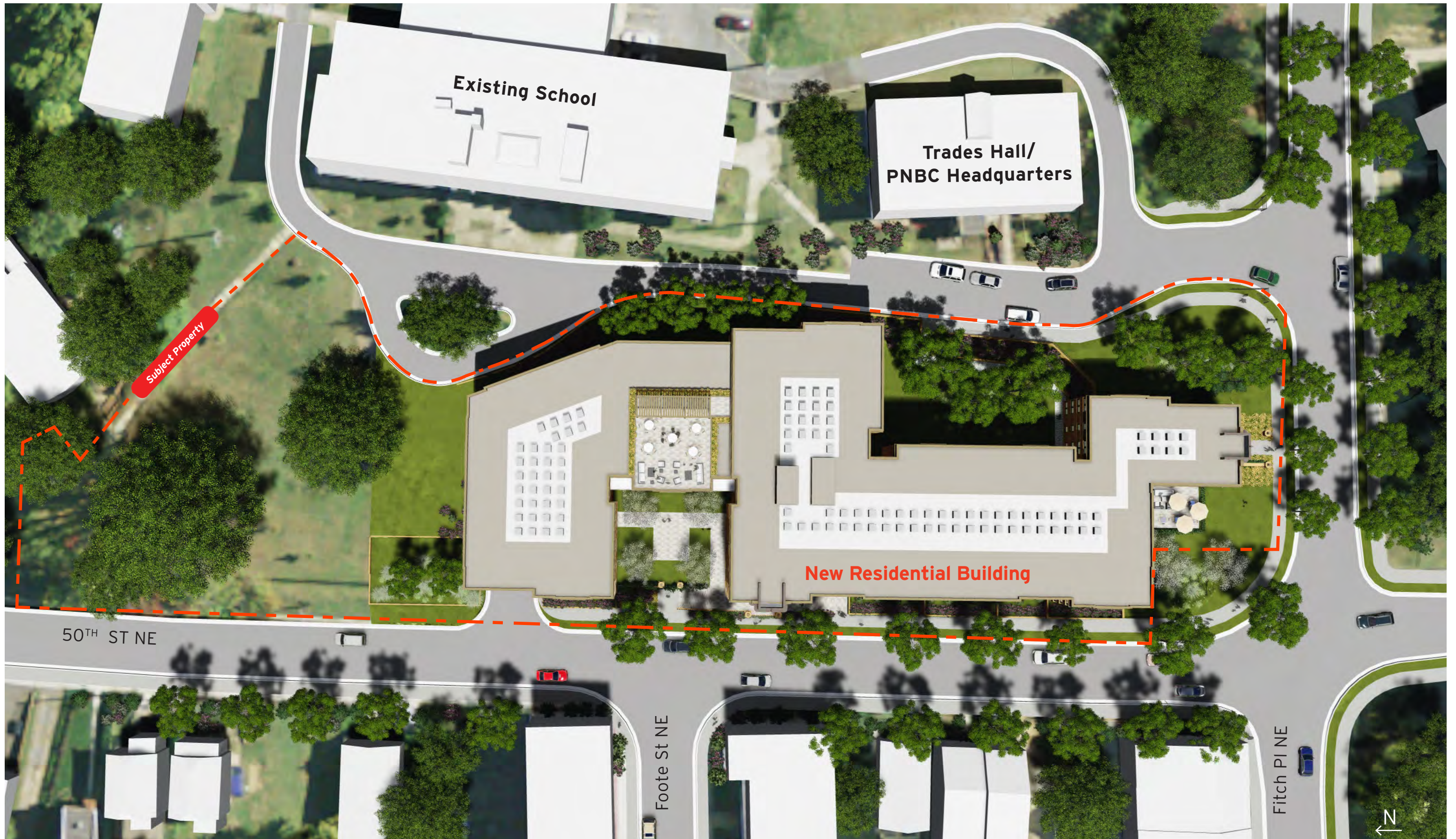

PROGRAM

UNIT	REPLACEMENT COUNT	%	LIHTC COUNT	%	UNIT COUNT
1 BR	5	14%	51	77%	56
2 BR	19	53%	13	22%	32
3 BR	8	24%	1	0%	9
4 BR	3	8%	0	0%	3
Total	35	-	65	-	100

- 4 BR
- 3 BR
- 2 BR
- 1 BR



Note: The interior layouts shown on the building plans are schematic. Changes to the layouts, not affecting the exterior envelope or the square footage distribution, may occur.

PROGRAM

UNIT	REPLACEMENT COUNT	%	LIHTC COUNT	%	UNIT COUNT
1 BR	5	14%	51	77%	56
2 BR	19	53%	13	22%	32
3 BR	8	24%	1	0%	9
4 BR	3	8%	0	0%	3
Total	35	-	65	-	100

- 4 BR
- 3 BR
- 2 BR
- 1 BR



Note: The interior layouts shown on the building plans are schematic. Changes to the layouts, not affecting the exterior envelope or the square footage distribution, may occur.

PROGRAM

UNIT	REPLACEMENT COUNT	%	LIHTC COUNT	%	UNIT COUNT
1 BR	5	14%	51	77%	56
2 BR	19	53%	13	22%	32
3 BR	8	24%	1	0%	9
4 BR	3	8%	0	0%	3
Total	35	-	65	-	100

- 4 BR
- 3 BR
- 2 BR
- 1 BR



Note: The interior layouts shown on the building plans are schematic. Changes to the layouts, not affecting the exterior envelope or the square footage distribution, may occur.

PROGRAM

UNIT	REPLACEMENT COUNT	%	LIHTC COUNT	%	UNIT COUNT
1 BR	5	14%	51	77%	56
2 BR	19	53%	13	22%	32
3 BR	8	24%	1	0%	9
4 BR	3	8%	0	0%	3
Total	35	-	65	-	100

- 4 BR
- 3 BR
- 2 BR
- 1 BR



Note: The interior layouts shown on the building plans are schematic. Changes to the layouts, not affecting the exterior envelope or the square footage distribution, may occur.

PROGRAM

UNIT	REPLACEMENT COUNT	%	LIHTC COUNT	%	UNIT COUNT
1 BR	5	14%	51	77%	56
2 BR	19	53%	13	22%	32
3 BR	8	24%	1	0%	9
4 BR	3	8%	0	0%	3
Total	35	-	65	-	100

- 4 BR
- 3 BR
- 2 BR
- 1 BR

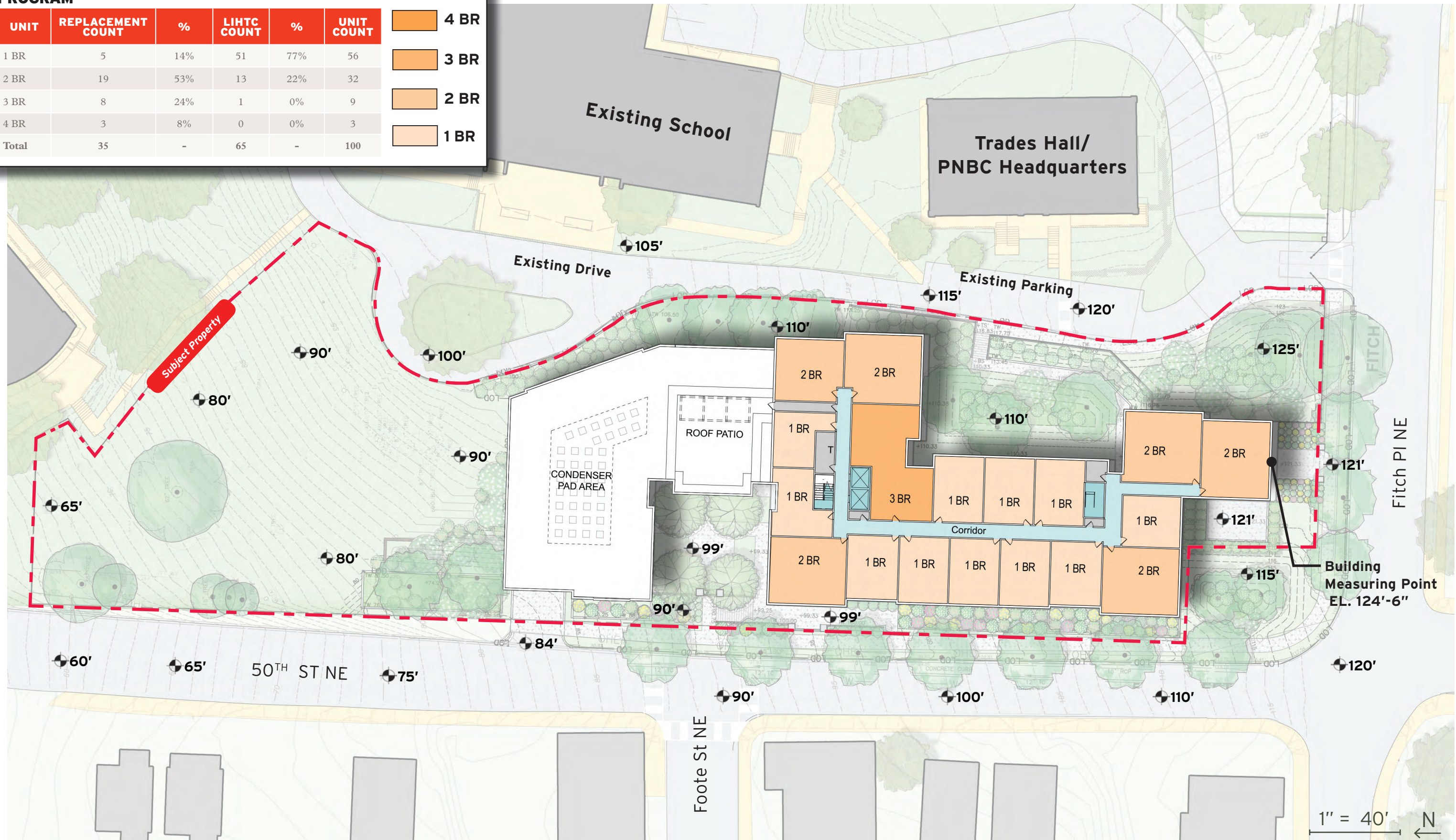

Note: The interior layouts shown on the building plans are schematic. Changes to the layouts, not affecting the exterior envelope or the square footage distribution, may occur.

PROGRAM

UNIT	REPLACEMENT COUNT	%	LIHTC COUNT	%	UNIT COUNT	
1 BR	5	14%	51	77%	56	4 BR
2 BR	19	53%	13	22%	32	3 BR
3 BR	8	24%	1	0%	9	2 BR
4 BR	3	8%	0	0%	3	1 BR
Total	35	-	65	-	100	

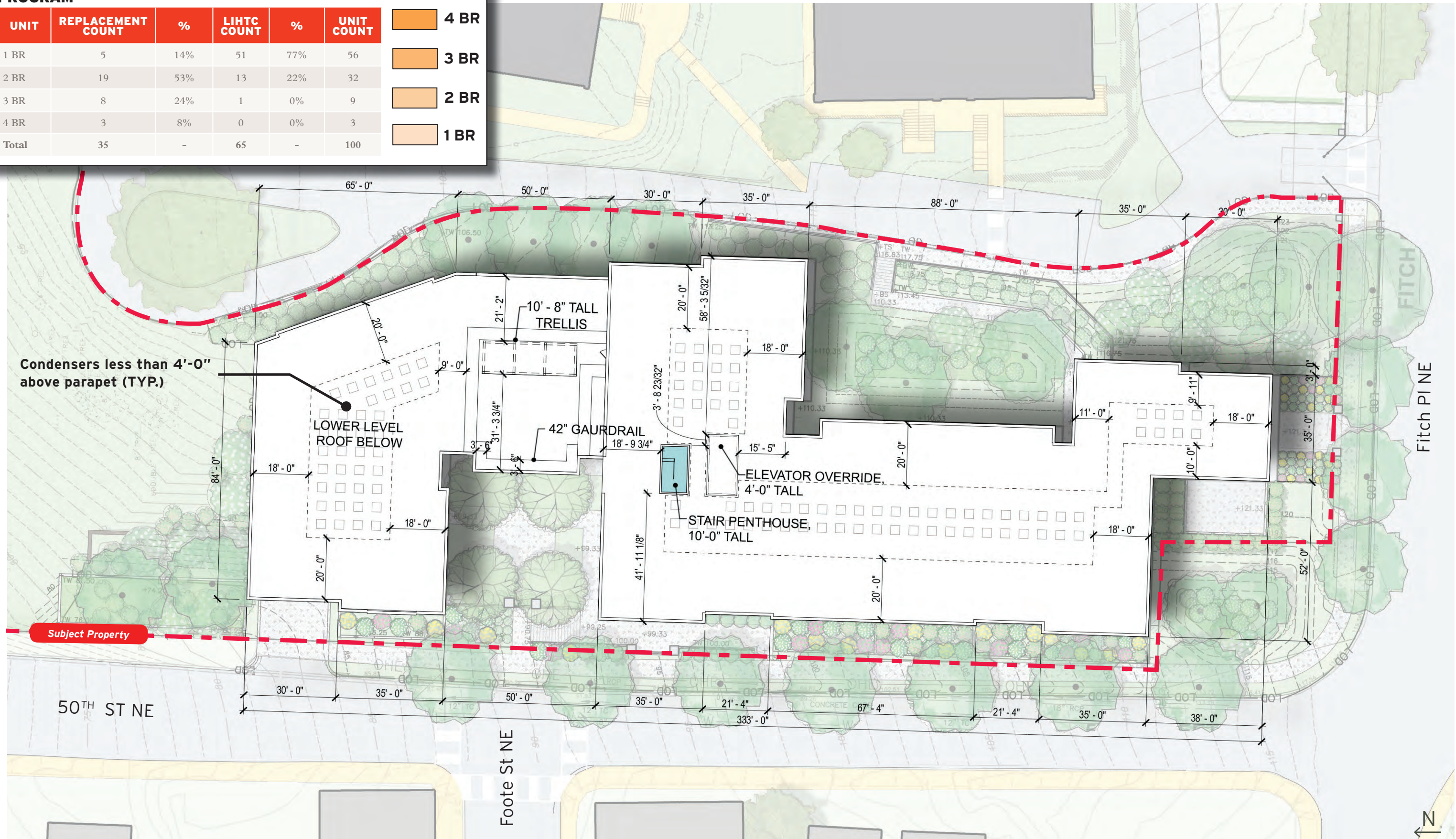

Note: The interior layouts shown on the building plans are schematic. Changes to the layouts, not affecting the exterior envelope or the square footage distribution, may occur.