



© 2016 Torti Gallas Urban, Inc. | 1326 H Street NE 2nd Floor Washington, DC 20002

10/26/2016

View from Southwest - Existing (From Massachusetts Avenue)

A23



VALOR DEVELOPMENT
TORTI GALLAS URBAN

ZONING COMMISSION
District of Columbia
CASE NO. 16-23
EXHIBIT NO. 3B3

THE LADY BIRD

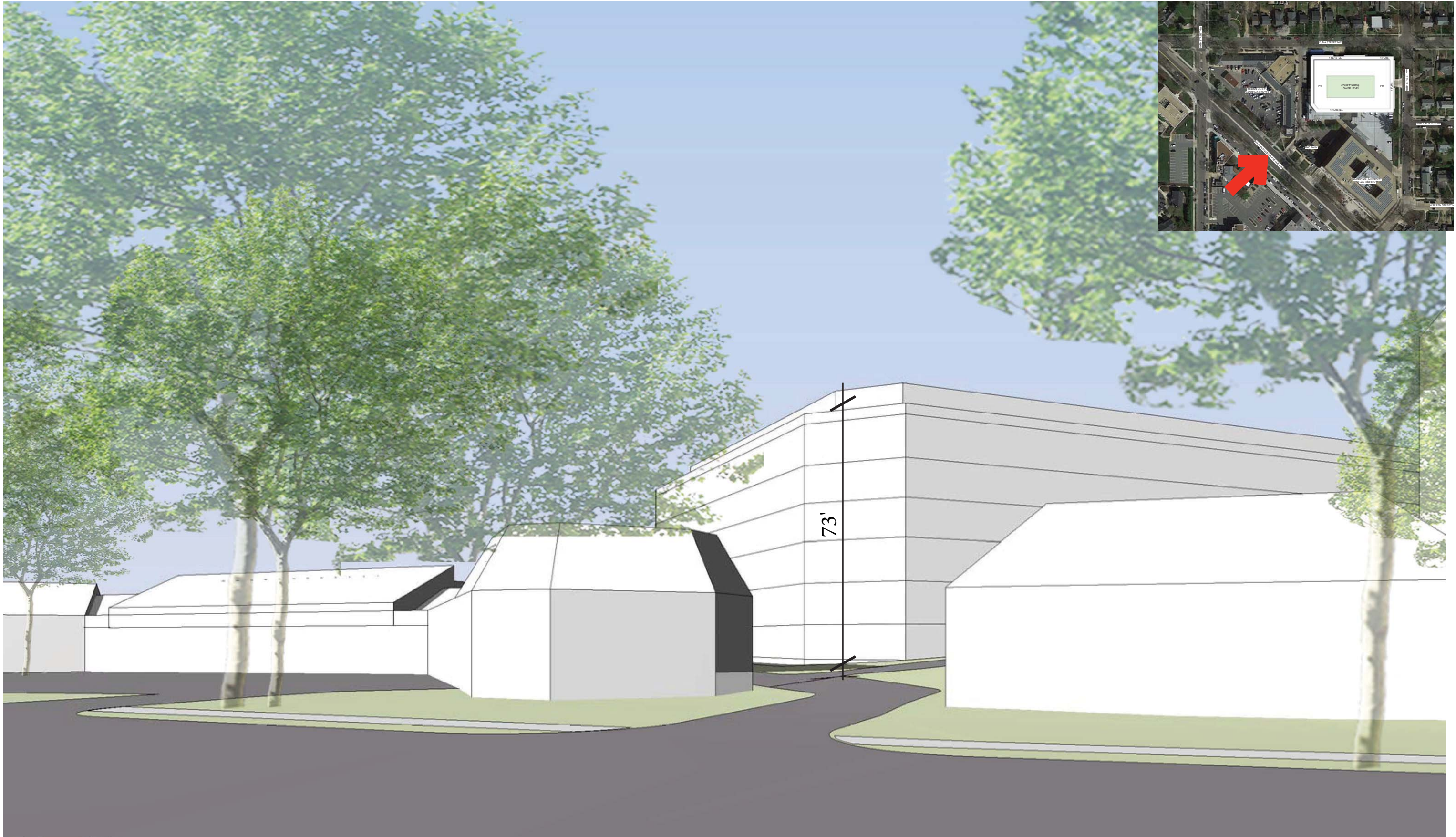

© 2016 Torti Gallas Urban, Inc. | 1326 H Street NE 2nd Floor Washington, DC 20002

10/26/2016

View from Southwest - Matter of Right (From Massachusetts Avenue)

A24



VALOR DEVELOPMENT
TORTI GALLAS URBAN

THE LADY BIRD



© 2016 Torti Gallas Urban, Inc. | 1326 H Street NE 2nd Floor Washington, DC 20002

View from Southwest - Proposed (From Massachusetts Avenue)

10/26/2016

A25

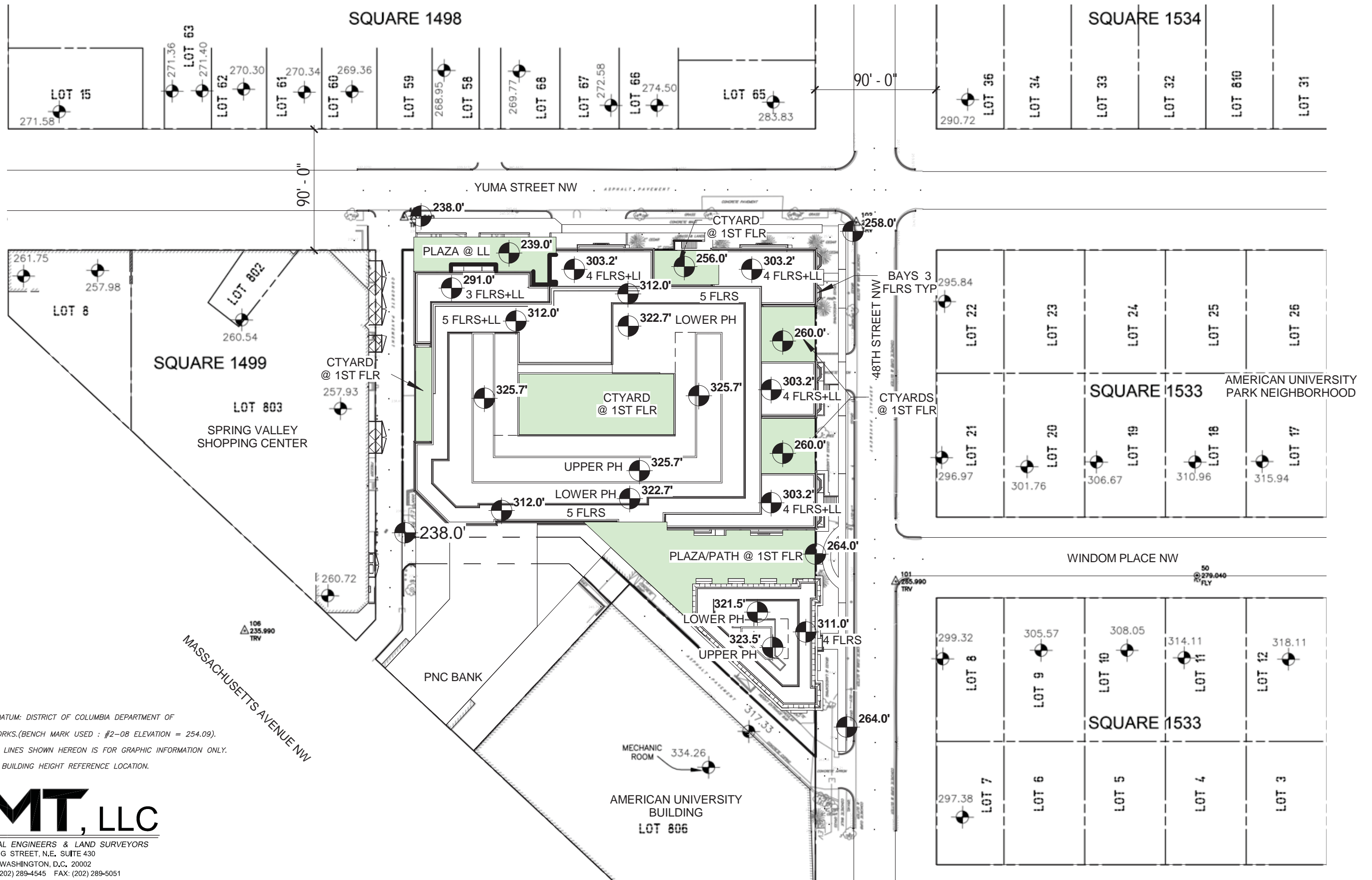

NOTES:

1. VERTICAL DATUM: DISTRICT OF COLUMBIA DEPARTMENT OF PUBLIC WORKS.(BENCH MARK USED : #2-08 ELEVATION = 254.09).
2. PROPERTY LINES SHOWN HEREON IS FOR GRAPHIC INFORMATION ONLY.
3.  = BUILDING HEIGHT REFERENCE LOCATION.

AMT, LLC

PROFESSIONAL ENGINEERS & LAND SURVEYORS
 10 G STREET, N.E., SUITE 430
 WASHINGTON, D.C. 20002
 PHONE: (202) 289-4545 FAX: (202) 289-5051

© 2016 Torti Gallas Urban, Inc. | 1326 H Street NE 2nd Floor Washington, DC 20002

Proposed Building and Context Building Height Plan

10/26/2016

A26

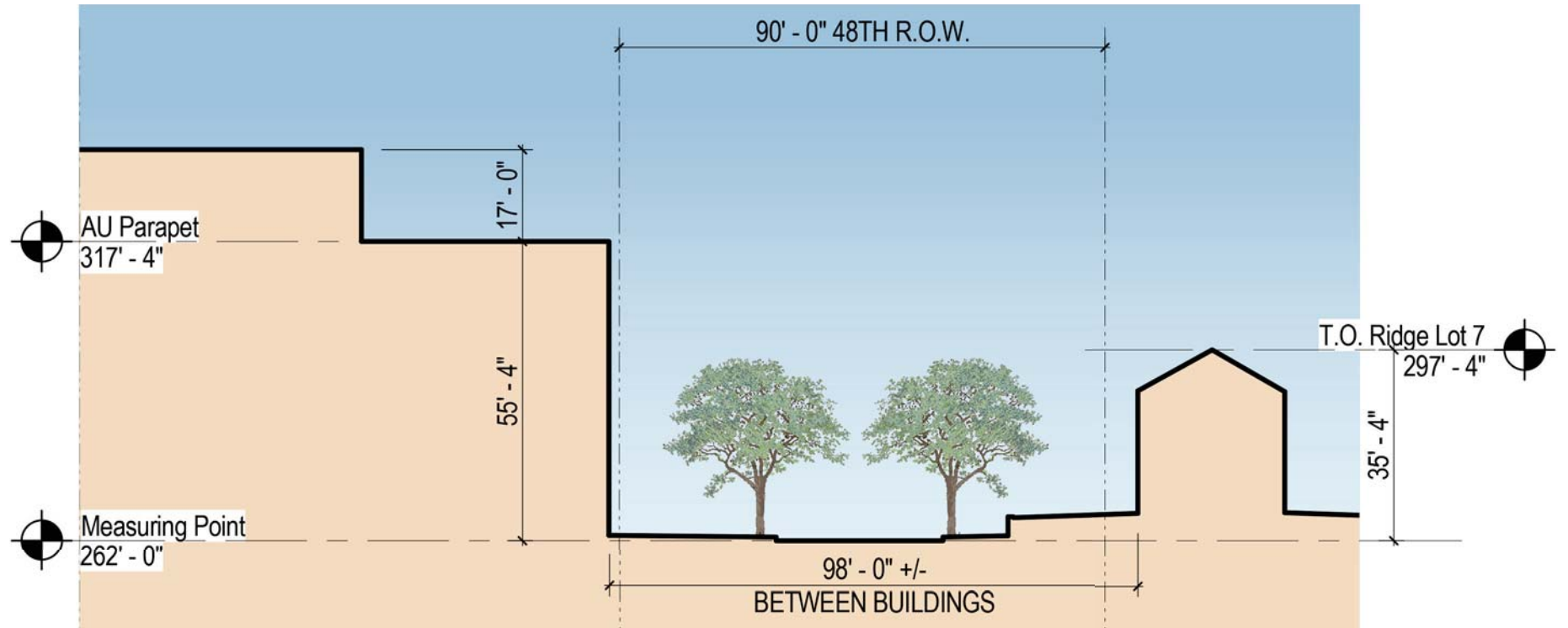
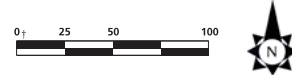
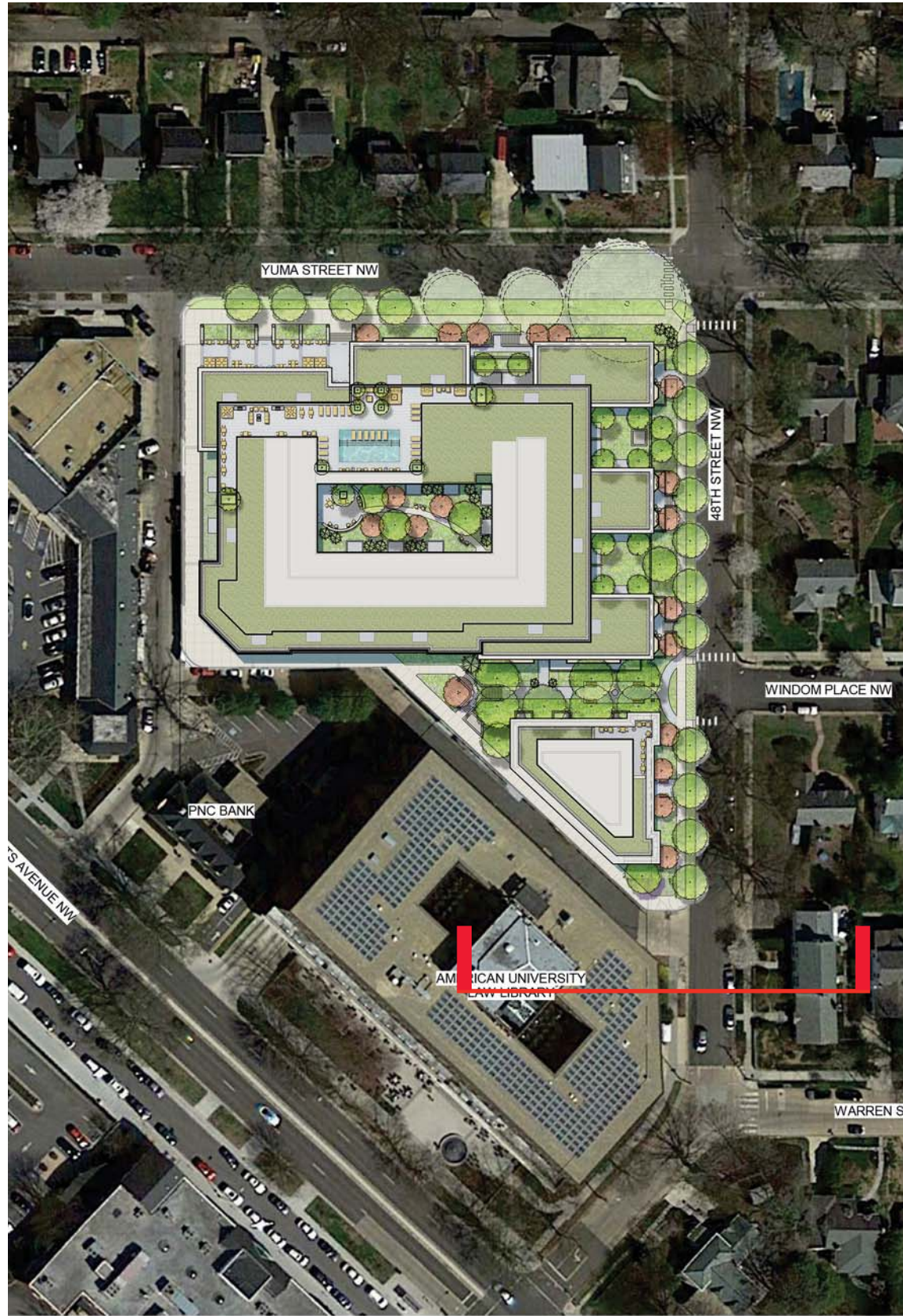

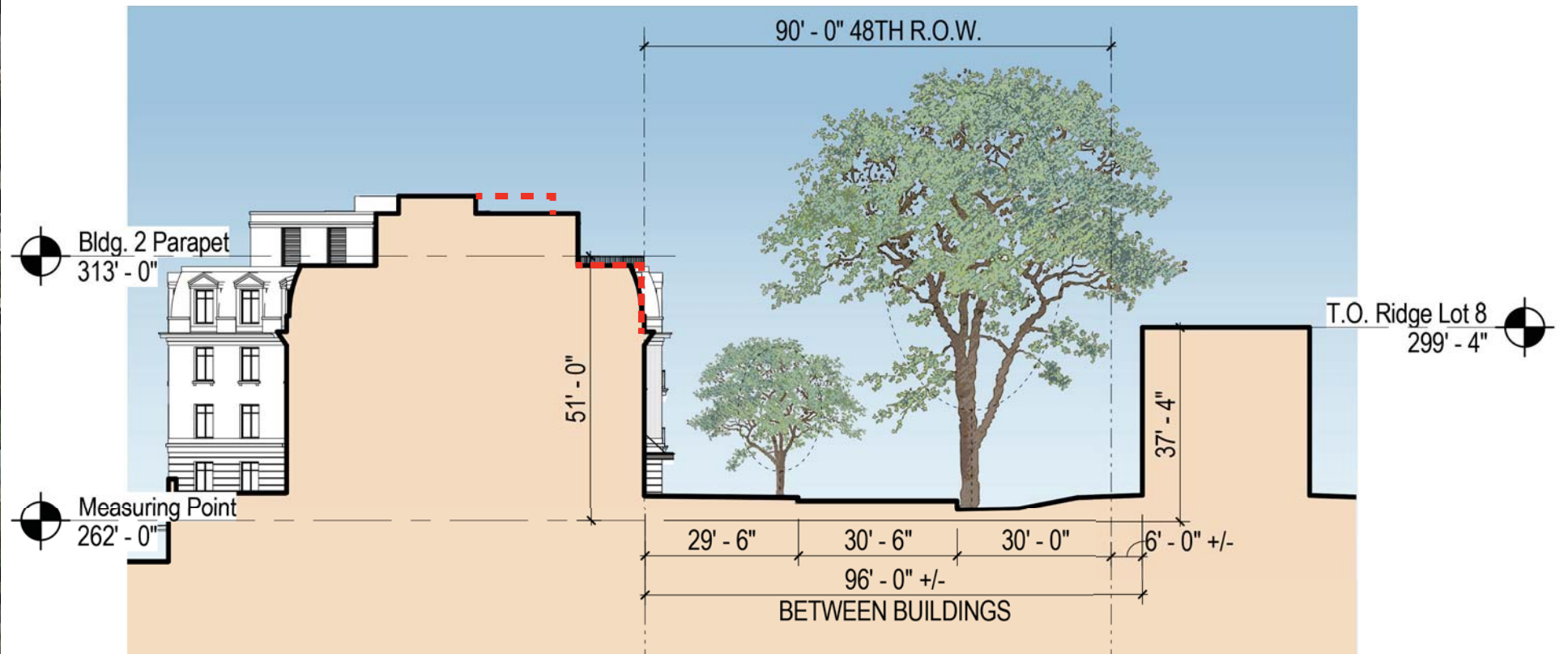
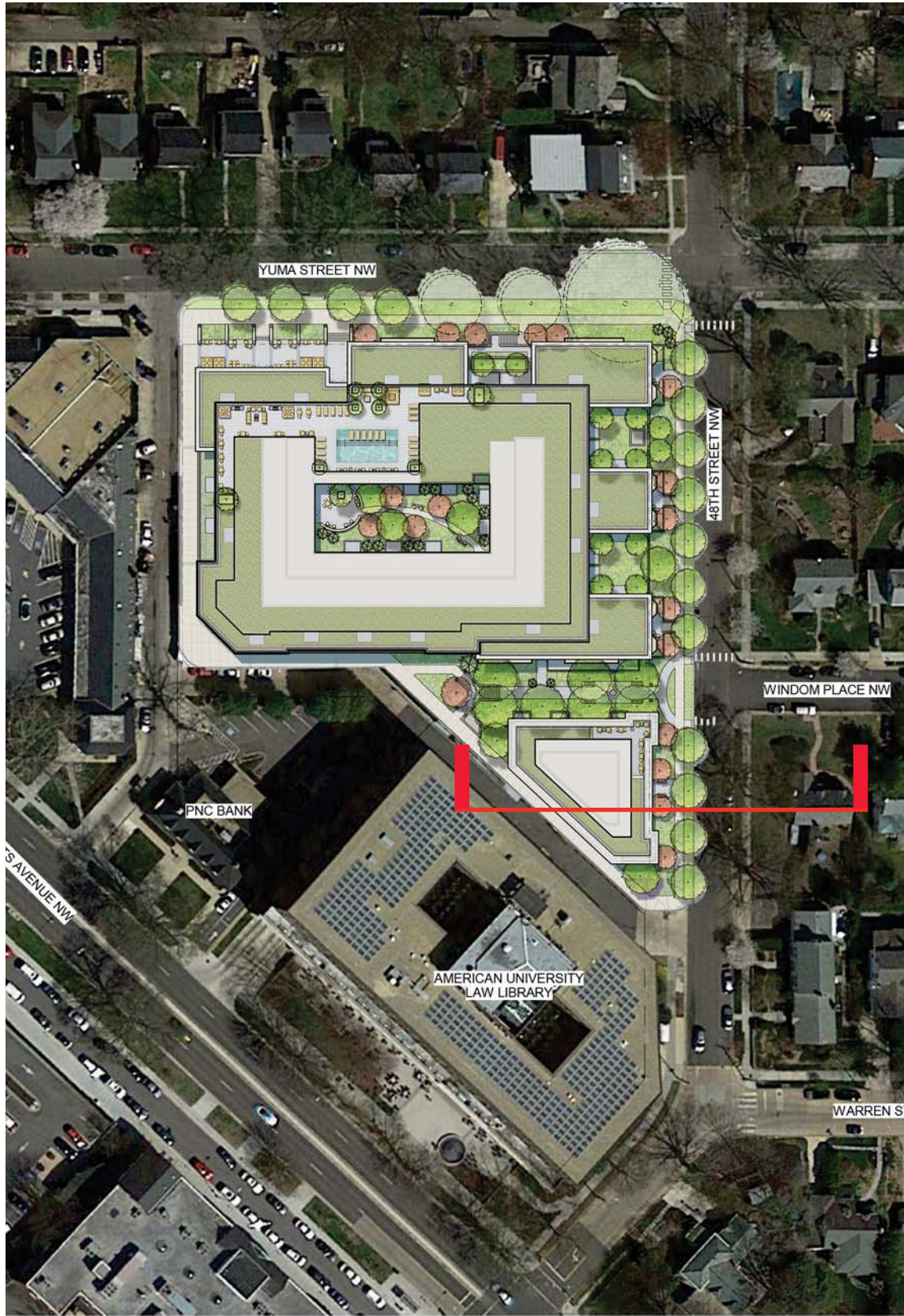

----- ALLOWED MATTER OF RIGHT

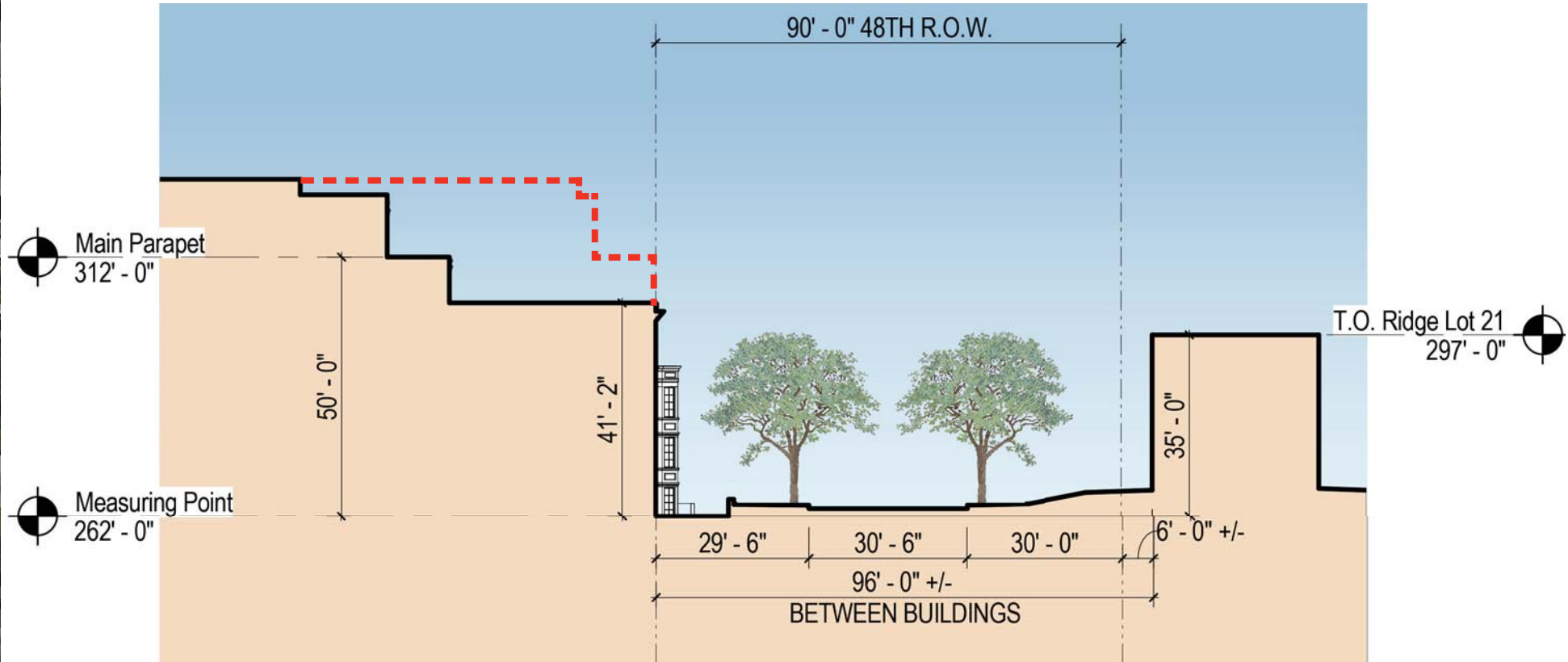
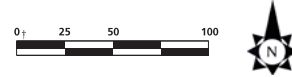
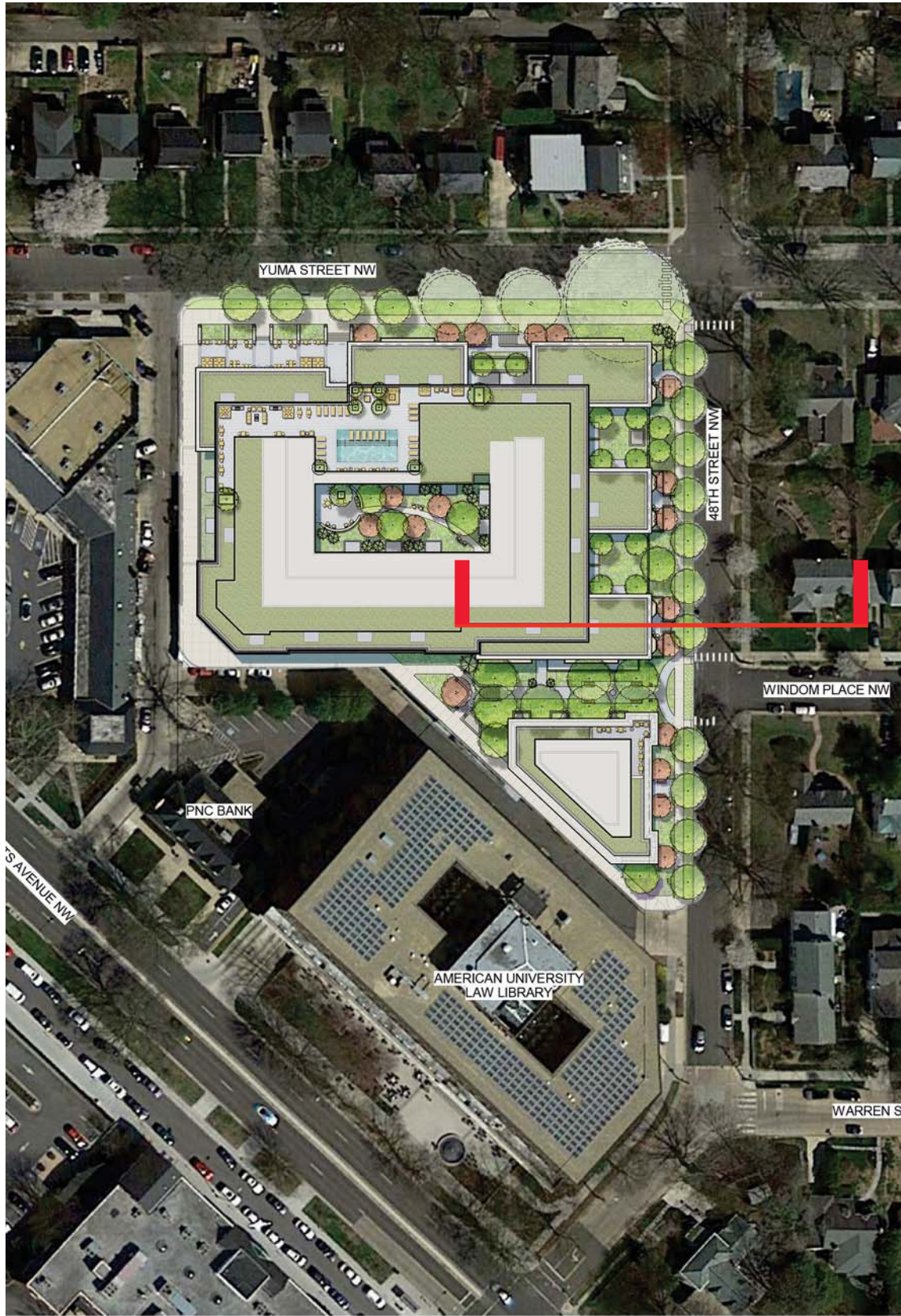

--- ALLOWED MATTER OF RIGHT

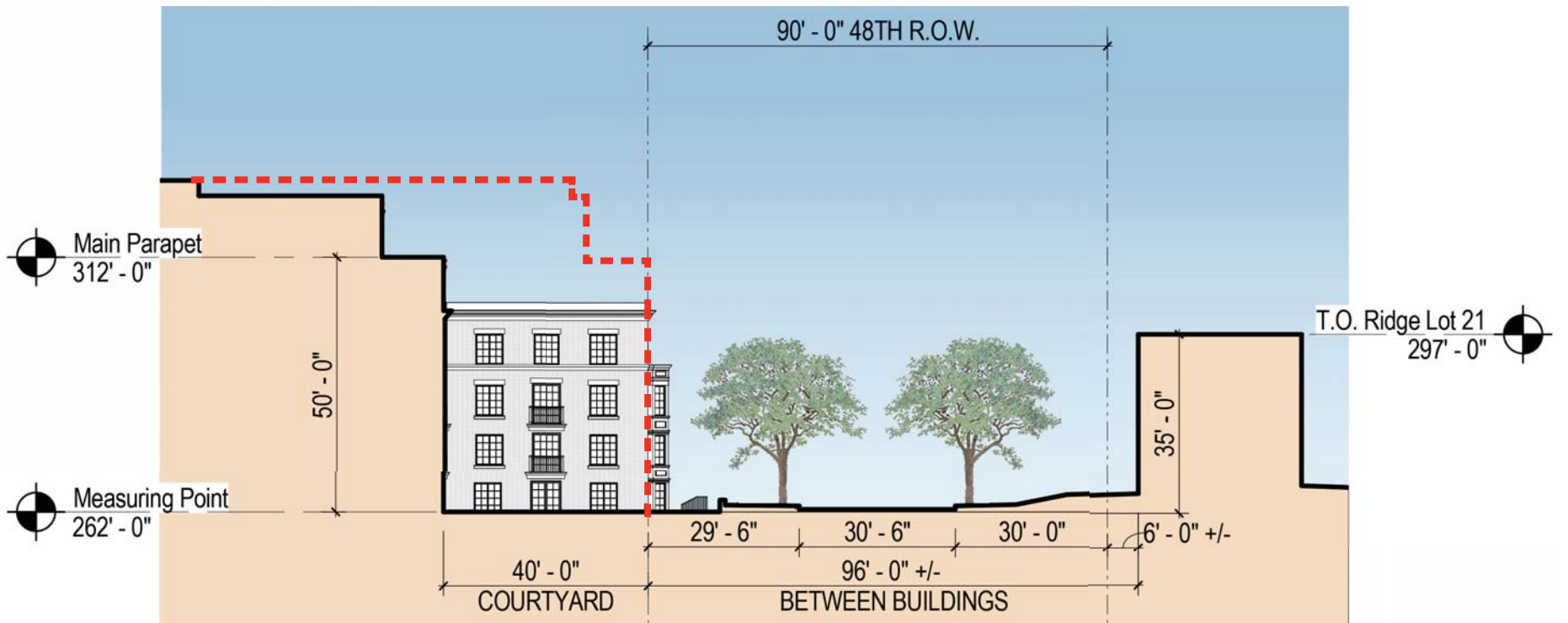
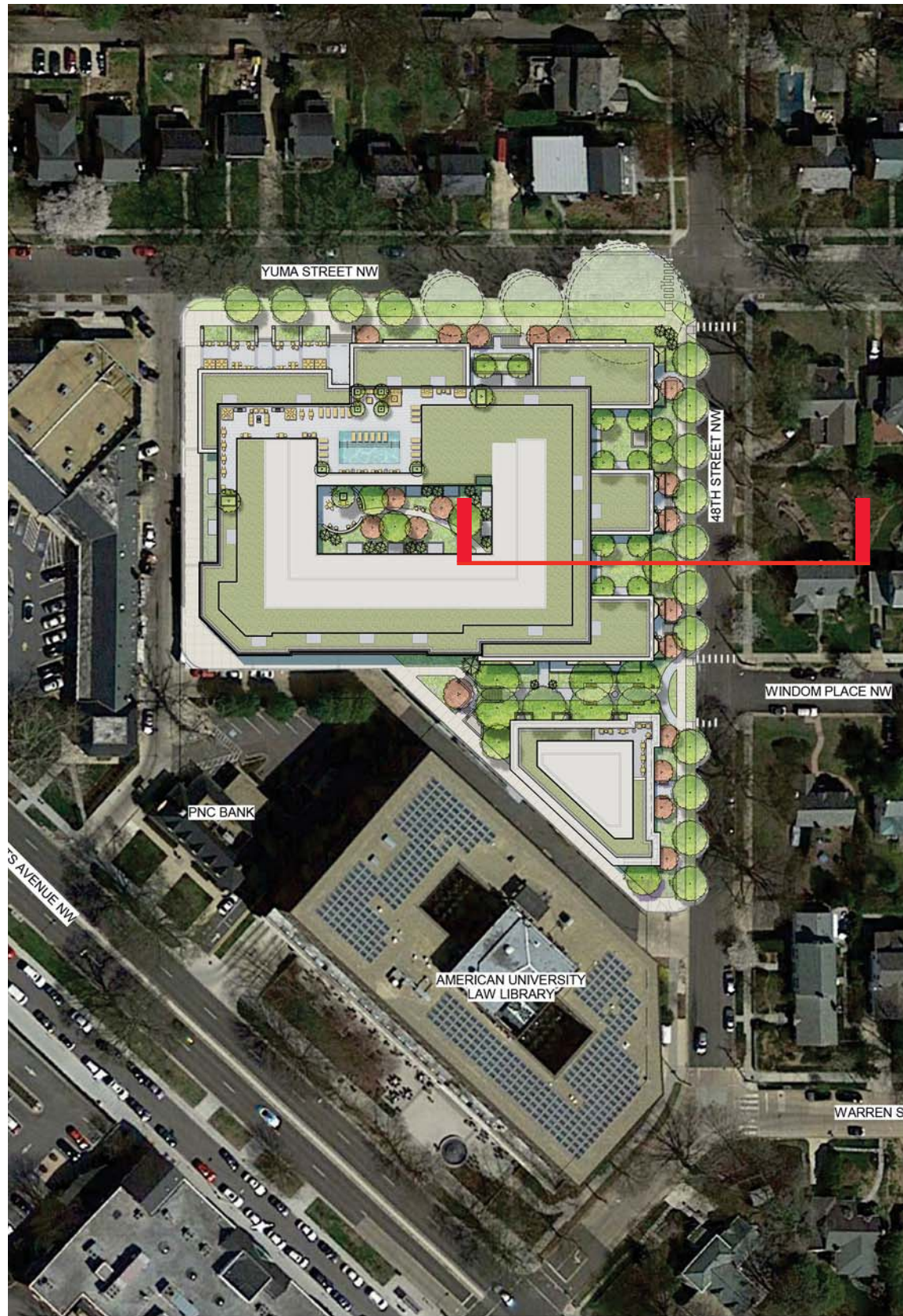

--- ALLOWED MATTER OF RIGHT

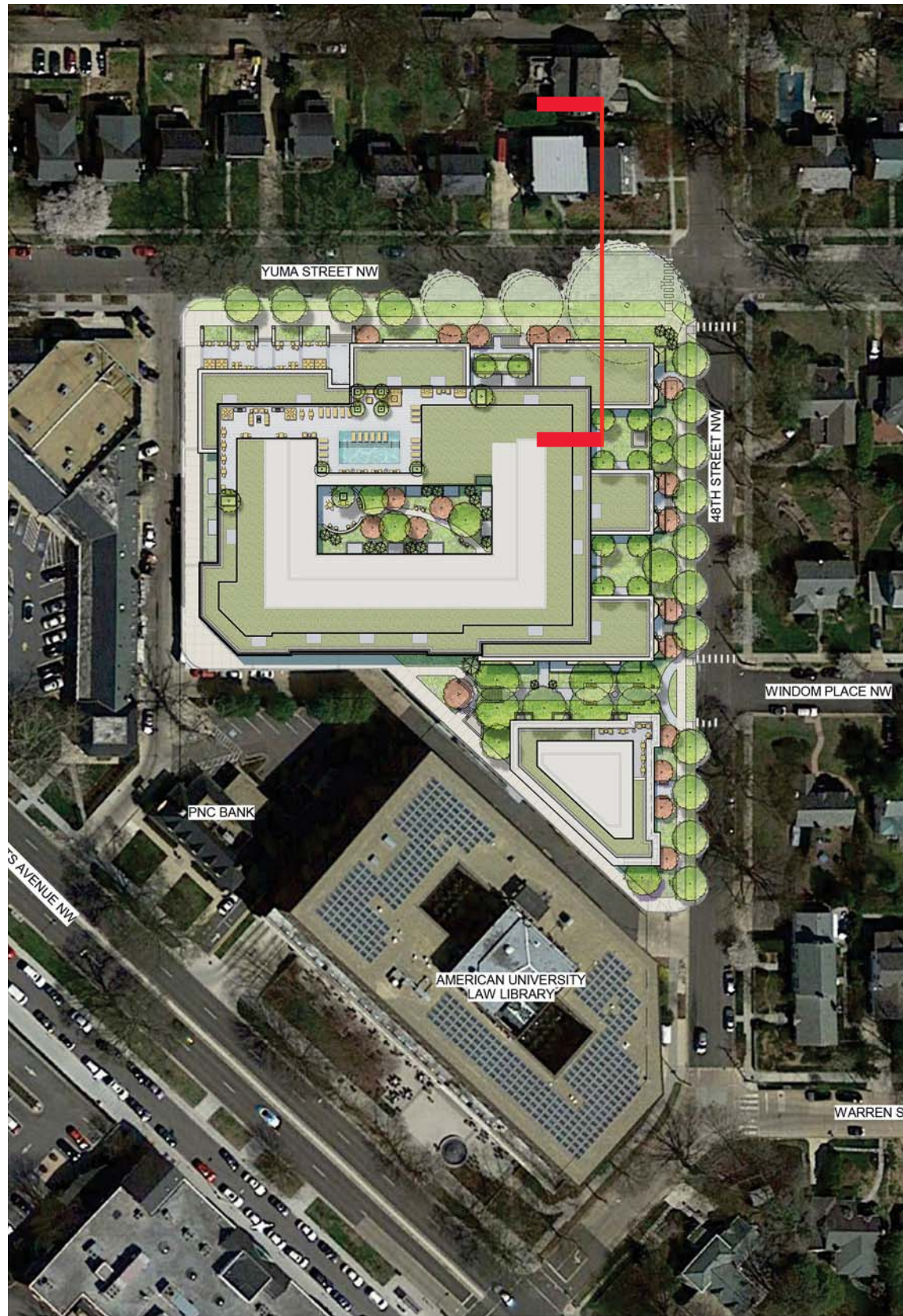

© 2016 Torti Gallas Urban, Inc. | 1326 H Street NE 2nd Floor Washington, DC 20002

Street Section 5 - On Yuma Street at NE Corner

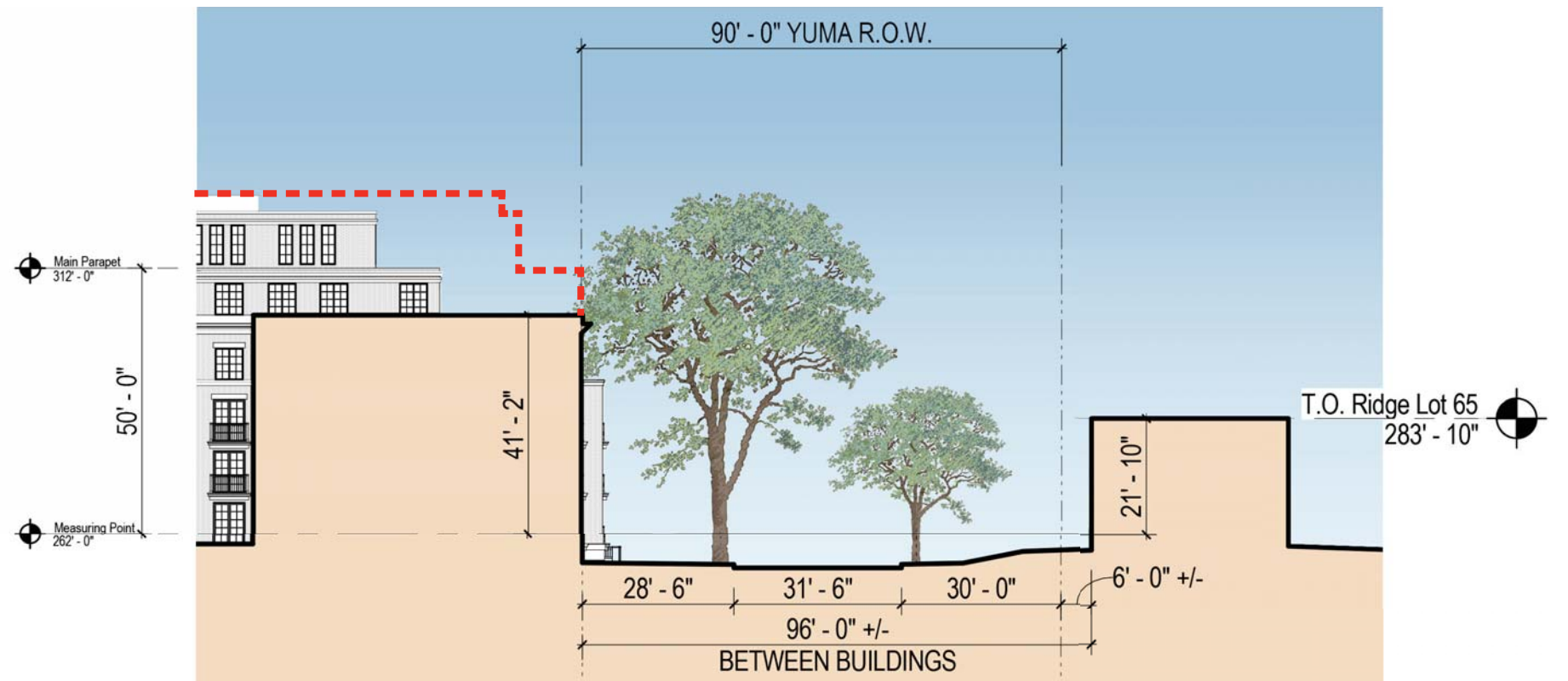

--- ALLOWED MATTER OF RIGHT

10/26/2016

A31

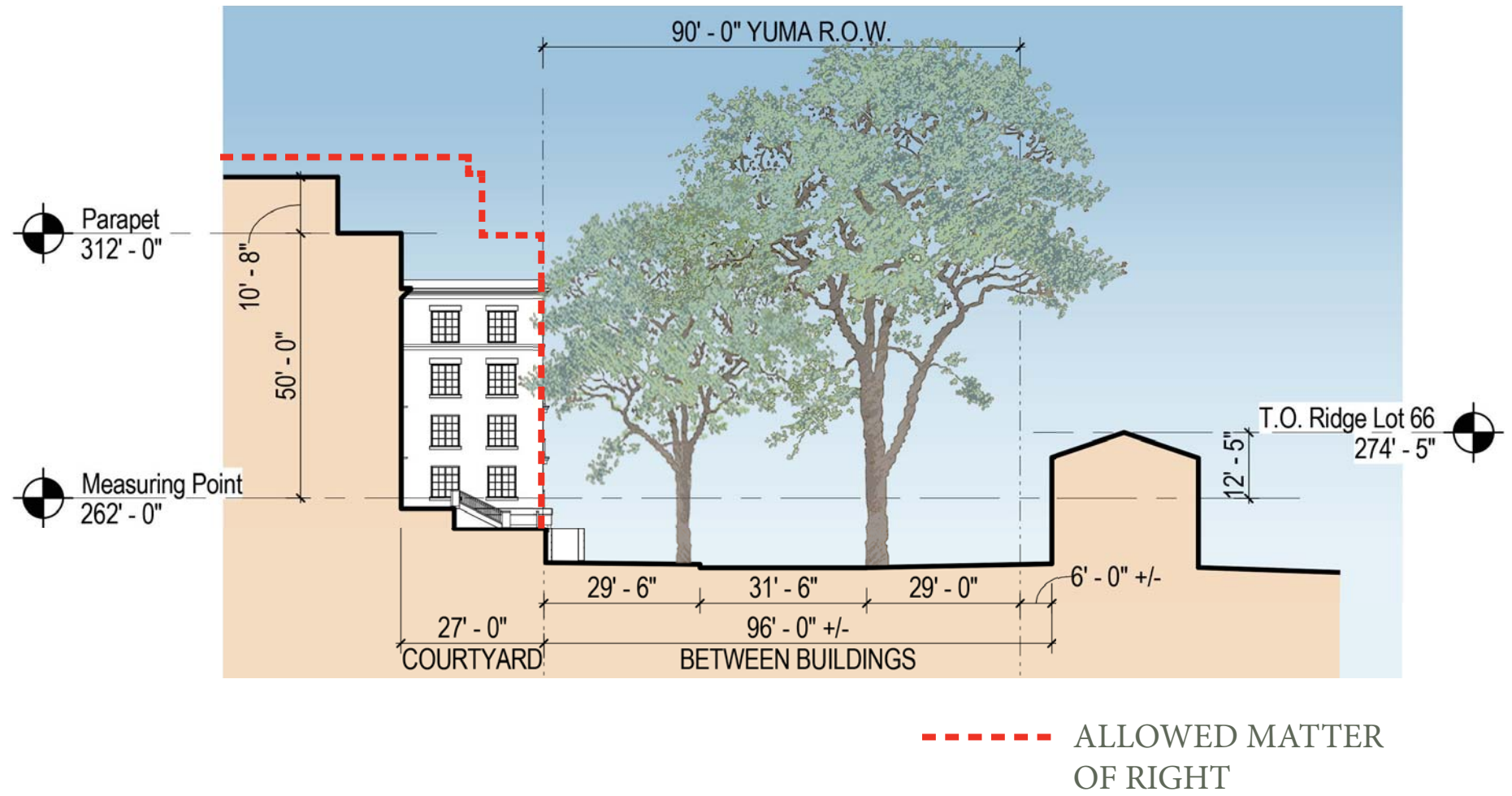

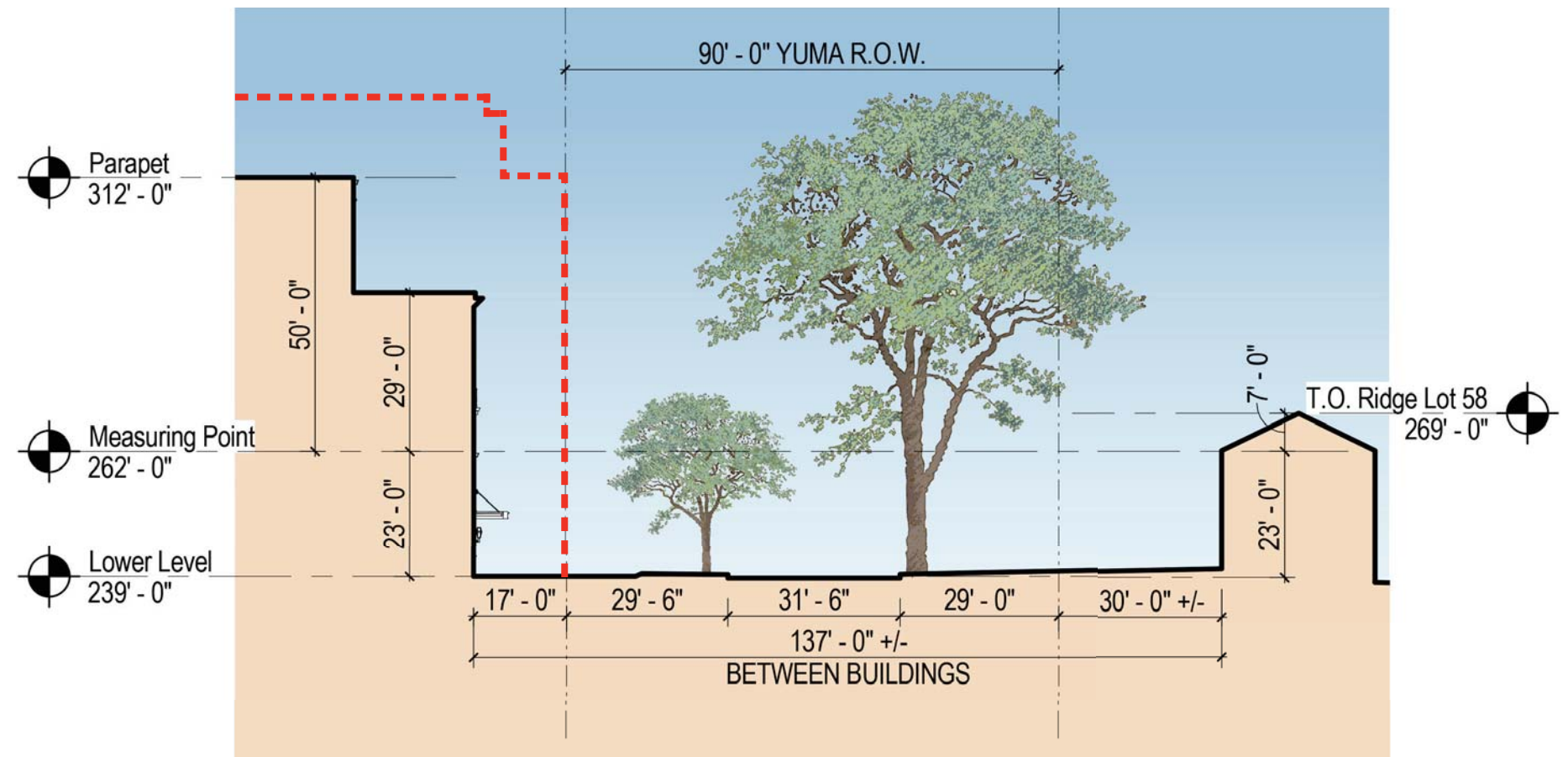
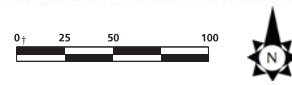

--- ALLOWED MATTER OF RIGHT

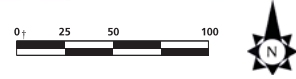
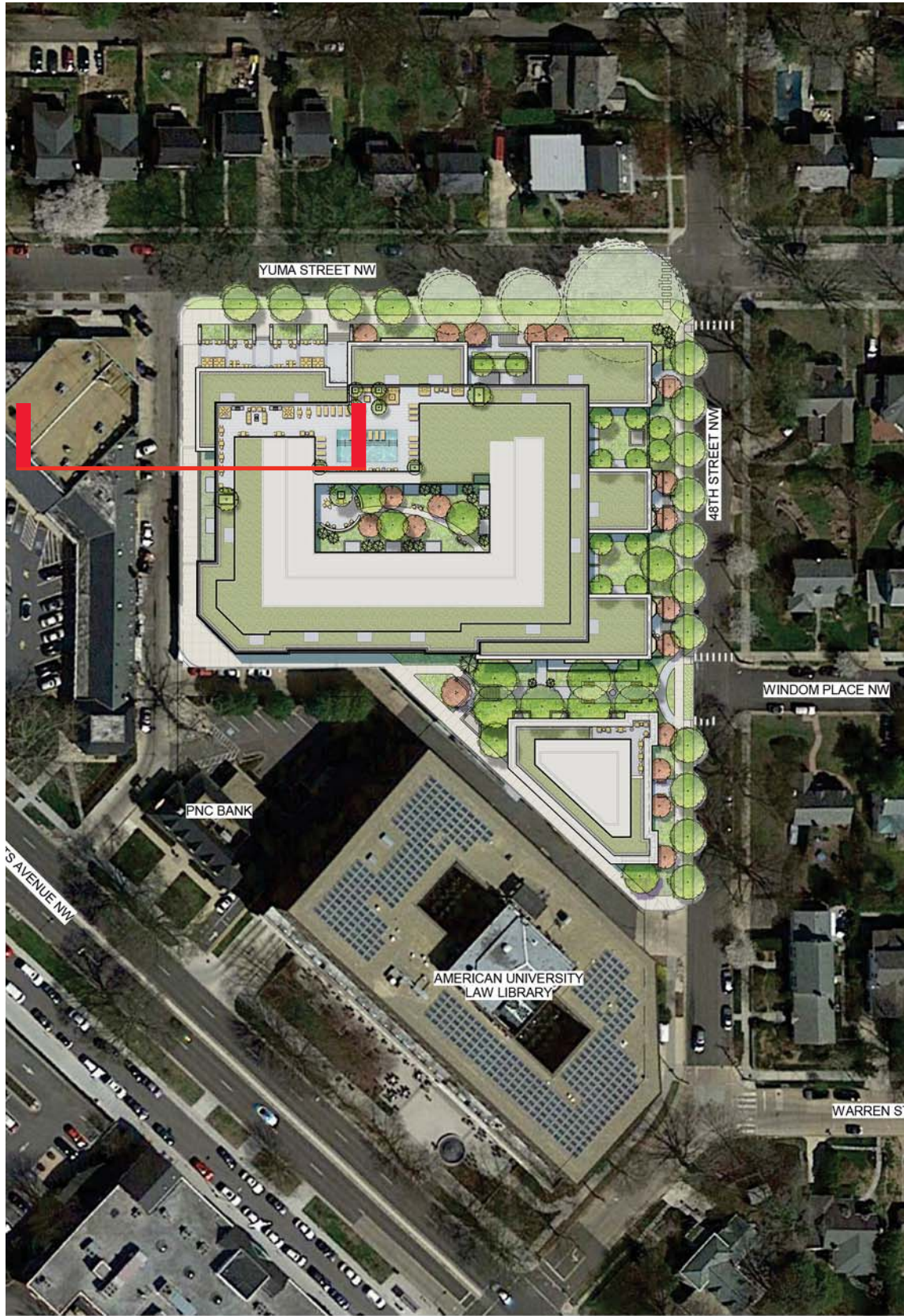

© 2016 Torti Gallas Urban, Inc. | 1326 H Street NE 2nd Floor Washington, DC 20002

Street Section 8 - On Alley

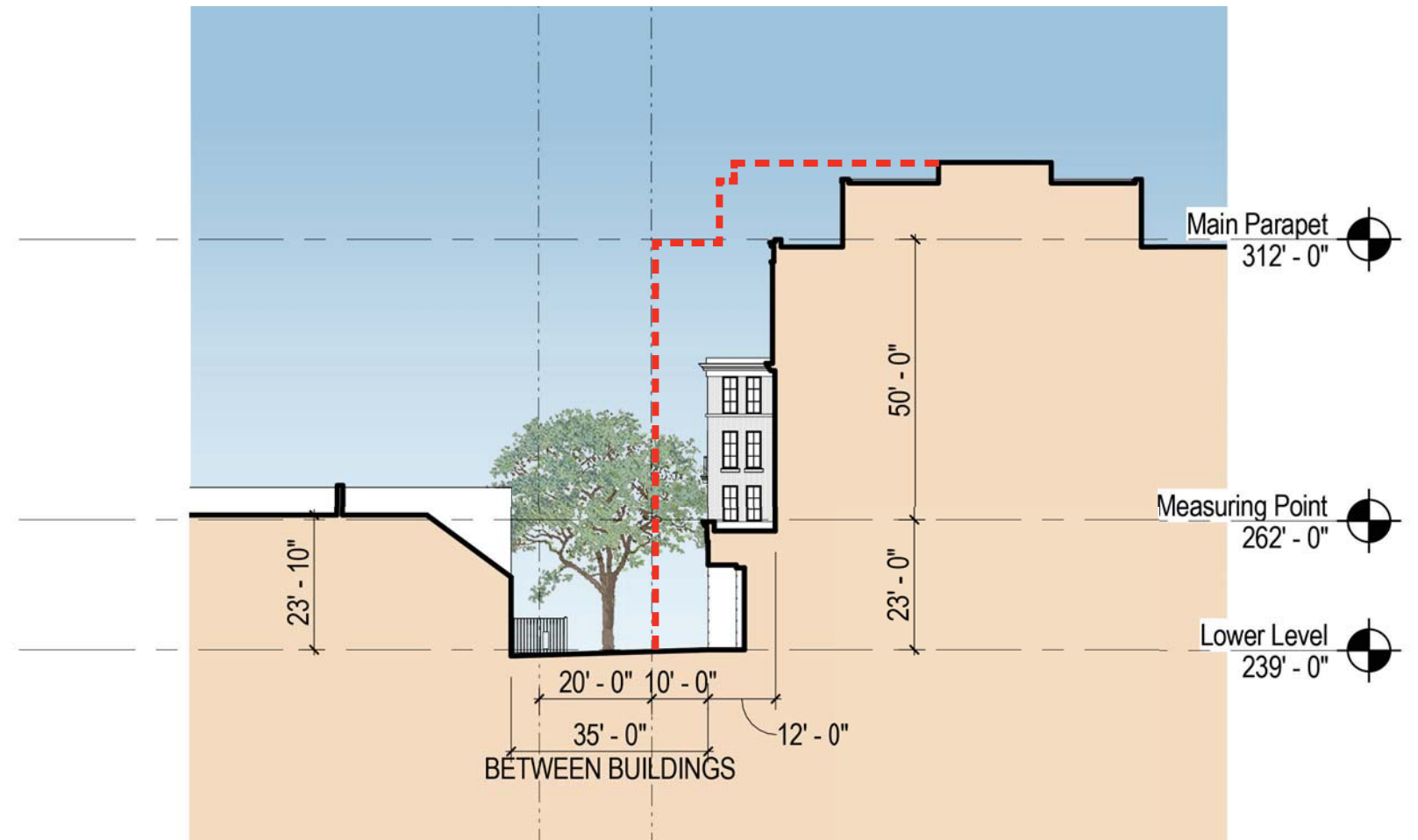

--- ALLOWED MATTER OF RIGHT

10/26/2016

A34

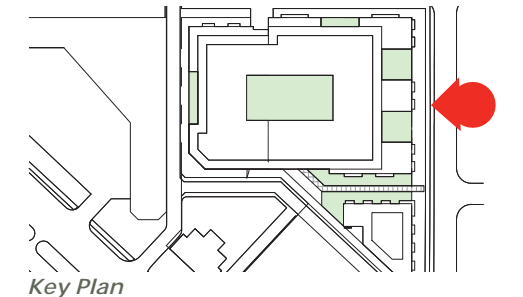

© 2016 Torti Gallas Urban, Inc. | 1326 H Street NE 2nd Floor Washington, DC 20002

East Elevation - 48th Street

TORTI GALLAS URBAN
VALOR DEVELOPMENT
TORTI GALLAS URBAN

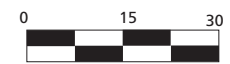

10/26/2016

A35

THE LADY BIRD

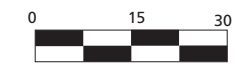
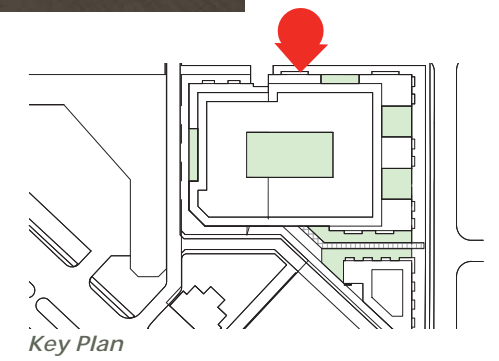

10/26/2016

A36

© 2016 Torti Gallas Urban, Inc. | 1326 H Street NE 2nd Floor Washington, DC 20002

North Elevation - Yuma Street



VALOR DEVELOPMENT
TORTI GALLAS URBAN

THE LADY BIRD



© 2016 Torti Gallas Urban, Inc. | 1326 H Street NE 2nd Floor Washington, DC 20002

West Elevation

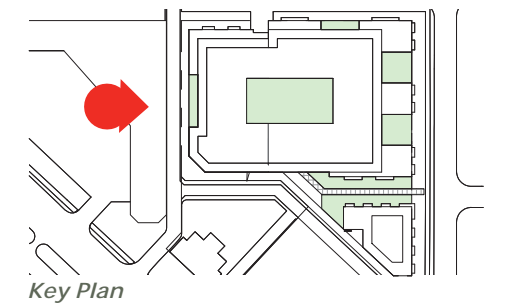

Key Plan



10/26/2016

A37

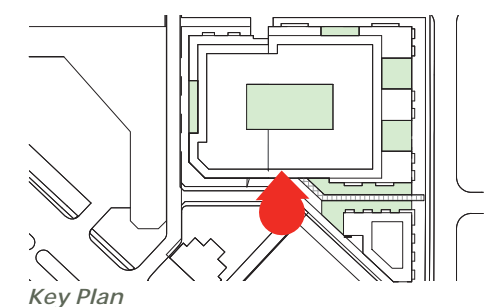
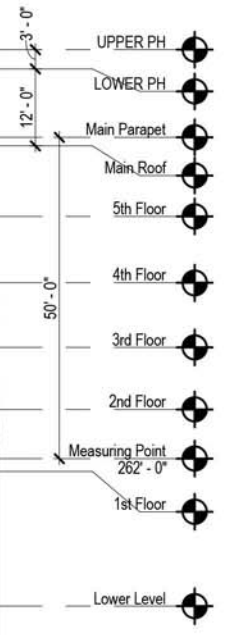

Key Plan

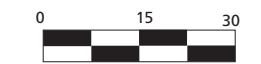

10/26/2016

A38

© 2016 Torti Gallas Urban, Inc. | 1326 H Street NE 2nd Floor Washington, DC 20002

South Elevation - Windom Walk

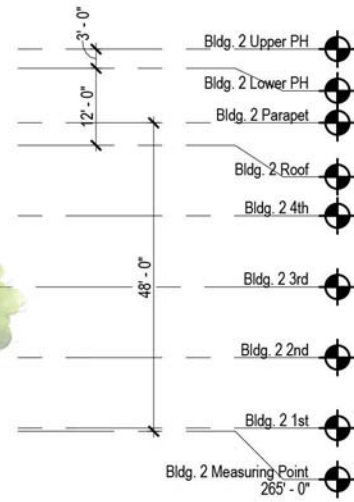

1. North Building 2 Elevation

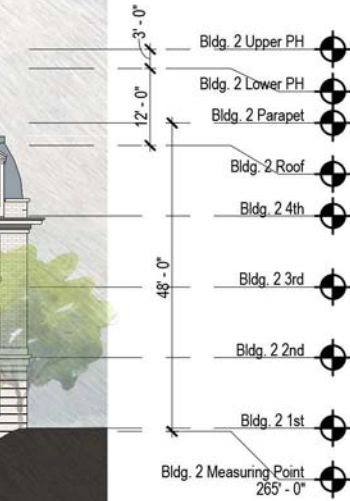

2. Southwest Building 2 Elevation - Private Alley

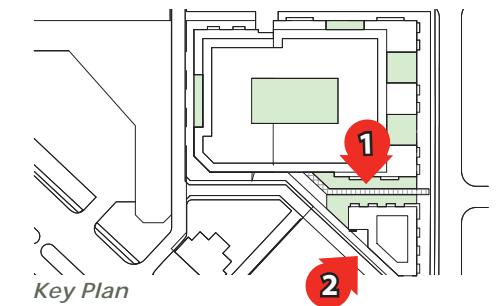

Key Plan



10/26/2016

A39



1. Building Perspective from the East



East Elevation

MATERIALS LEGEND

- 1 Masonry - Color #1
- 3 Masonry - Color #3
- 4 Cast Stone
- 5 Windows & Doors
- 6 Decorative Railing
- 8 Panel - Color #1

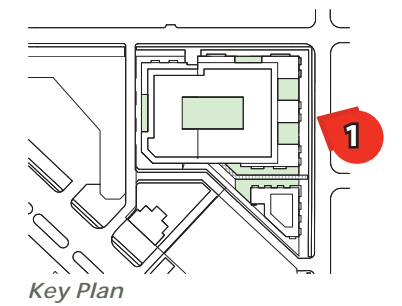

Key Plan

© 2016 Torti Gallas Urban, Inc. | 1326 H Street NE 2nd Floor Washington, DC 20002

Enlarged East Elevation



VALOR DEVELOPMENT
TORTI GALLAS URBAN



10/26/2016

A40

THE LADY BIRD



2. Building Perspective from the North

© 2016 Torti Gallas Urban, Inc. | 1326 H Street NE 2nd Floor Washington, DC 20002

Enlarged North Elevation



VALOR DEVELOPMENT
TORTI GALLAS URBAN



North Elevation

MATERIALS LEGEND

- 2 Masonry - Color #2
- 4 Cast Stone
- 5 Windows & Doors
- 6 Decorative Railing
- 7 Metal Awning
- 9 Masonry - Color #4

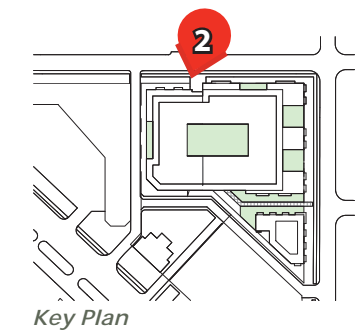

Key Plan



10/26/2016

A41

THE LADY BIRD



3. Building Perspective from the East



East Elevation

MATERIALS LEGEND

- 3 Masonry - Color #3
- 4 Cast Stone
- 5 Windows & Doors
- 6 Decorative Railing
- 8 Panel - Color #1
- 9 Masonry - Color #4
- 10 Roofing
- 11 Panel - Color #2

- 11
- 10
- 5
- 4
- 3
- 5
- 4
- 5
- 6
- 4
- 5
- 9

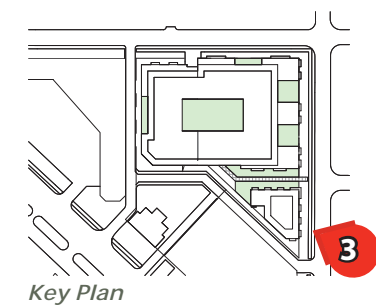

Key Plan

© 2016 Torti Gallas Urban, Inc. | 1326 H Street NE 2nd Floor Washington, DC 20002

Enlarged Building 2 East Elevation

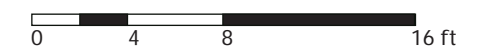

10/26/2016

A42



Building 1 - Masonry Color #1



Building 1 - Cast Stone / Banding



Building 1 - Windows & Doors,



Building 1 - Masonry Color #2



*Building 1 - Cast Stone / Banding
Masonry Color #4*



Building 1 - Windows & Doors



Building 2 - Masonry Color #3



Building 2 - Cast Stone / Banding



Building 2 - Windows & Doors,

THIS PAGE INTENTIONALLY LEFT BLANK