

DET 9

ELEV 1 EAST ELEVATION  
3/32" = 1'-0" A301

124'-11 1/2"

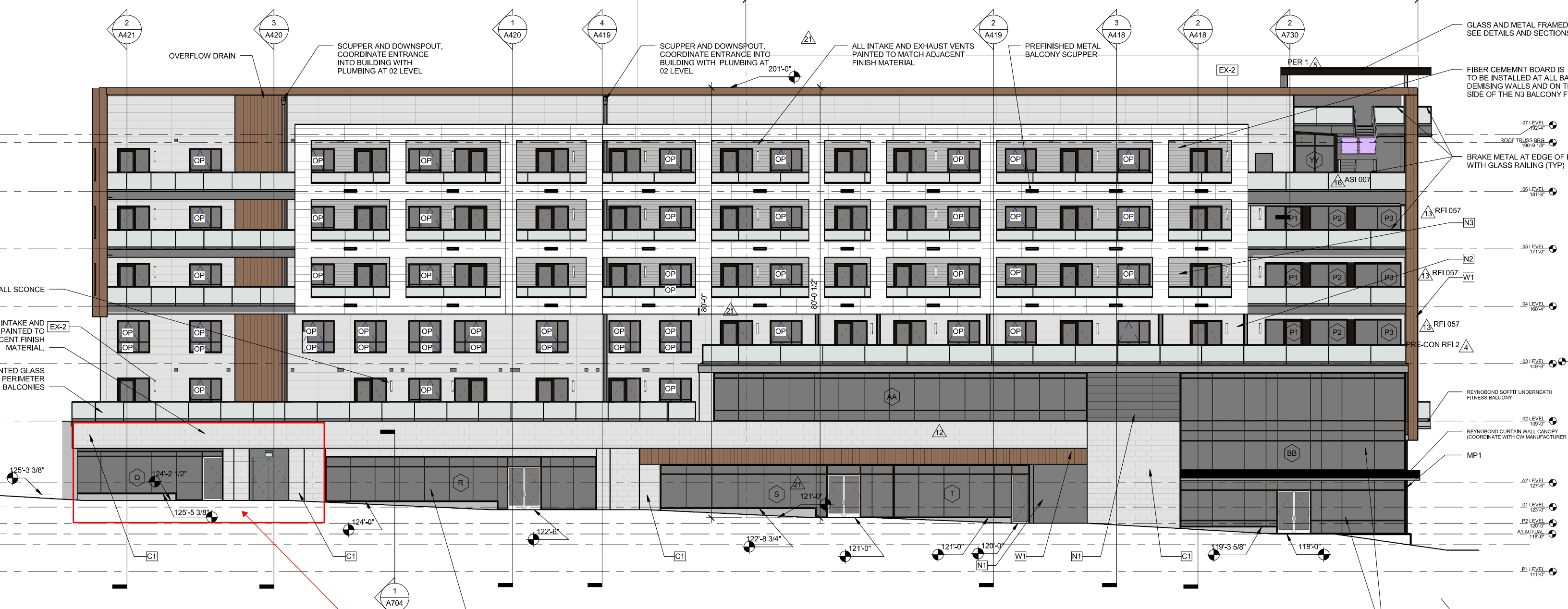

District Dogs

STOREFRONT SYSTEM WITH BUTT GLAZED VERTICAL MEMBERS.

CURTAIN WALL SYSTEM WITH BUTT GLAZED VERTICAL MEMBERS. THE SECOND LEVEL OF SF WILL BE SUPPORTED BY STEEL.

REV 8

ELEV 2 WEST ELEVATION  
3/32" = 1'-0" A301

MP1	COMPOSITE METAL PANEL	
BB1	CEMENTITIOUS BOARD AND BATTEN	
MP	PREFINISH METAL PANEL - MATCH ADJACENT MATERIAL COLOR - ARCH.	

C1	CAST-STONE TILE/CLIP - ARRISCRAFT, MAGNOLIA SPLIT
N1	NICHIHA - PEPPERCORN (SW 7)
N2	NICHIHA - GAUNTLET GRAY (SW 7)

Board of Zoning Adjustment  
District of Columbia  
CASE NO.20241  
EXHIBIT NO.5

**TEST FIT GENERAL NOTES**

- ALL FURNITURE SHOWN TO BE PROVIDED BY FUTURE TENANT, U.N.O.
- PROVIDE FULL-HEIGHT INSULATED WALLS, DECK TO DECK FOR ALL CONFERENCE ROOMS, BREAK ROOM/GALLEY, & I.T. ROOMS U.N.O.. ALL OTHER WALLS TO BE CEILING HEIGHT, NON-INSULATED, U.N.O..
- ALL DIMENSIONS ARE APPROXIMATE.

**WALL LEGEND**

- EXISTING PARTITION
- █ NEW PARTITION

**MILLWORK LEGEND**

- ▨ NEW MILLWORK

**EXISTING CONDITIONS FIELD VERIFIED BY ARCHITECT**

- YES
- NO
- SITE VISIT: BUT NOT MEASURED

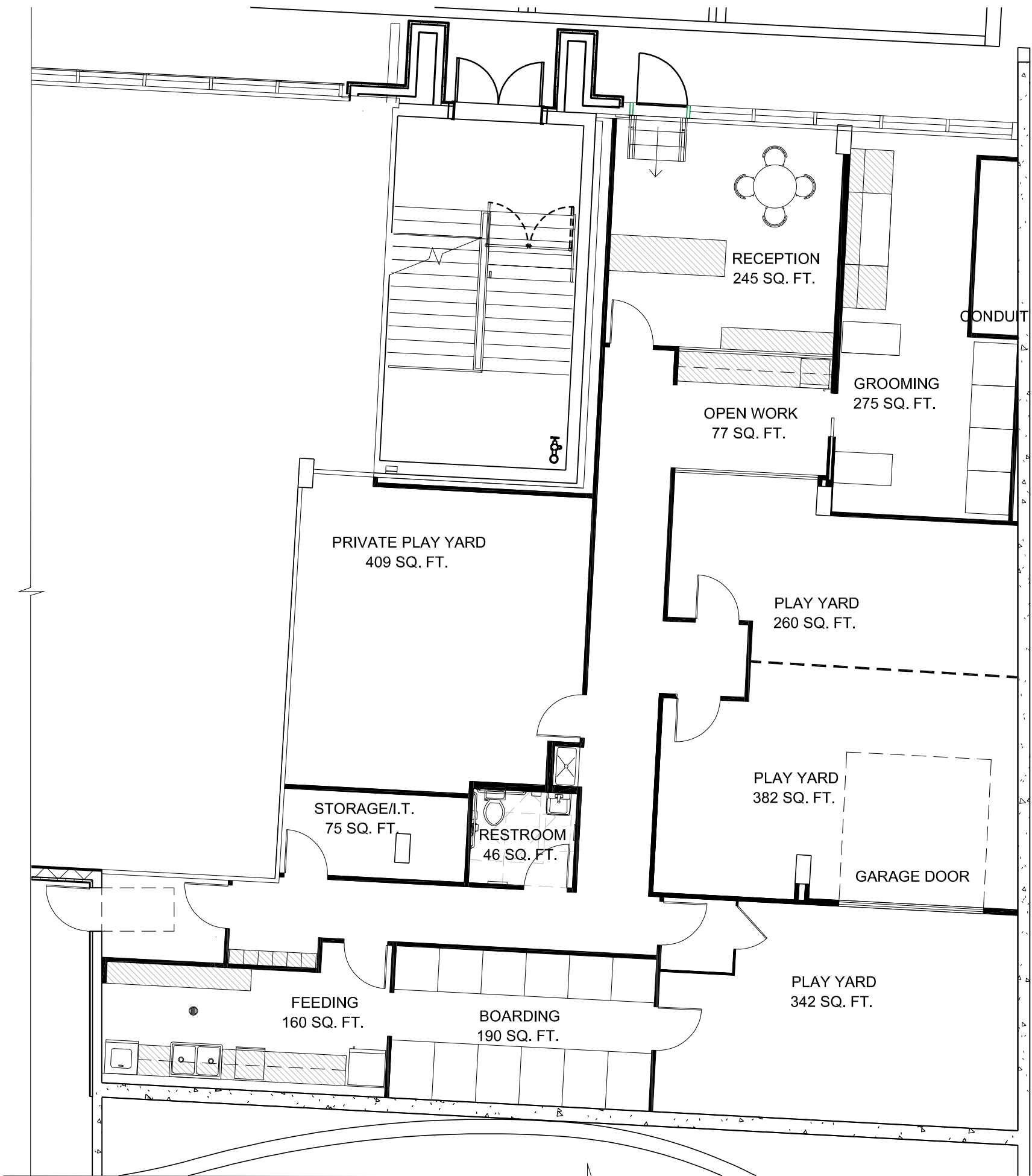

**1 TEST FIT #1**  
SCALE: 1/8" = 1'-0"

**DISTRICT DOGS**

907 BARRY PLACE, NW.

COPYRIGHT 2019 GTM ARCHITECTS, INC.



**GTM ARCHITECTS**

7735 OLD GEORGETOWN ROAD  
SUITE 700, BETHESDA, MD 20814

TEL: (240) 333-2000 - FAX: (240) 333-2001

PROJECT NO. 19.0647  
CHECKED BY: MM  
DRAWN BY: MM  
SCALE: AS\_SHOWN

COMMENTS:

ISSUE DESCRIPTION	DATE
TEST FIT #2	01/20/20
TEST FIT #1	01/15/20