

EXISTING BAY WINDOWS TO REMAIN.

EXISTING MASONRY WALL TO REMAIN. REMOVE SECTIONS AS REQUIRED FOR NEW HALL.

EXISTING SLAB TO BE LOWERED AS PER ELEVATION (SEE A101).

EXISTING FOUNDATION WALL TO BE REMOVED, SHORING AS REQUIRED.

EXISTING FENCE TO BE REMOVED

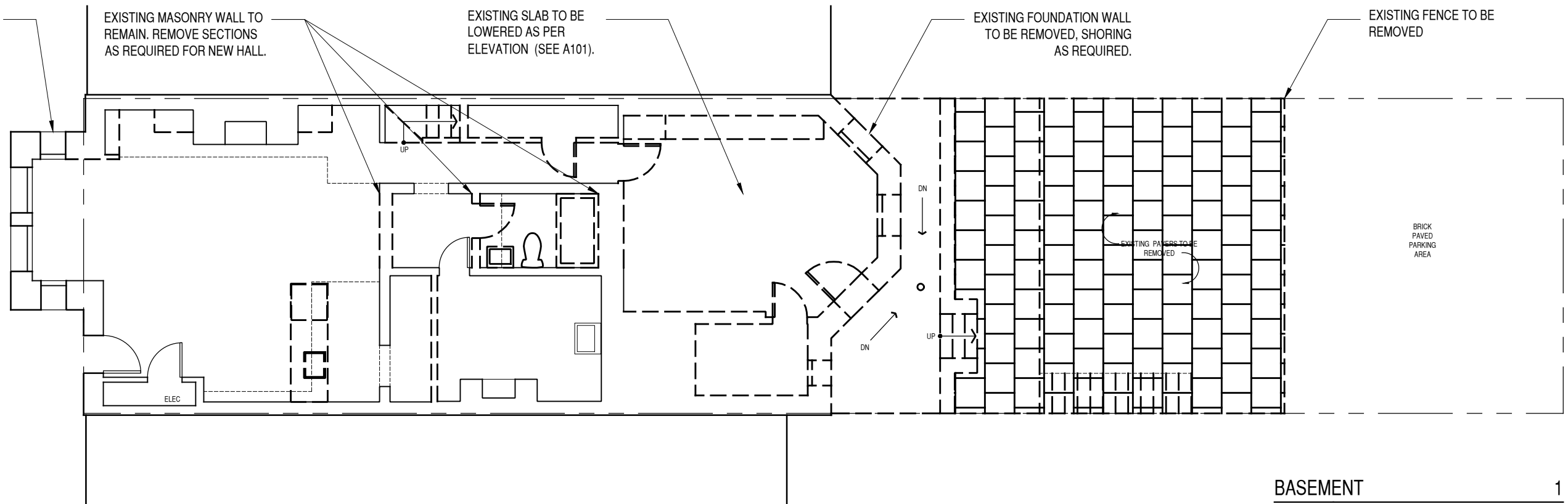

BASEMENT 1  
 PLAN 1/8"=1'-0"

= WALLS TO BE REMOVED

EXISTING BAY WINDOWS TO REMAIN.

EXISTING STAIRCASE TO BE REMOVED AND REBUILT. REMOVE FLOOR FRAMING AS REQ'D FOR NEW STAIR.

EXISTING FLOORING TO REMAIN. PATCH AND FILL TO MATCH EXISTING AS REQ'D

EXISTING FOUNDATION WALL TO BE REMOVED, SHORING AS REQUIRED.

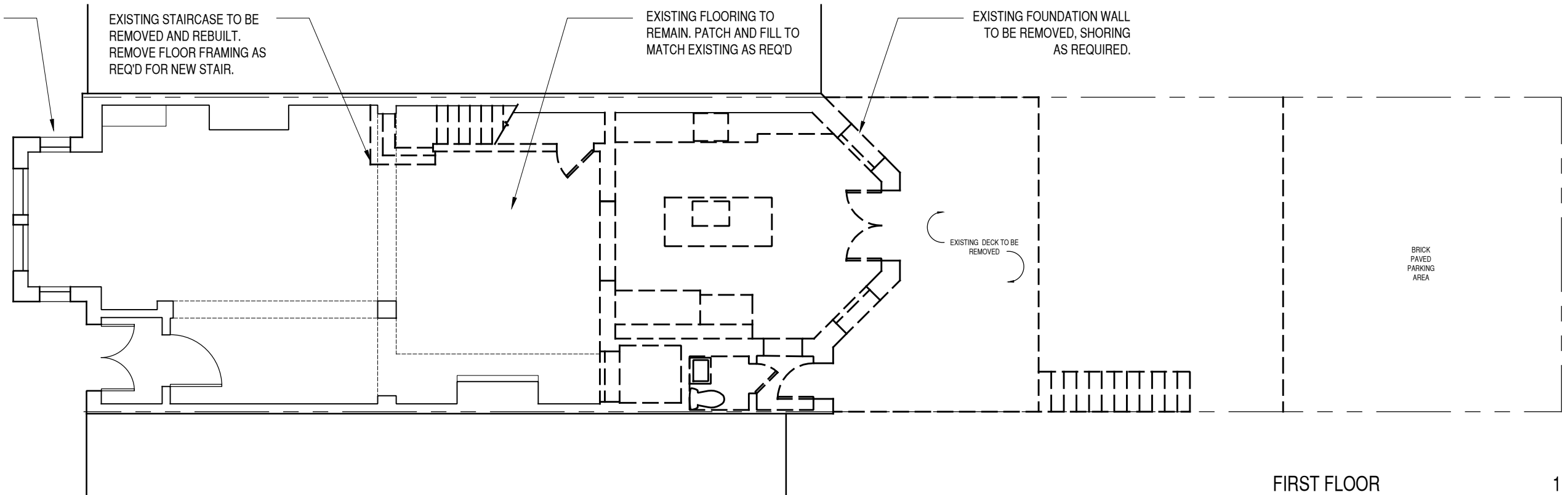

EXISTING DECK TO BE REMOVED

BRICK PAVED PARKING AREA

FIRST FLOOR

1

PLAN

1/8"=1'-0"

[---] = WALLS TO BE REMOVED

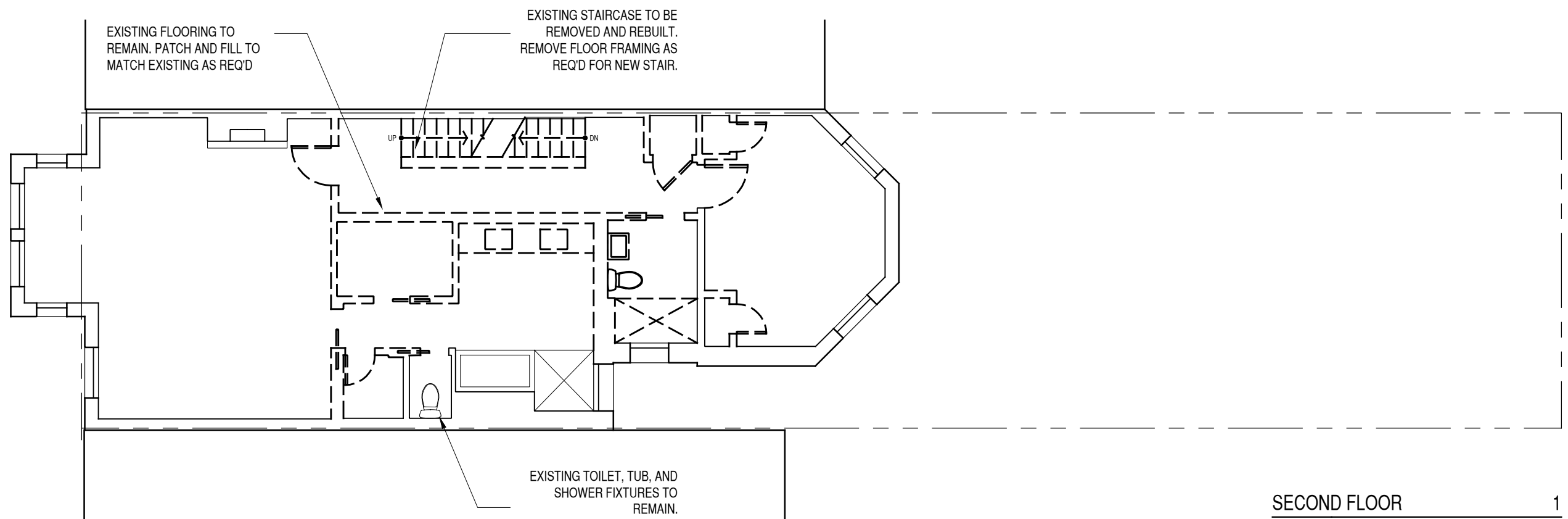

EXISTING FLOORING TO  
REMAIN. PATCH AND FILL TO  
MATCH EXISTING AS REQ'D

EXISTING STAIRCASE TO BE  
REMOVED AND REBUILT.  
REMOVE FLOOR FRAMING AS  
REQ'D FOR NEW STAIR.

EXISTING TOILET, TUB, AND  
SHOWER FIXTURES TO  
REMAIN.

SECOND FLOOR

1

PLAN

1/8"=1'-0"

[---] = WALLS TO BE REMOVED

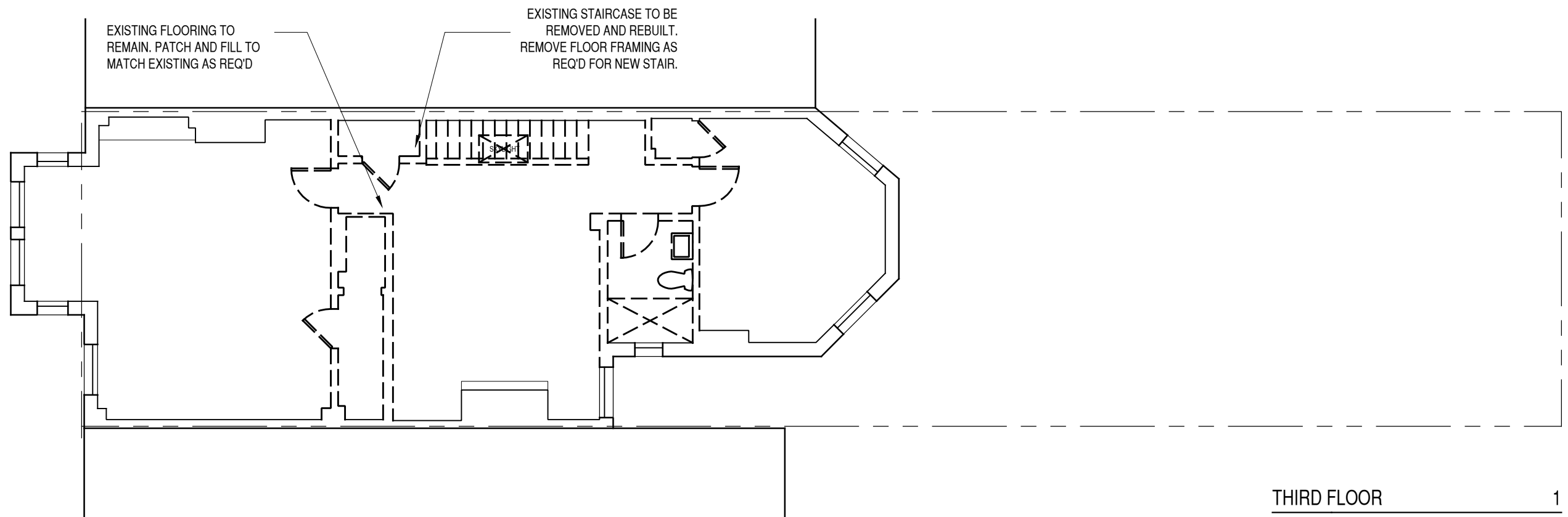

THIRD FLOOR 1  
 PLAN 1/8"=1'-0"

= WALLS TO BE REMOVED

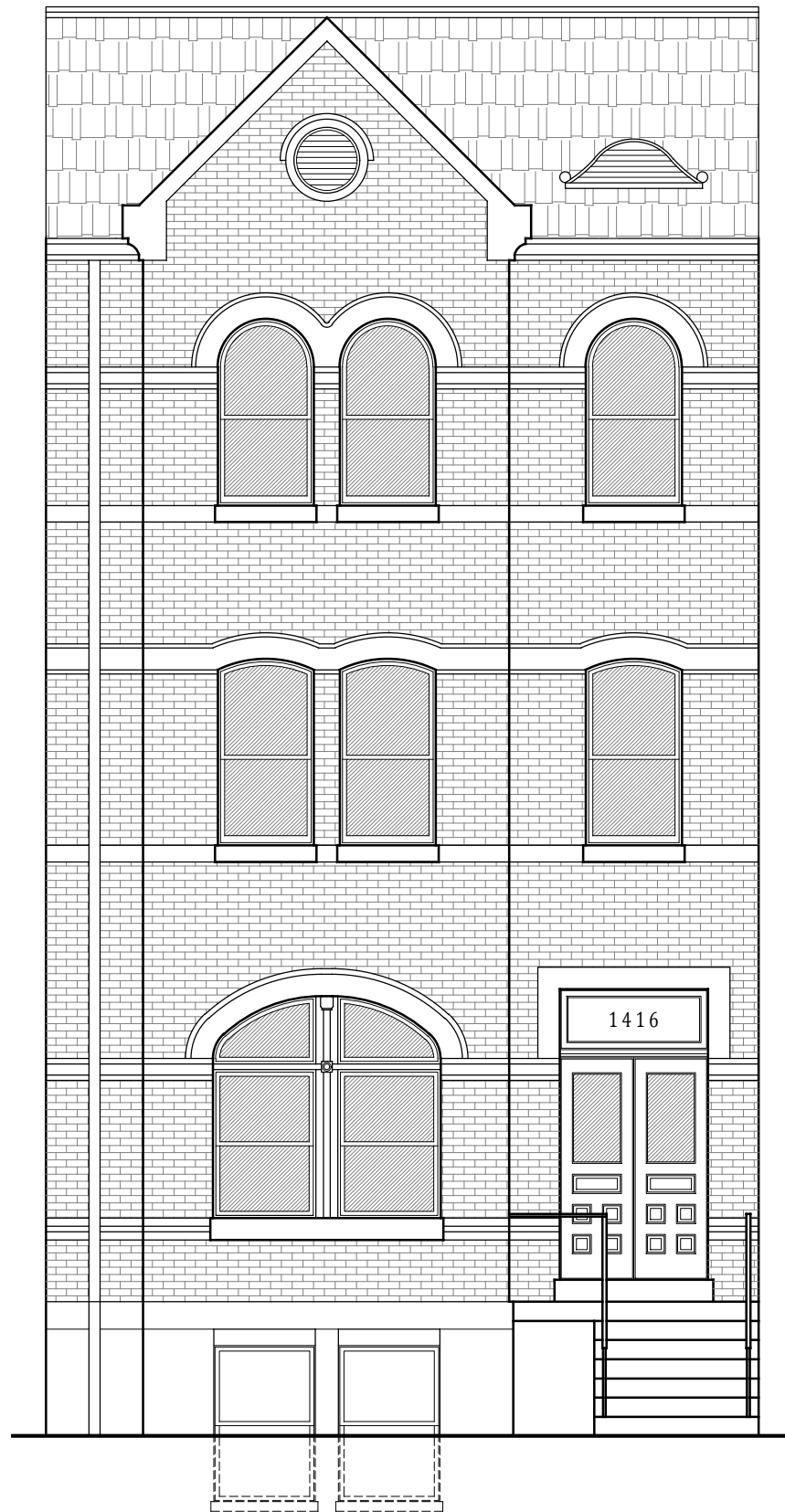

ELEVATION 2  
FRONT 3/16"=1'-0"

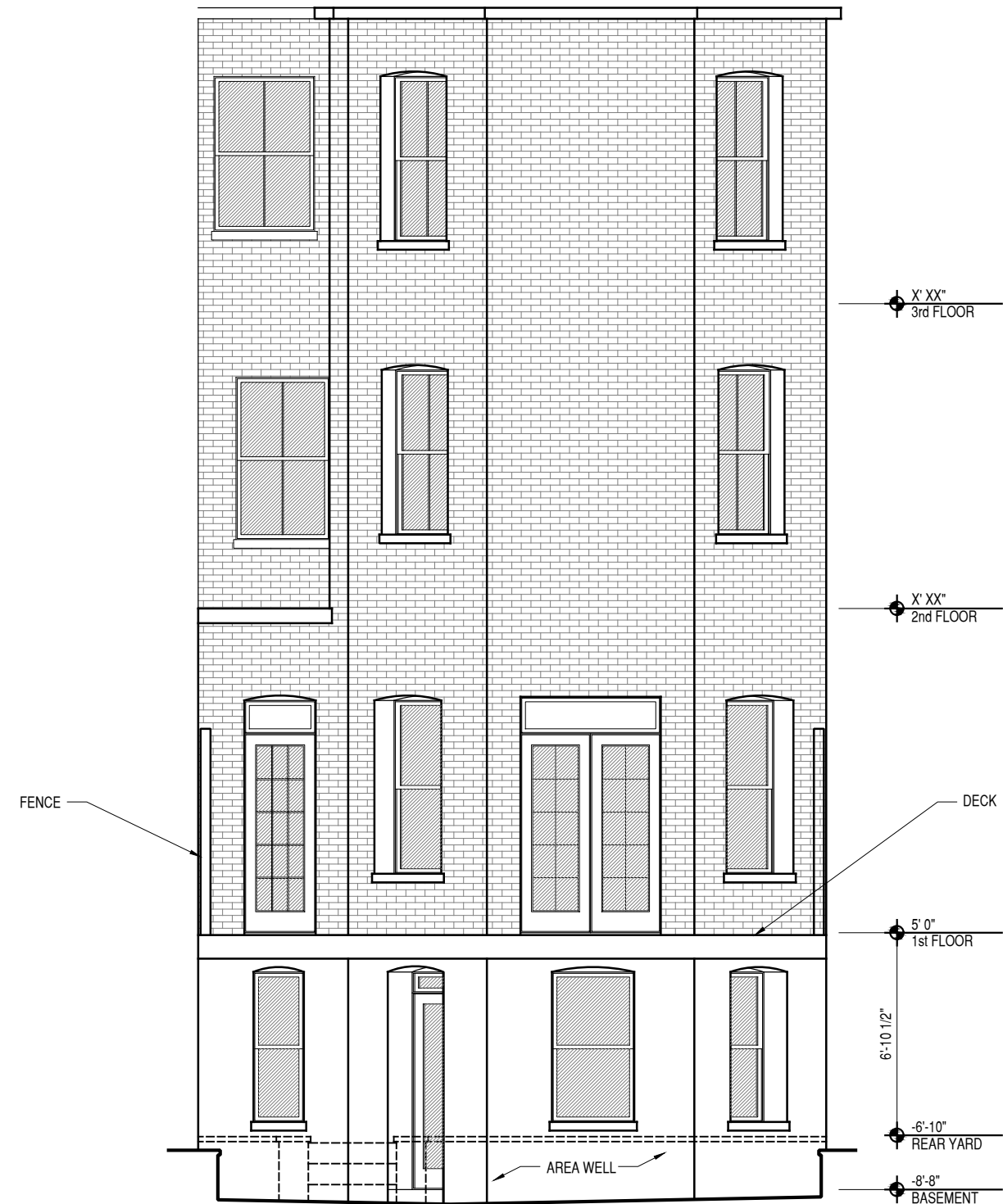

ELEVATION 1  
FRONT 3/16"=1'-0"

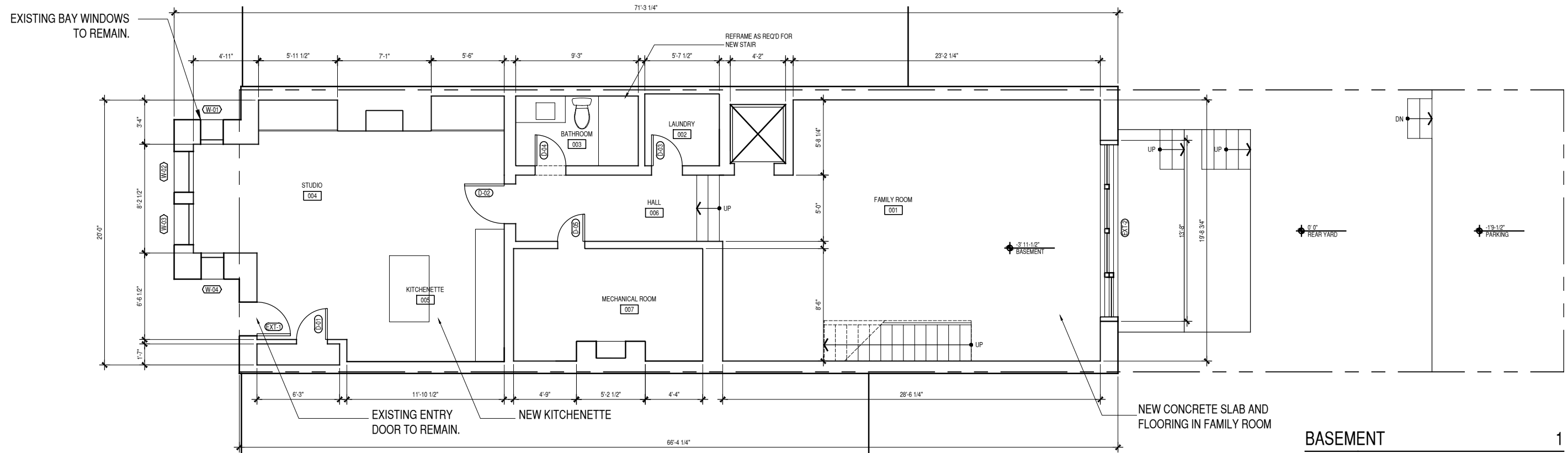

**BASEMENT** 1  
 PLAN 1/8"=1'-0"

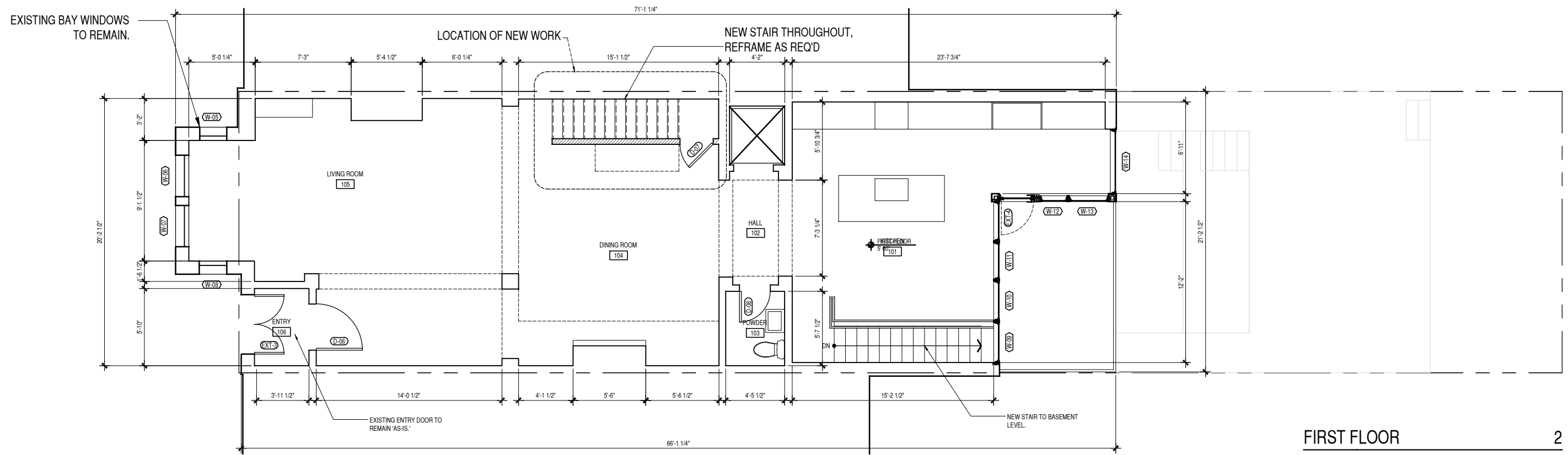

FIRST FLOOR PLAN 2  
 1/8"=1'-0"

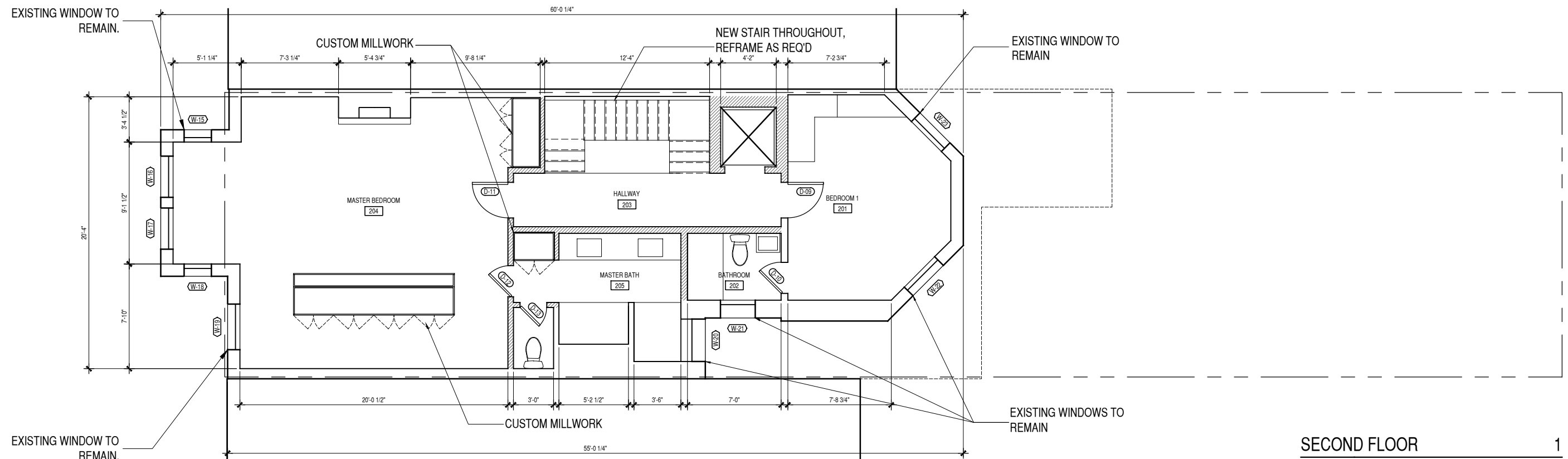

SECOND FLOOR  
 PLAN 1  
 1/8"=1'-0"



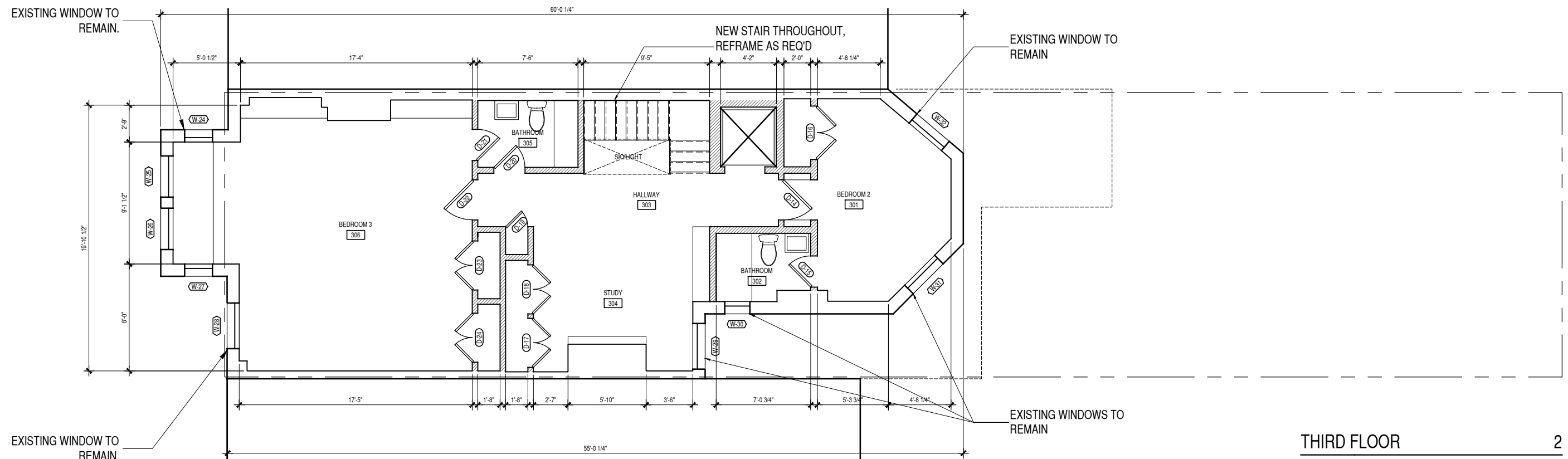

THIRD FLOOR 2  
 PLAN 1/8"=1'-0"

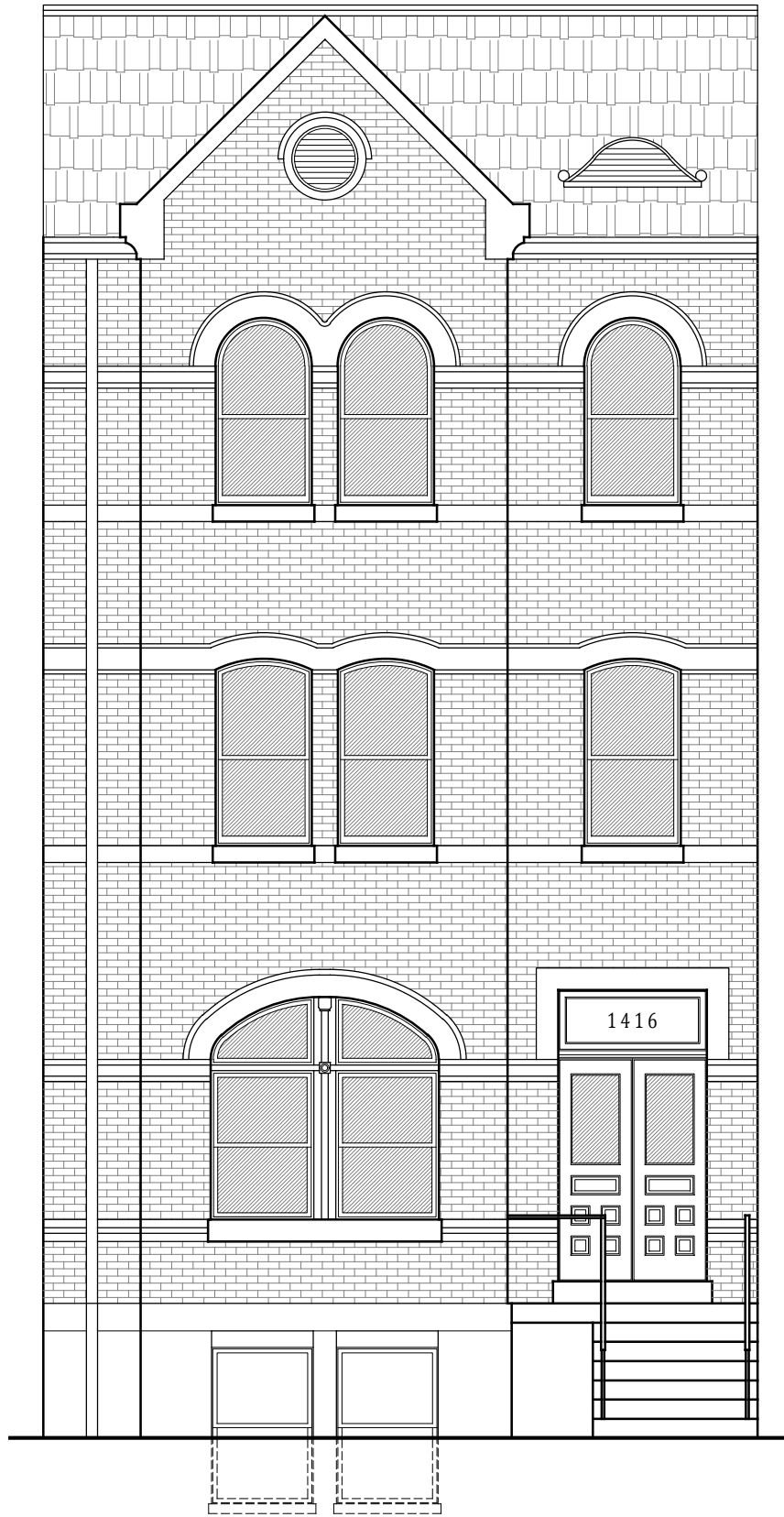

ELEVATION - NO CHANGE 2  
FRONT 3/16"=1'-0"

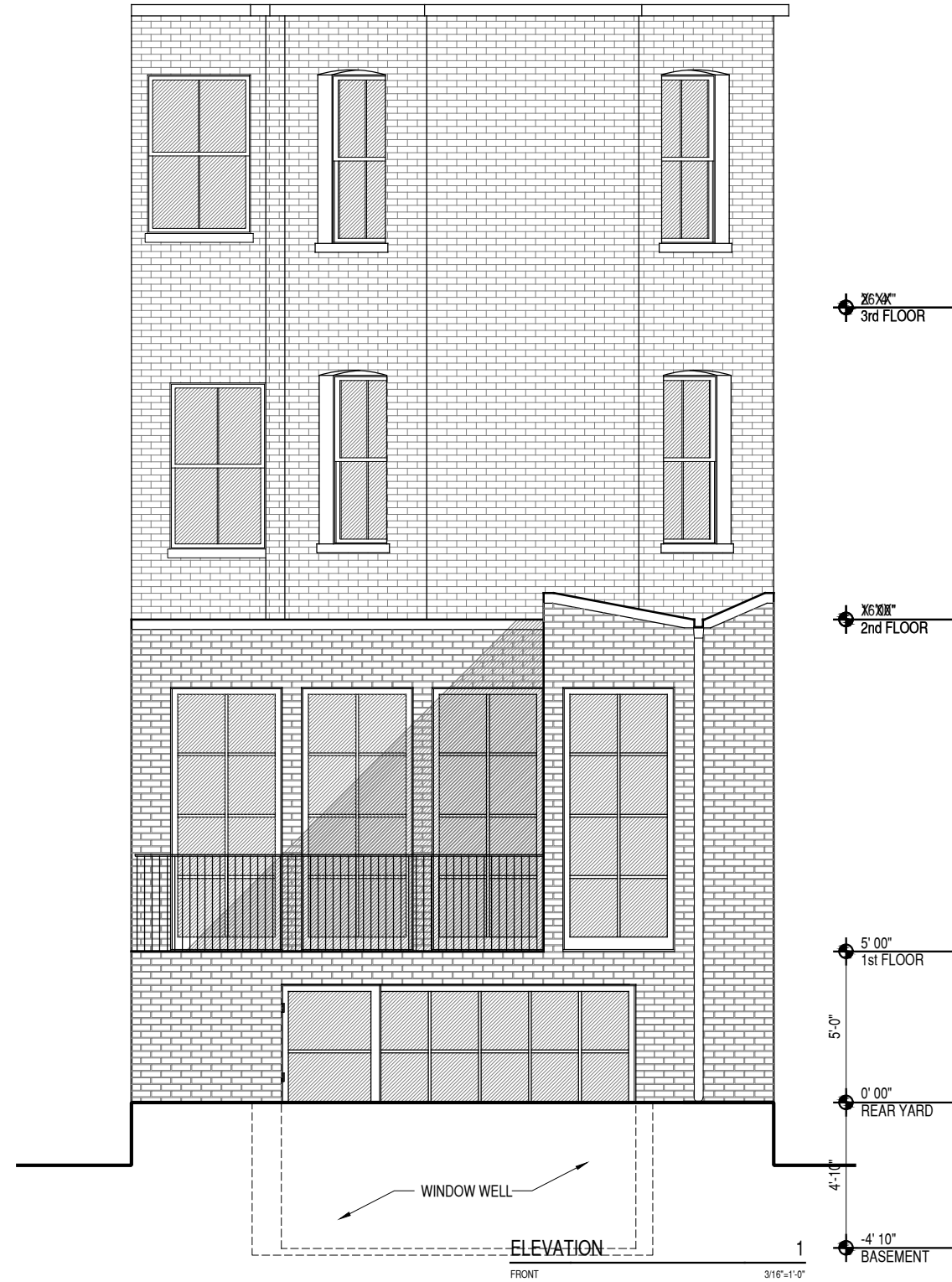

ELEVATION 1  
FRONT 3/16"=1'-0"