

# Floor Plans: Parking G1

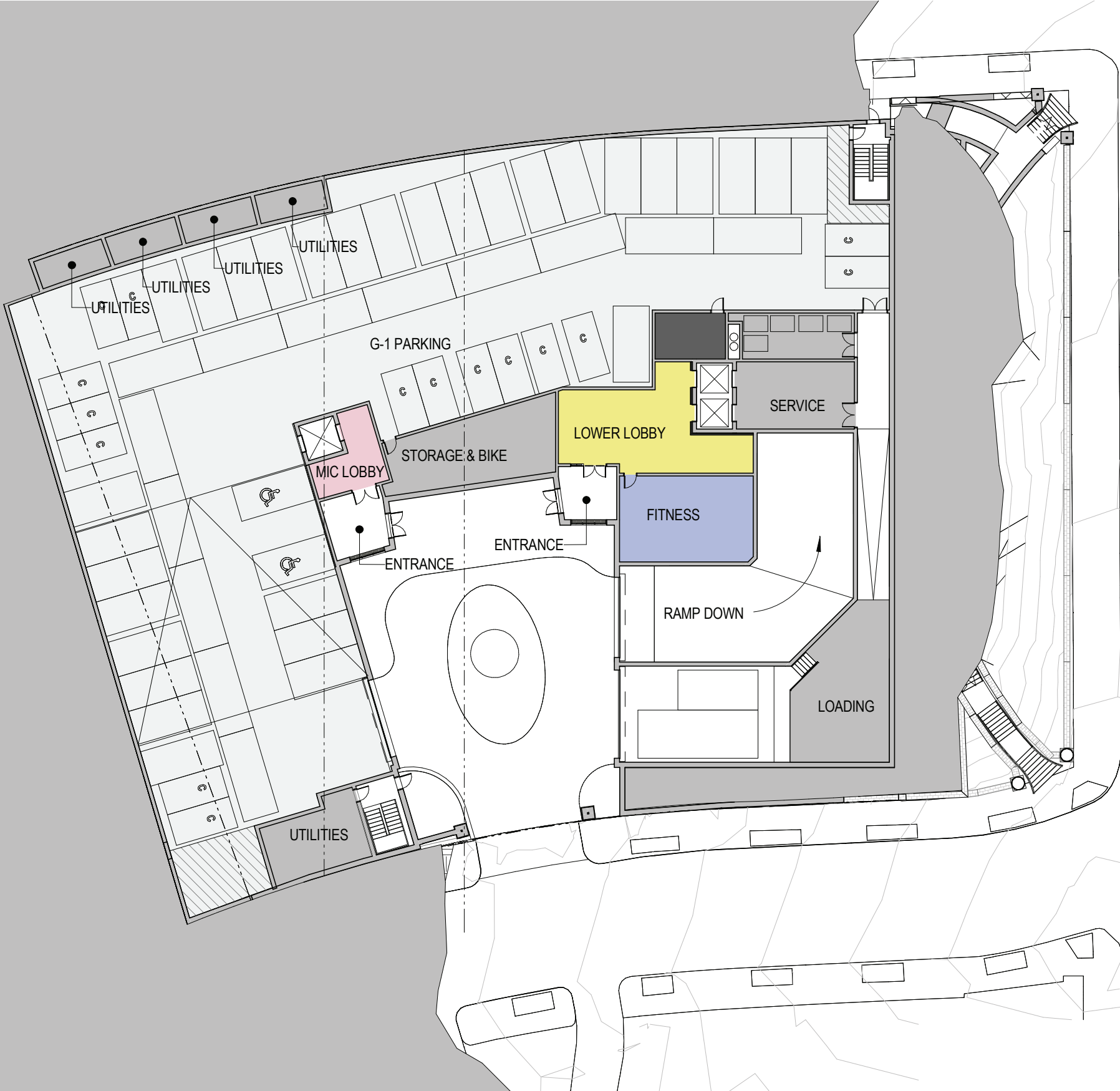

MERIDIAN PARKING	
Total Spaces	47
HC	2
Compact	15
Standard	30
Total w/ valet	60

**Floor Plans: 01 First Floor**

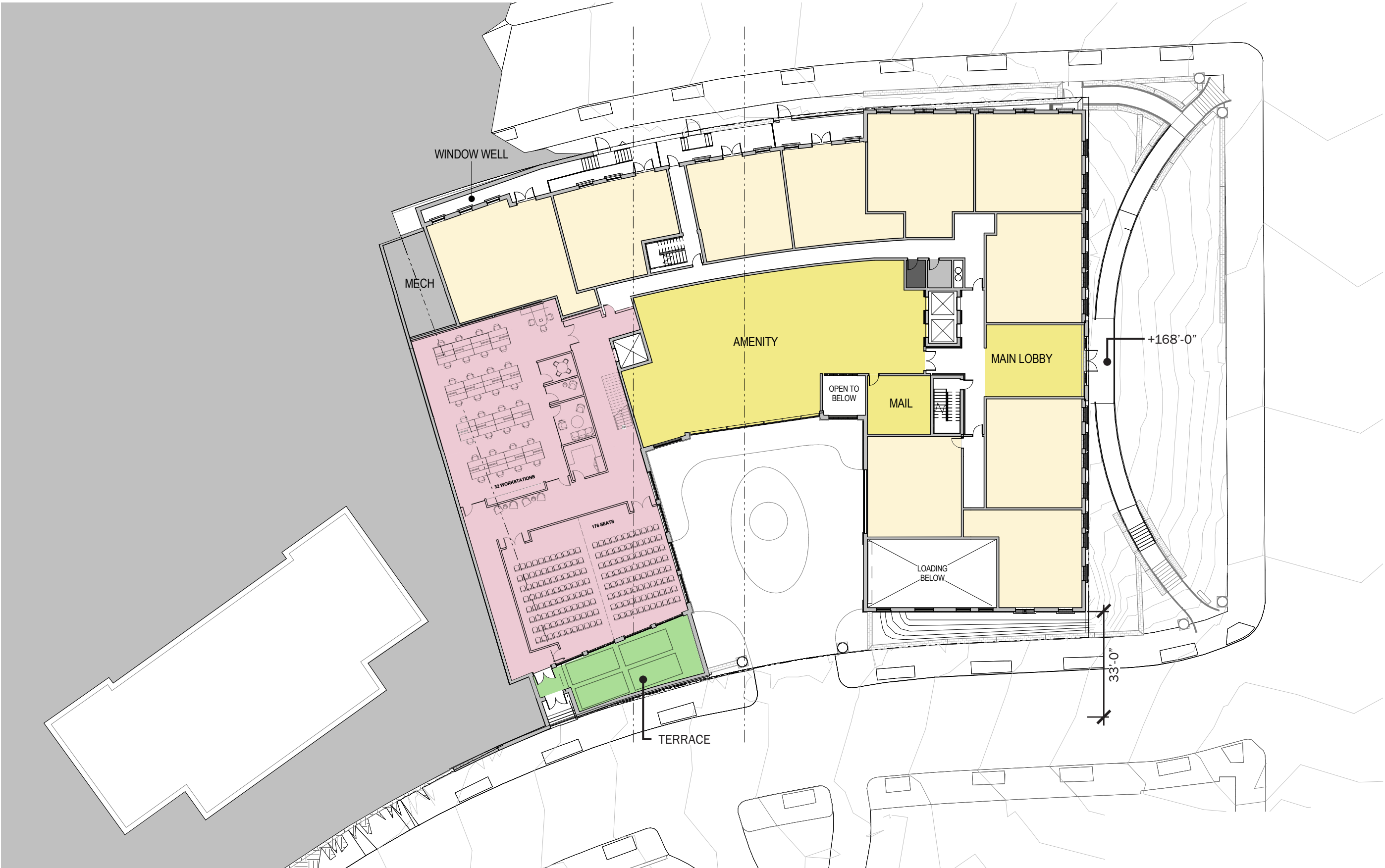

**Floor Plans: 02 Second Floor**

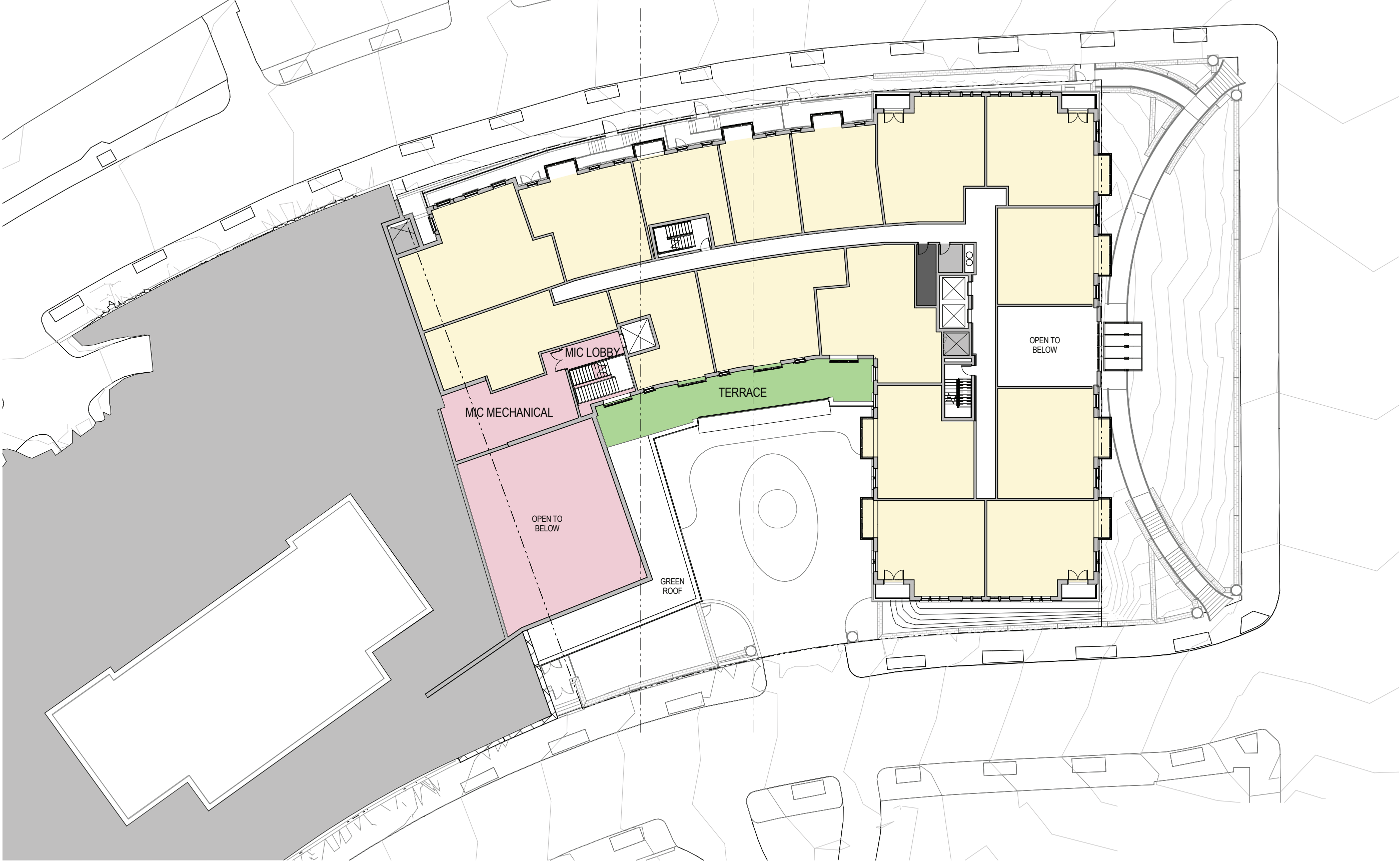



**Floor Plans: 03 Third Floor**

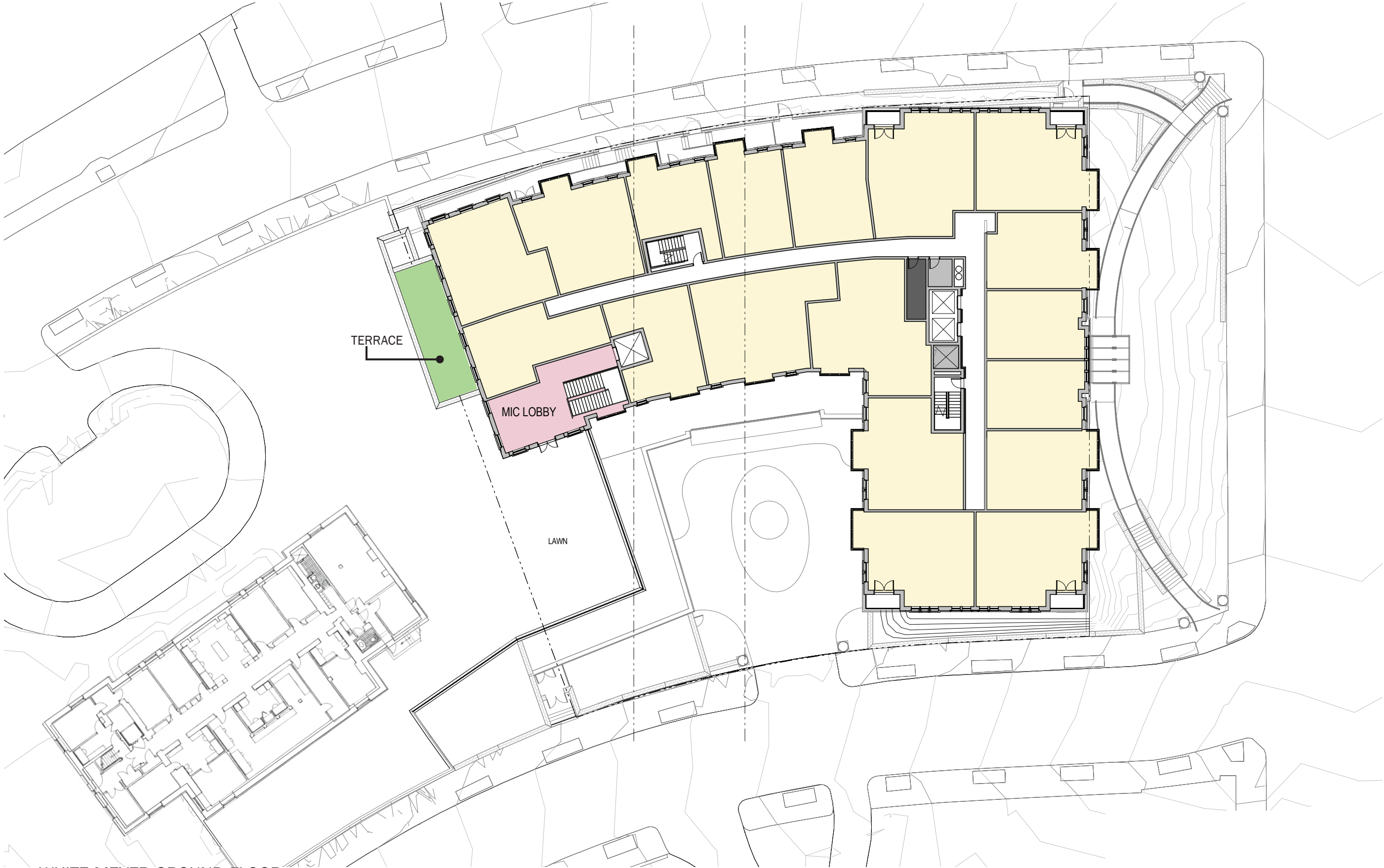

WHITE MEYER GROUND FLOOR

# Floor Plans: 04 Fourth Floor

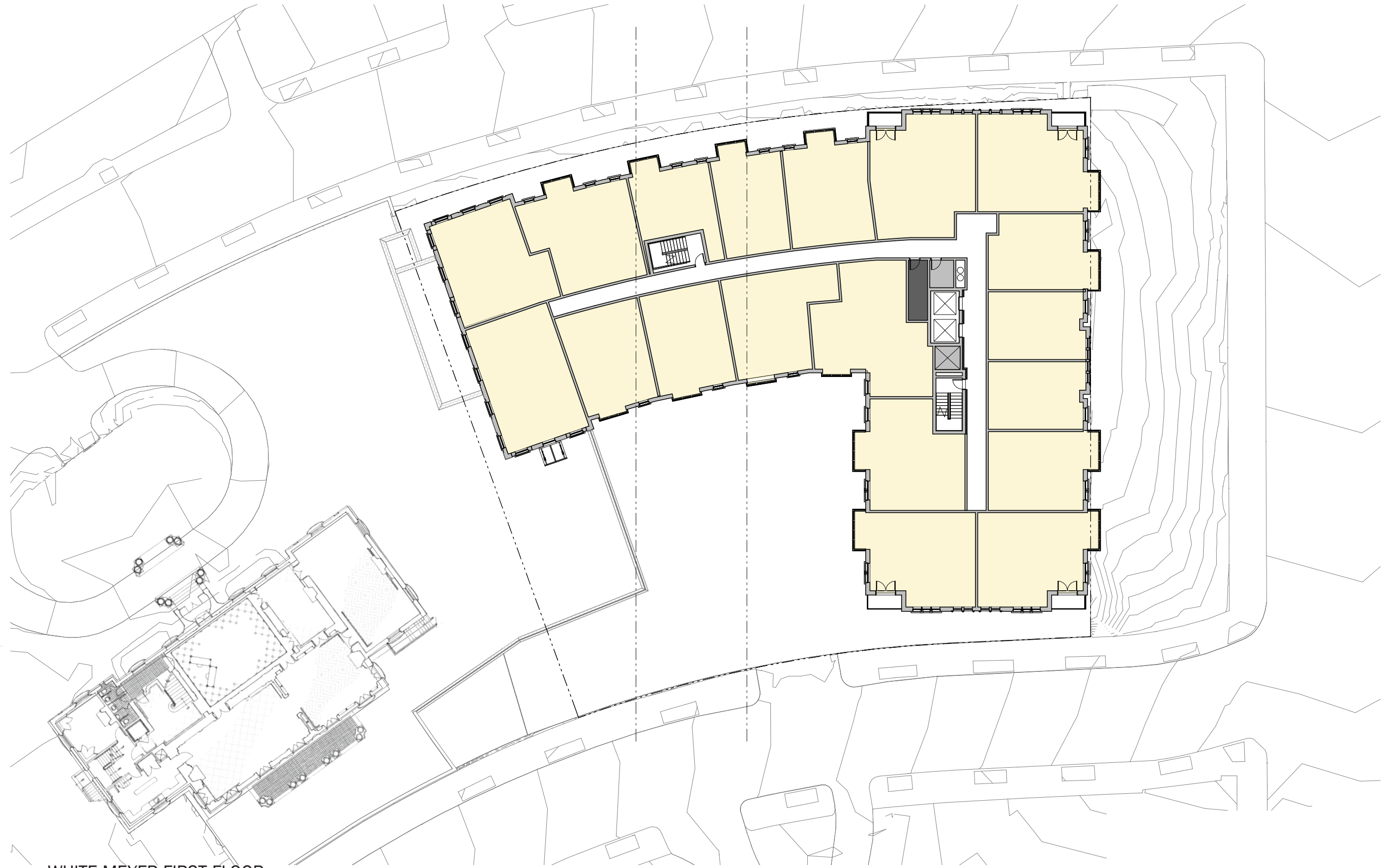

WHITE MEYER FIRST FLOOR

# Floor Plans: 05 Fifth Floor

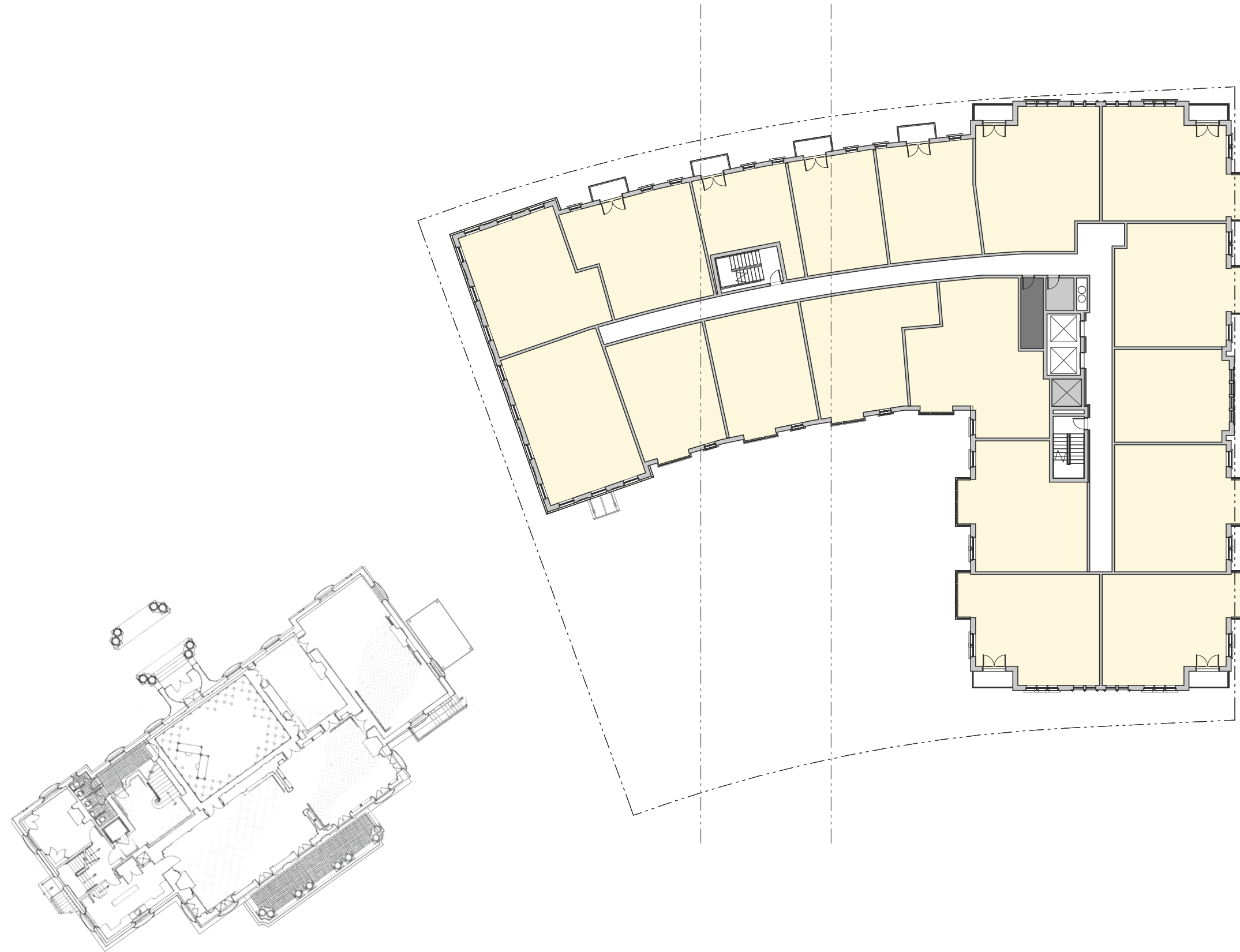

WHITE MEYER FIRST FLOOR

**Floor Plans: 06 Sixth Floor / Lower Penthouse**



WHITE MEYER SECOND FLOOR



**Floor Plans: 07 Seventh Floor**

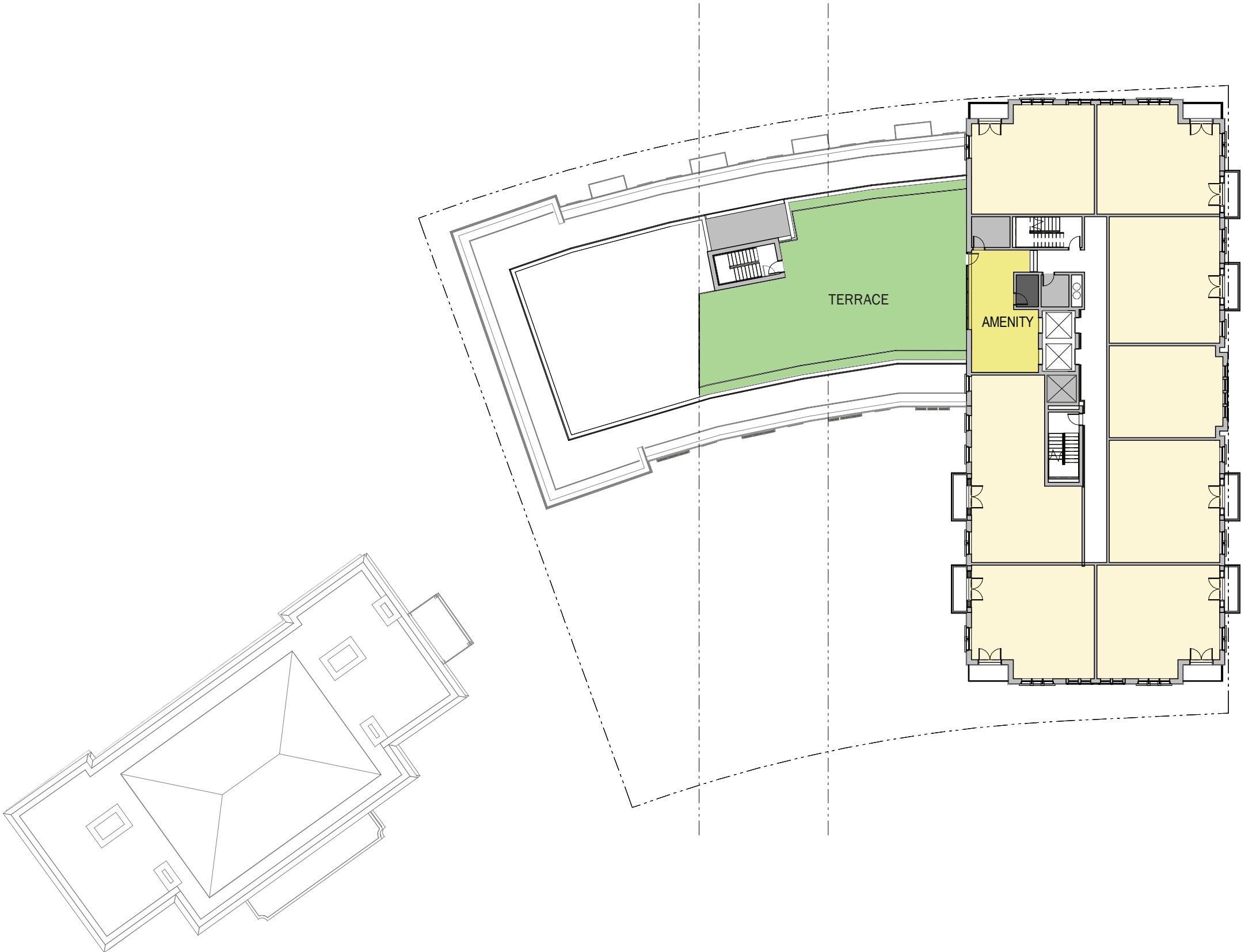

WHITE MEYER ROOF



**Floor Plans: 08 Eighth Floor**

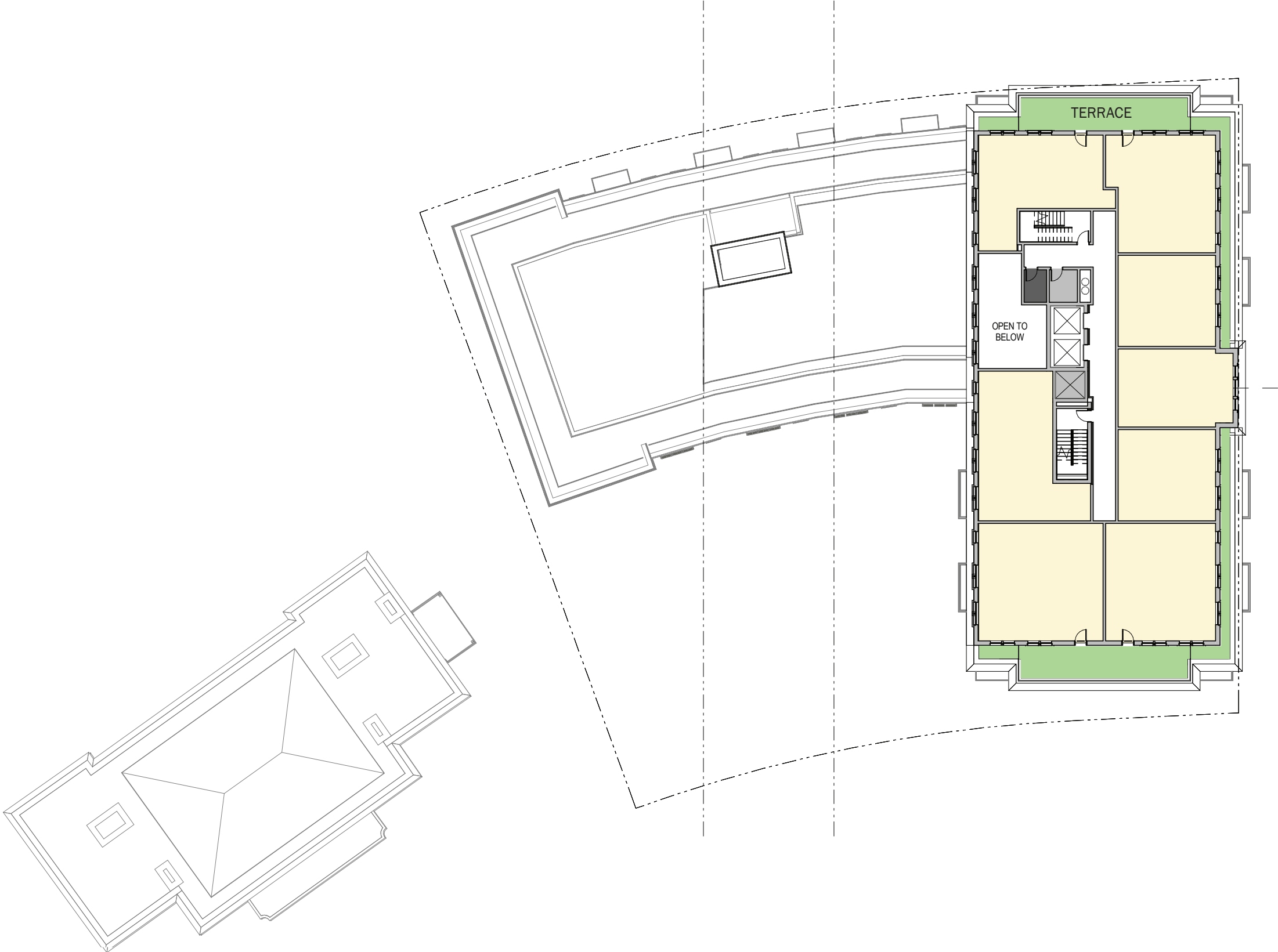

WHITE MEYER ROOF

# Floor Plans: 09 Ninth Floor (Penthouse)

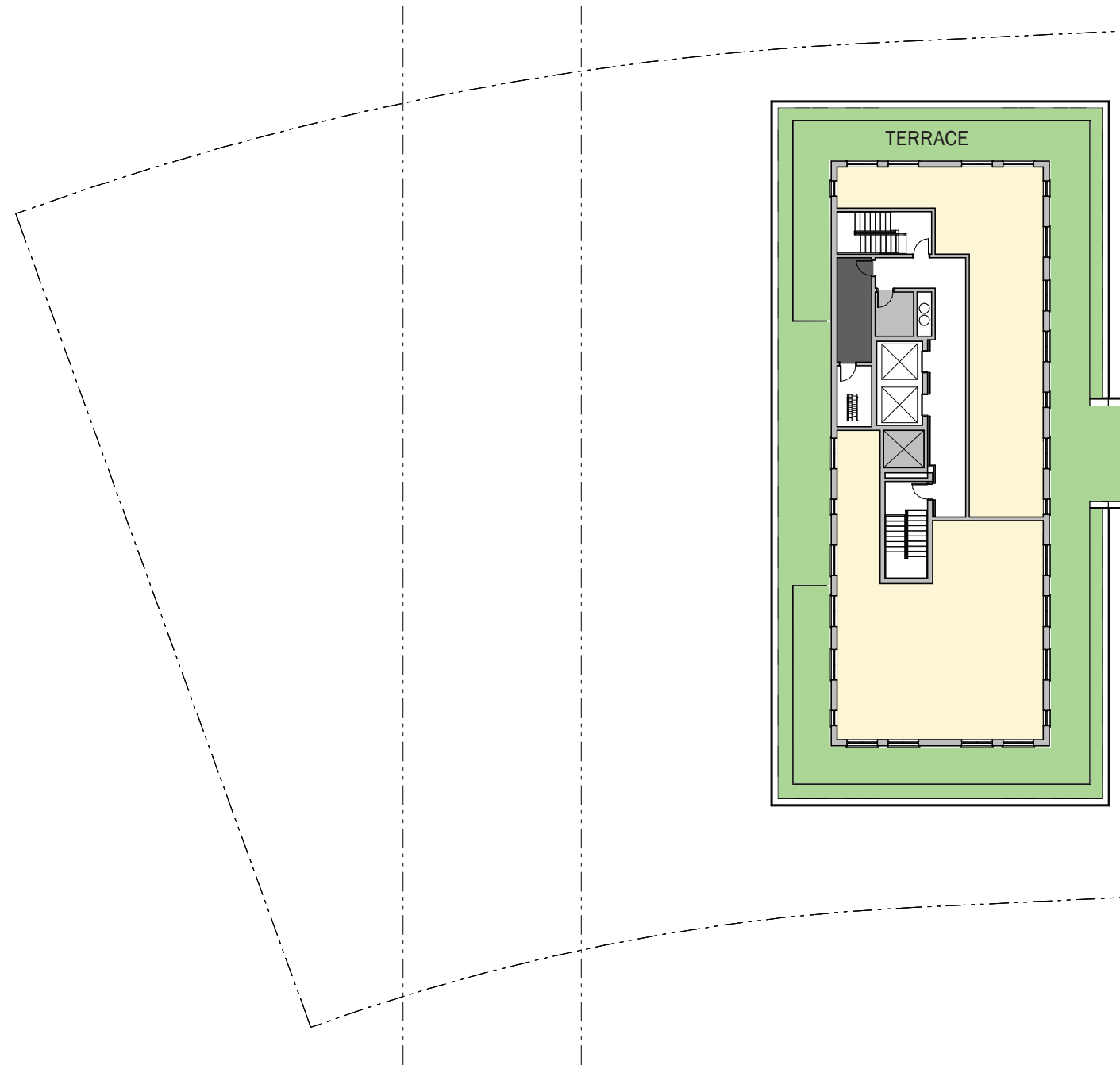

# Floor Plans: 10 Roof Plan (Overall)

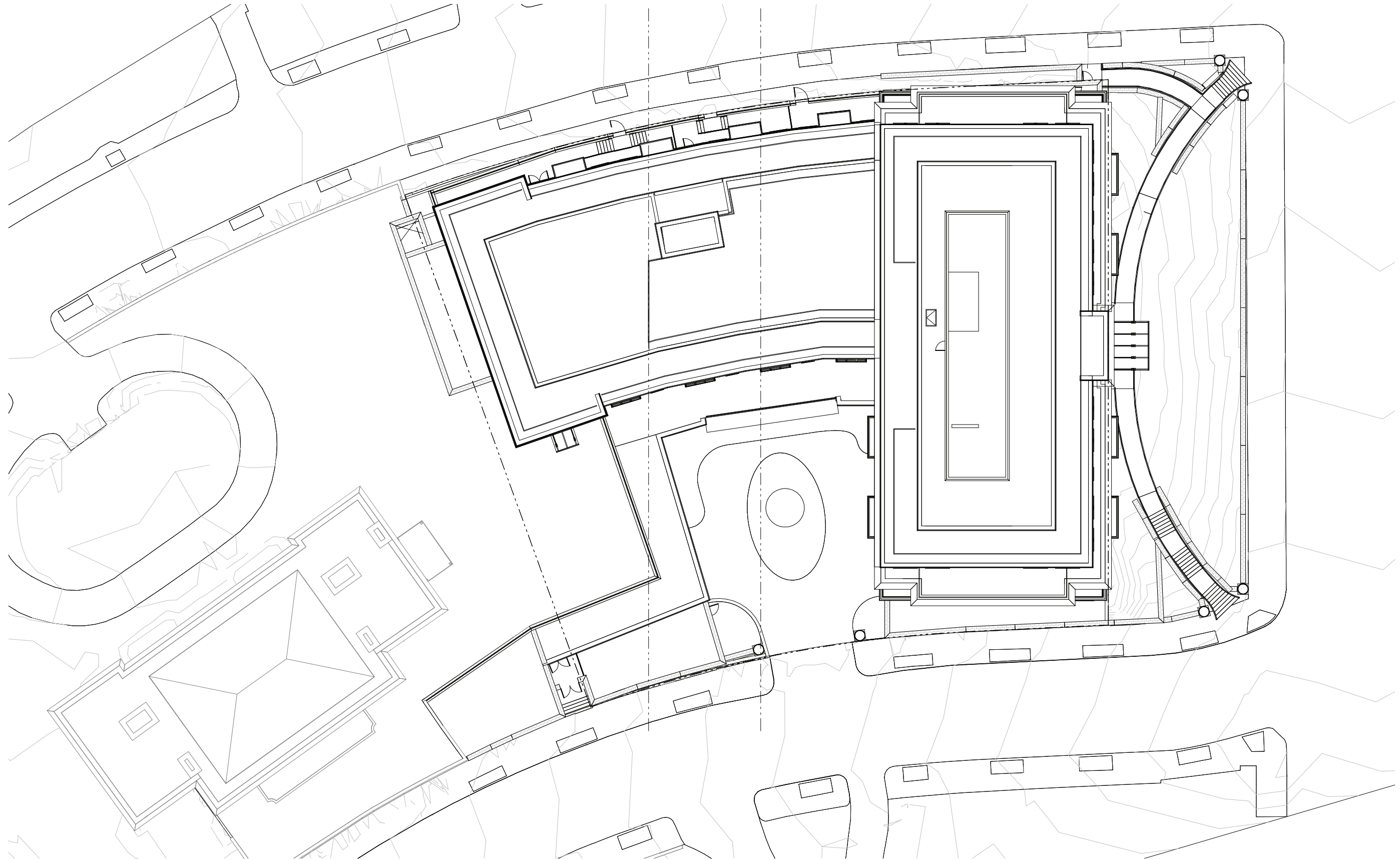



# 16th Street Elevation

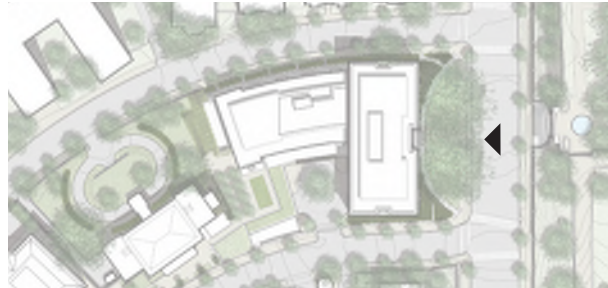



# Belmont Street Elevation

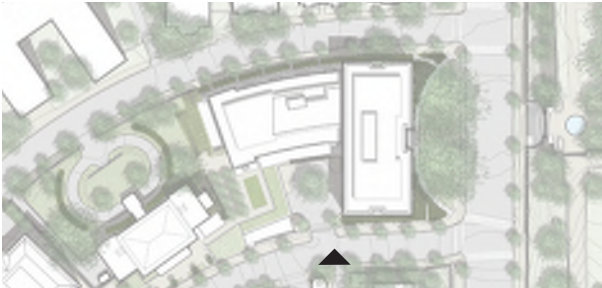



West Elevation

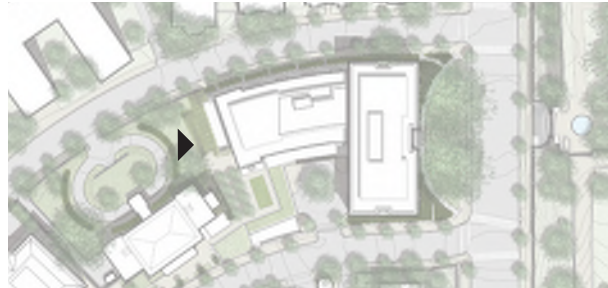



# Crescent Place Elevation

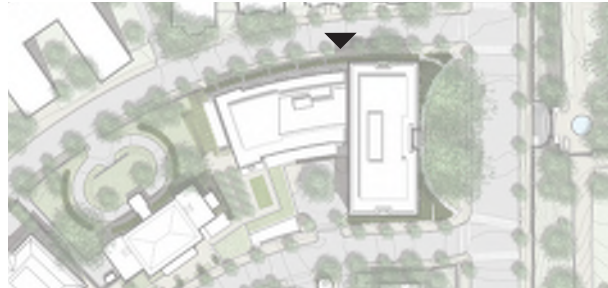

**2300 16TH STREET NW**  
WASHINGTON, DC

BZA SUBMISSION  
DECEMBER 11, 2017

Perkins Eastman **DC**  
CRESCENT PLACE ELEVATION | 31

# Building Sections

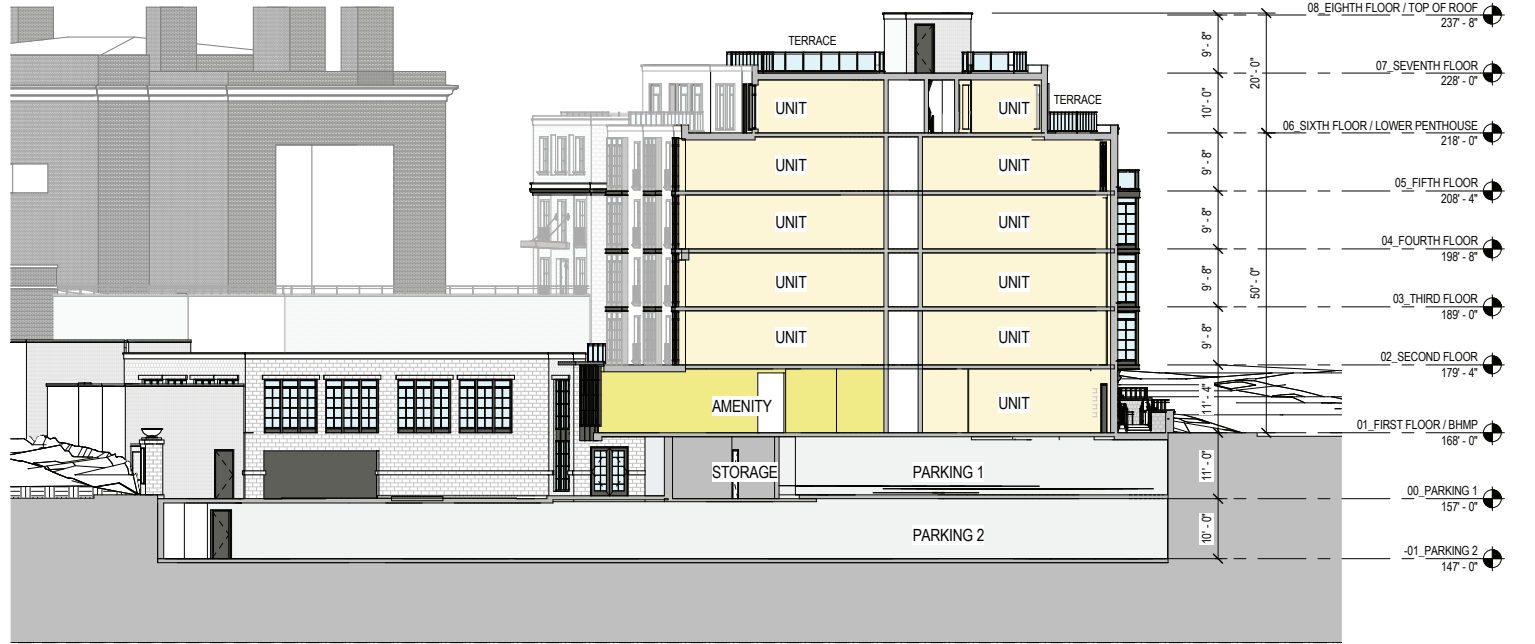
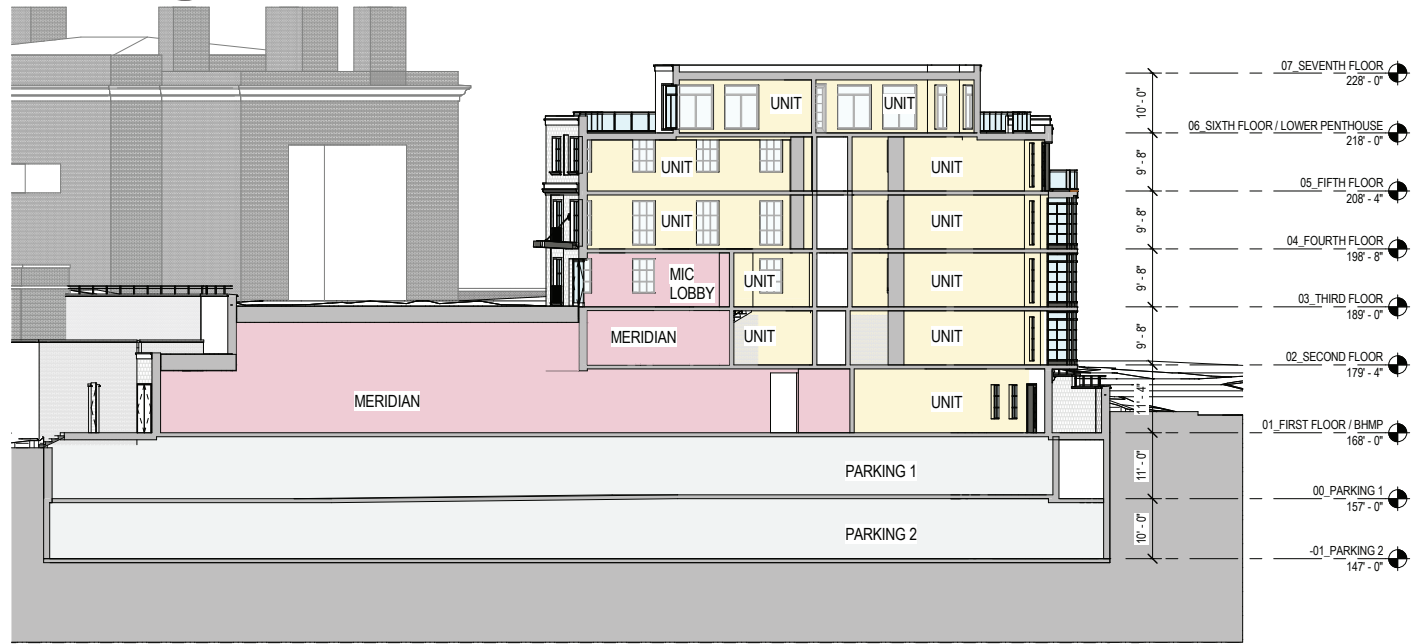

**3 BUILDING SECTION - NORTH - RA 2**  
1/16" = 1'-0"

**1 BUILDING SECTION - NORTH-SOUTH - RA 4**  
1/16" = 1'-0"

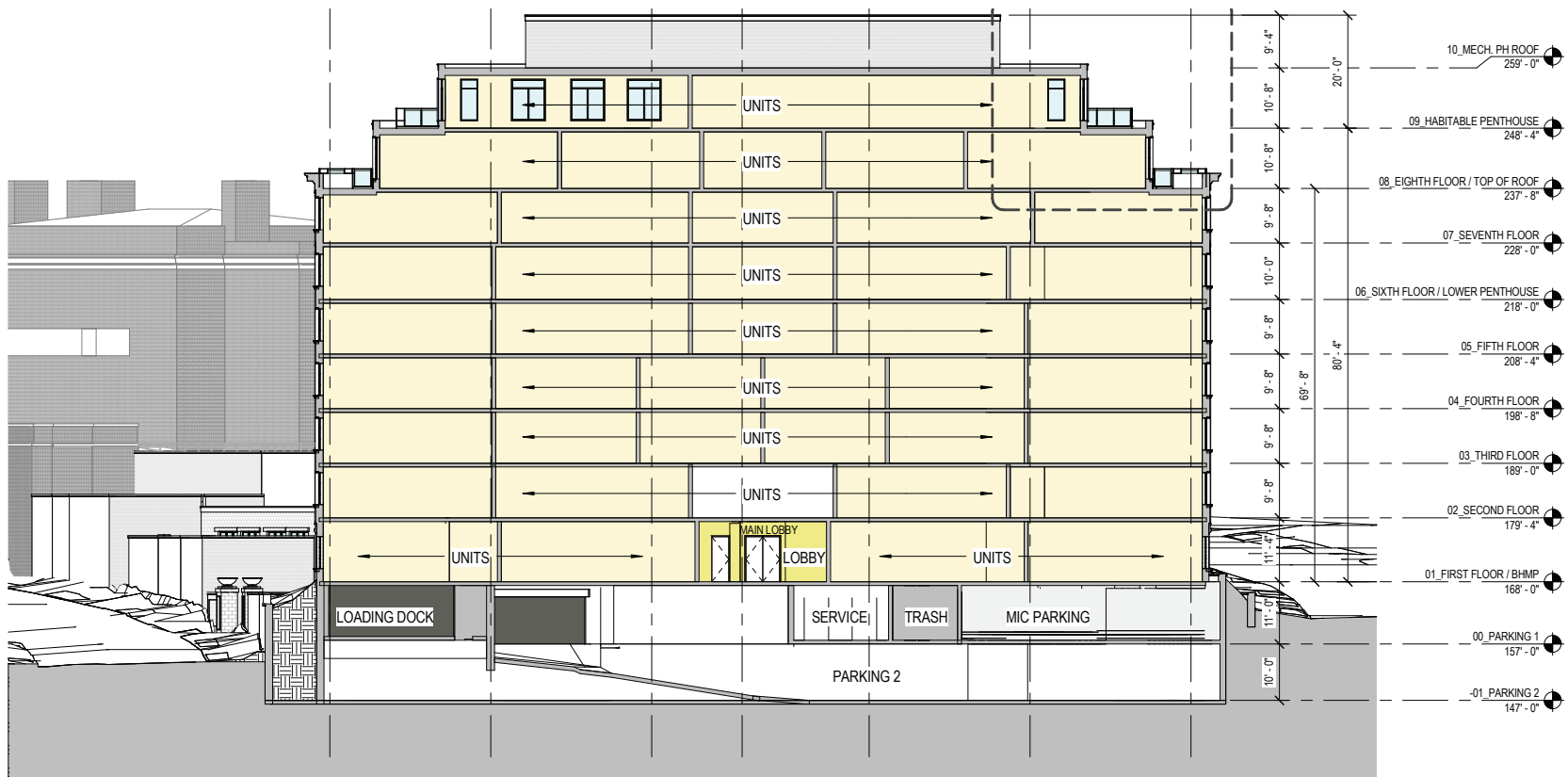

**2 BUILDING SECTION - NORTH-SOUTH - 16TH STREET**  
1/16" = 1'-0"

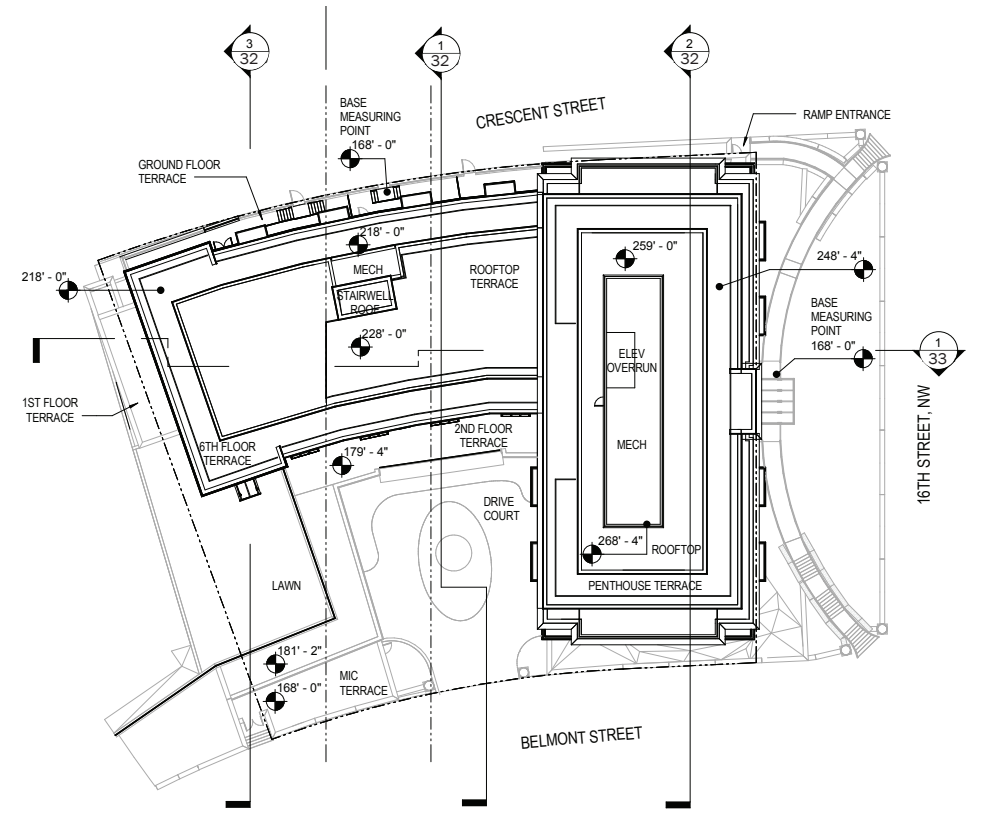



# Building Sections

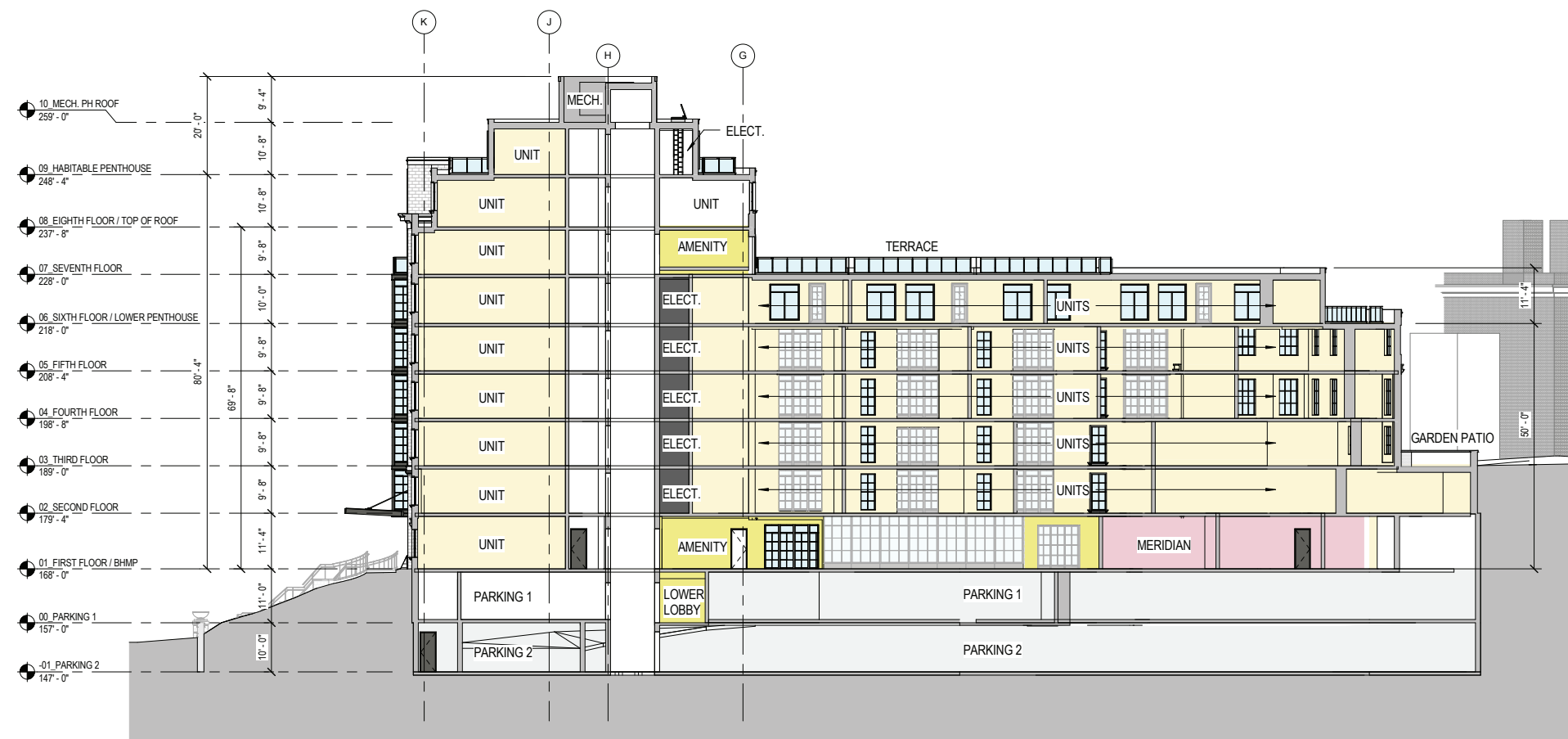

**1 BUILDING SECTION - EAST-WEST**  
1/16" = 1'-0"

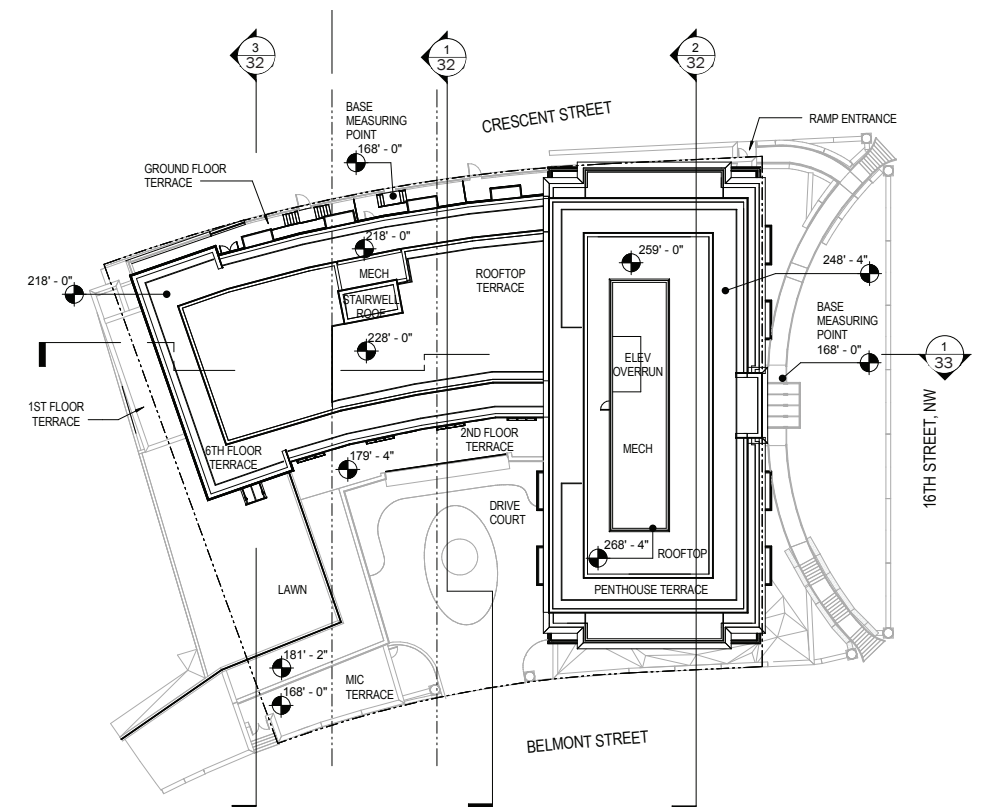



# Building Perspectives: 16th Street and Belmont Street



2300 16TH STREET NW  
WASHINGTON, DC

BZA SUBMISSION  
DECEMBER 11, 2017

Perkins Eastman DC  
16TH & BELMONT STREET PERSPECTIVE 34