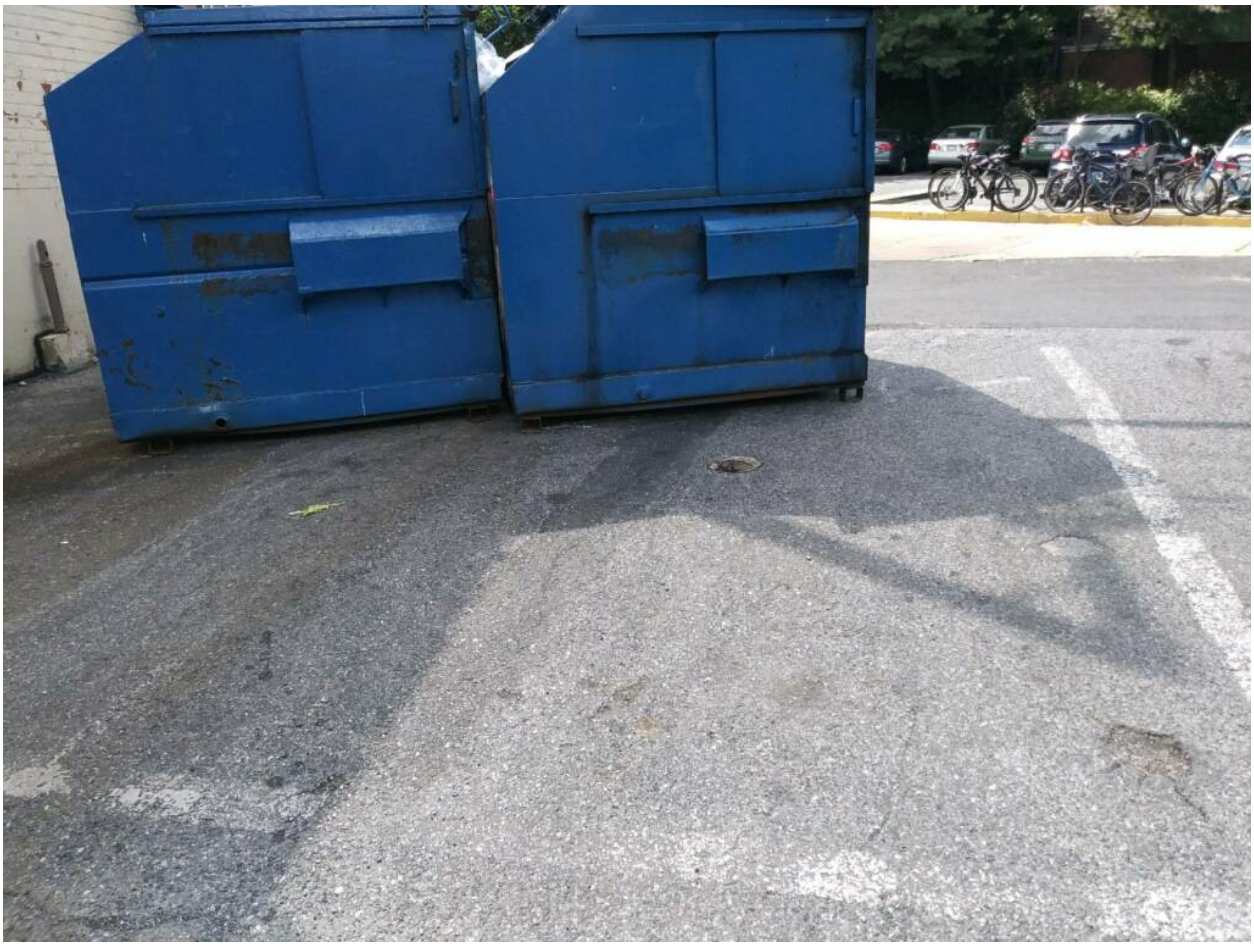
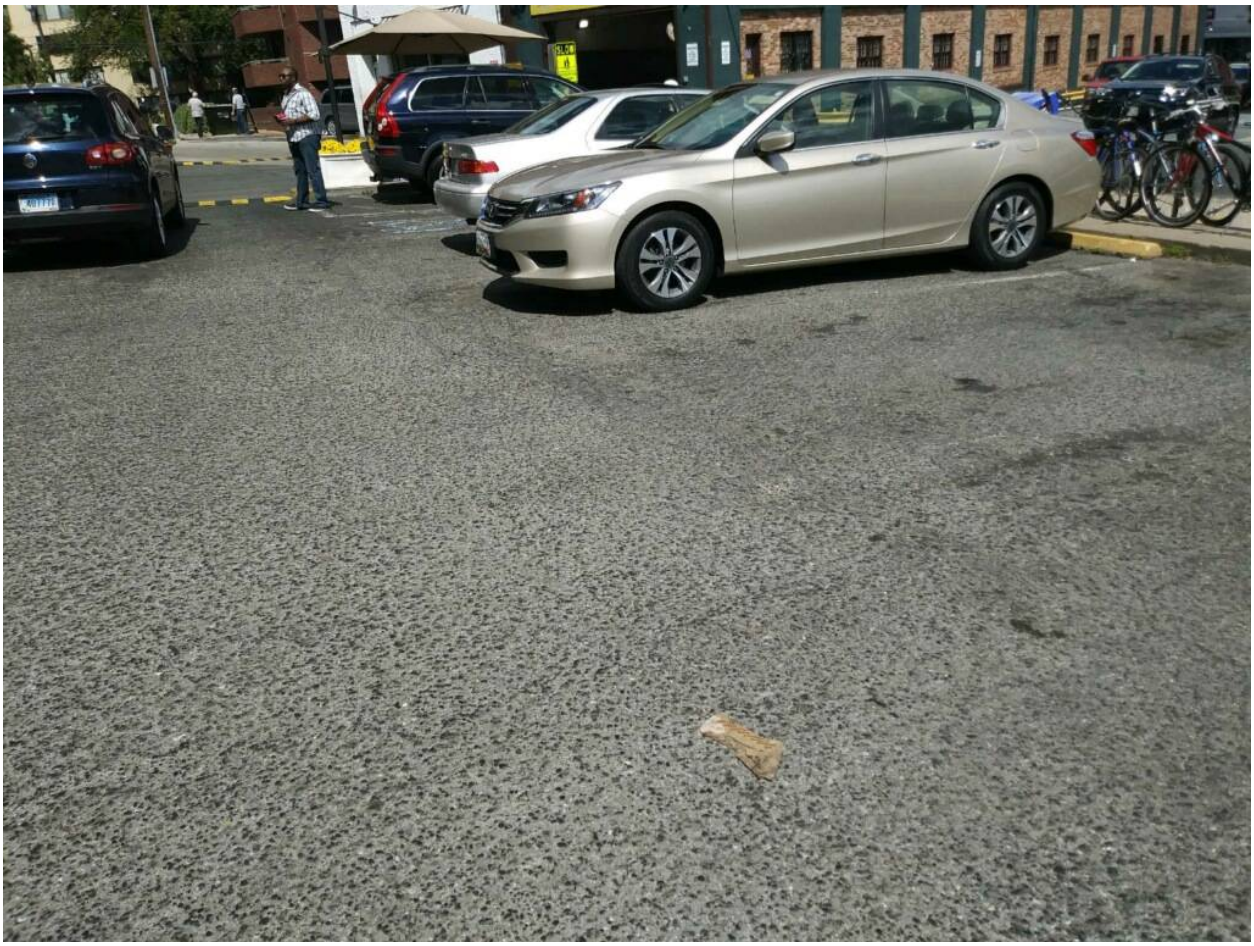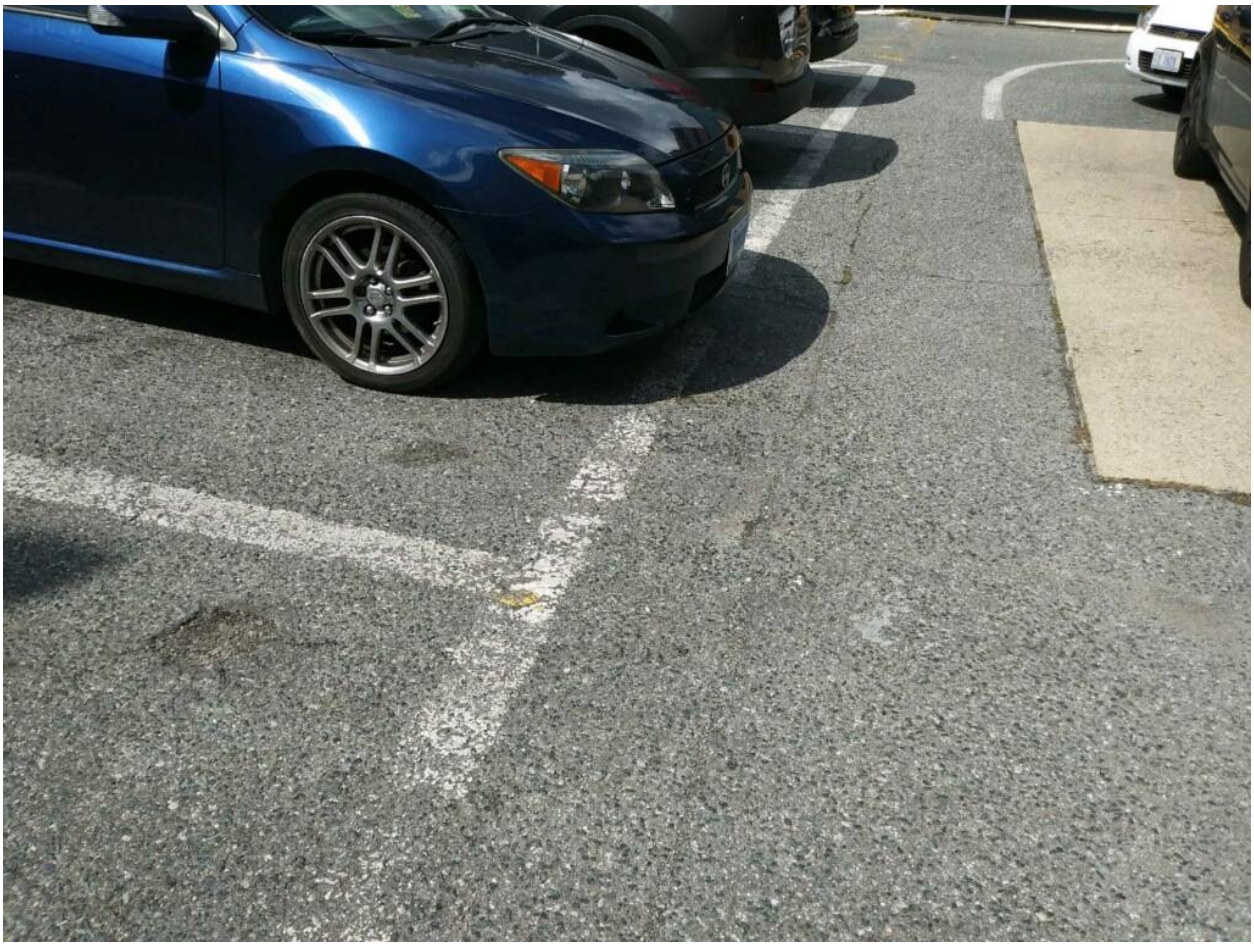
Board of Zoning Adjustment
District of Columbia
CASE NO.19638
EXHIBIT NO.7
CASE NO.19638
EXHIBIT NO.74