

Additions and Improvements

Kays/Barth Residence

1832 15th Street, N. W.

Washington, D. C.

0-0	Existing Neighborhood plan	A-4	Proposed plan Basement
0-A	Existing Alleyscape view	A-4A	Partial plan Basement
0-B	Existing Alleyscape Schematic	A-5	Proposed plan First Floor
0-C	Proposed and Existing Alleyscape	A-5A	Partial plan First Floor
0-D	Rearyard view looking North	A-6	Proposed plan Second Floor
0-E.	Rearyard view looking South	A-6A	Partial plan Second Floor
0-1	Front 15th Street views	A-7	Proposed plan Garage
0-2	Rear views	A-8	Proposed Addition rear elevation including adjacent
0-3	Rear views towards north neighbors	A-9	Proposed Addition rear elevation
0-4	Rear views towards south neighbors	A-10	Proposed Garage elevations
0-5	Alley views	A-11	Schematic Section
0-6	Rearscape views	A-12	Schematic Elevation looking North
A-1	Existing plan Basement	A-13	Schematic Elevation looking South
A-2	Existing plan First Floor		
A-3	Existing plan Second Floor	A-14 – A-16	Perspectives of Proposed January through December Solar Study each 12 months, Existing (including approved 1828 additions), and 1832 Proposed.

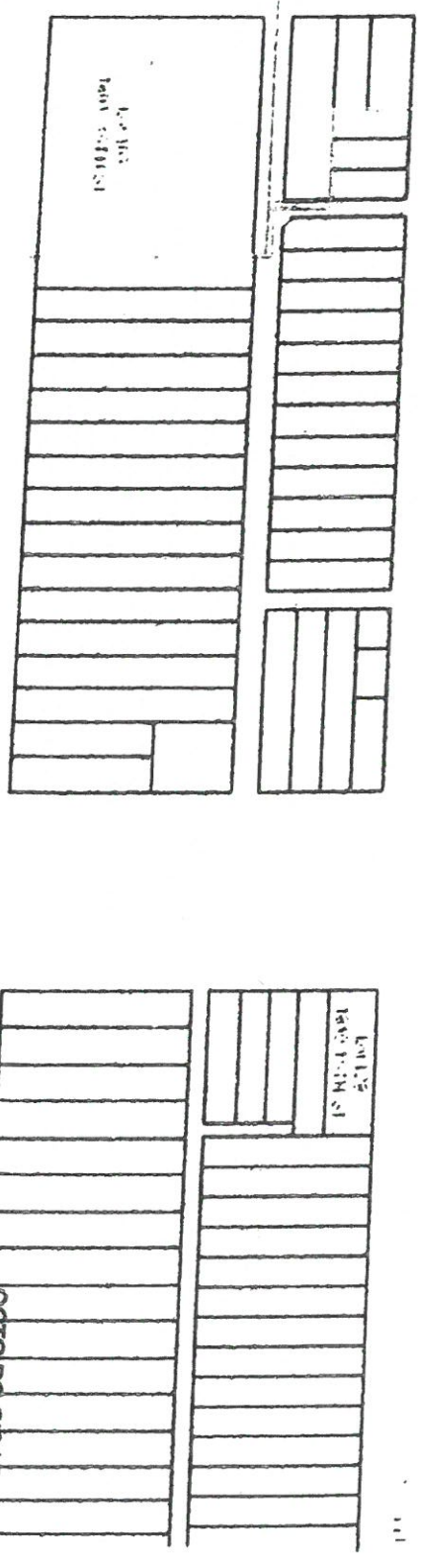
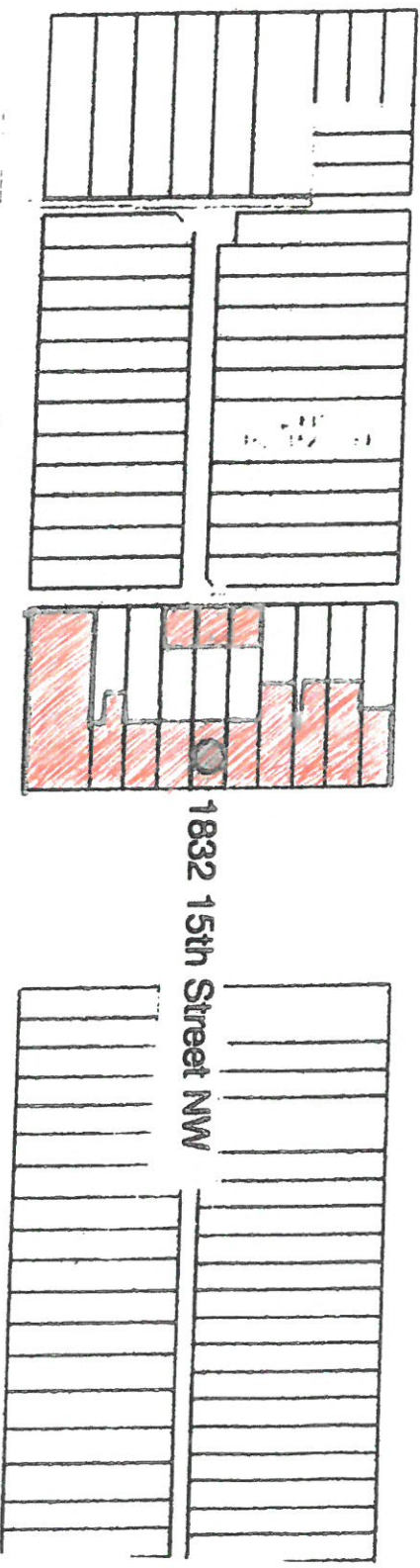
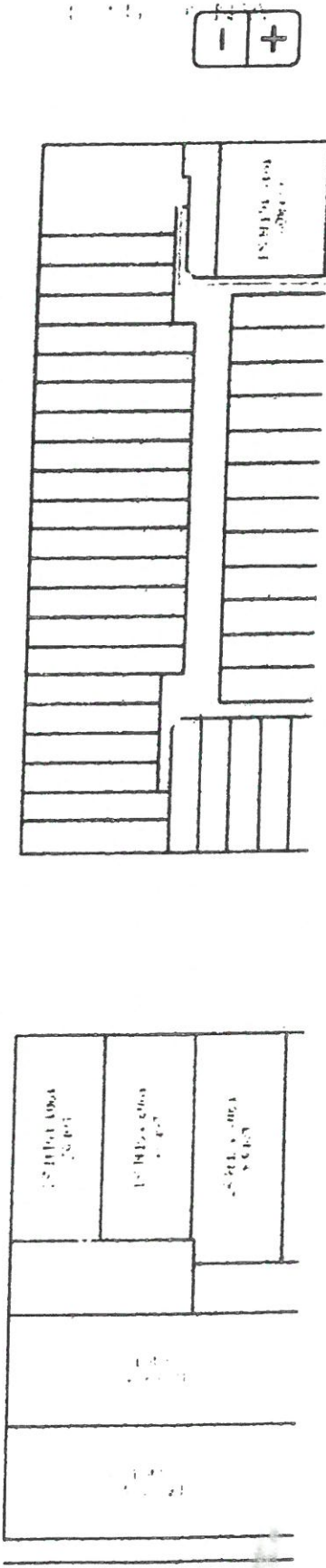

odro/pa gis 1 Doc gis

Highlights

In the Greater U Street Historic District

Basic Information

- 1832 15TH STREET NW
- SSL (Square, Suffix & Lot)
- Lot Type
- Ward
- ANC
- SMD
- Neighborhood Cluster
- Police District
- Police Service Area
- Voting Precinct
- Zoning
- 2010 census tract
- 2010 census block group
- 2010 census block

- 0191 0056
- record lot
- Ward 2
- ANC 2B
- SMD 2B09
- Cluster 6
- Third Police District
- PSA 301
- Precinct 141
- 43
- 2
- 2003

[RF-20 \(http://handbook.dcaz.dc.gov/zones/residential-flat/RF-20\)](http://handbook.dcaz.dc.gov/zones/residential-flat/RF-20)

Record lot
Premises

0191 0056
1832 15TH ST NW

1832 15th St NW
1832 15th St NW alley view



①
OA
EXISTING ALLEYSIDE VIEW
NTS

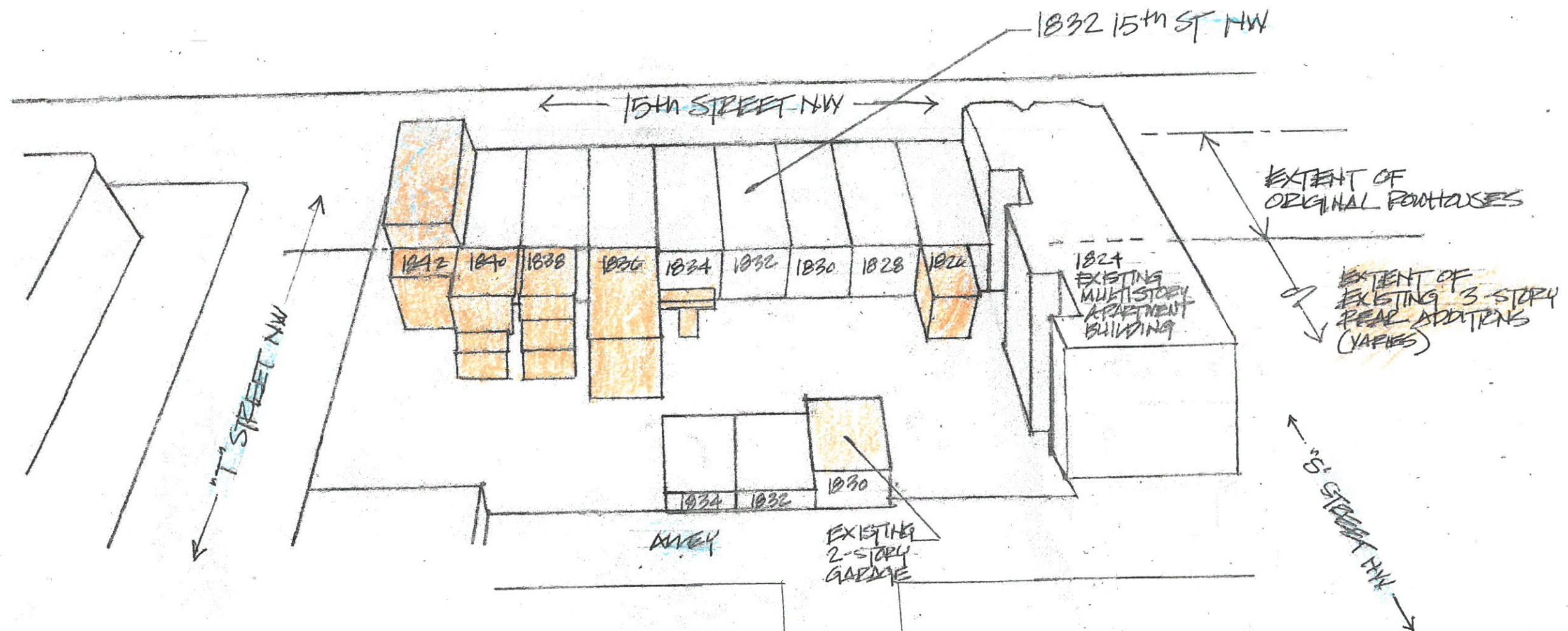

① EXISTING MUESCAPE
 0B NTS

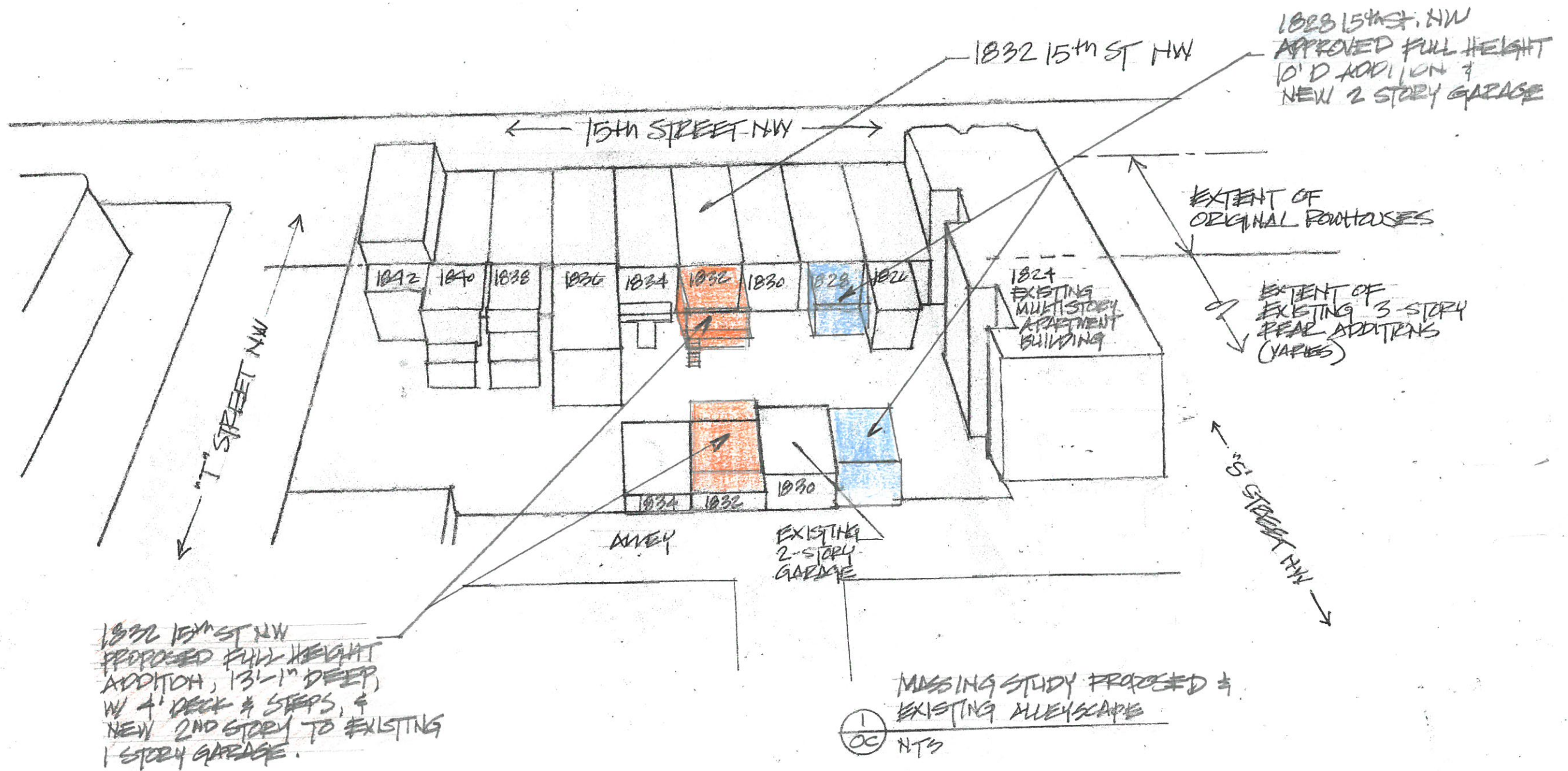

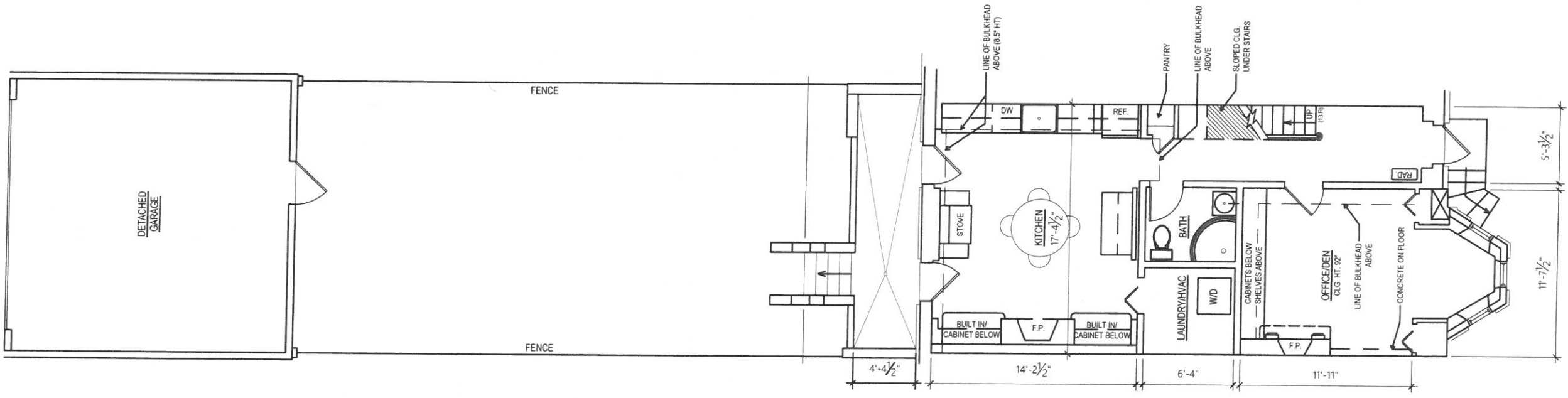

BASEMENT FLOOR PLAN - EXISTING
 SCALE: 1/8" = 1'-0"

Hopkins & Porter
CONSTRUCTION
 12944 C TRAVELLANT ROAD, SUITE 204
 POTOMAC, MD 20854
 P. (301) 846-9121
 COPYRIGHT 2018 HOPKINS AND PORTER CONSTRUCTION

KAYS / BARTH RESIDENCE
 1832 15TH STREET NW WASHINGTON DC

REVISIONS: 05-24-2018

A-1

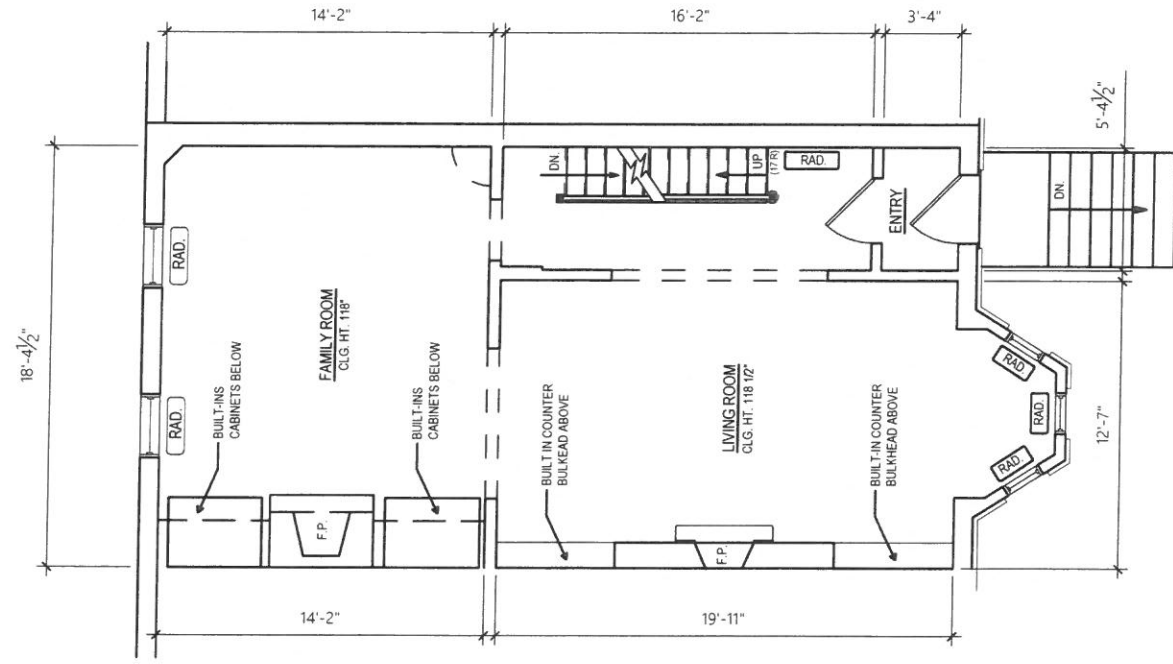

FIRST FLOOR PLAN - EXISTING
 SCALE: 1/8" = 1'-0"

REVISIONS: 05-24-2018

A-2

KAYS / BARTH RESIDENCE
 1832 15TH STREET NW WASHINGTON DC

Hopkins & Porter
CONSTRUCTION

12944-C TRAVLAVAN ROAD, SUITE 204
 POTOMAC, MD 20854
 P. (301) 866-9121

COPYRIGHT 2018 HOPKINS AND PORTER CONSTRUCTION

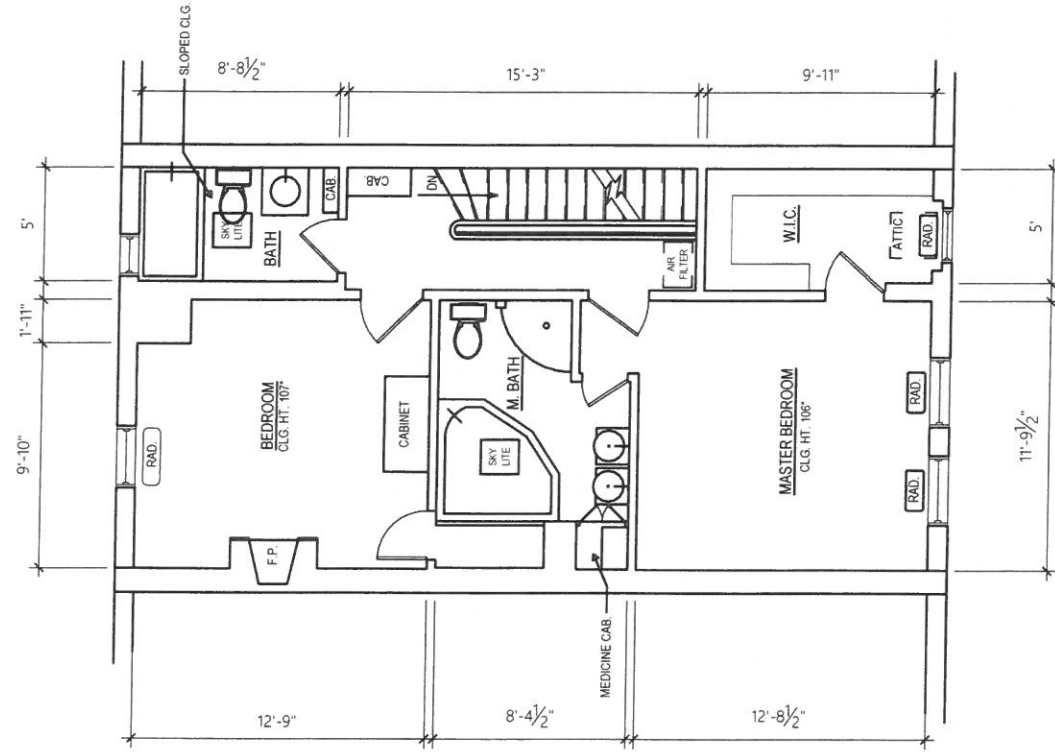

SECOND FLOOR PLAN - EXISTING
 SCALE: 1/8" = 1'-0"

REVISIONS: 05-24-2018

A-3

KAYS / BARTH RESIDENCE
 1832 15TH STREET NW WASHINGTON DC

Hopkins & Porter
CONSTRUCTION

1294C TRAVELER ROAD, SUITE 204
 POTOMAC, MD 20854
 P: (301) 840-9121
 COPYRIGHT 2018 HOPKINS AND PORTER CONSTRUCTION

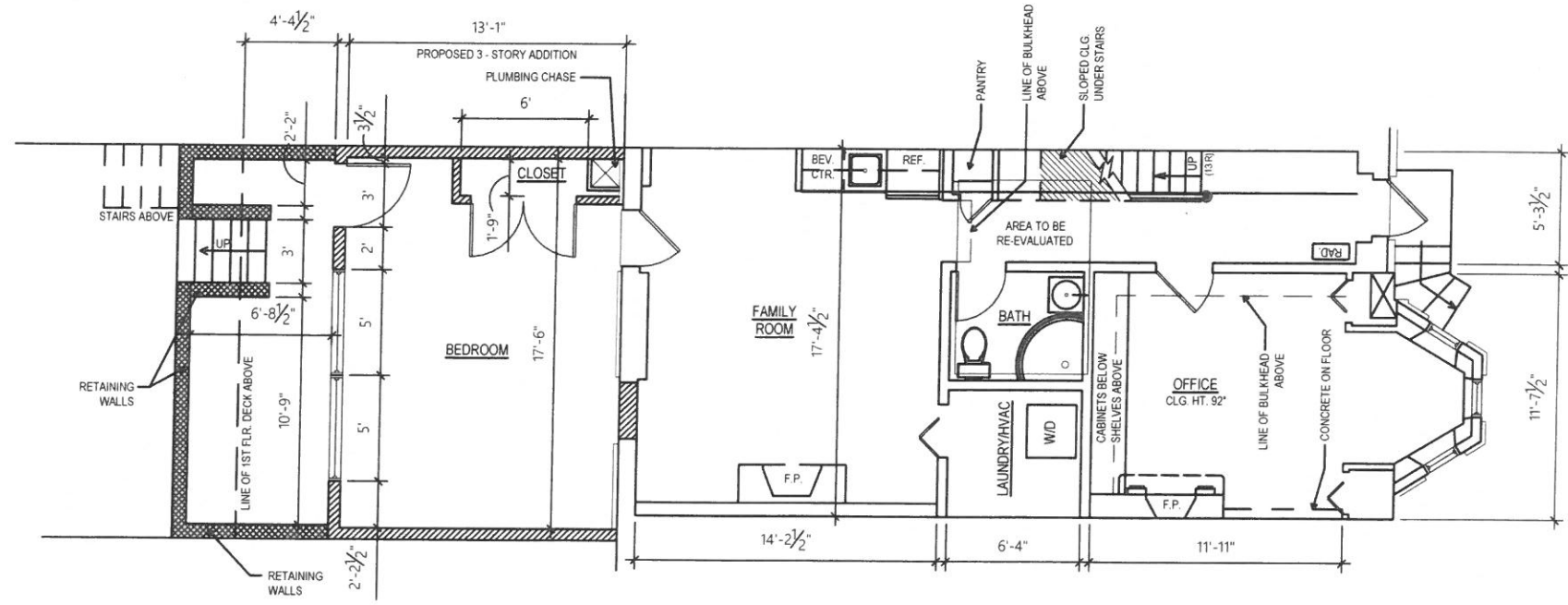

BASEMENT FLOOR PLAN - PROPOSED
 SCALE: 1/8" = 1'-0"

KAYS / BARTH RESIDENCE
 1832 15TH STREET NW WASHINGTON DC

REVISIONS: 11-15-2018

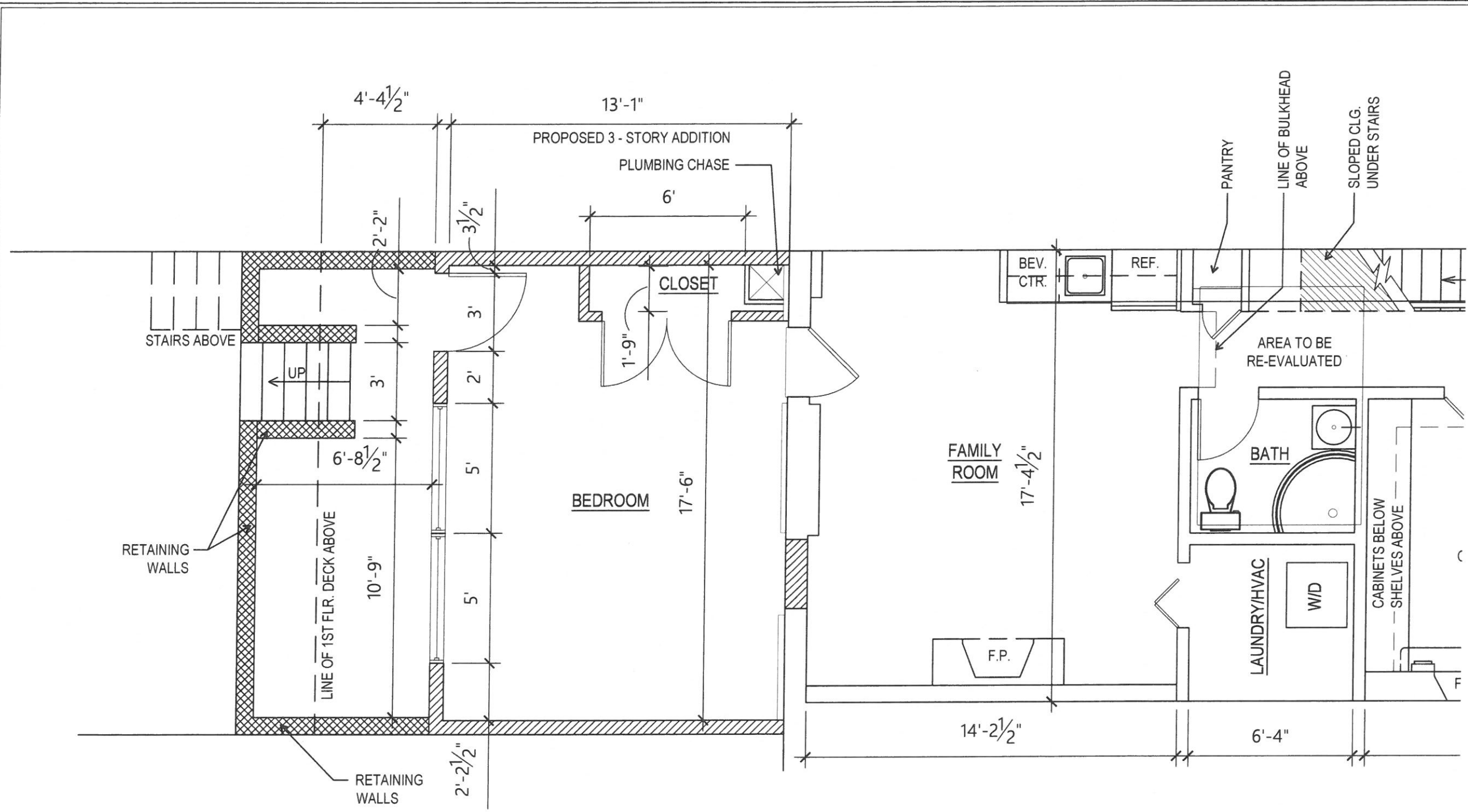

BASEMENT FLOOR PLAN - PROPOSED
SCALE: 1/4" = 1'-0"

**Hopkins & Porter
CONSTRUCTION**
12844 TRAVILAR ROAD, SUITE 204
RODMAC, MD 20854
P: (301) 846-9121
COPYRIGHT 2018 HOPKINS AND PORTER CONSTRUCTION

KAYS / BARTH RESIDENCE
1832 15TH STREET NW WASHINGTON DC

REVISIONS: 11-15-2018

A-4A

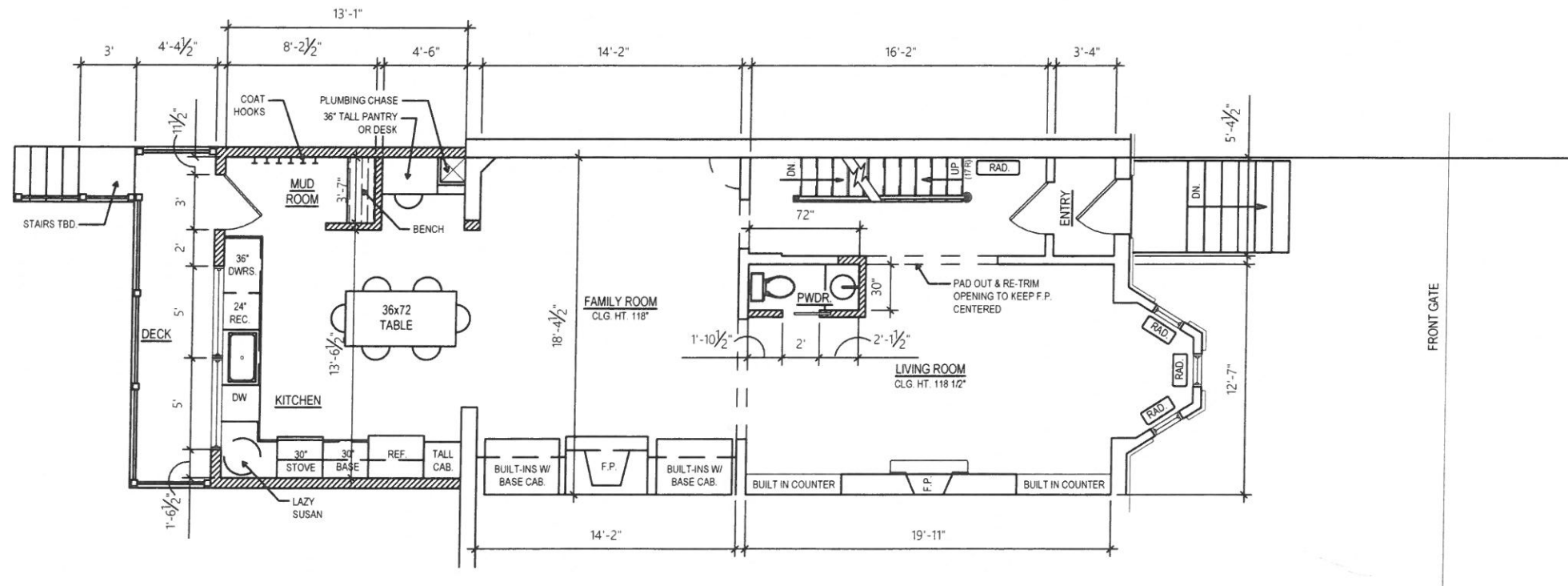

FIRST FLOOR PLAN - PROPOSED
 SCALE: 1/8" = 1'-0"

**Hopkins & Porter
 CONSTRUCTION**
 12944C TRAVILAR ROAD, SUITE 204
 POTOMAC, MD 20854
 P. (301) 840-9121
 COPYRIGHT 2018 HOPKINS AND PORTER CONSTRUCTION

KAYS / BARTH RESIDENCE
 1832 15TH STREET NW WASHINGTON DC

REVISIONS: 11-15-2018

A-5

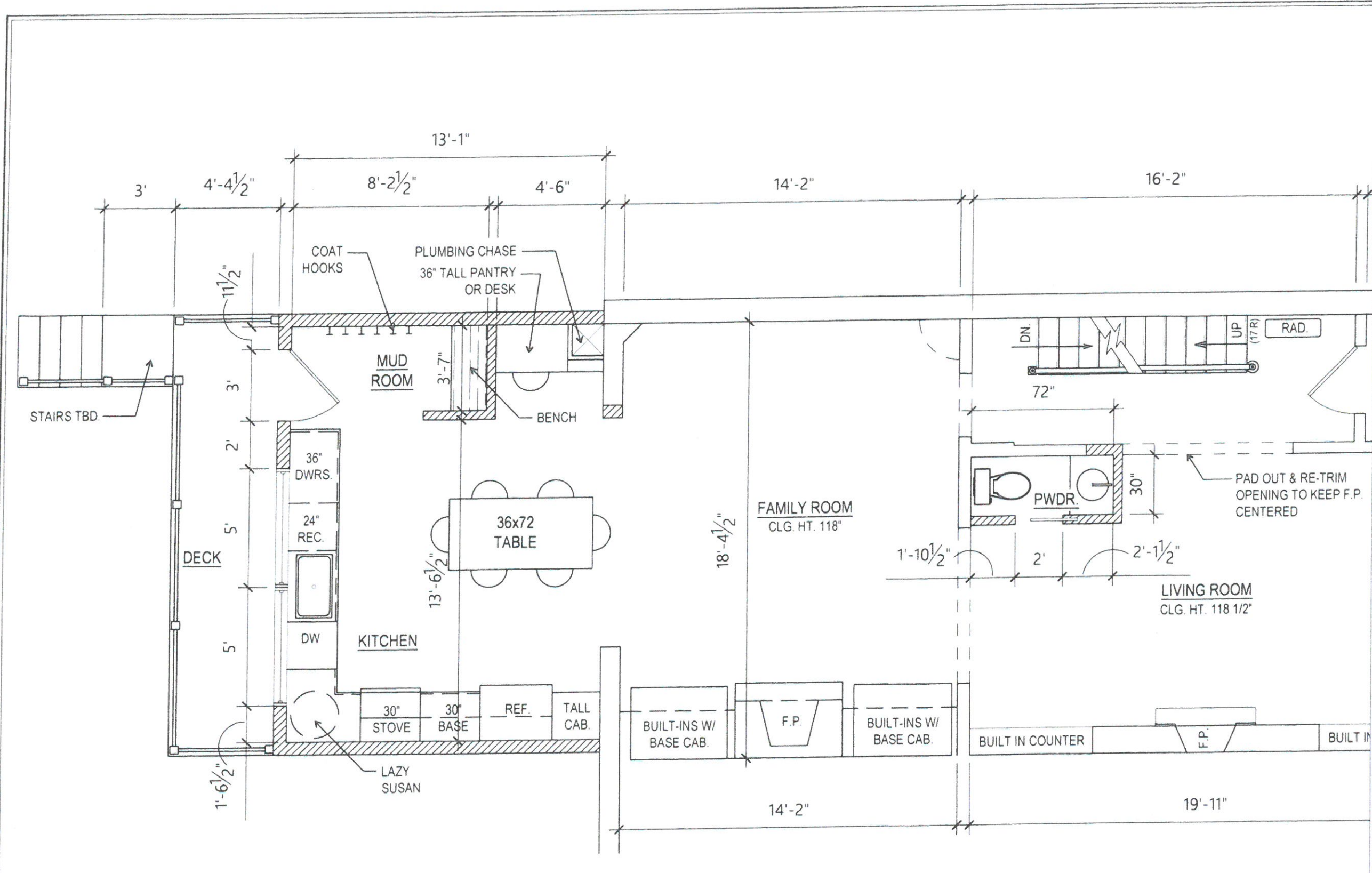

FIRST FLOOR PLAN - PROPOSED
SCALE: 1/4" = 1'-0"

**Hopkins & Porter
CONSTRUCTION**
1294 C TRAVEL AVENUE SUITE 200
FARMINGDALE, MD 21054
P. 410.366.4322
COPYRIGHT 2018 HOPKINS AND PORTER CONSTRUCTION

KAYS / BARTH RESIDENCE
1832 15TH STREET NW WASHINGTON DC

REVISIONS: 11-15-2018

A-5A

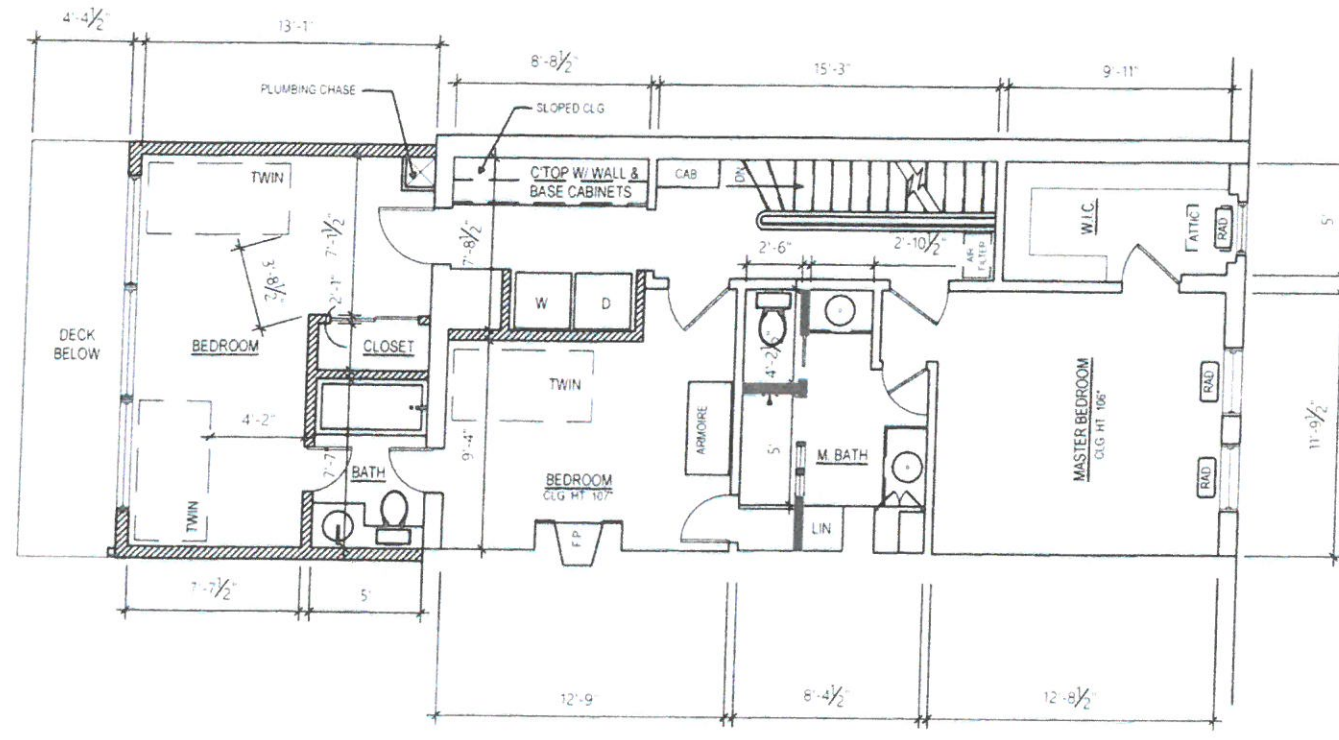

SECOND FLOOR PLAN - PROPOSED
 SCALE: 1/8" = 1'-0"

Hopkins & Porter
CONSTRUCTION
 1234 TRAVELERS ROAD, SUITE 204
 FORT MYERS, FL 33901
 (813) 938-1234

KAYS / BARTH RESIDENCE
 1832 15TH STREET NW WASHINGTON DC

REVISIONS: 11-15-2018

A-6

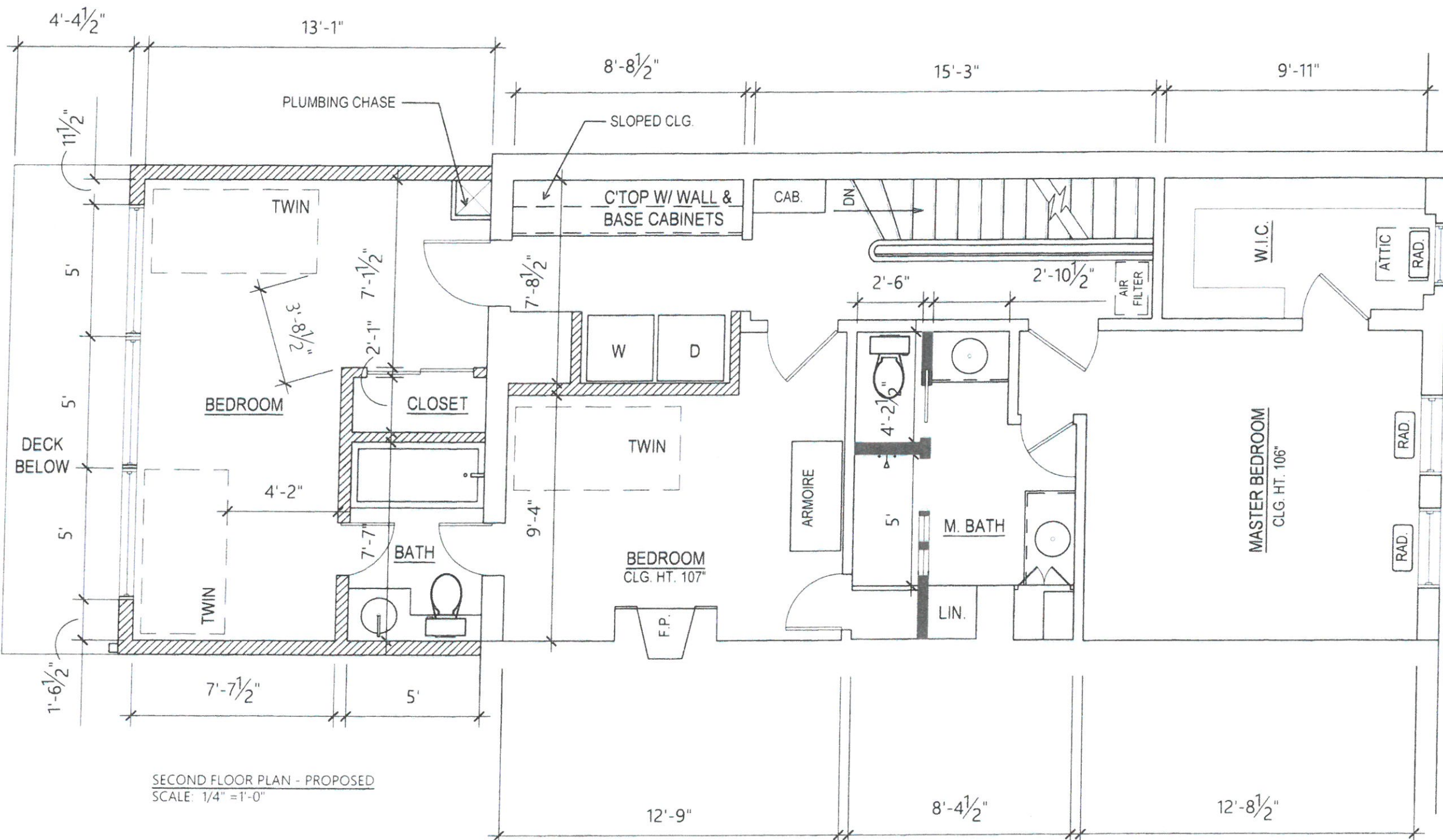

SECOND FLOOR PLAN - PROPOSED
SCALE: 1/4" = 1'-0"

Hopkins & Porter
CONSTRUCTION
1234 C STREET, ARLINGTON, VA 22204
P. 703.241.1000
© 2018 HOPKINS AND PORTER CONSTRUCTION

KAYS / BARTH RESIDENCE
1832 15TH STREET NW WASHINGTON DC

REVISIONS: 11-15-2018

A-6A

ALLEY

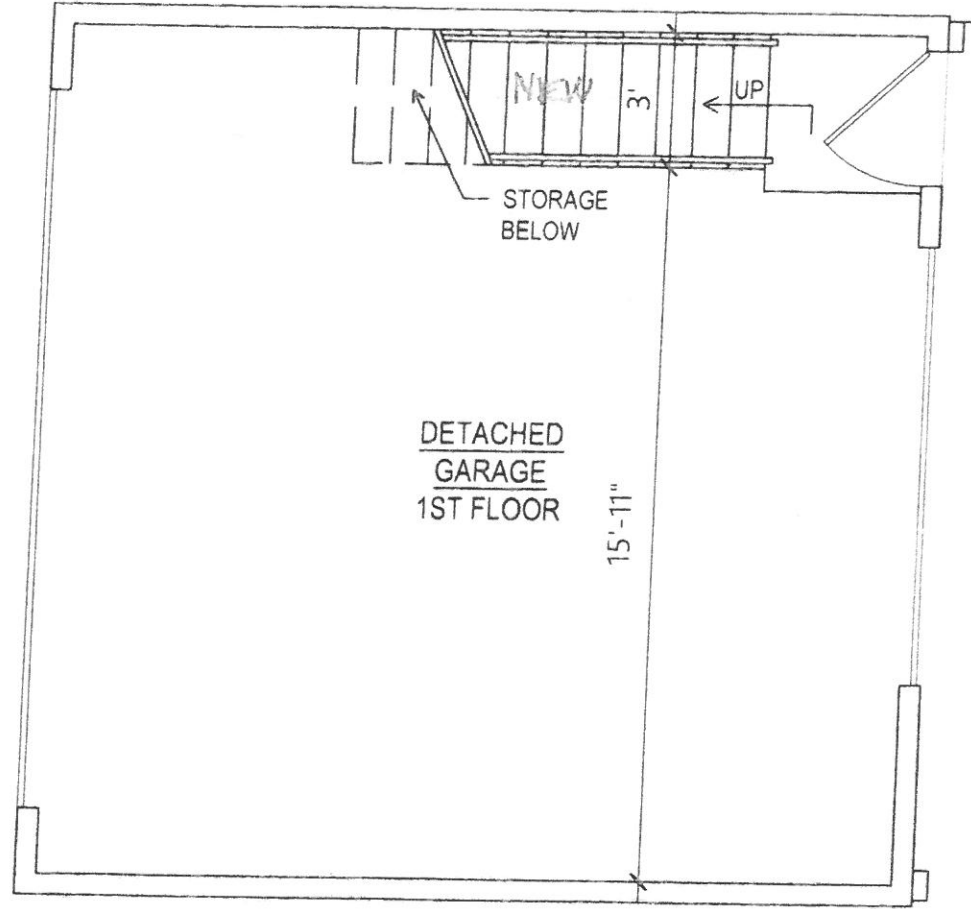

DETACHED GARAGE 1ST FLOOR

15'-11"

ALLEY

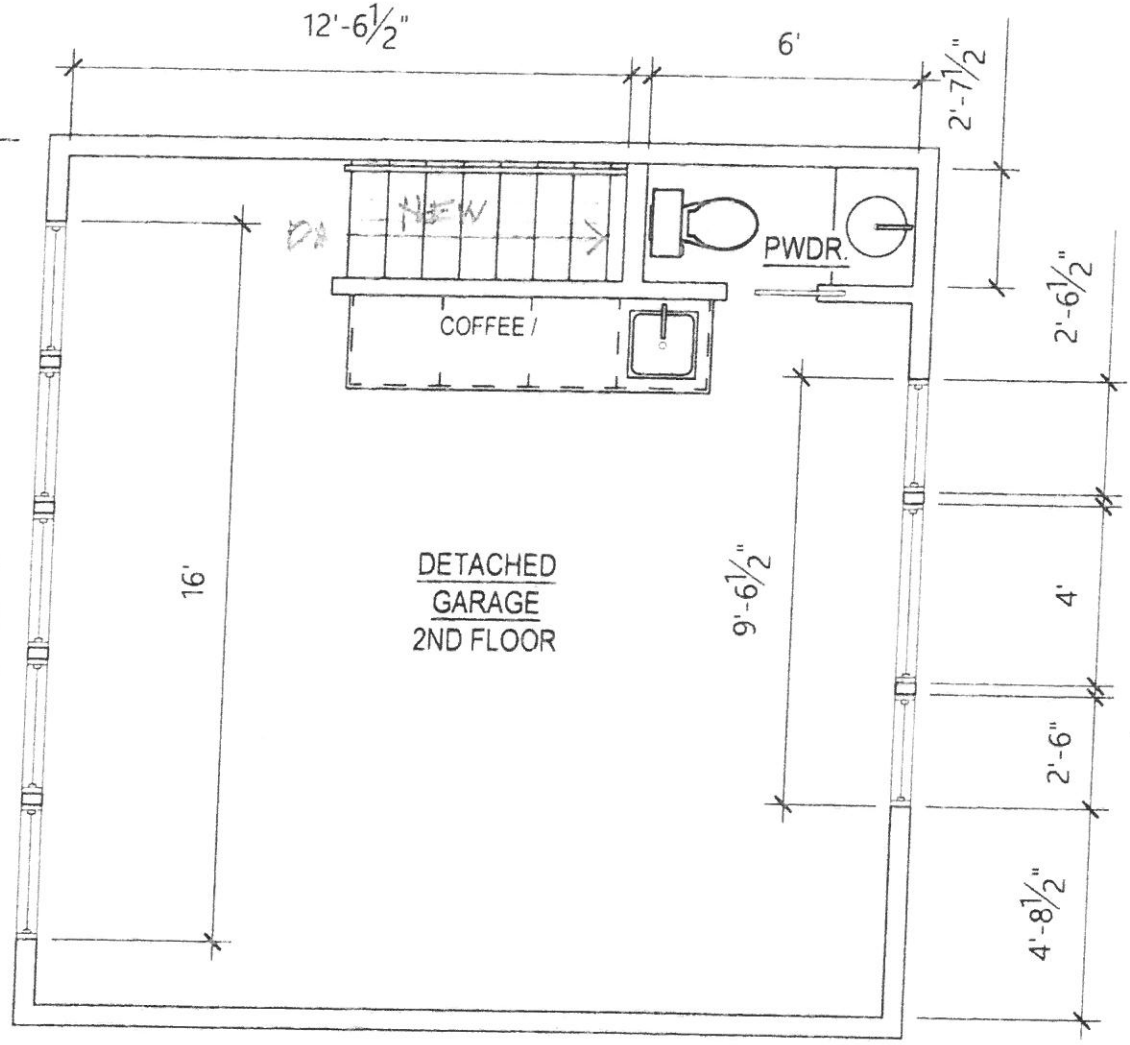

DETACHED GARAGE 2ND FLOOR

12'-6 1/2"

16'

9'-6 1/2"

6'

2'-7 1/2"

2'-6 1/2"

4'

2'-6"

4'-8 1/2"

DETACHED GARAGE - PROPOSED
SCALE: 1/4" = 1'-0"

REVISIONS: 11-15-2018

A-7

KAYS / BARTH RESIDENCE
1832 15TH STREET NW WASHINGTON DC

Hopkins & Porter
CONSTRUCTION

12345 C STREET, WASHINGTON, DC 20004
P: (202) 555-1234
COPYRIGHT 2018 HOPKINS AND PORTER CONSTRUCTION, INC.

1836 15th ST

1834 15th ST

1832 15th ST

1830 15th ST

1828 15th ST

1826 15th ST

SCHEMATIC PLAN
SCALE: 1/8" = 1'-0"

PROPOSED

APPROVED BY HPRB
SPECIAL EXCEPTION FOR 3 STORY
10' ADDITION & APPROVED NEW 2 STORY GARAGE WITH
SECOND FLOOR RENTAL APARTMENT

1832 15TH ST.

1828 15TH ST.

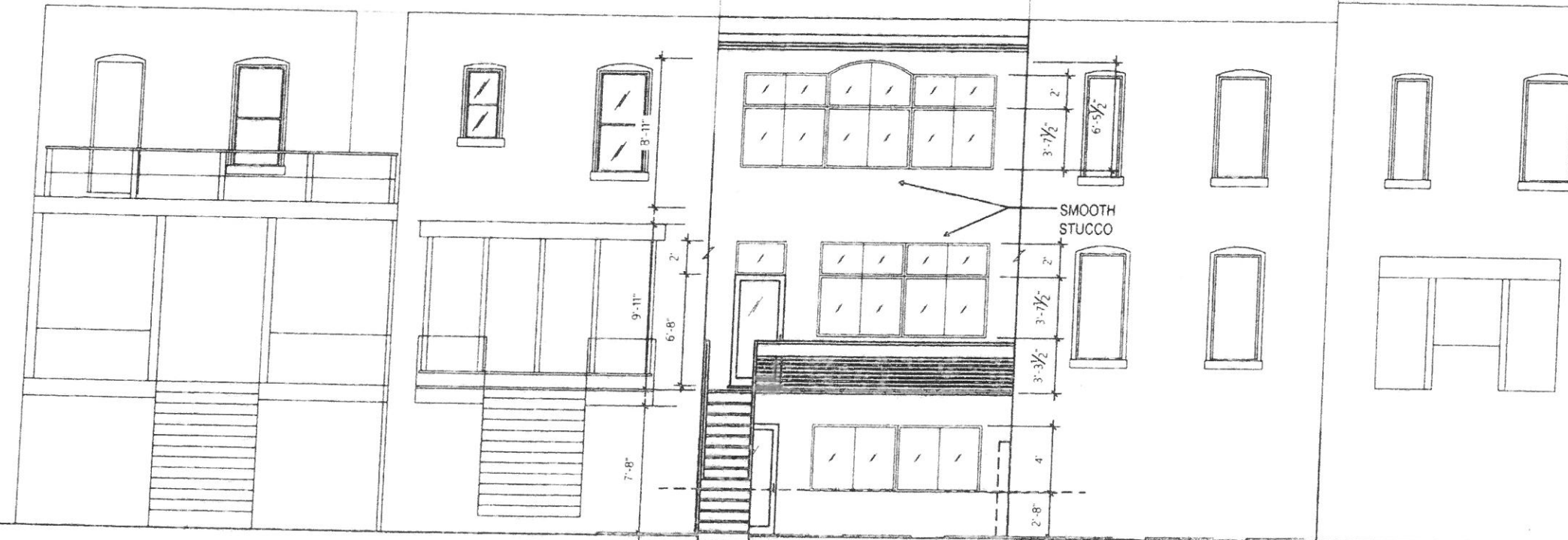

REAR ELEVATION - PROPOSED
SCALE: 1/8" = 1'-0"

**Hopkins & Porter
CONSTRUCTION**
17244 TRAILHAWK ROAD, SUITE 204
POTOMAC, MD 20854
P. (301) 840-9121
COPYRIGHT 2016 HOPKINS AND PORTER CONSTRUCTION

KAYS / BARTH RESIDENCE
1832 15TH STREET NW WASHINGTON DC

REVISIONS:
02-11-2019
03-21-2019

A-8

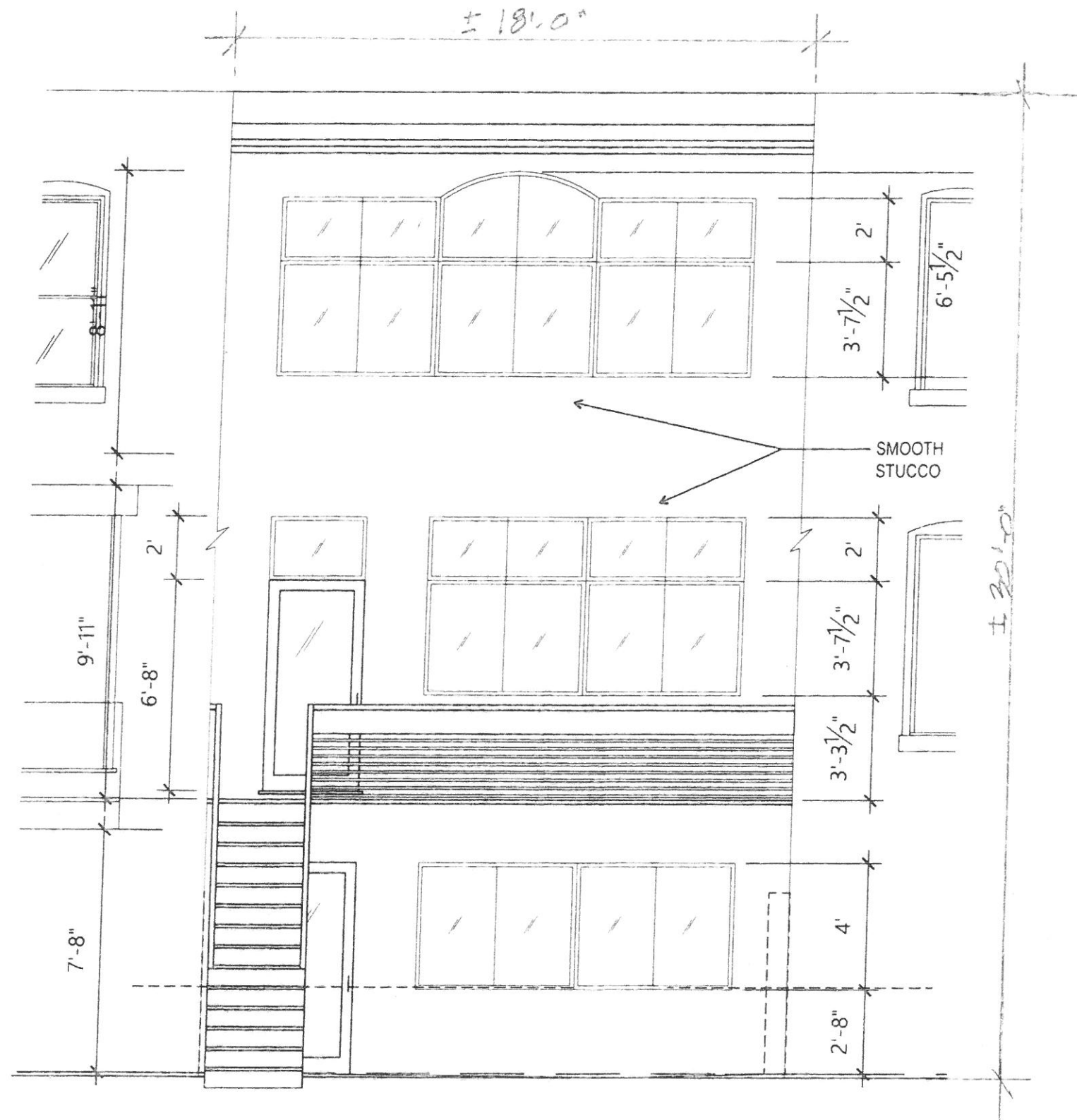

REAR ELEVATION - PROPOSED
 SCALE: 1/4" = 1'-0"

REVISIONS: 02-11-2019

A-9

KAYS / BARTH RESIDENCE
 1832 15TH STREET NW WASHINGTON DC

Hopkins & Porter
CONSTRUCTION

1294C TRAVELER ROAD, SUITE 200
 POTOMAC, MD 20854
 P 301 440-9132

COPYRIGHT 2018 HOPKINS AND PORTER CONSTRUCTION

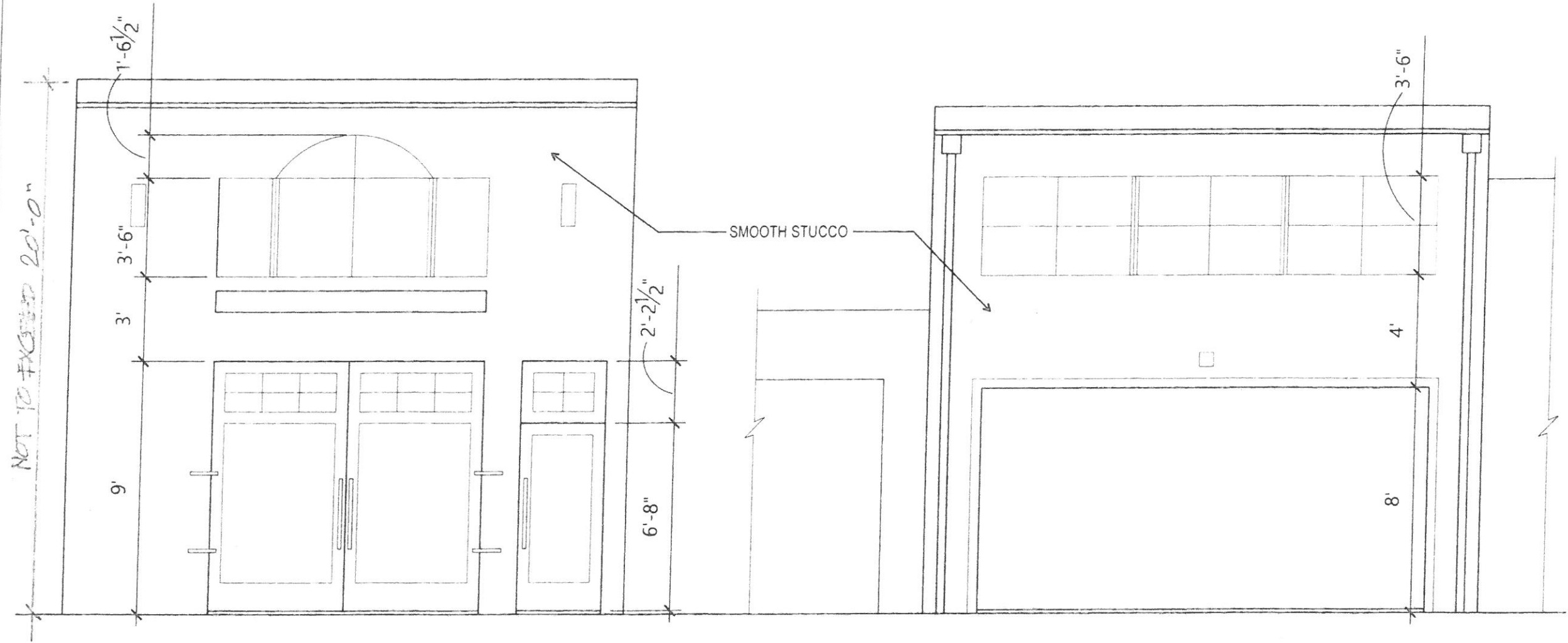

NOT TO EXCEED 20'-0"

PROPOSED YARD ELEV. @ GARAGE
SCALE: 1/4" = 1'-0"

PROPOSED ALLEY ELEV. @ GARAGE
SCALE: 1/4" = 1'-0"

**Hopkins & Porter
CONSTRUCTION**
12345 TRAVELERS ROAD, SUITE 200
BETHESDA, MD 20814
T. 301.464.0451
COPYRIGHT 2019 HOPKINS AND PORTER CONSTRUCTION

KAYS / BARTH RESIDENCE
1832 15TH STREET NW WASHINGTON DC

REVISIONS: 02-11-2019

A-10

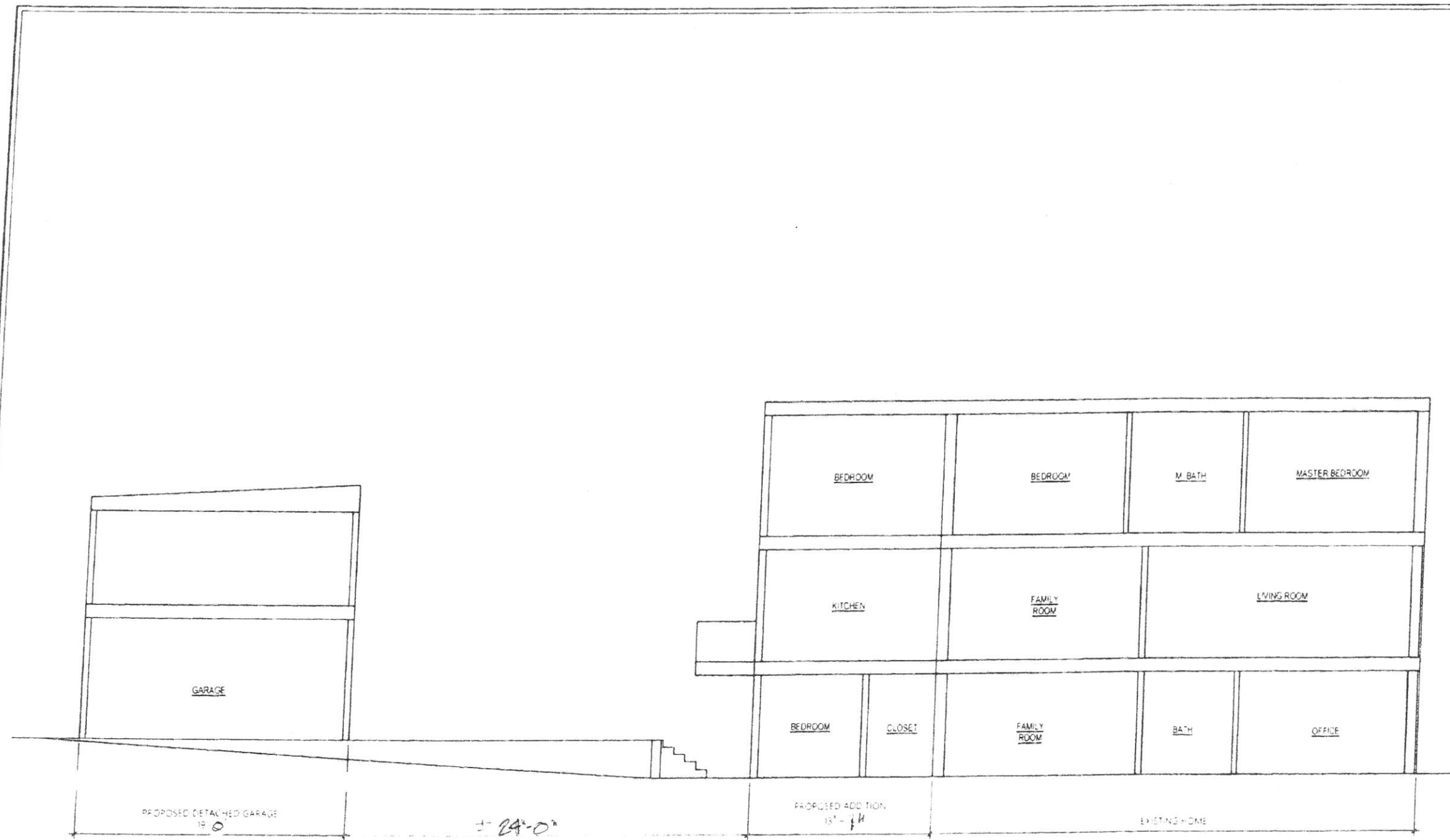

PROPOSED SECTION ELEVATION
SCALE: 1/8" = 1'-0"

Hopkins & Porter
CONSTRUCTION
1700 CALVERT AVENUE, SUITE 200
BETHESDA, MD 20814
P. 301.463.4121
WWW.HOPKINSANDPORTERCONSTRUCTION.COM

KAYS / BARTH RESIDENCE
1832 15TH STREET NW WASHINGTON DC

REVISIONS: 04-09-2019

A-11

KAYB / EARLTH RESIDENCE
1032 15TH STREET NW WASHINGTON DC

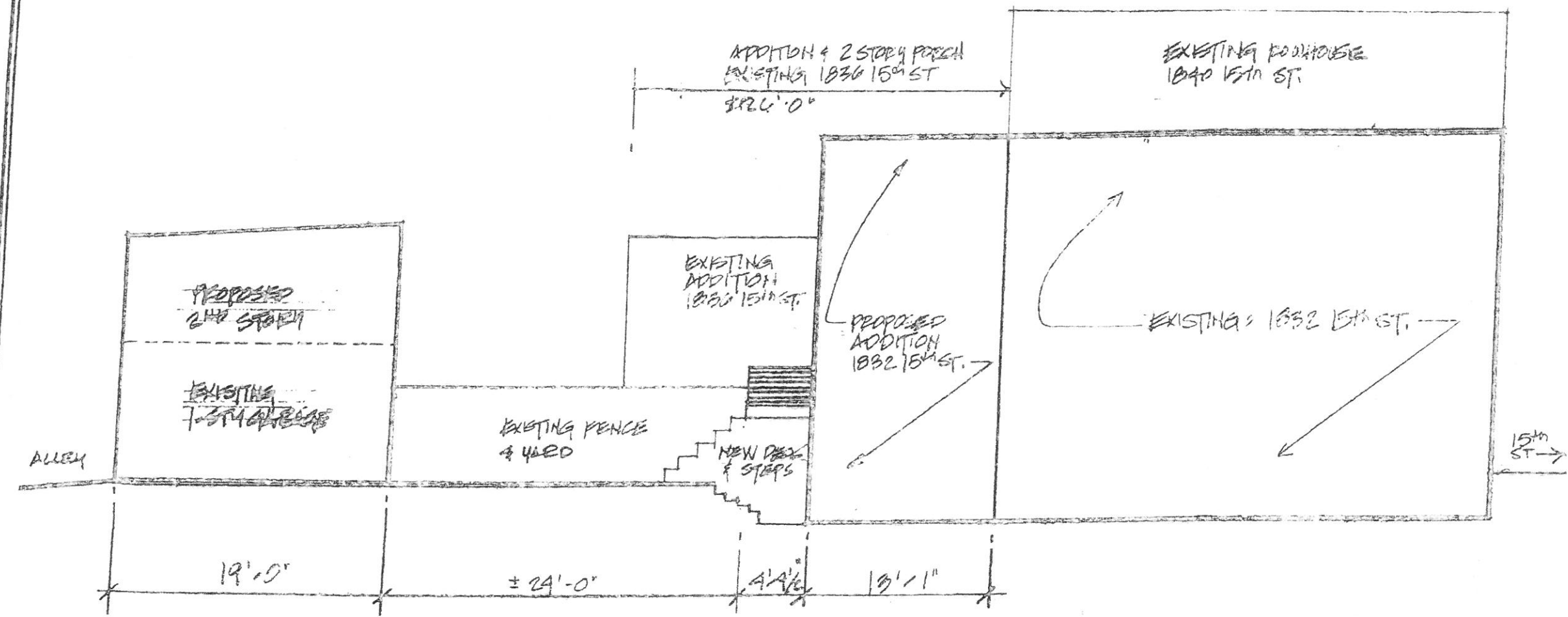

(FACING NORTH)
① SOUTH ELEVATION SCHEMATIC
 1/8" = 1'-0"
 BASED ON FIELD MEASUREMENTS,
 PHOTOS, & RELATED DATA BASES.

REVISIONS
 11-15-2018
 1/12/2019

KAYS BARTH RESIDENCE
1832 15TH STREET NW WASHINGTON DC

REVISION: 11-15-2019

A-13

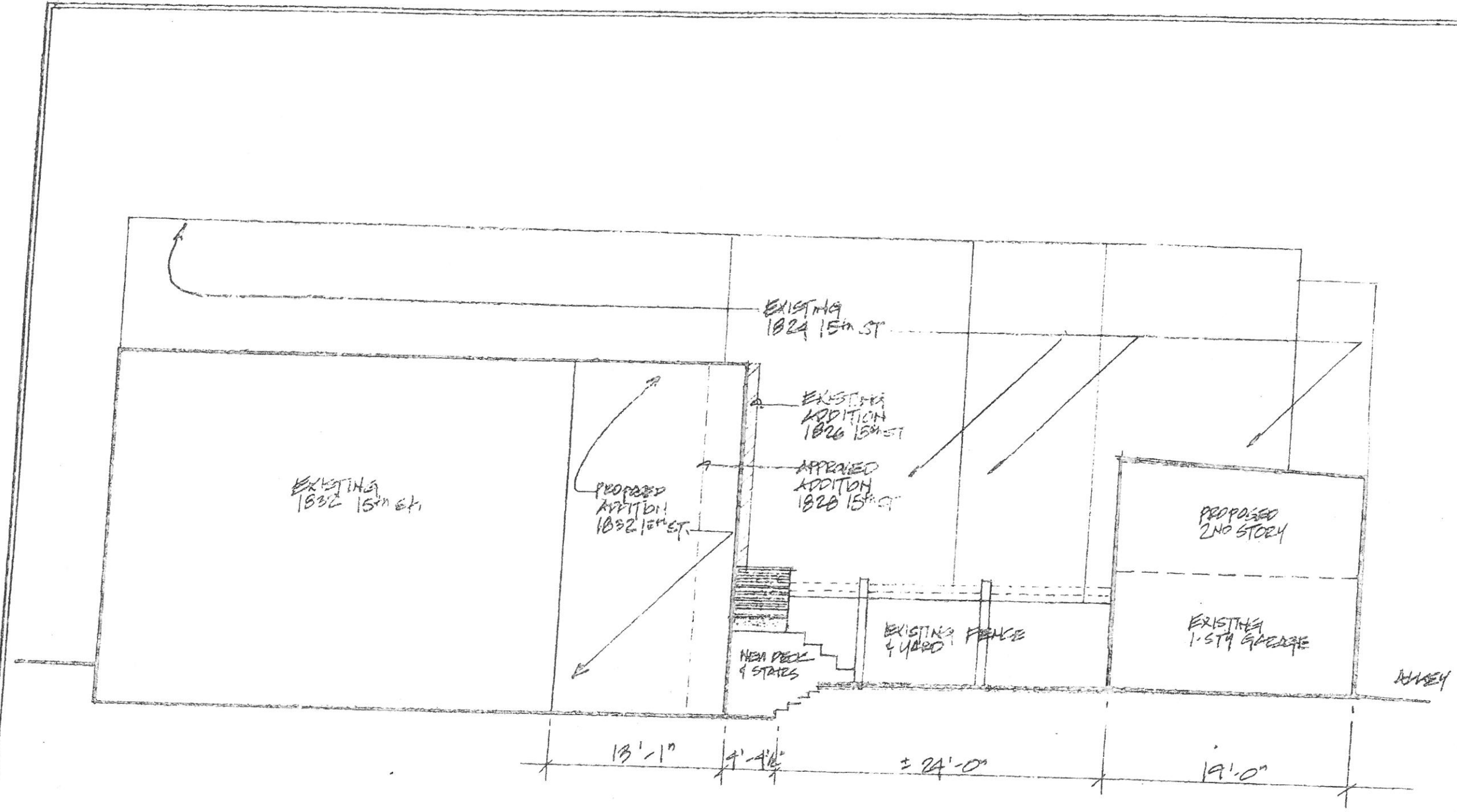

(FACING SOUTH)
NORTH ELEVATION SCHEMATIC
 1/8" = 1'-0"
 BASED ON FIELD MEASUREMENTS,
 PHOTOS, & RELATED DATA BASES;



PROPOSED 1832 &
APPROVED 1828



1832

1832

PROPOSED 1832 &
APPROVED 1828



PROPOSED 1832 &
APPROVED 1828



1832

PROPOSED 1832

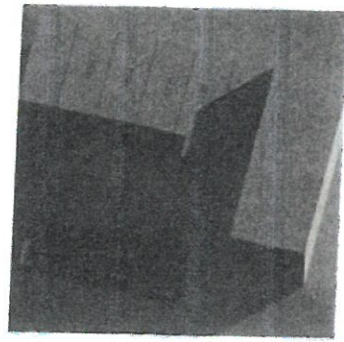

!Jan1st-900am.png

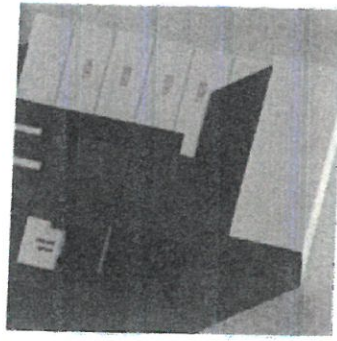

!Jan1st-930am.png

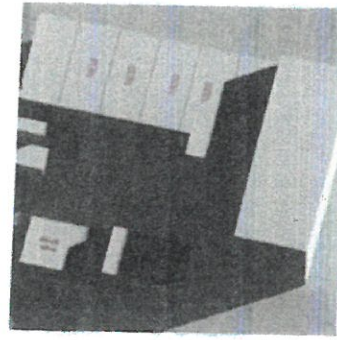

!Jan1st-1000am.png

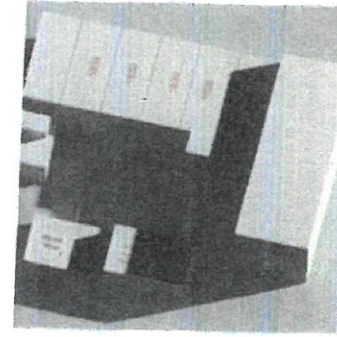

!Jan1st-1030am.png

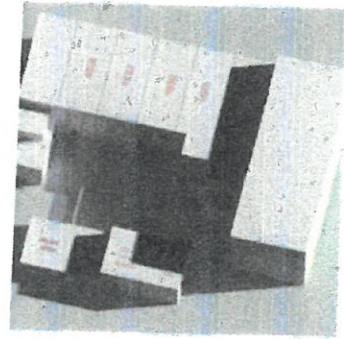

!Jan1st-1100am.png

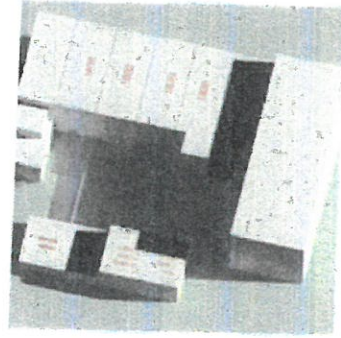

!Jan1st-1130am.png

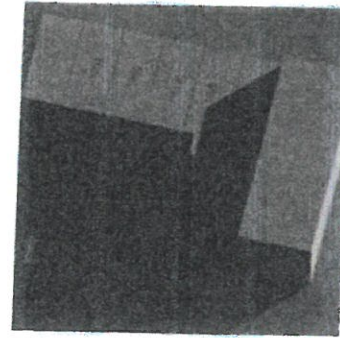

Jan-current.gif

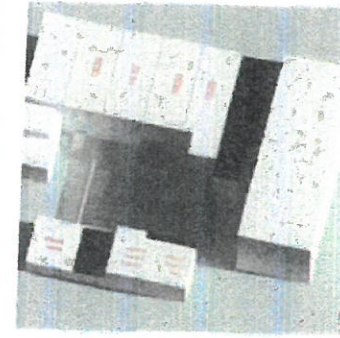

Jan1st_1200pm.png

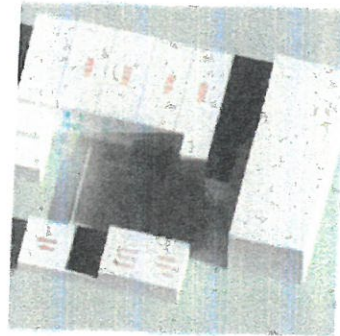

Jan1st-1230pm.png



Jan1st-1300pm.png

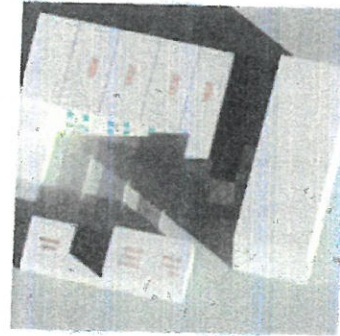

Jan1st-1400pm.png

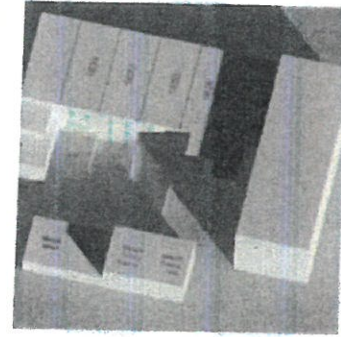

Jan1st-1500pm.png

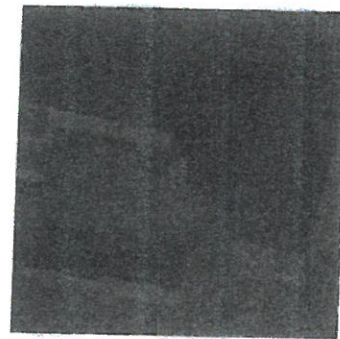

Jan1st-1600pm.png

January Existing and Approved

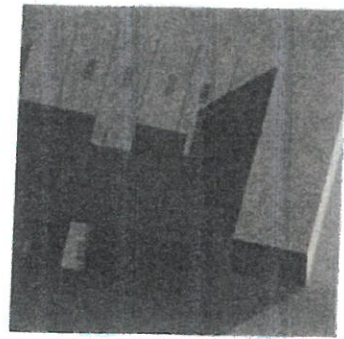

!Jan1st-900am.png

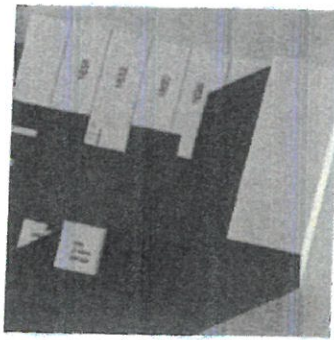

!Jan1st-930am.png

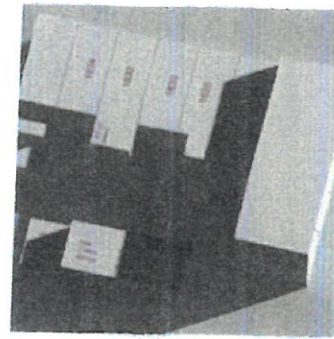

!Jan1st-1000am.png

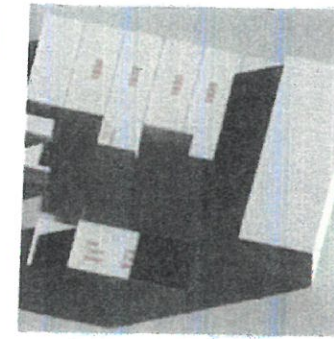

!Jan1st-1030am.png

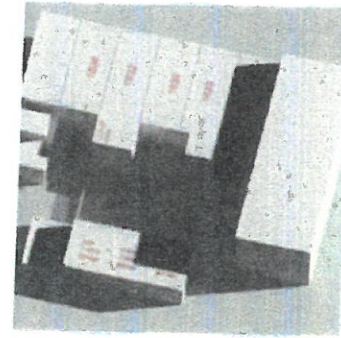

!Jan1st-1100am.png

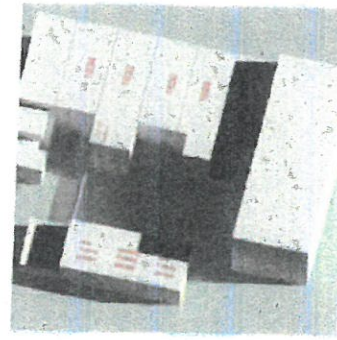

!Jan1st-1130am.png

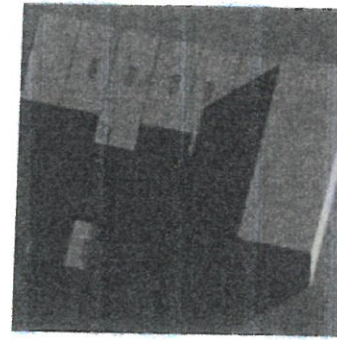

Jan-proposed.gif

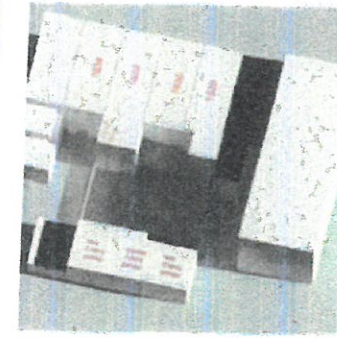

Jan1st_1200pm.png

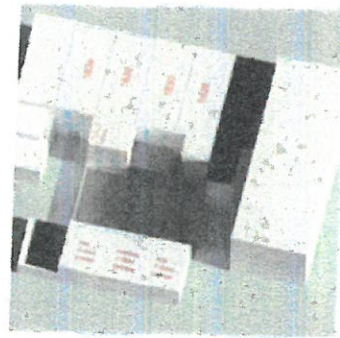

Jan1st-1230pm.png

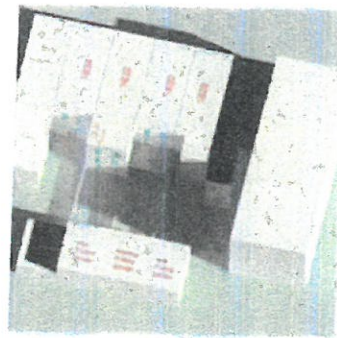

Jan1st-1300pm.png



Jan1st-1400pm.png

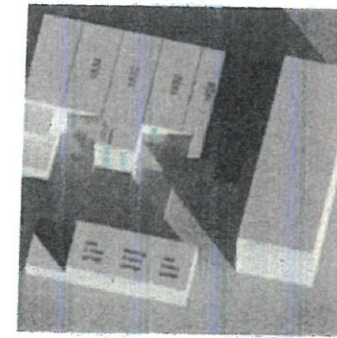

Jan1st-1500pm.png

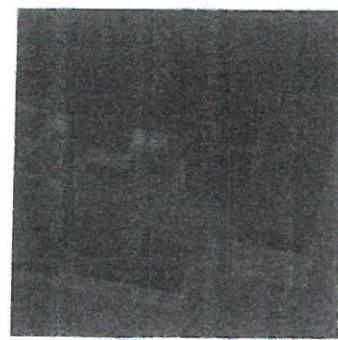

Jan1st-1600pm.png

January Proposed 1832 Improvements

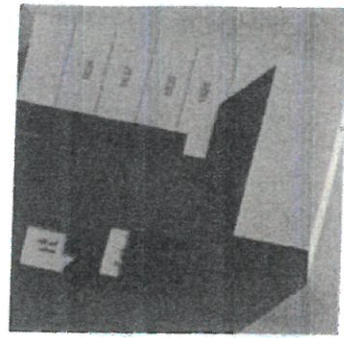

!Feb1st-900am.png

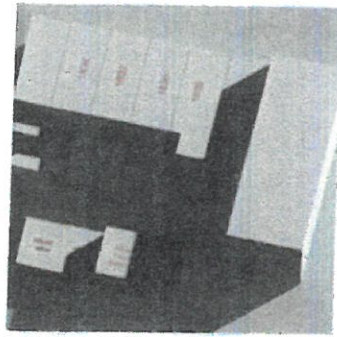

!Feb1st-930am.png

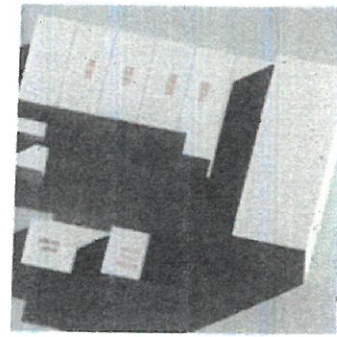

!Feb1st-1000am.png

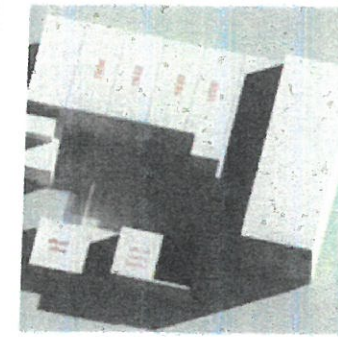

!Feb1st-1030am.png

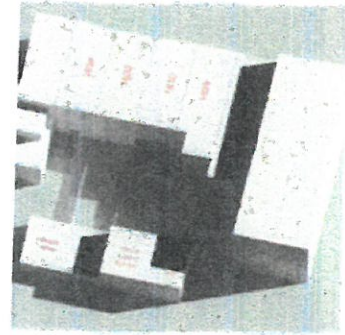

!Feb1st-1100am.png

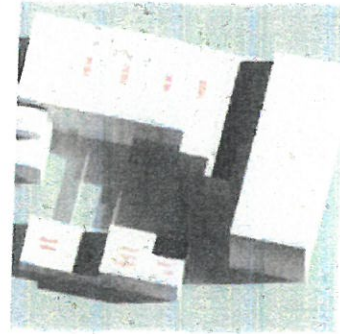

!Feb1st-1130am.png

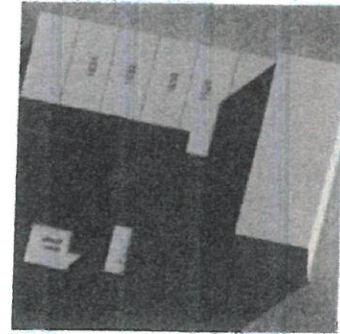

Feb-current.gif

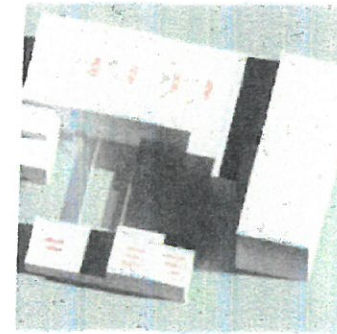

Feb1st_1200pm.png



Feb1st-1230pm.png



Feb1st-1300pm.png



Feb1st-1400pm.png

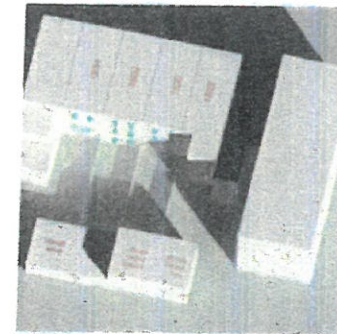

Feb1st-1500pm.png

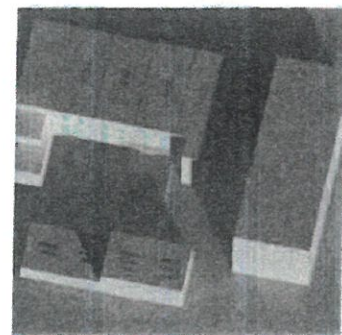

Feb1st-1600pm.png

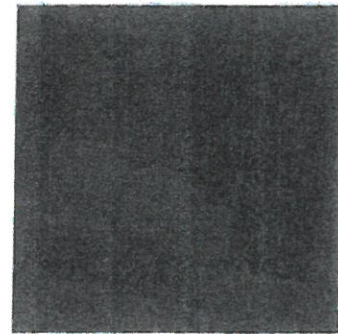

Feb1st-1700pm.png

February Existing and Approved

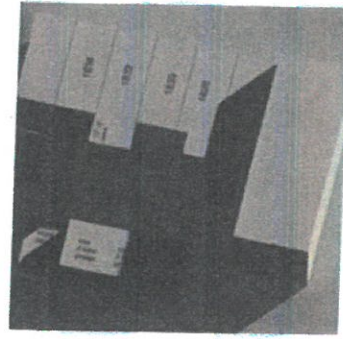

!Feb1st-900am.png

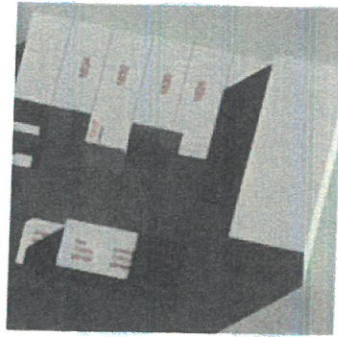

!Feb1st-930am.png



!Feb1st-1000am.png

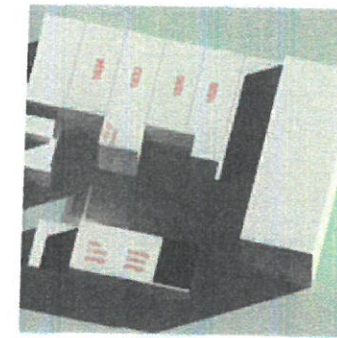

!Feb1st-1030am.png

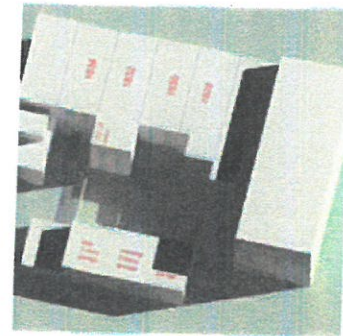

!Feb1st-1100am.png

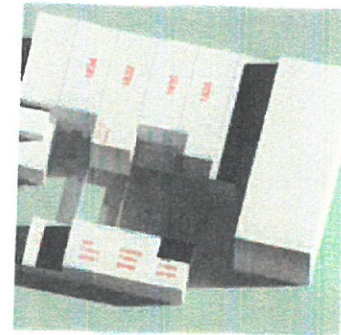

!Feb1st-1130am.png



Feb-proposed.gif

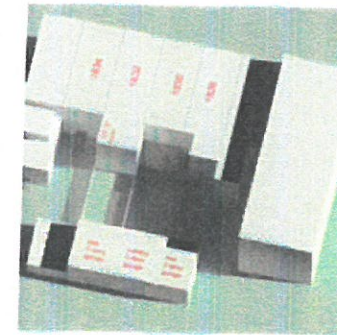

Feb1st_1200pm.png

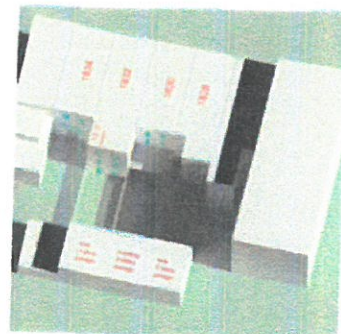

Feb1st-1230pm.png

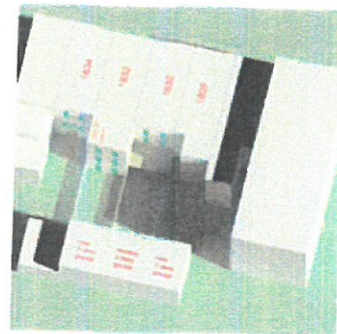

Feb1st-1300pm.png

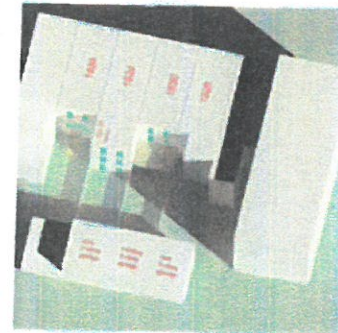

Feb1st-1400pm.png

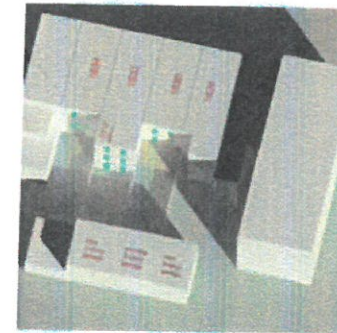

Feb1st-1500pm.png

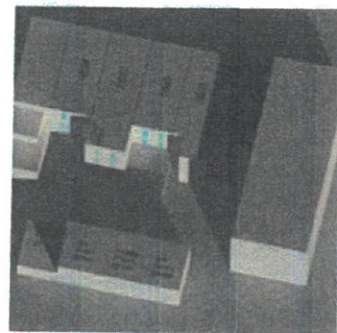

Feb1st-1600pm.png

February Proposed 1832 Improvements

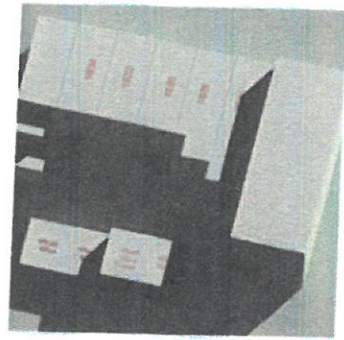

!Mar1st-900am.png

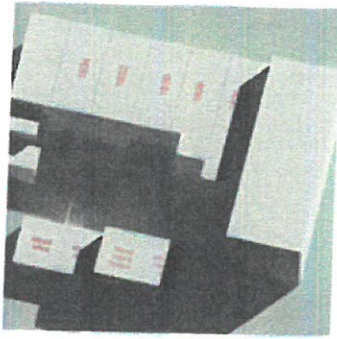

!Mar1st-930am.png

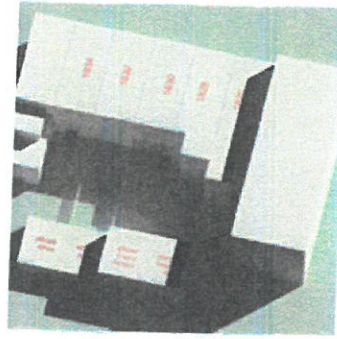

!Mar1st-1000am.png

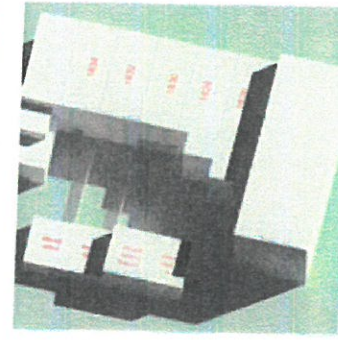

!Mar1st-1030am.png

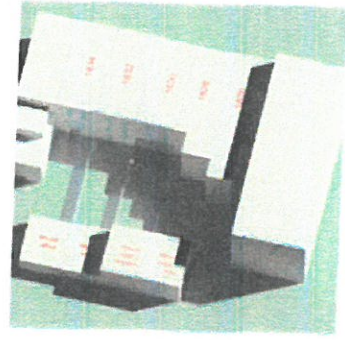

!Mar1st-1100am.png

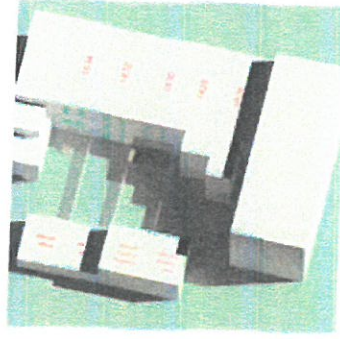

!Mar1st-1130am.png

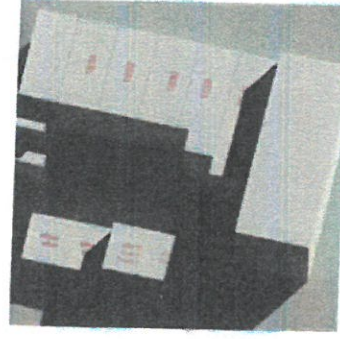

Mar-current.gif

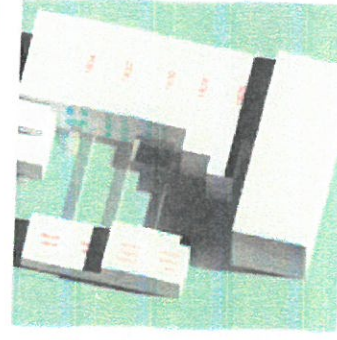

Mar1st_1200pm.png

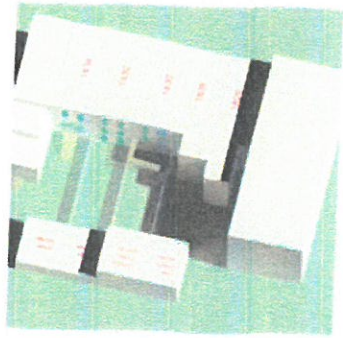

Mar1st-1230pm.png



Mar1st-1300pm.png

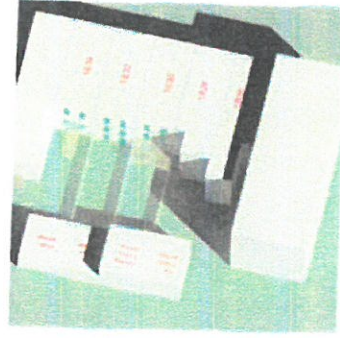

Mar1st-1400pm.png

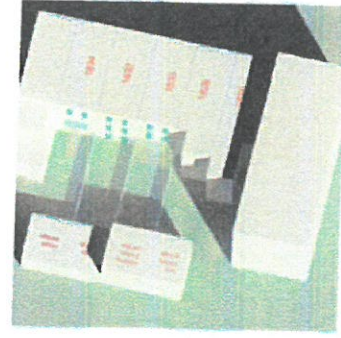

Mar1st-1500pm.png

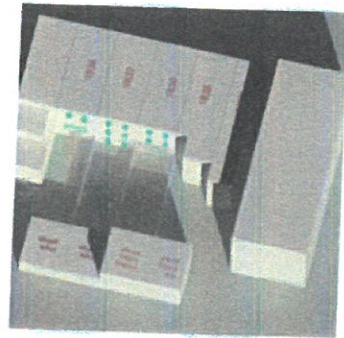

Mar1st-1600pm.png

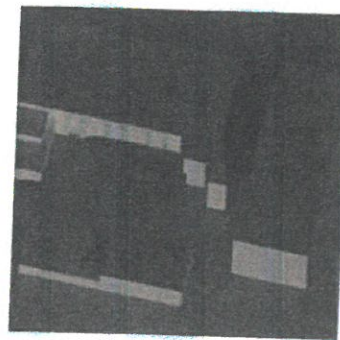

Mar1st-1700pm.png

March Existing and Approved

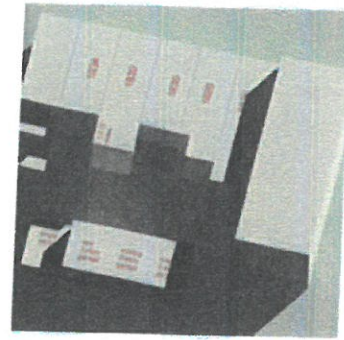

!Mar1st-900am.png

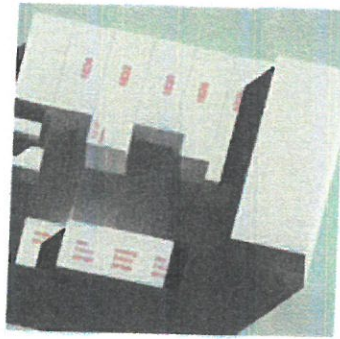

!Mar1st-930am.png

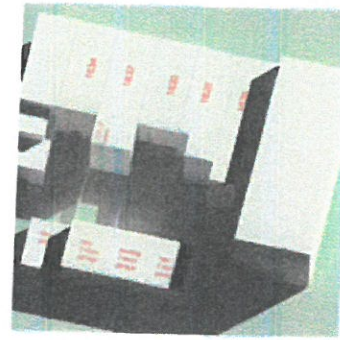

!Mar1st-1000am.png

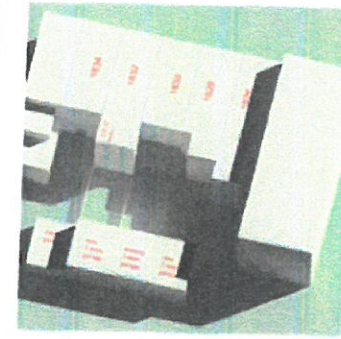

!Mar1st-1030am.png

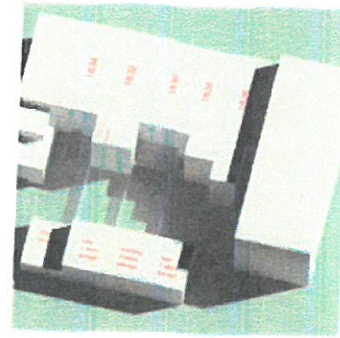

!Mar1st-1100am.png

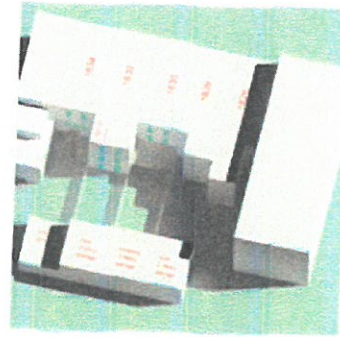

!Mar1st-1130am.png



Mar-proposed.gif

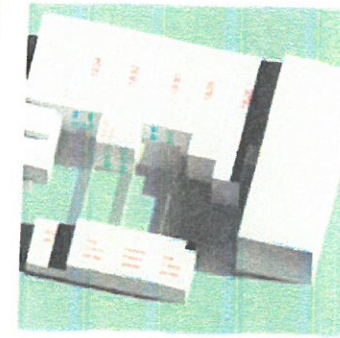

Mar1st_1200pm.png

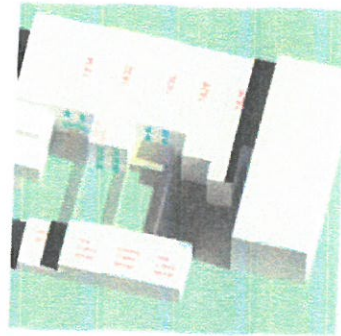

Mar1st-1230pm.png

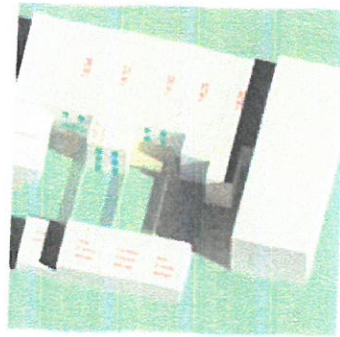

Mar1st-1300pm.png

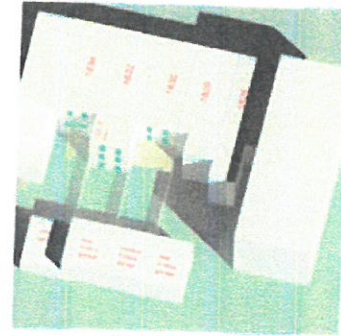

Mar1st-1400pm.png



Mar1st-1500pm.png

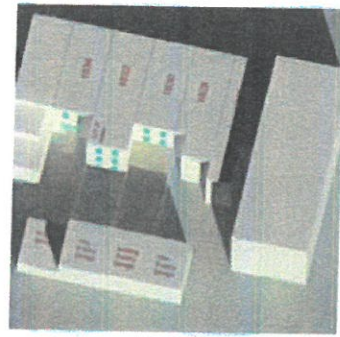

Mar1st-1600pm.png

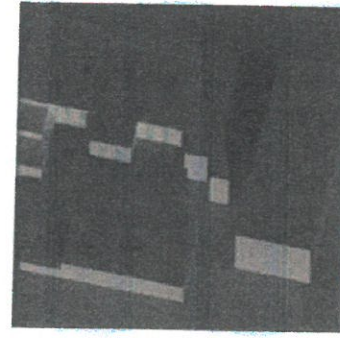

Mar1st-1700pm.png

March Proposed 1832 Improvements

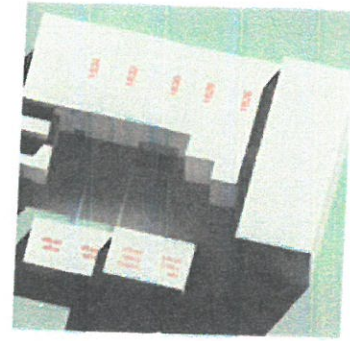

!Apr1st-900am.png

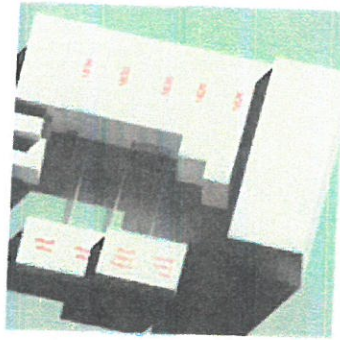

!Apr1st-930am.png

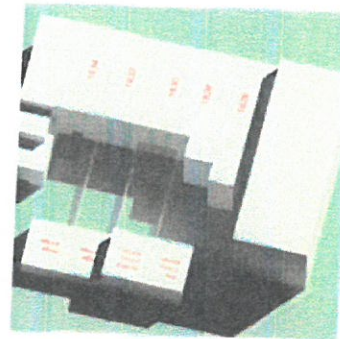

!Apr1st-1000am.png

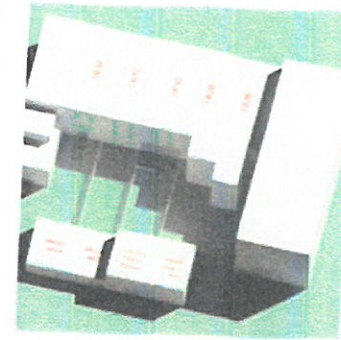

!Apr1st-1030am.png

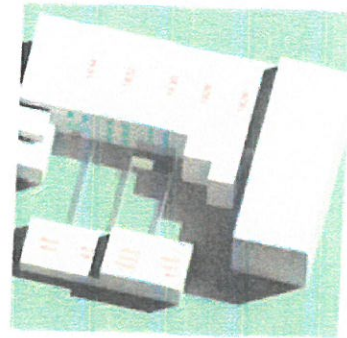

!Apr1st-1100am.png

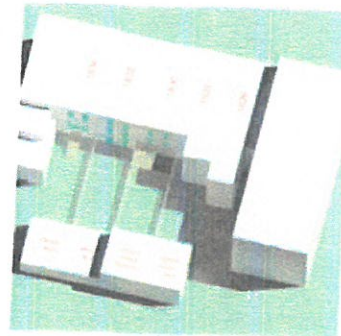

!Apr1st-1130am.png

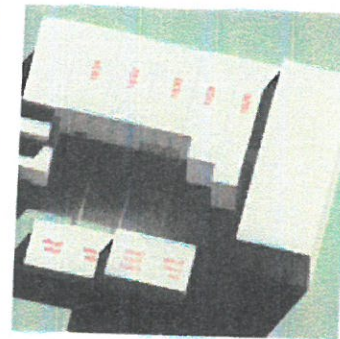

Apr-current.gif



Apr1st_1200pm.png



Apr1st-1230pm.png

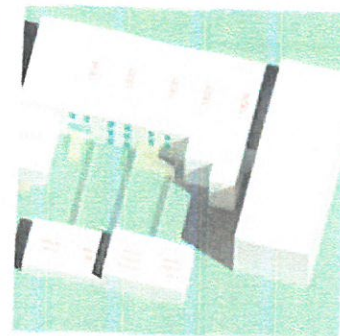

Apr1st-1300pm.png



Apr1st-1400pm.png

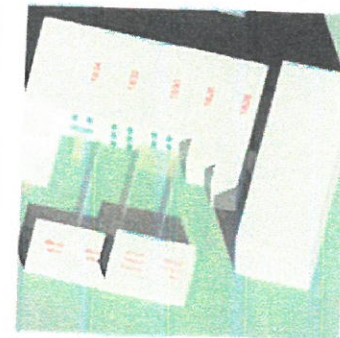

Apr1st-1500pm.png

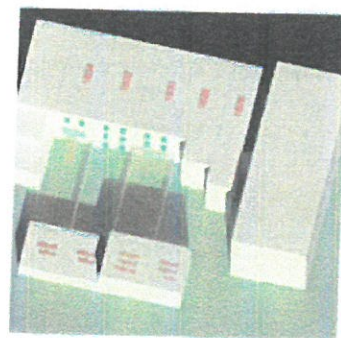

Apr1st-1600pm.png



Apr1st-1700pm.png

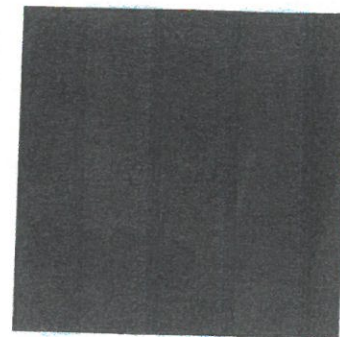

Apr1st-1800pm.png

April Existing and Approved

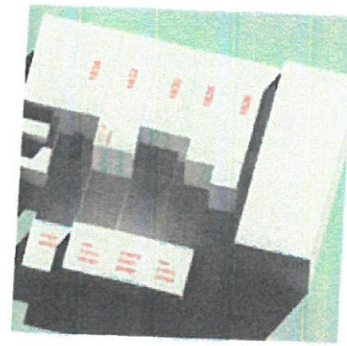

!Apr1st-900am.png

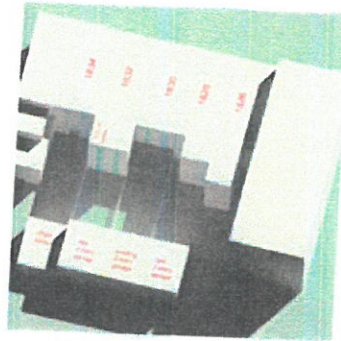

!Apr1st-930am.png

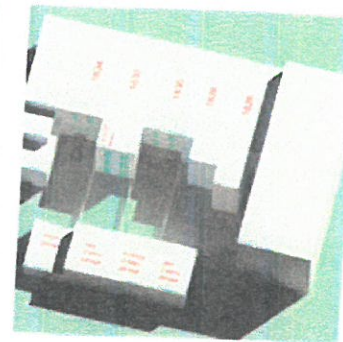

!Apr1st-1000am.png

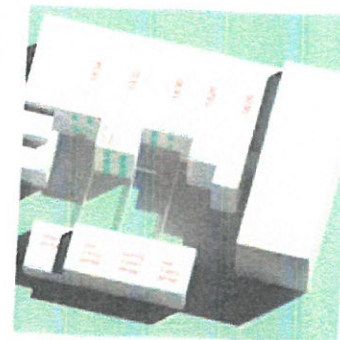

!Apr1st-1030am.png

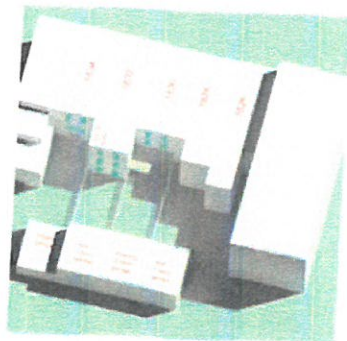

!Apr1st-1100am.png



!Apr1st-1130am.png

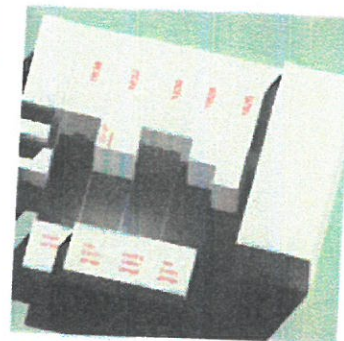

Apr-proposed.gif



Apr1st_1200pm.png

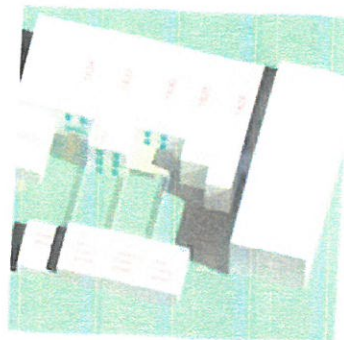

Apr1st-1230pm.png

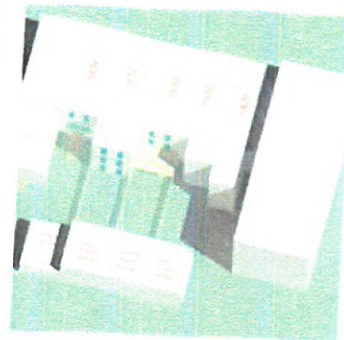

Apr1st-1300pm.png



Apr1st-1400pm.png

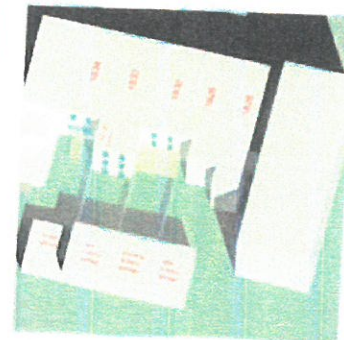

Apr1st-1500pm.png

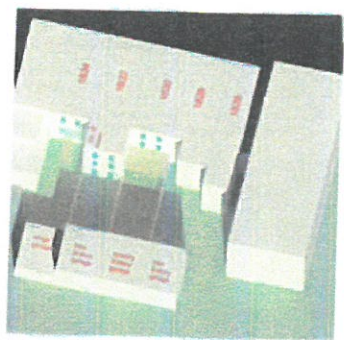

Apr1st-1600pm.png

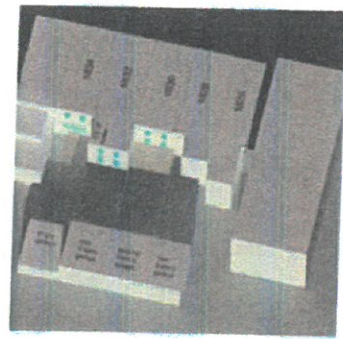

Apr1st-1700pm.png

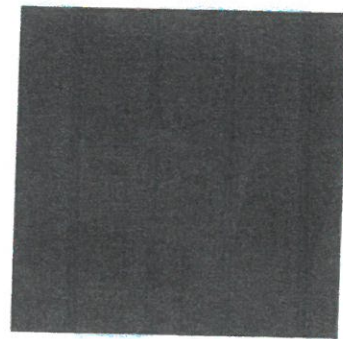

Apr1st-1800pm.png

April Proposed 1832 Improvements

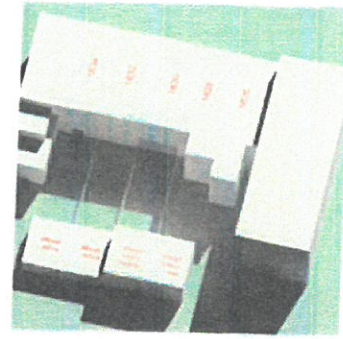

!May1st-900am.png

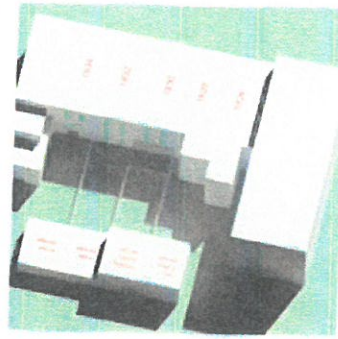

!May1st-930am.png

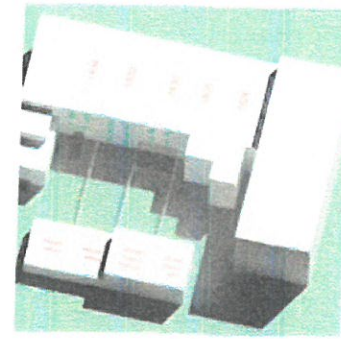

!May1st-1000am.png

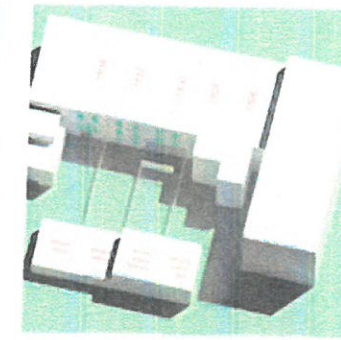

!May1st-1030am.png

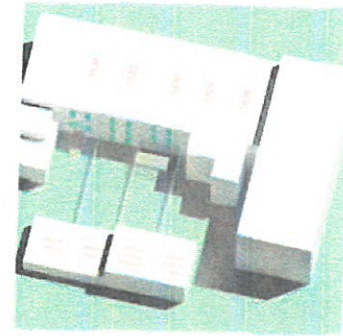

!May1st-1100am.png

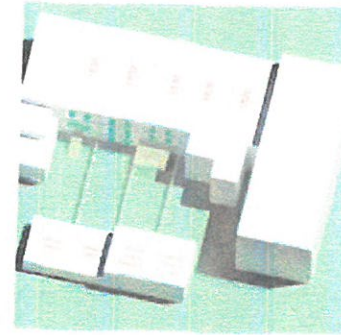

!May1st-1130am.png

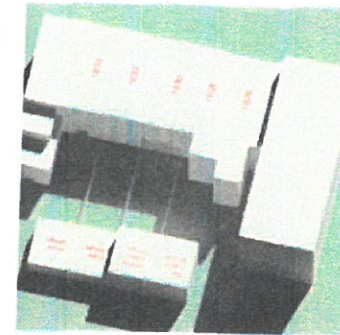

May-current.gif

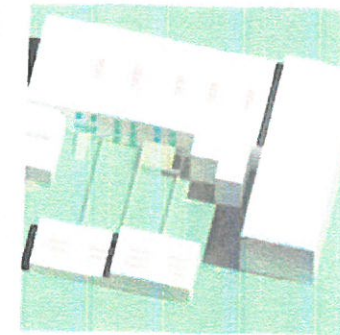

May1st_1200pm.png

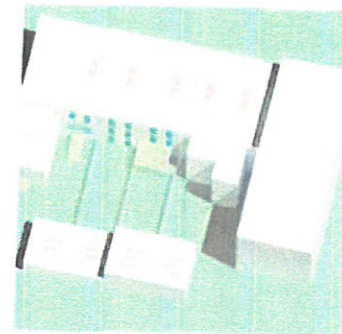

May1st-1230pm.png

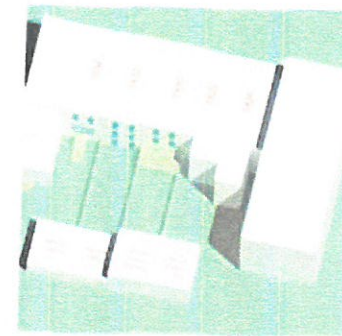

May1st-1300pm.png

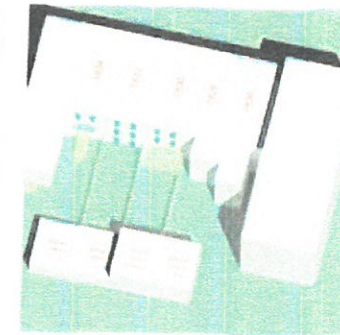

May1st-1400pm.png

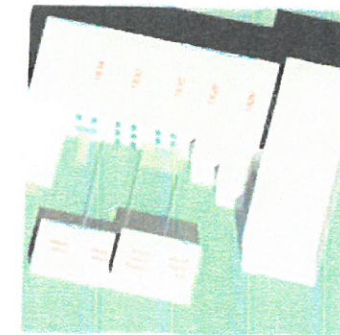

May1st-1500pm.png

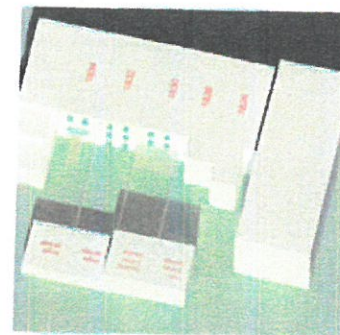

May1st-1600pm.png

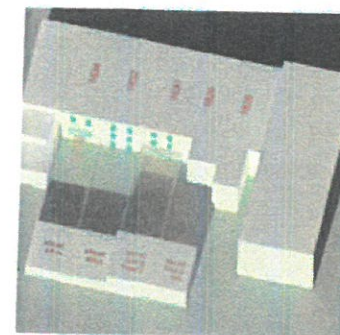

May1st-1700pm.png

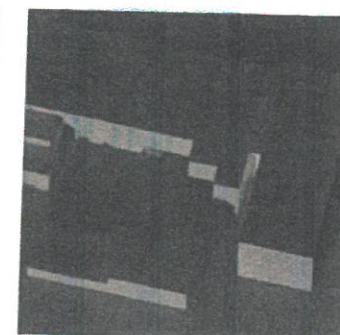

May1st-1800pm.png

May Existing and Approved

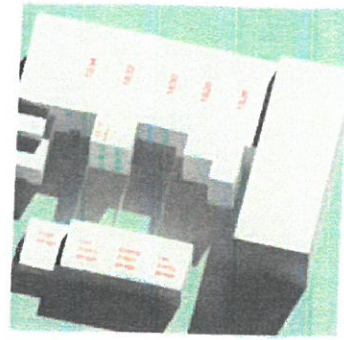

!May1st-900am.png

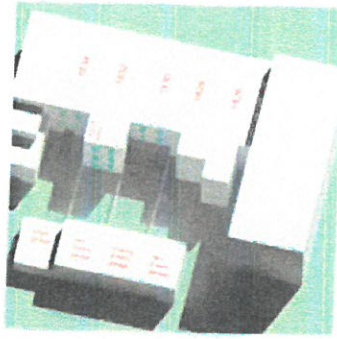

!May1st-930am.png

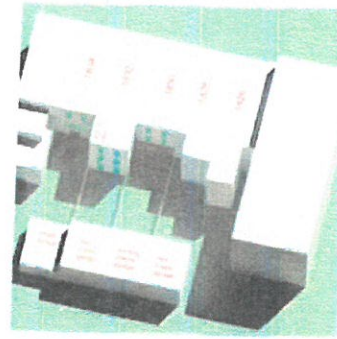

!May1st-1000am.png

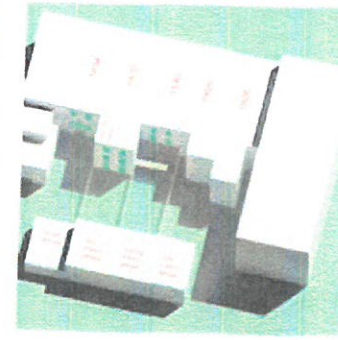

!May1st-1030am.png

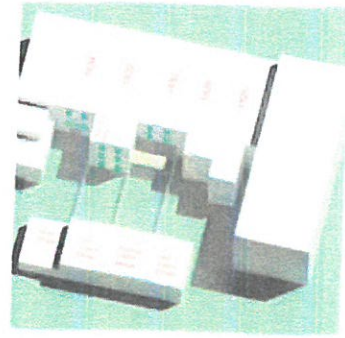

!May1st-1100am.png

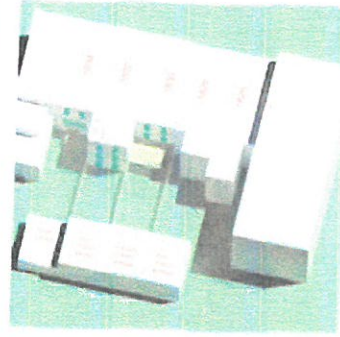

!May1st-1130am.png

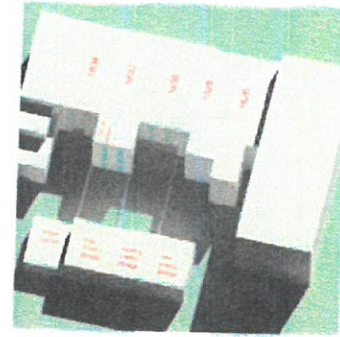

May-proposed.gif

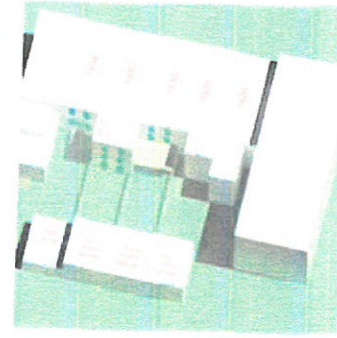

May1st_1200pm.png



May1st-1230pm.png

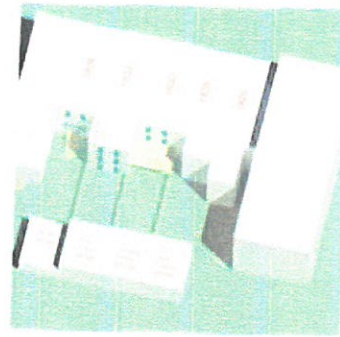

May1st-1300pm.png



May1st-1400pm.png

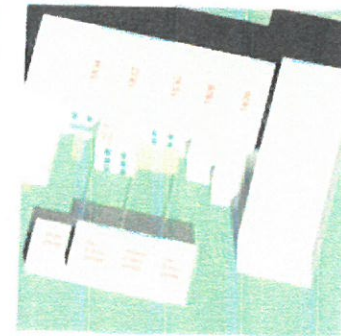

May1st-1500pm.png

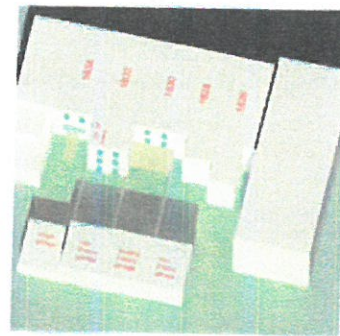

May1st-1600pm.png

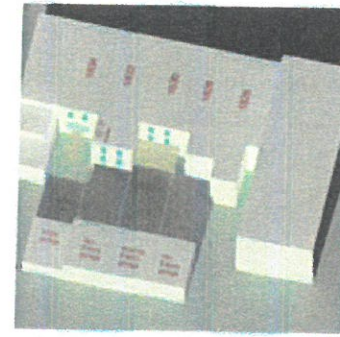

May1st-1700pm.png

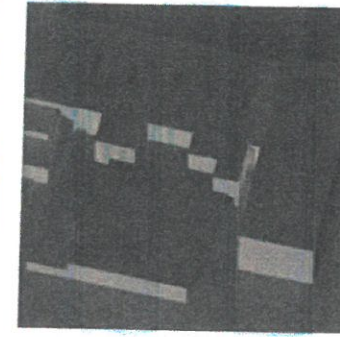

May1st-1800pm.png

May Proposed 1832 Improvements

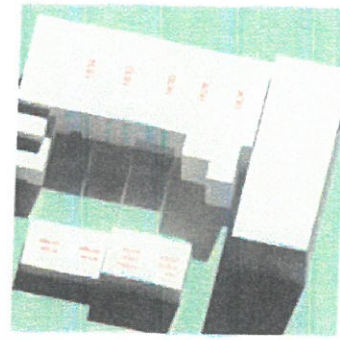

!Jun1st-900am.png

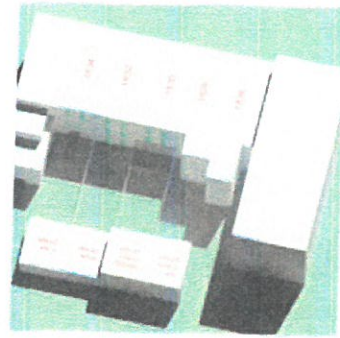

!Jun1st-930am.png

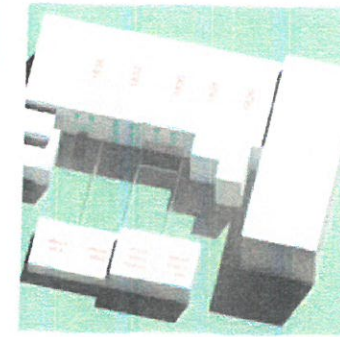

!Jun1st-1000am.png

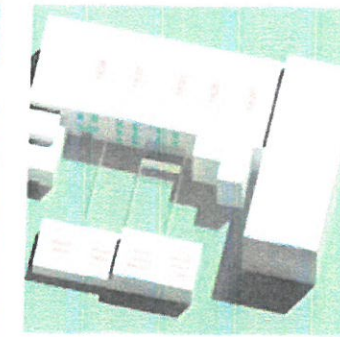

!Jun1st-1030am.png

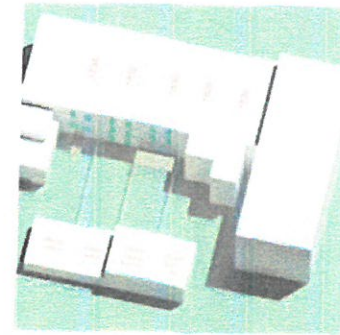

!Jun1st-1100am.png

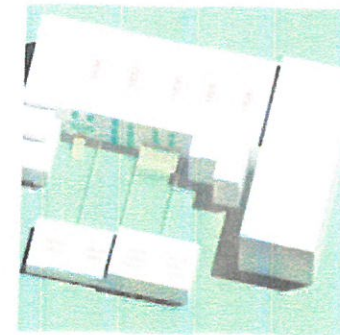

!Jun1st-1130am.png

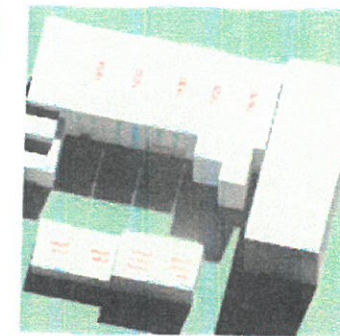

Jun-current.gif

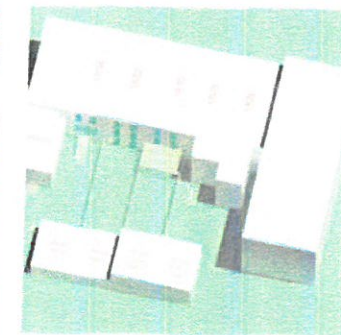

Jun1st_1200pm.png

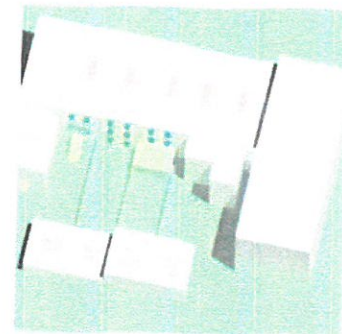

Jun1st-1230pm.png

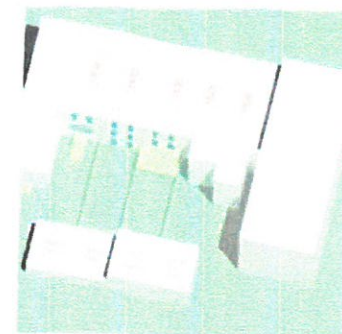

Jun1st-1300pm.png

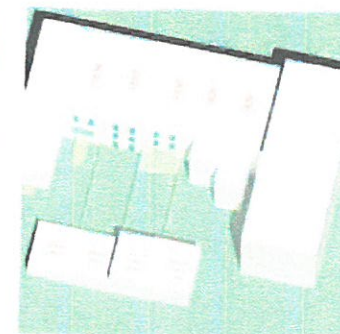

Jun1st-1400pm.png



Jun1st-1500pm.png

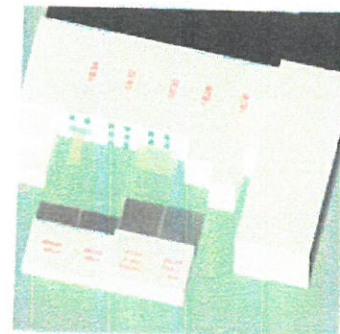

Jun1st-1600pm.png

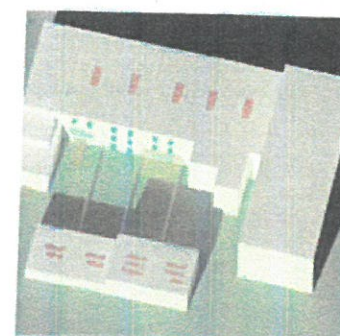

Jun1st-1700pm.png



Jun1st-1800pm.png

June Existing and Approved

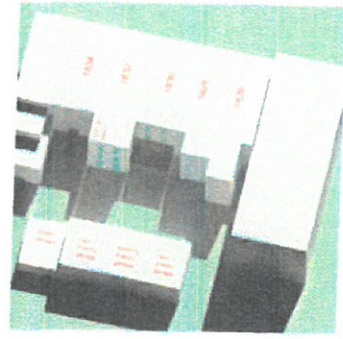

!Jun1st-900am.png

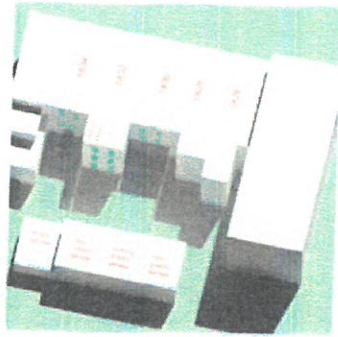

!Jun1st-930am.png

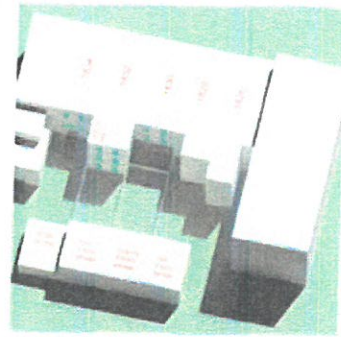

!Jun1st-1000am.png

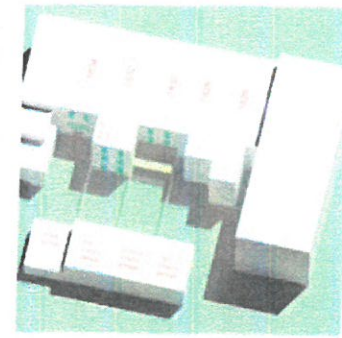

!Jun1st-1030am.png

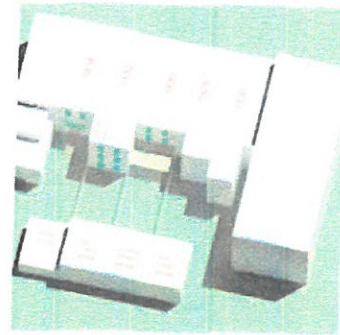

!Jun1st-1100am.png

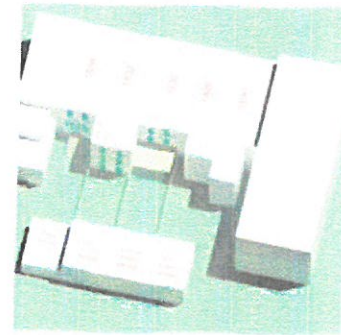

!Jun1st-1130am.png

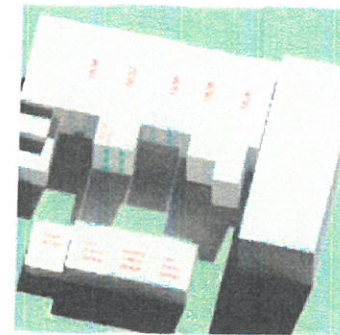

Jun-proposed.gif

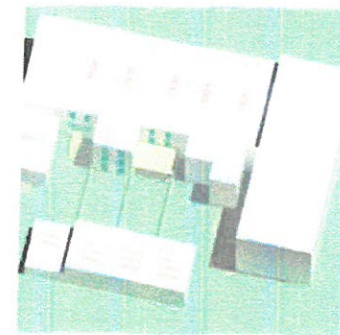

Jun1st_1200pm.png

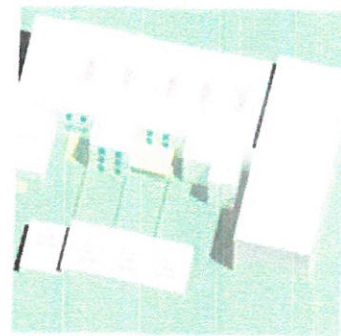

Jun1st-1230pm.png

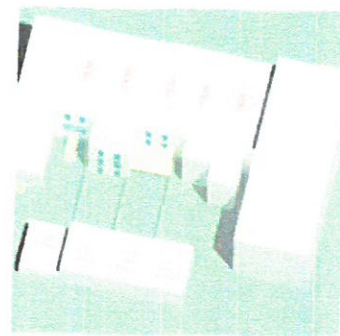

Jun1st-1300pm.png

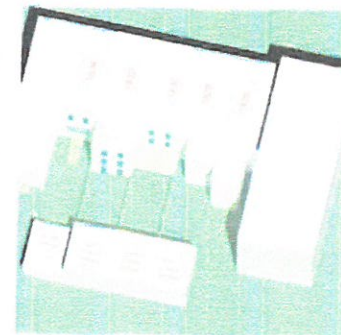

Jun1st-1400pm.png



Jun1st-1500pm.png

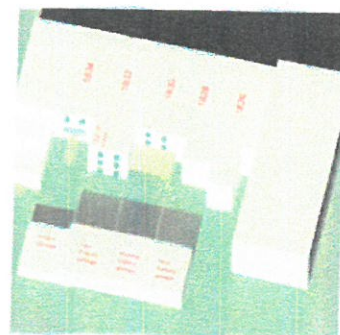

Jun1st-1600pm.png

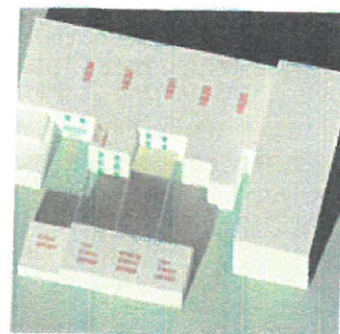

Jun1st-1700pm.png



Jun1st-1800pm.png

June Proposed 1832 Improvements

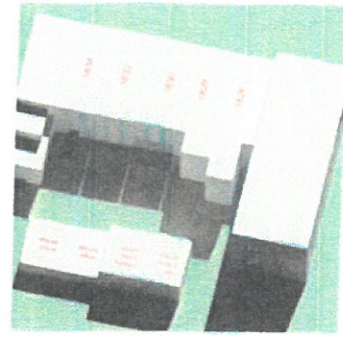

!Jul1st-900am.png

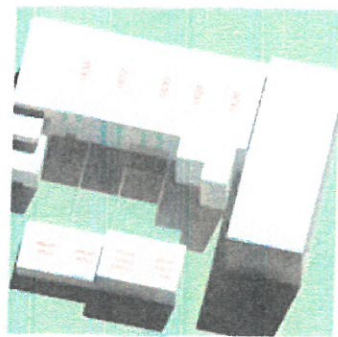

!Jul1st-930am.png

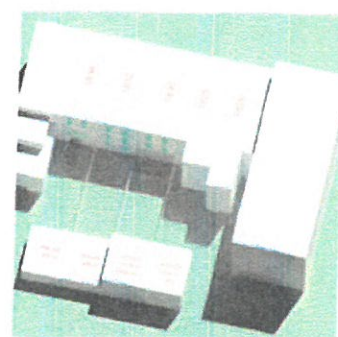

!Jul1st-1000am.png

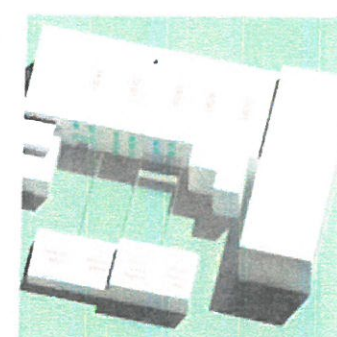

!Jul1st-1030am.png

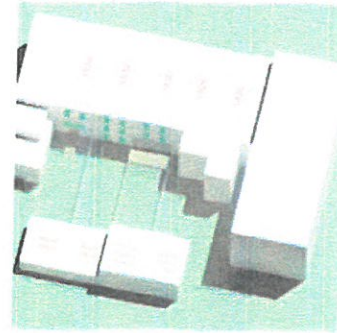

!Jul1st-1100am.png

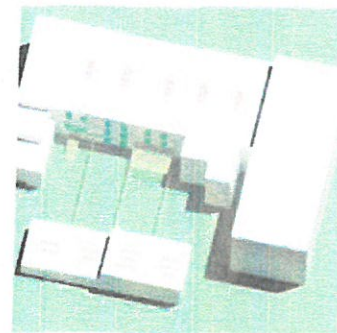

!Jul1st-1130am.png

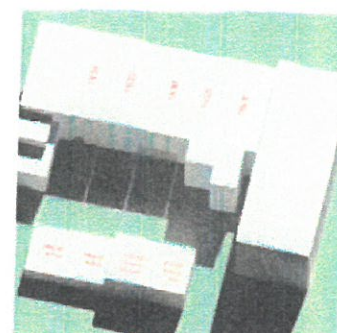

Jul-current.gif

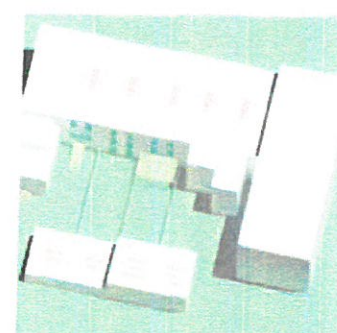

Jul1st_1200pm.png

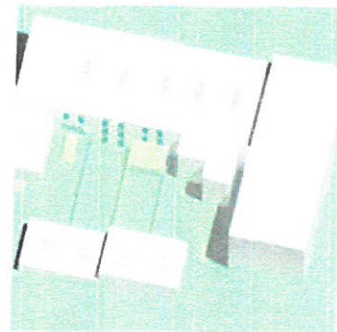

Jul1st-1230pm.png



Jul1st-1300pm.png



Jul1st-1400pm.png



Jul1st-1500pm.png



Jul1st-1600pm.png

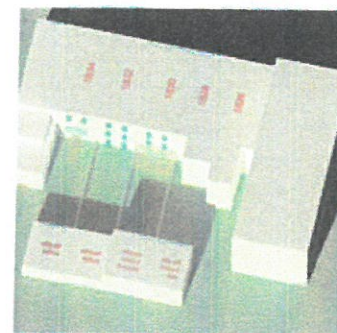

Jul1st-1700pm.png

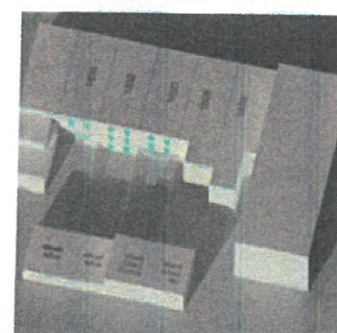

Jul1st-1800pm.png

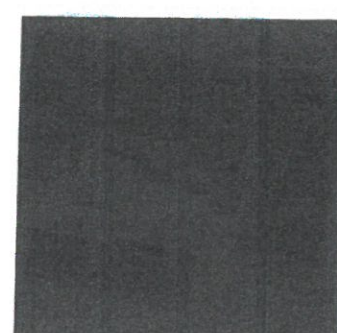

Jul1st-1900pm.png

July Existing and Approved

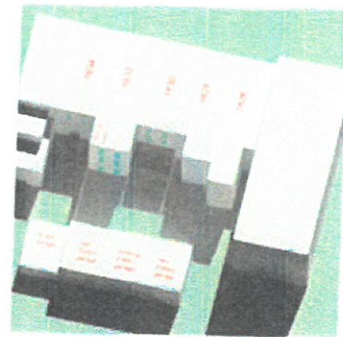

!Jul1st-900am.png

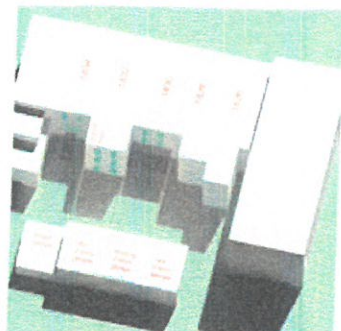

!Jul1st-930am.png

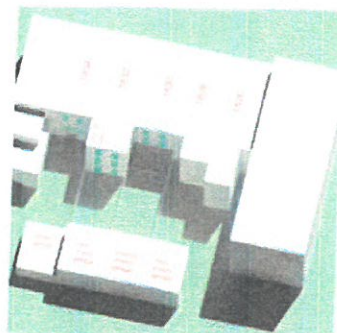

!Jul1st-1000am.png

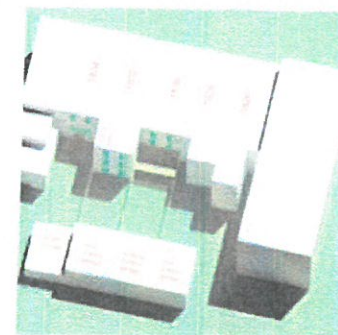

!Jul1st-1030am.png

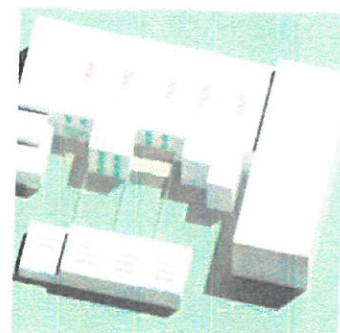

!Jul1st-1100am.png

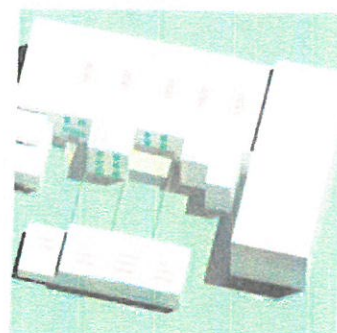

!Jul1st-1130am.png

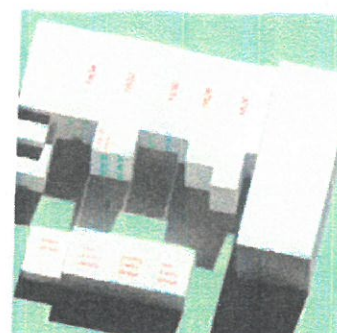

Jul-proposed.gif

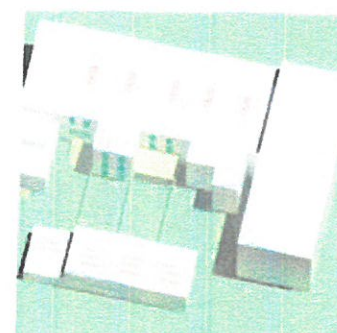

Jul1st_1200pm.png



Jul1st-1230pm.png



Jul1st-1300pm.png

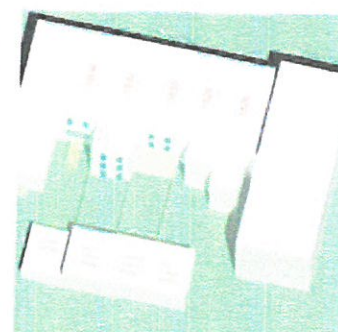

Jul1st-1400pm.png



Jul1st-1500pm.png



Jul1st-1600pm.png

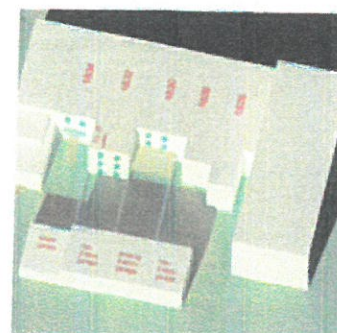

Jul1st-1700pm.png

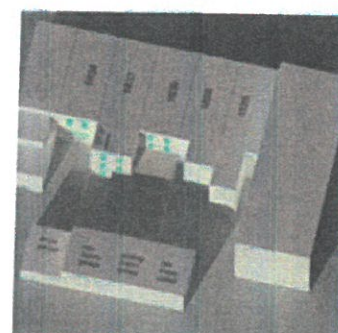

Jul1st-1800pm.png

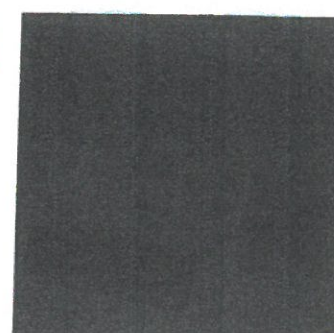

Jul1st-1900pm.png

July Proposed 1832 Improvements

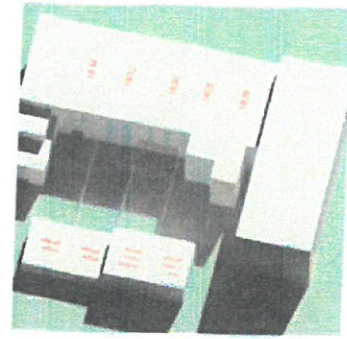

!Aug1st-900am.png

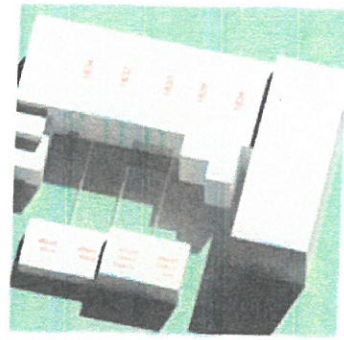

!Aug1st-930am.png

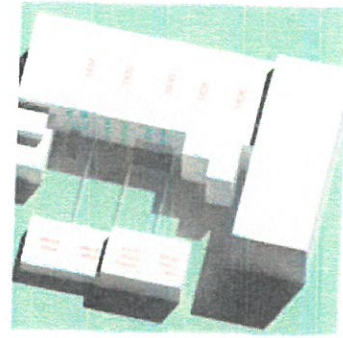

!Aug1st-1000am.png

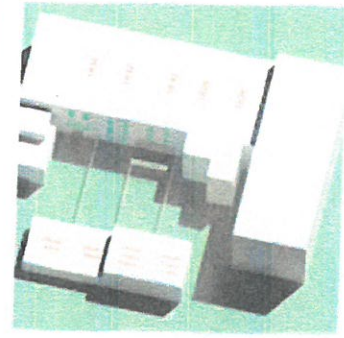

!Aug1st-1030am.png

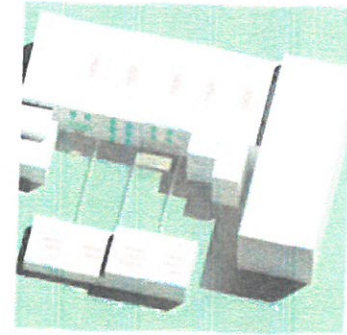

!Aug1st-1100am.png

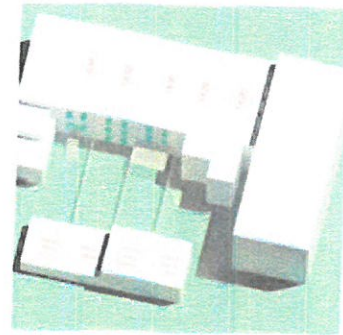

!Aug1st-1130am.png

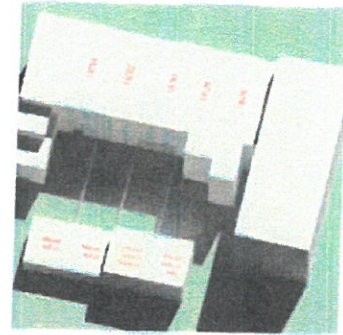

Aug-current.gif

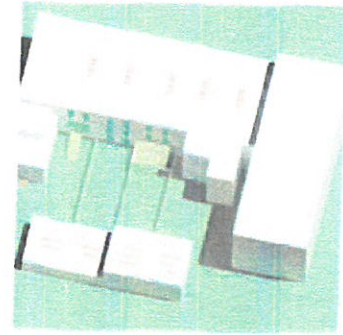

Aug1st_1200pm.png

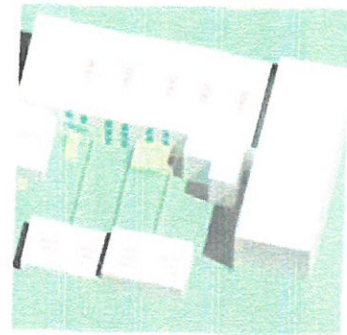

Aug1st-1230pm.png

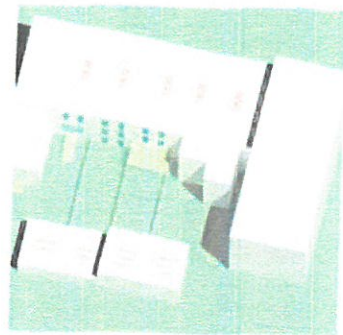

Aug1st-1300pm.png

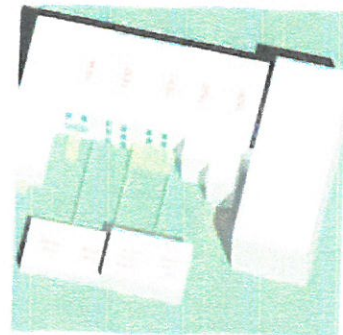

Aug1st-1400pm.png

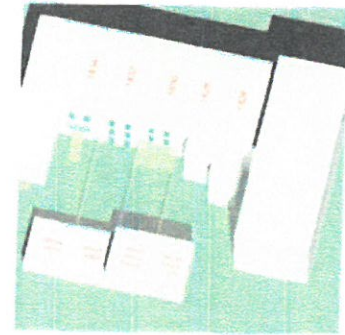

Aug1st-1500pm.png

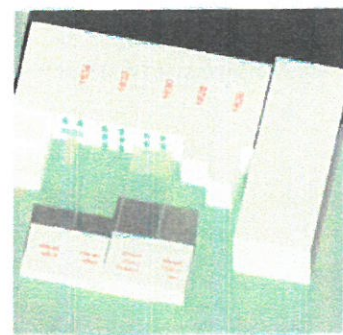

Aug1st-1600pm.png

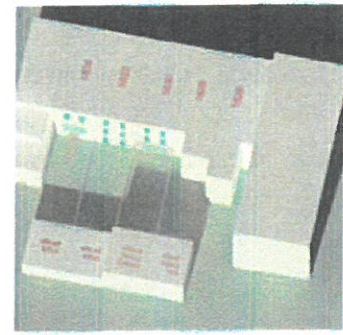

Aug1st-1700pm.png

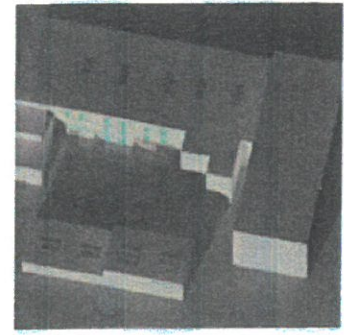

Aug1st-1800pm.png

August Existing and Approved

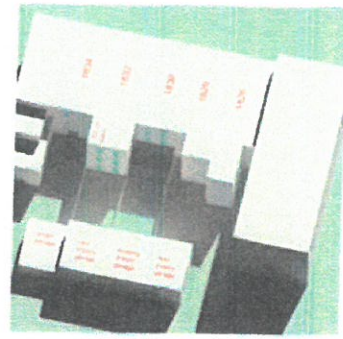

!Aug1st-900am.png

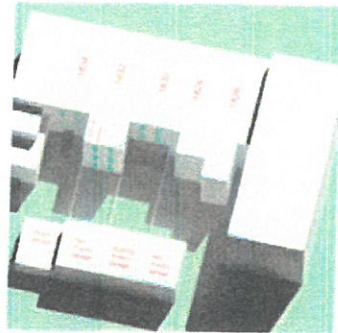

!Aug1st-930am.png

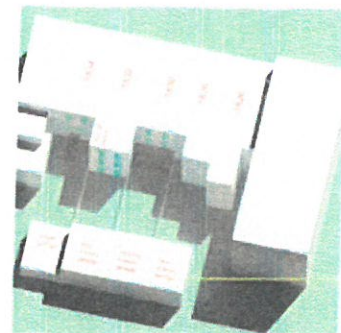

!Aug1st-1000am.png

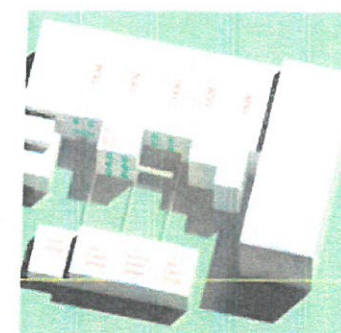

!Aug1st-1030am.png

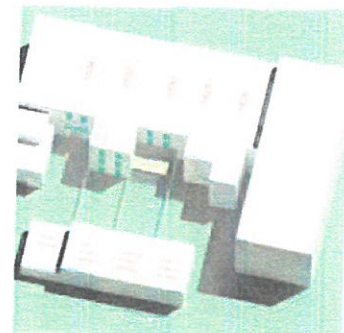

!Aug1st-1100am.png

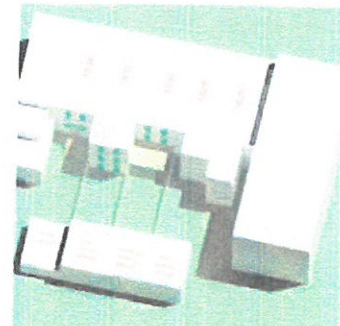

!Aug1st-1130am.png

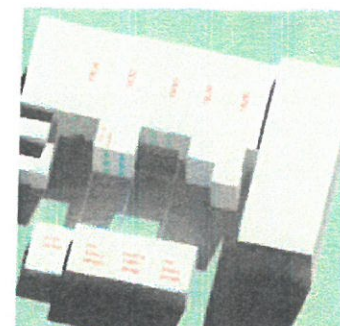

Aug-proposed.gif



Aug1st_1200pm.png



Aug1st-1230pm.png



Aug1st-1300pm.png



Aug1st-1400pm.png



Aug1st-1500pm.png

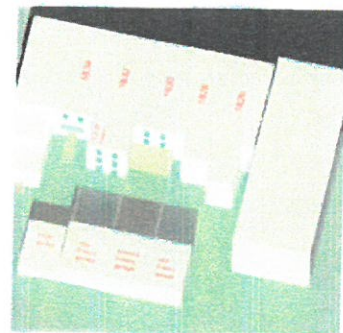

Aug1st-1600pm.png

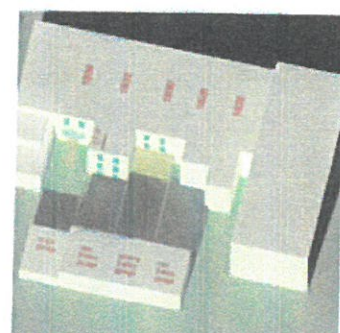

Aug1st-1700pm.png



Aug1st-1800pm.png

August Proposed 1832 Improvements

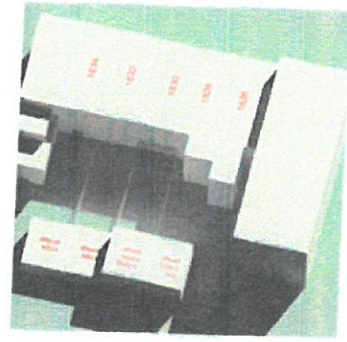

!Sep1st-900am.png

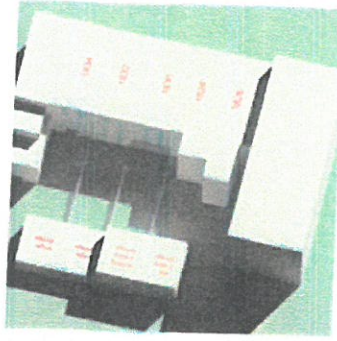

!Sep1st-930am.png

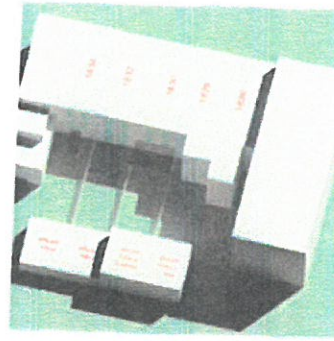

!Sep1st-1000am.png

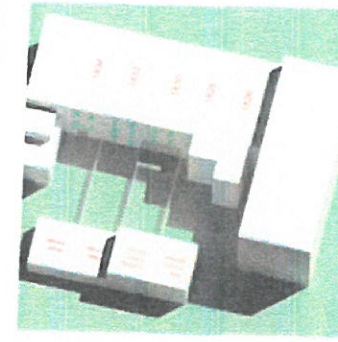

!Sep1st-1030am.png

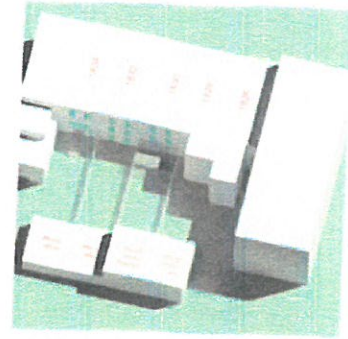

!Sep1st-1100am.png

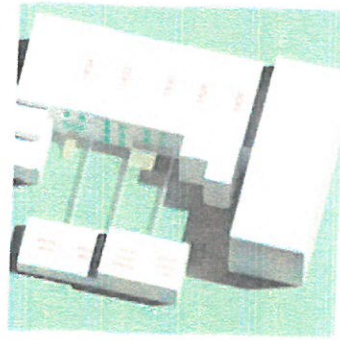

!Sep1st-1130am.png

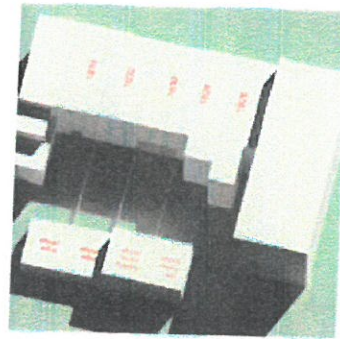

Sep-current.gif



Sep1st_1200pm.png

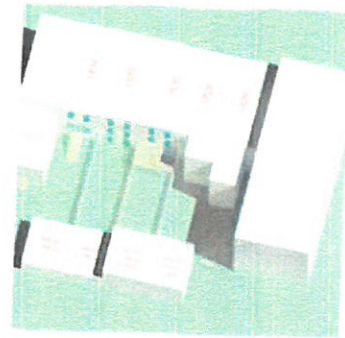

Sep1st-1230pm.png

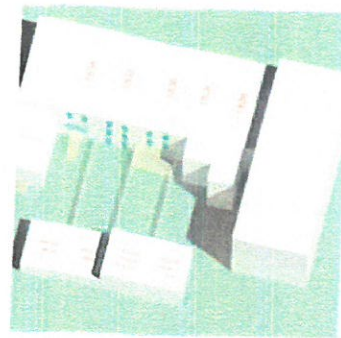

Sep1st-1300pm.png

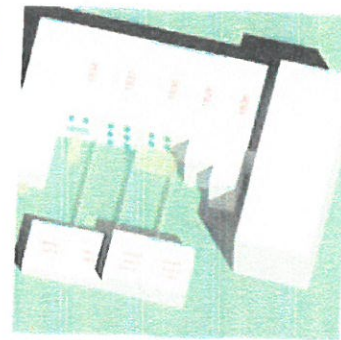

Sep1st-1400pm.png

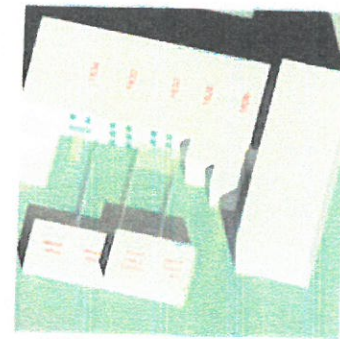

Sep1st-1500pm.png

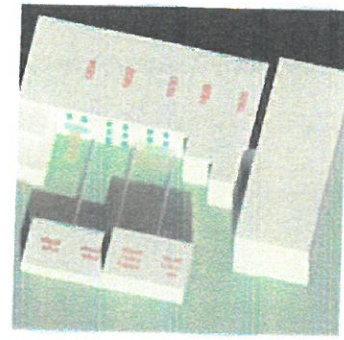

Sep1st-1600pm.png

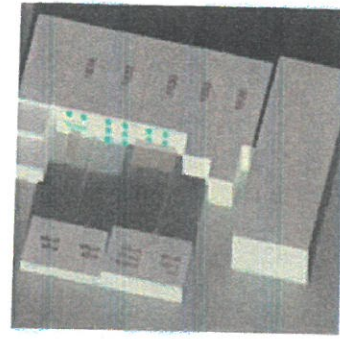

Sep1st-1700pm.png

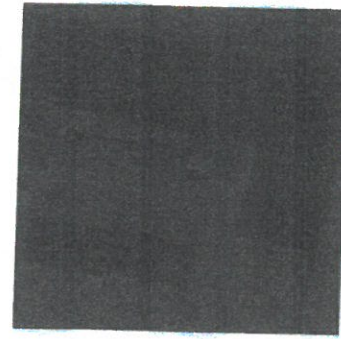

Sep1st-1800pm.png

September Existing and Approved

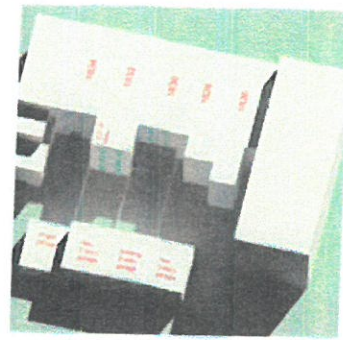

!Sep1st-900am.png

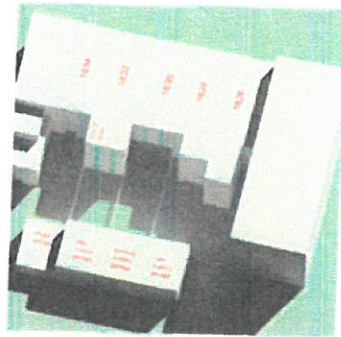

!Sep1st-930am.png

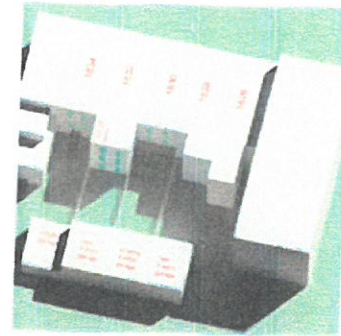

!Sep1st-1000am.png

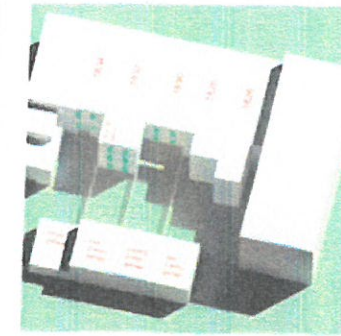

!Sep1st-1030am.png

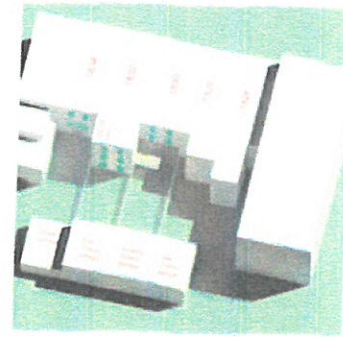

!Sep1st-1100am.png

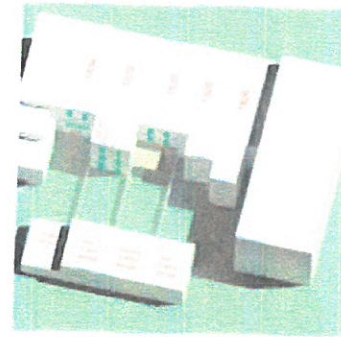

!Sep1st-1130am.png

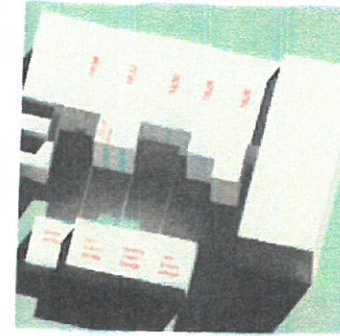

Sep-proposed.gif



Sep1st_1200pm.png

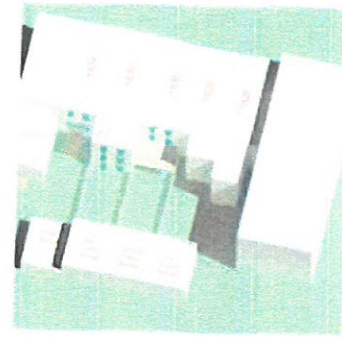

Sep1st-1230pm.png

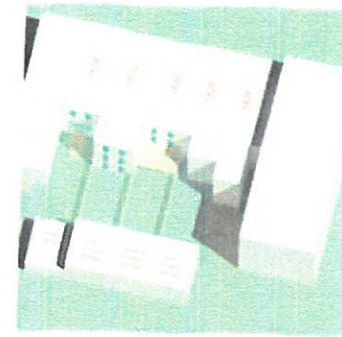

Sep1st-1300pm.png

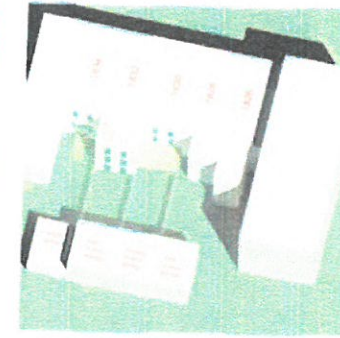

Sep1st-1400pm.png

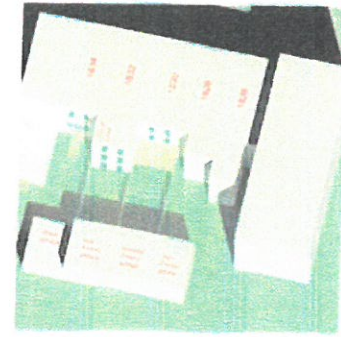

Sep1st-1500pm.png

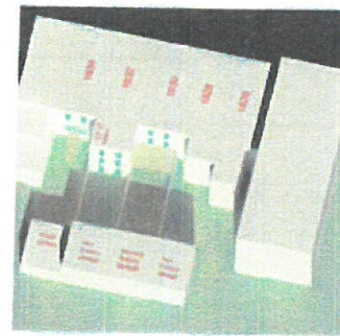

Sep1st-1600pm.png

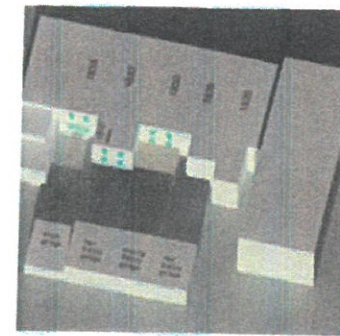

Sep1st-1700pm.png

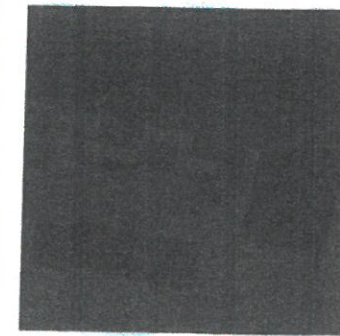

Sep1st-1800pm.png

September Proposed 1832 Improvements

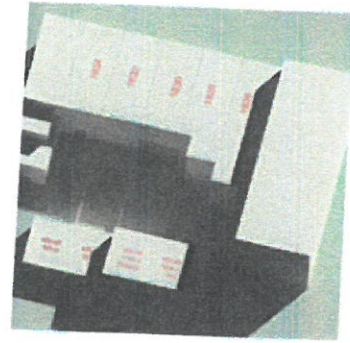

!Oct1st-900am.png

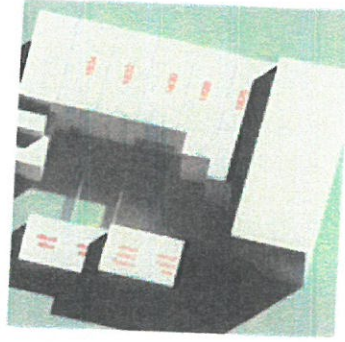

!Oct1st-930am.png

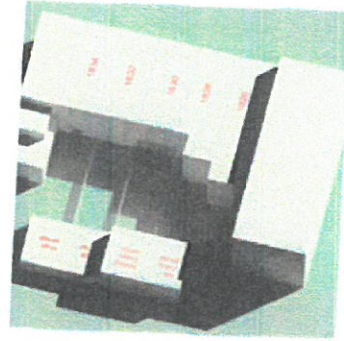

!Oct1st-1000am.png

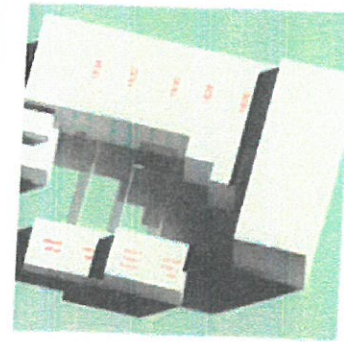

!Oct1st-1030am.png

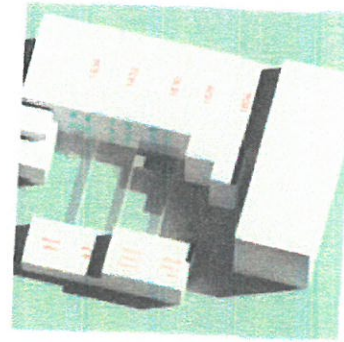

!Oct1st-1100am.png

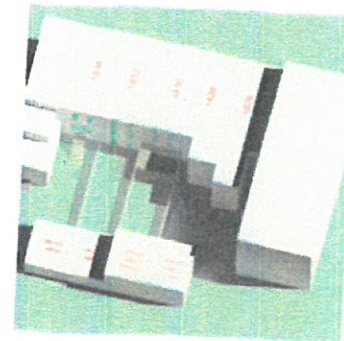

!Oct1st-1130am.png

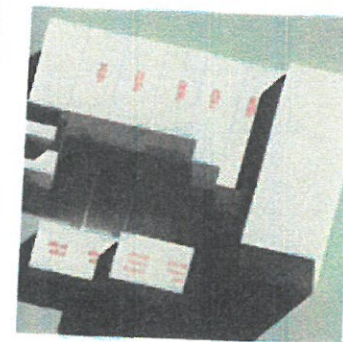

Oct-current.gif

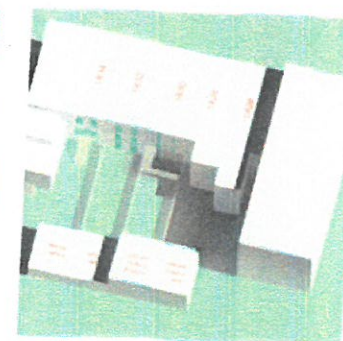

Oct1st_1200pm.png



Oct1st_1230pm.png

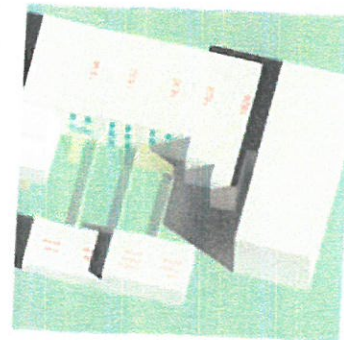

Oct1st-1300pm.png

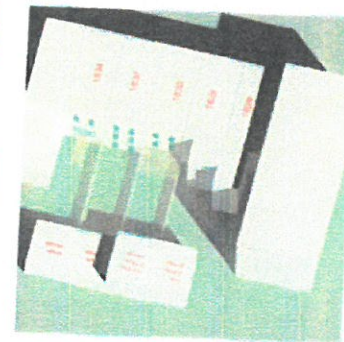

Oct1st-1400pm.png

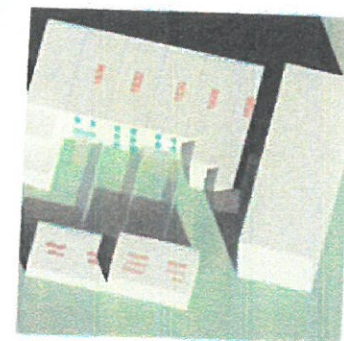

Oct1st-1500pm.png

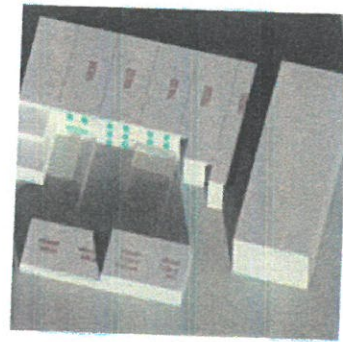

Oct1st-1600pm.png

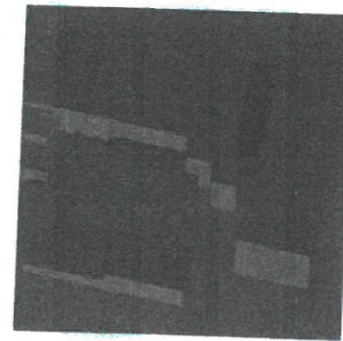

Oct1st-1700pm.png

October Existing and Approved

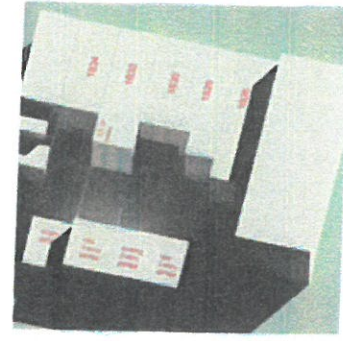

!Oct1st-900am.png

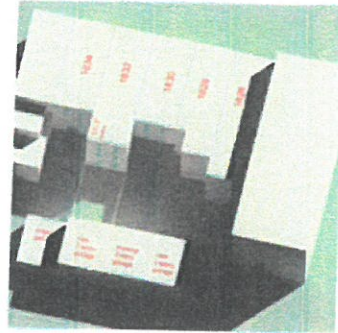

!Oct1st-930am.png

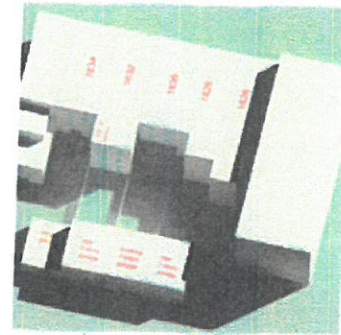

!Oct1st-1000am.png

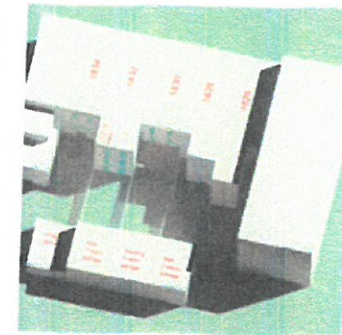

!Oct1st-1030am.png

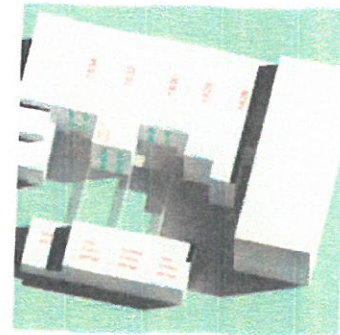

!Oct1st-1100am.png

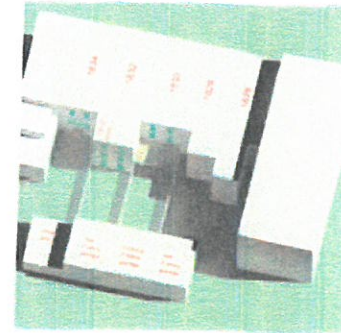

!Oct1st-1130am.png

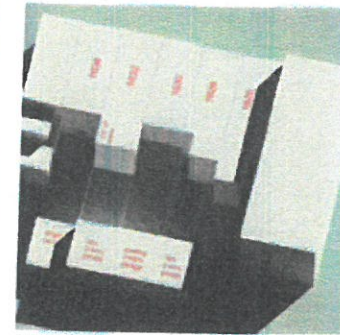

Oct-proposed.gif

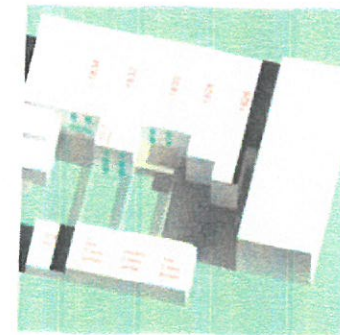

Oct1st_1200pm.png

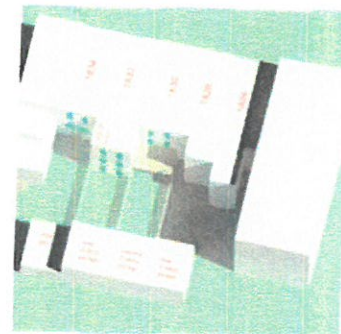

Oct1st_1230pm.png

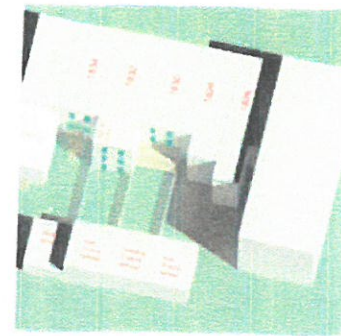

Oct1st-1300pm.png

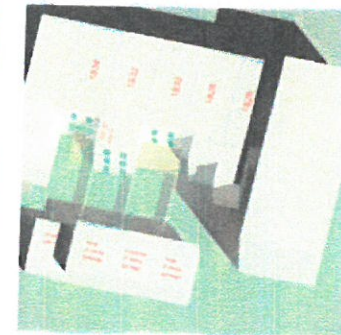

Oct1st-1400pm.png

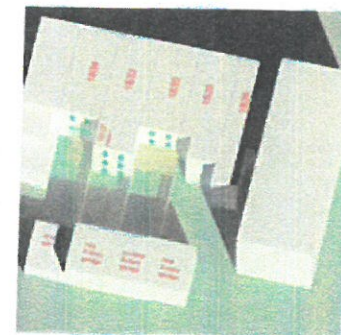

Oct1st-1500pm.png

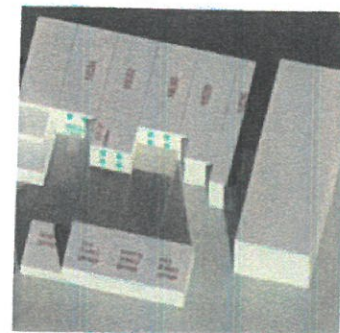

Oct1st-1600pm.png



Oct1st-1700pm.png

October Proposed 1832 Improvements

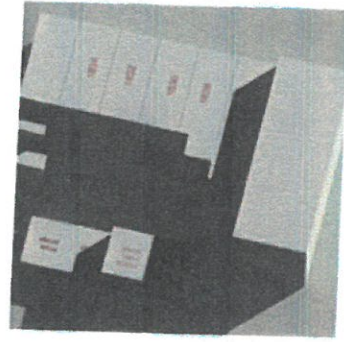

!Nov1st-900am.png

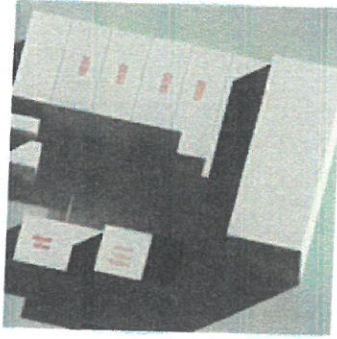

!Nov1st-930am.png

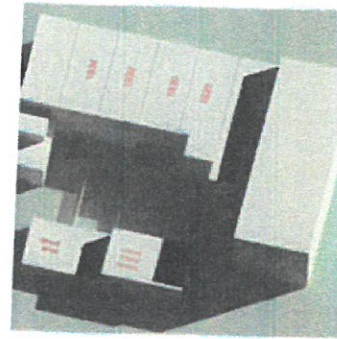

!Nov1st-1000am.png

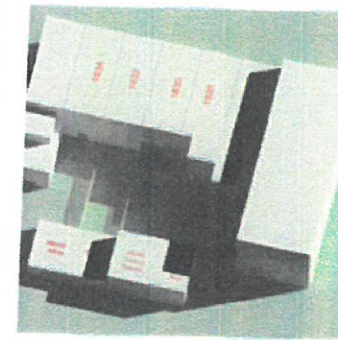

!Nov1st-1030am.png

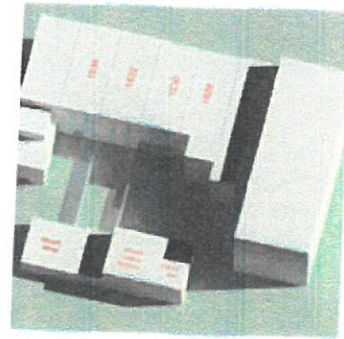

!Nov1st-1100am.png

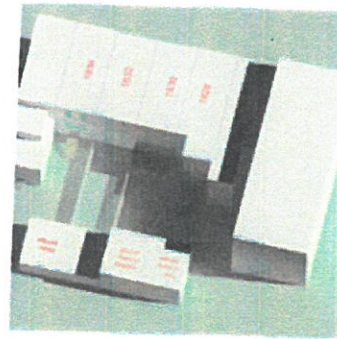

!Nov1st-1130am.png



Nov-current.gif

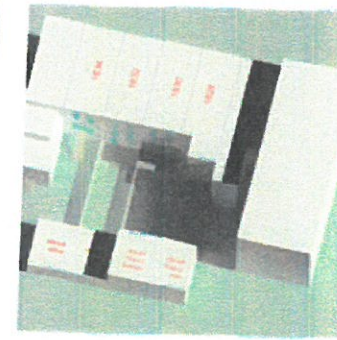

Nov1st_1200pm.png

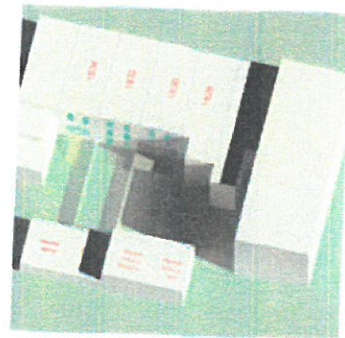

Nov1st_1230pm.png

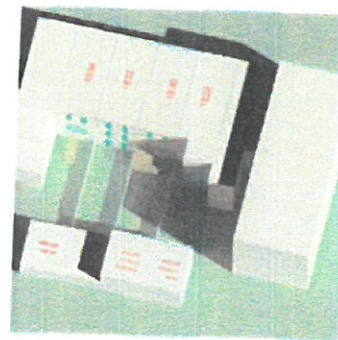

Nov1st-1300pm.png

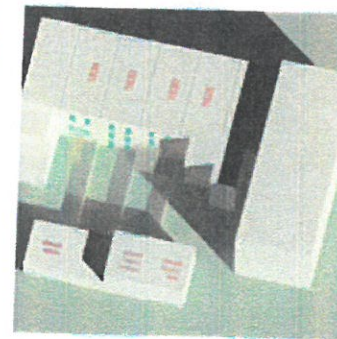

Nov1st-1400pm.png

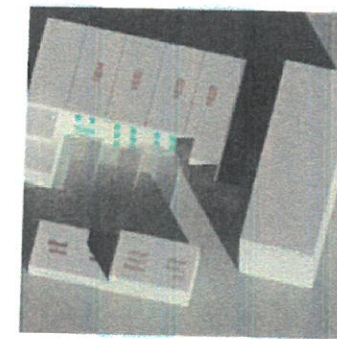

Nov1st-1500pm.png

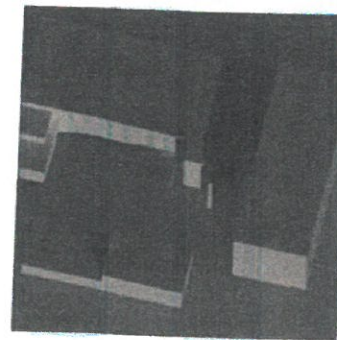

Nov1st-1600pm.png

November Existing and Approved

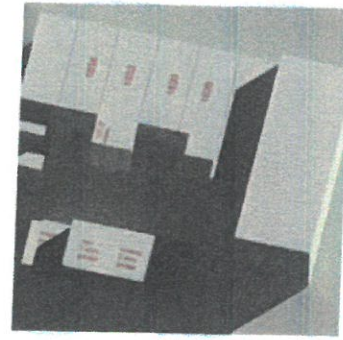

!Nov1st-900am.png

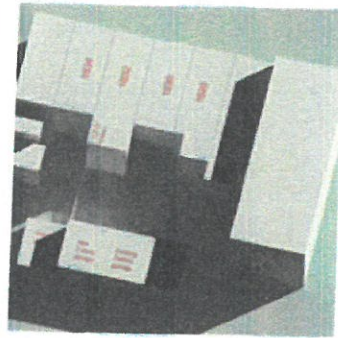

!Nov1st-930am.png

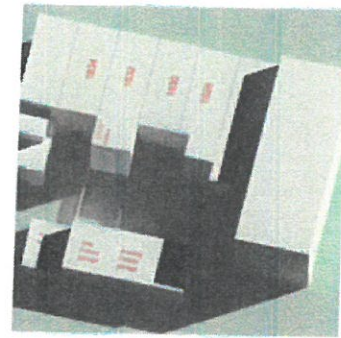

!Nov1st-1000am.png

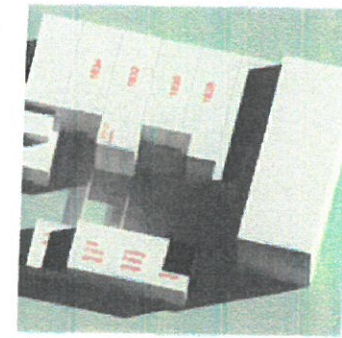

!Nov1st-1030am.png

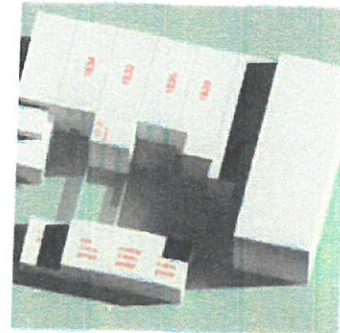

!Nov1st-1100am.png

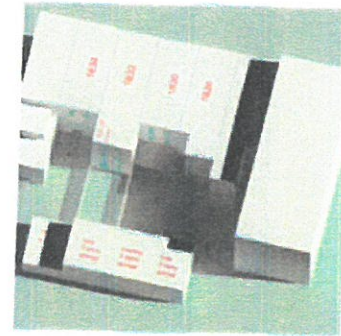

!Nov1st-1130am.png



Nov-proposed.gif

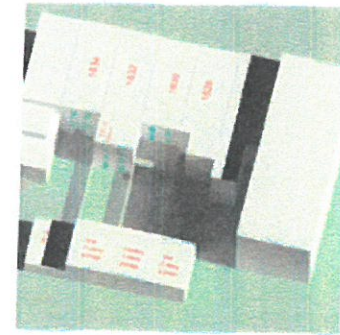

Nov1st_1200pm.png

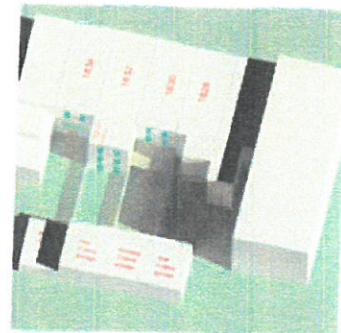

Nov1st_1230pm.png

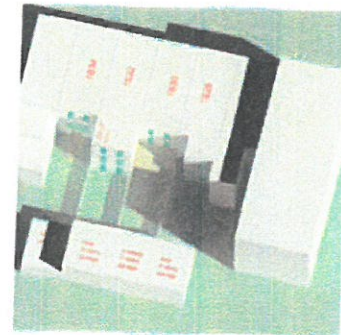

Nov1st-1300pm.png

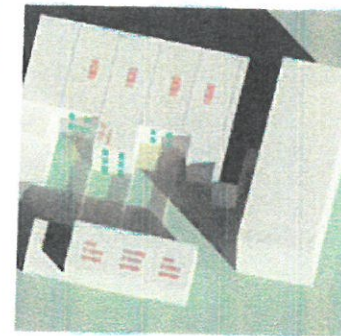

Nov1st-1400pm.png

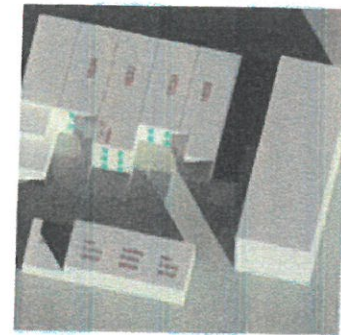

Nov1st-1500pm.png

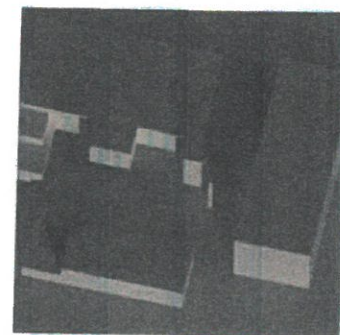

Nov1st-1600pm.png

November Proposed 1832 Improvements

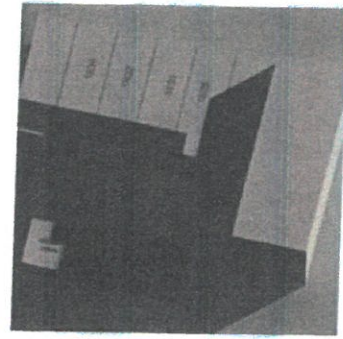

!Dec1st-900am.png

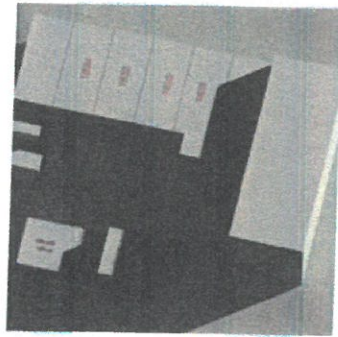

!Dec1st-930am.png

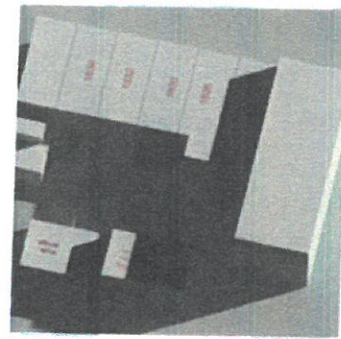

!Dec1st-1000am.png

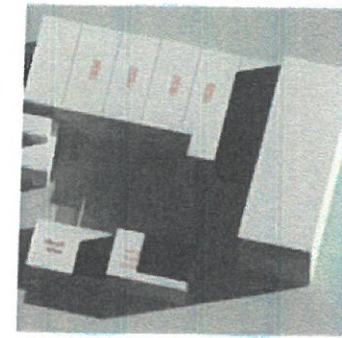

!Dec1st-1030am.png

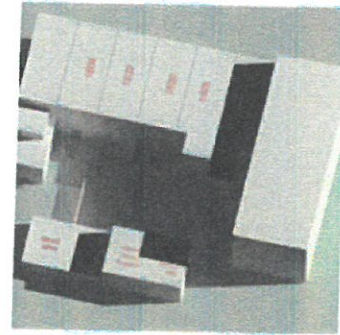

!Dec1st-1100am.png

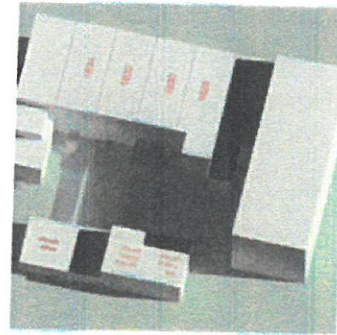

!Dec1st-1130am.png



Dec-current.gif



Dec1st_1200pm.png

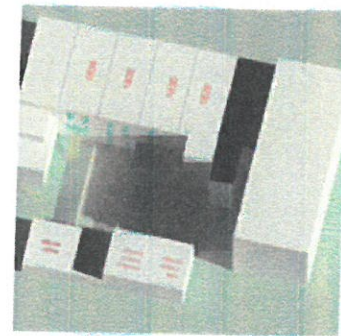

Dec1st_1230pm.png



Dec1st-1300pm.png

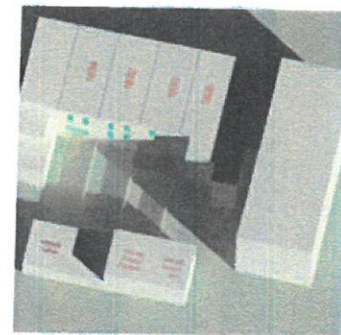

Dec1st-1400pm.png

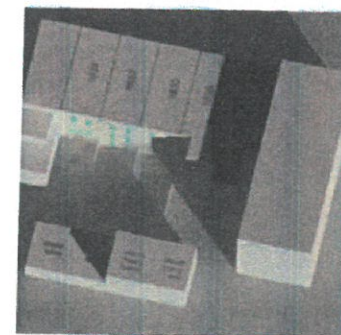

Dec1st-1500pm.png

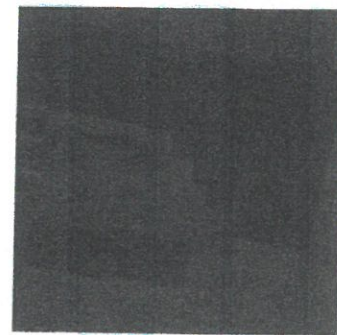

Dec1st-1600pm.png

December Existing and Approved



!Dec1st-900am.png



!Dec1st-930am.png

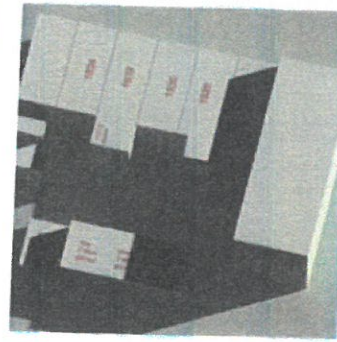

!Dec1st-1000am.png

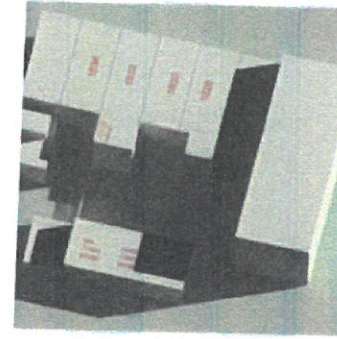

!Dec1st-1030am.png

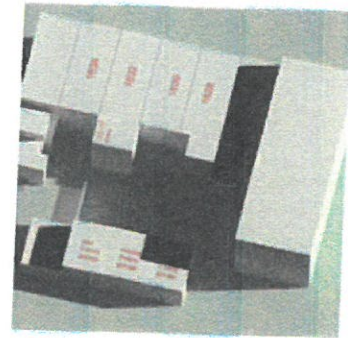

!Dec1st-1100am.png

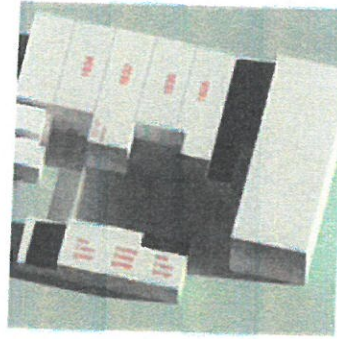

!Dec1st-1130am.png

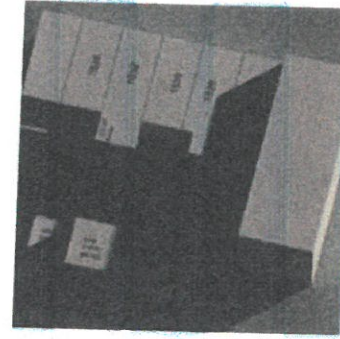

Dec-proposed.gif

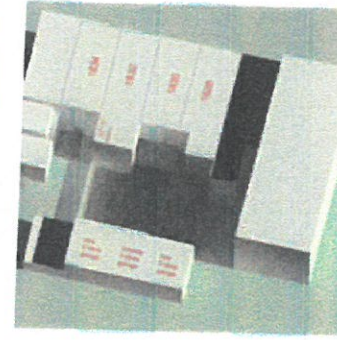

Dec1st_1200pm.png

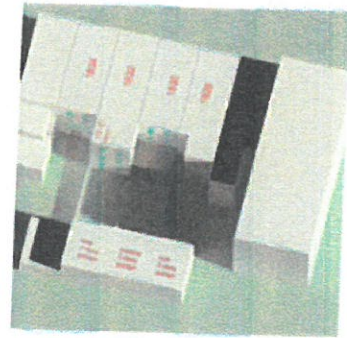

Dec1st_1230pm.png

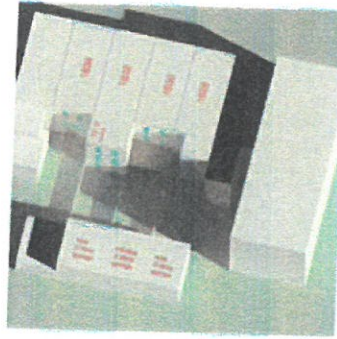

Dec1st-1300pm.png

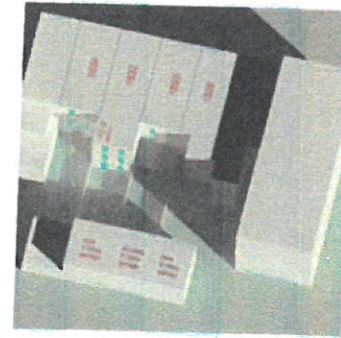

Dec1st-1400pm.png

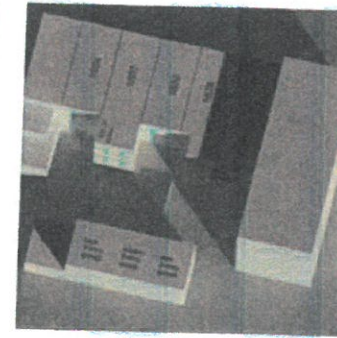

Dec1st-1500pm.png

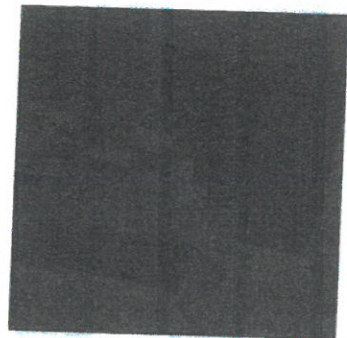

Dec1st-1600pm.png

December Proposed 1832 Improvements