



project overview	2	demo plan   roof	25
project context   aerial photos	3	proposed plan   roof	26
existing site plan	4	proposed building section (longitudinal)	27
proposed site plan	5	proposed building section (cross)	28
existing photos   rear garden	6		
existing photos   neighboring additions	7		
existing photos   33rd st + alley	8		
elevation   garden (north)	9		
existing elevation   east	10		
proposed elevation   east	11		
existing elevation   west	12		
proposed elevation   west	13		
concept view   aerial looking east	14		
concept view   aerial looking west	15		
concept view   addition	16		
concept view   view from 1512 33rd st	17		
shadow study	18		
demo plan   basement	19		
proposed plan   basement	20		
demo plan   ground	21		
proposed plan   ground	22		
demo plan   second	23		
proposed plan   second	24		

## 3311 P St NW

### Board of Zoning Adjustment Exhibits

3rd April 2026

Prepared For:

Prepared By:

**Three Three One One LLC**

**Teass \ Warren Architects**

3311 P Street NW  
Washington, DC 20007  
202 658 6503  
mcgfkent@gmail.com

609 H St NE, Suite 600  
Washington, DC 20002  
202 683 6260  
collaborate @ teass-warren.com

Board of Zoning Adjustment  
District of Columbia  
CASE NO. 21483  
EXHIBIT NO. 10

# project overview

Application for a two-story rear addition at 3311 P Street NW

- Construct a two-story rear addition to create additional family room / lounge at ground floor and relocate the primary suite to the rear of the property

- 1 Subject Property: 3311 p st
- 2 3309 P st / Matthew G Tyler
- 3 3313 P st / Martin D Evans
- 4 1516 33rd st / Eric Motley
- 5 1512 33rd st / Gregory & Kelly Doolan
- 6 1510 33rd st / Katherine Davis
- 7 1508 33rd st / Grace Bateman

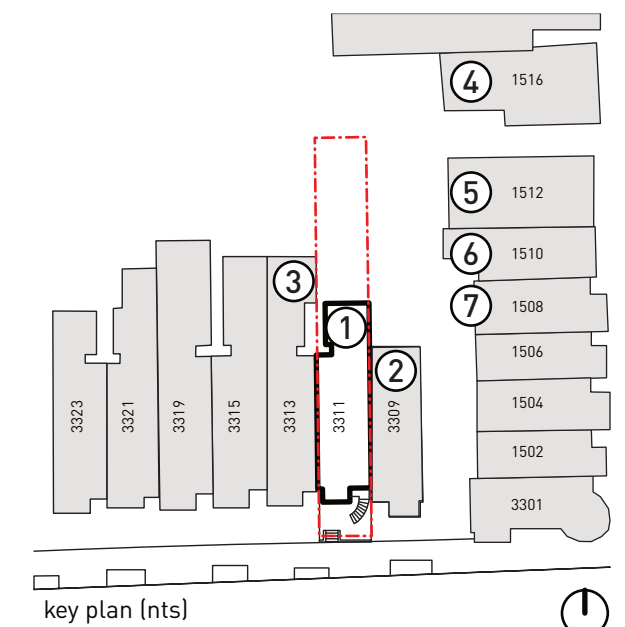

# project context | aerial photos

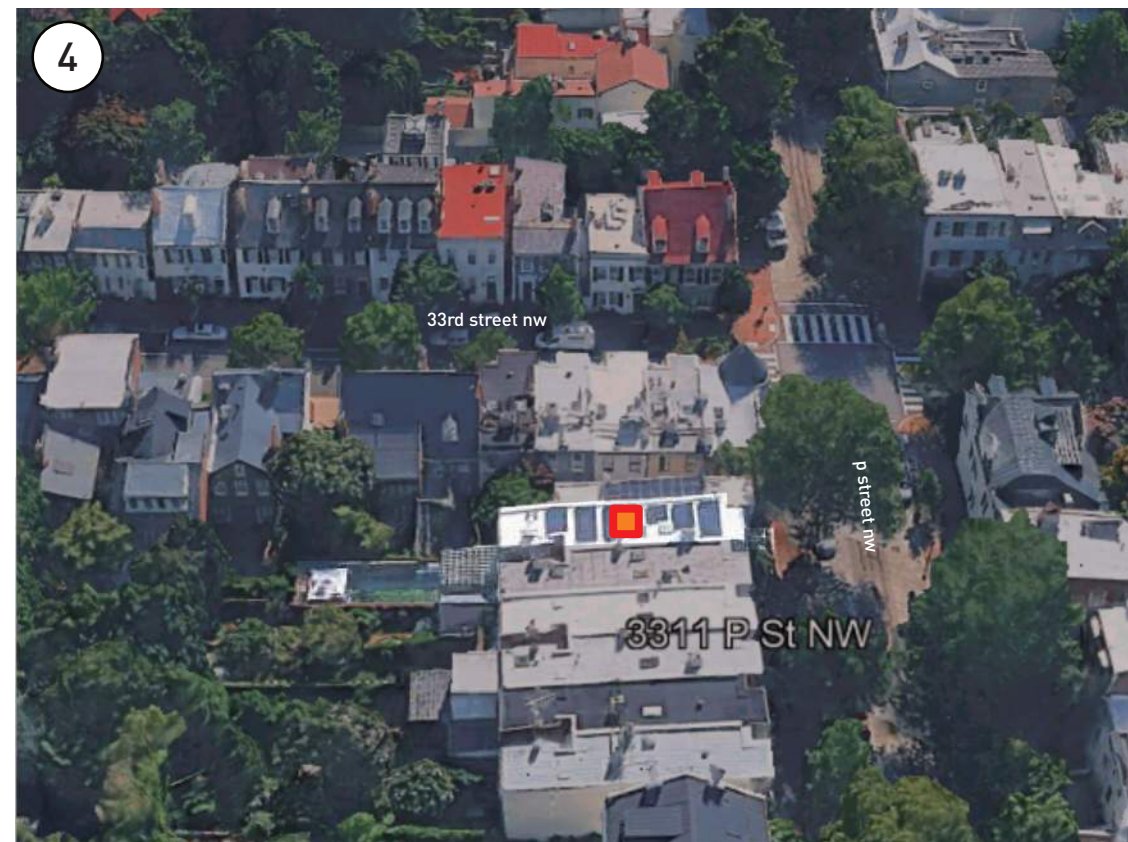
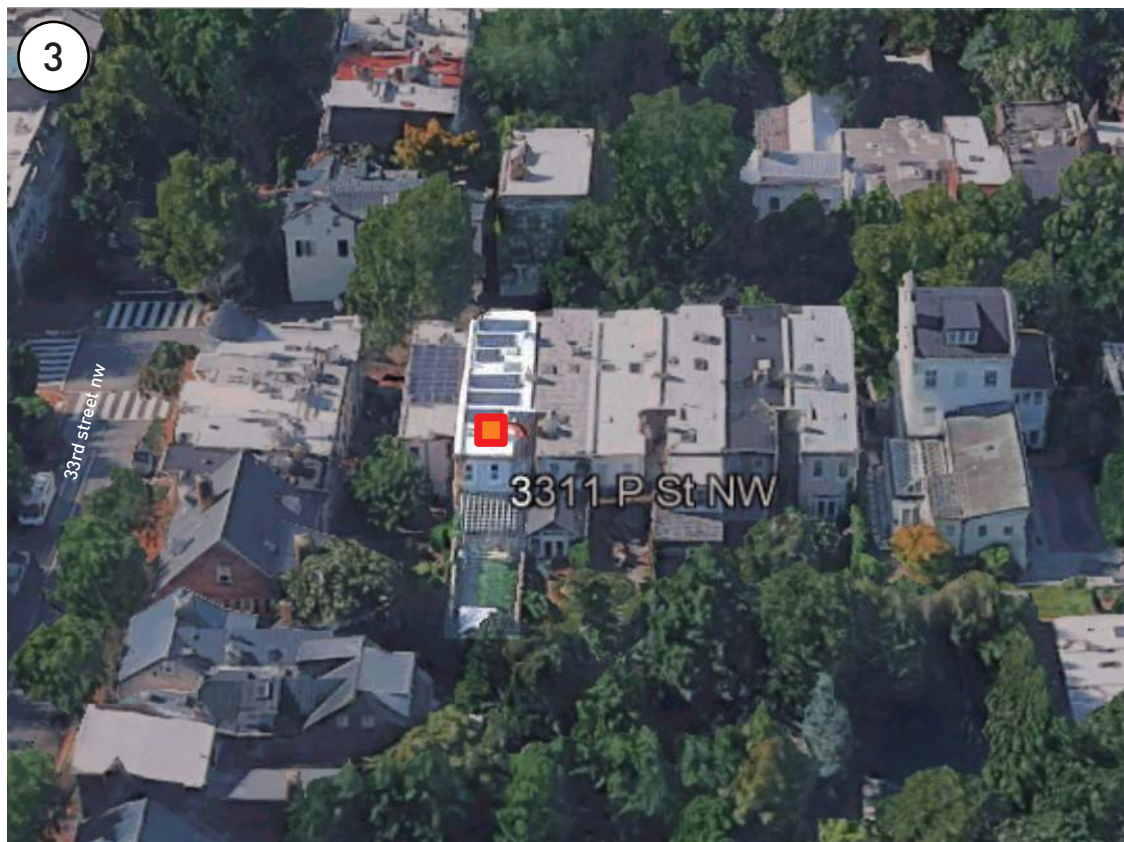
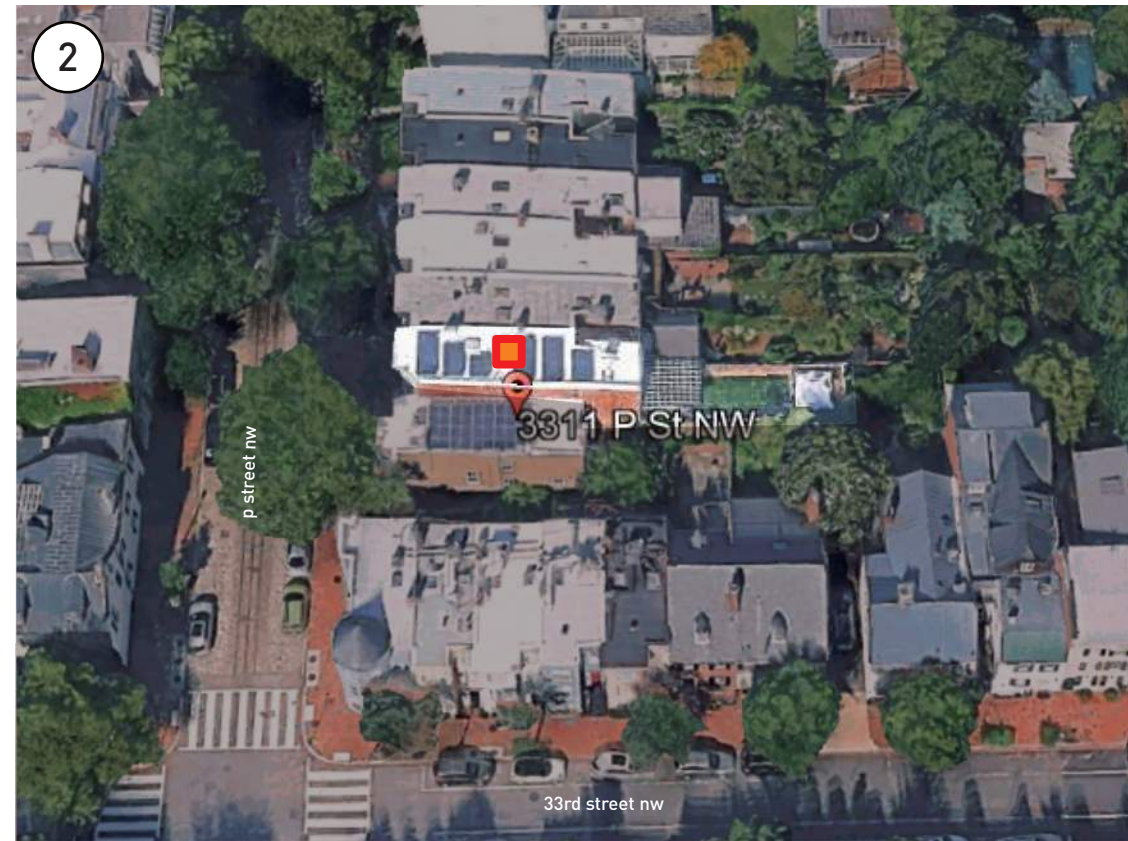
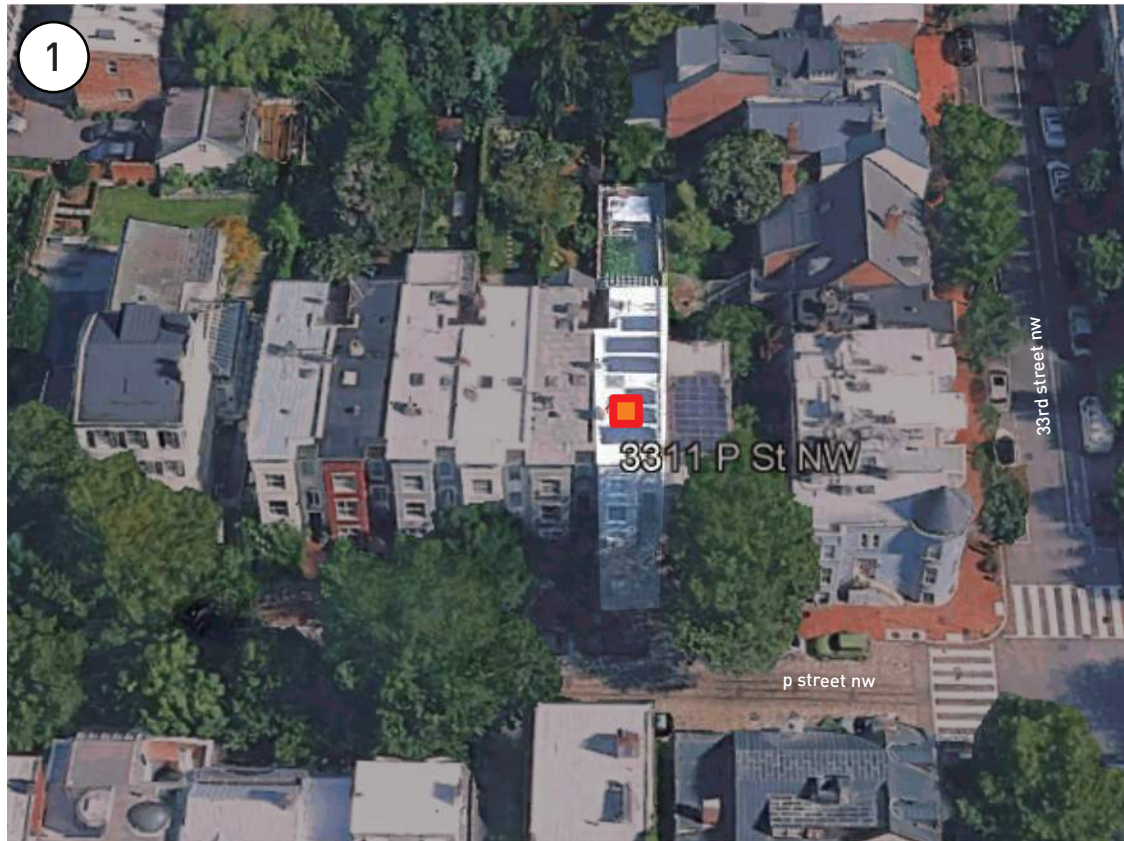

- subject property: 3311 p st
- 1 existing aerial view from south
- 2 existing aerial view from east
- 3 existing aerial view from north
- 4 existing aerial view from west

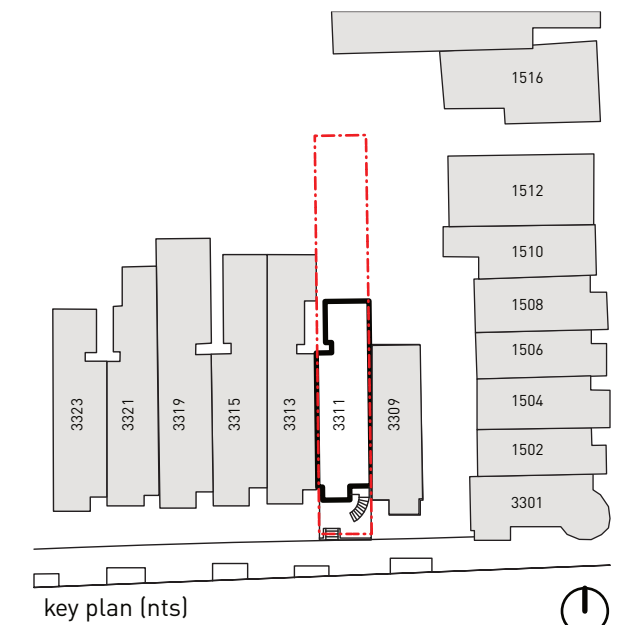

# existing site plan

- 1 ex. wood trellis to be relocated and reduced in size
- 2 ex. lawn to remain
- 3 ex. stairs + fireplace to remain

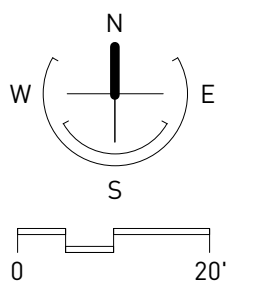
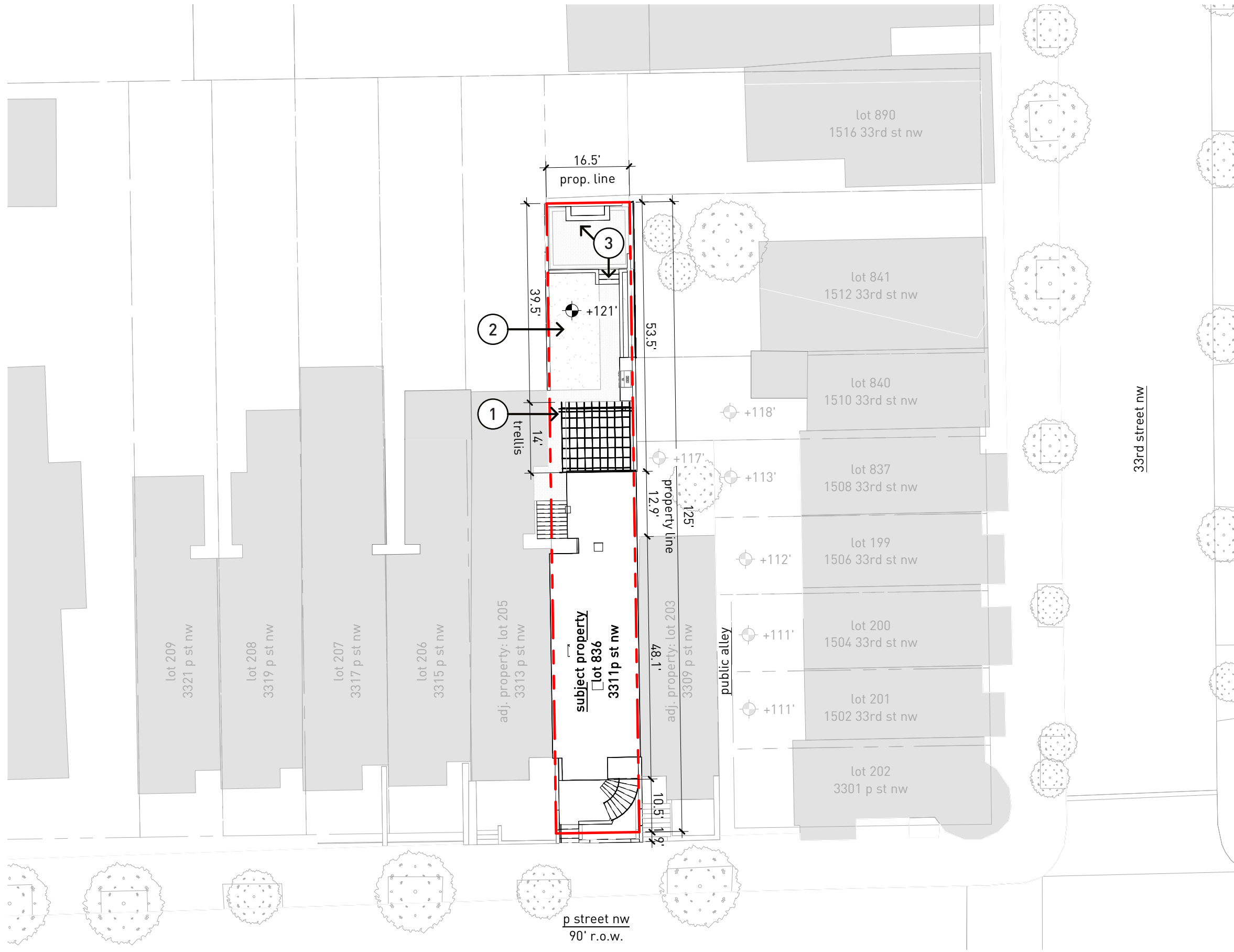

# proposed site plan

- 1 proposed 2-story addition
- 2 relocated trellis, reduced in size

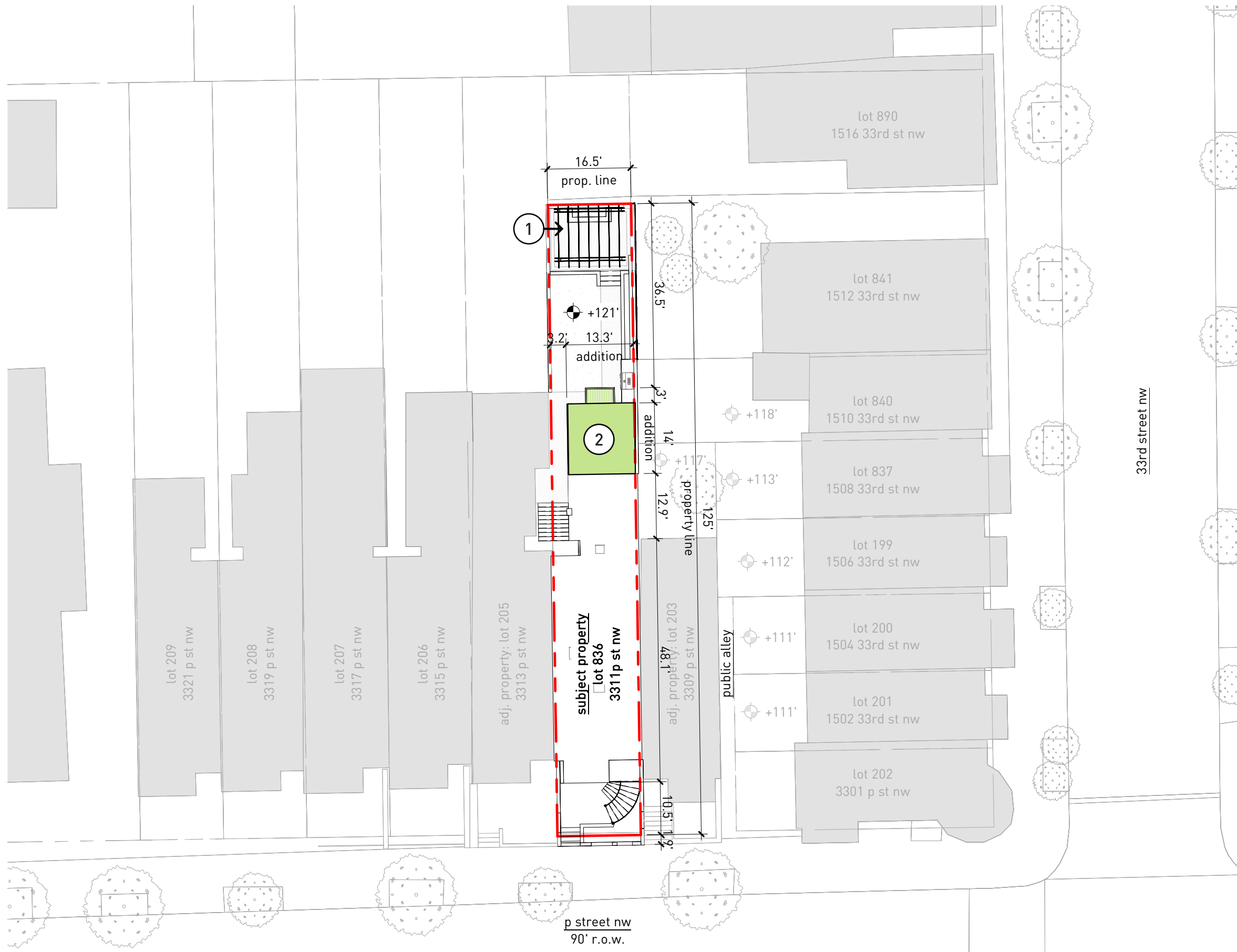

# existing photos | rear garden



- 1 looking south at ex. rear facade from garden
- 2 ex. trellis + rear entry
- 3 looking north under ex. trellis
- 4 ex. rear fireplace

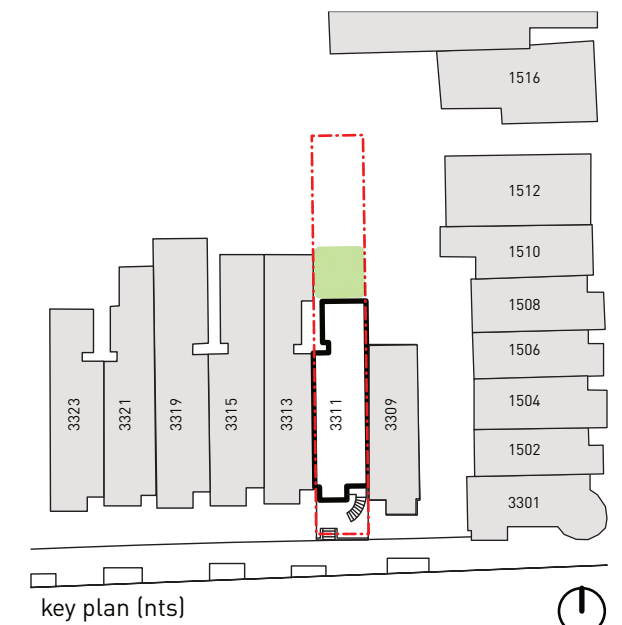

existing photos | neighboring additions



- 1 3309 P
- 2 3311 P (subject property)
- 3 3313 P rear addition
- 4 3315 P rear addition
- 5 3319 P rear addition

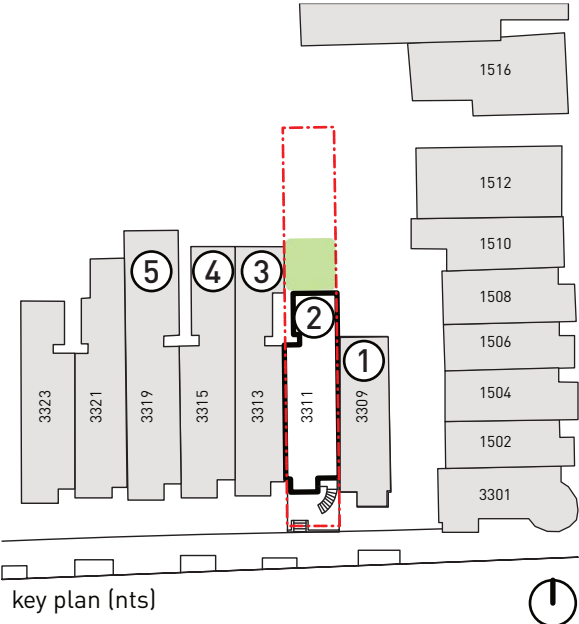

existing photos | 33<sup>rd</sup> st + alley



- 1 1512 33rd
- 2 view of adj. properties from fence
- 3 public alley along p street
- 4 view of subject property / trellis from public alley

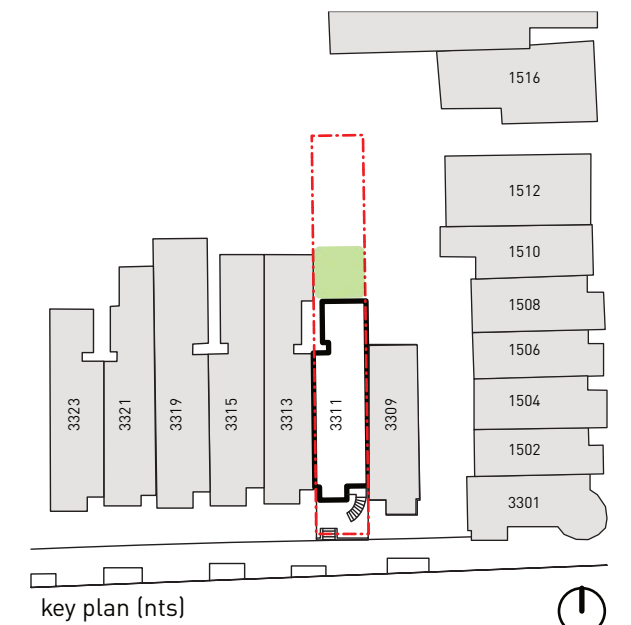

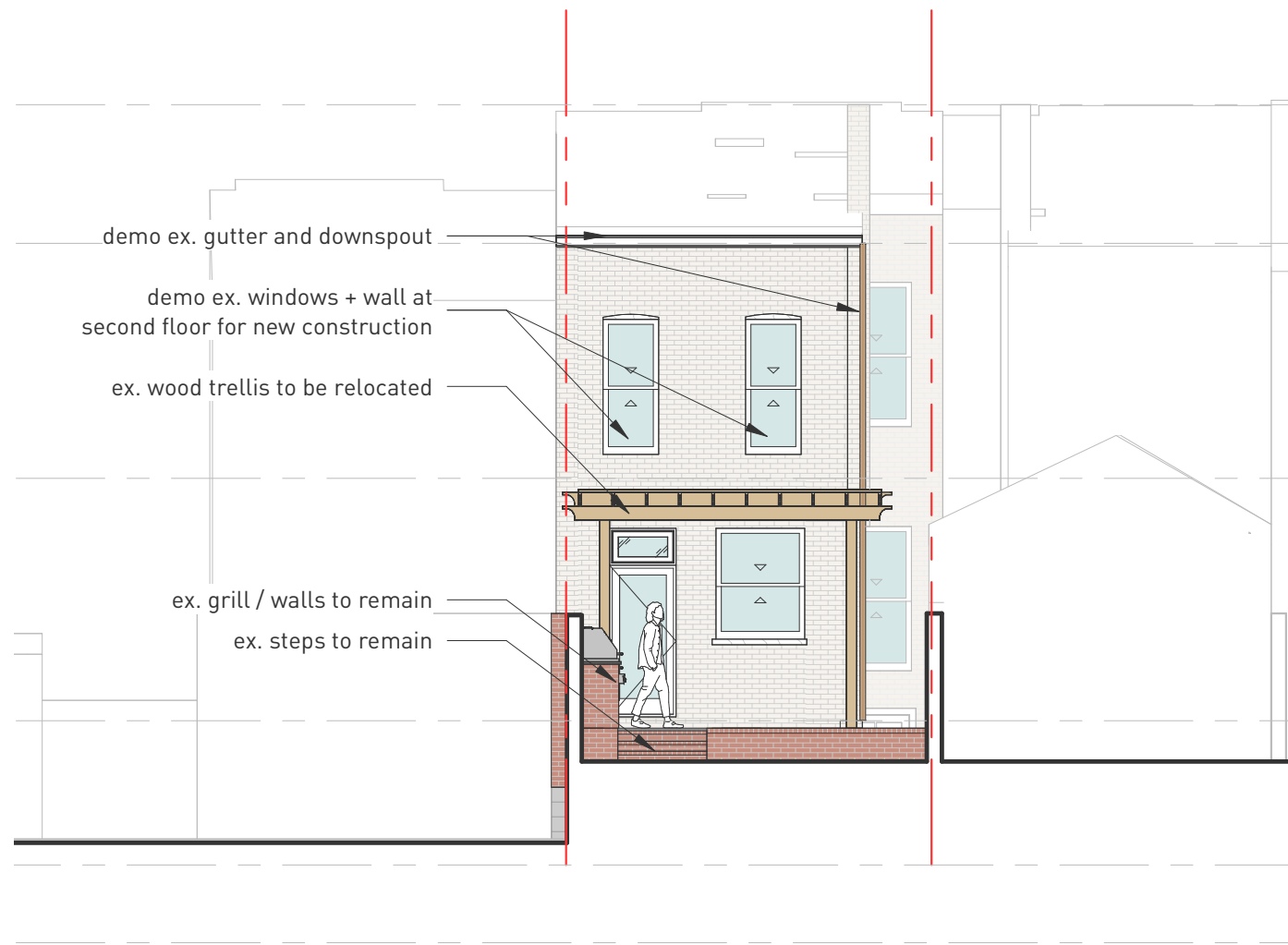

existing elevation



proposed elevation

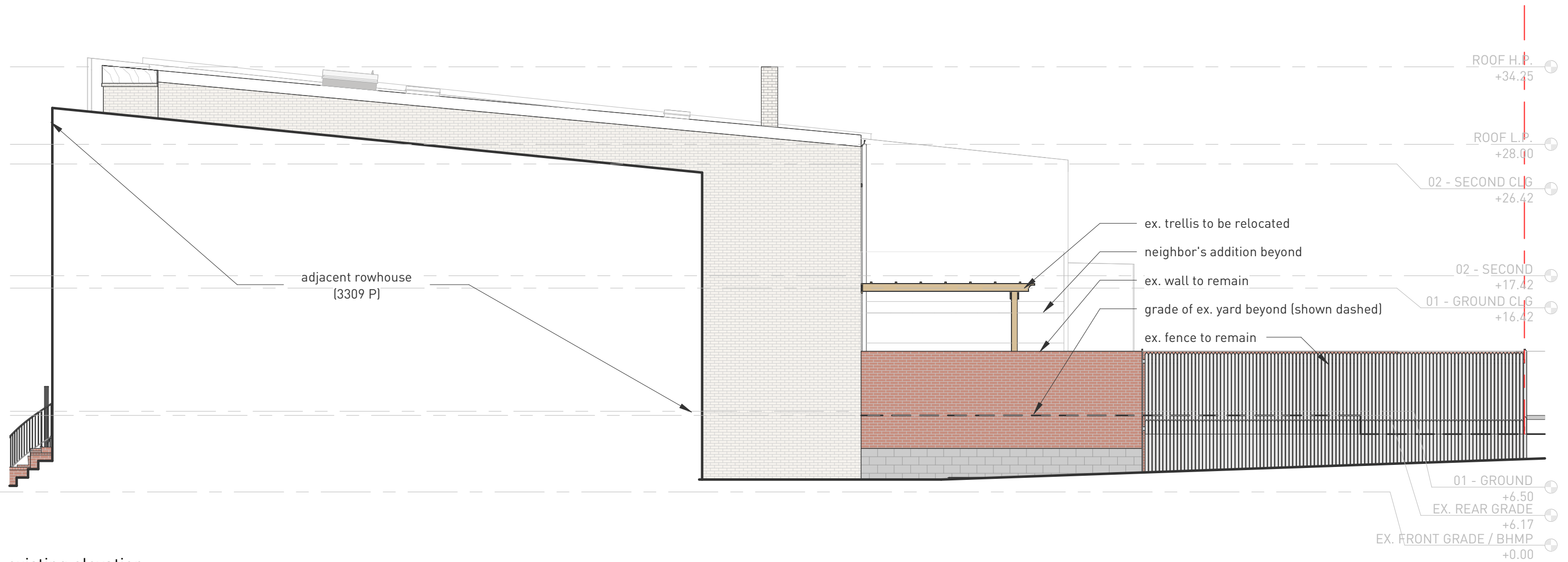

existing elevation

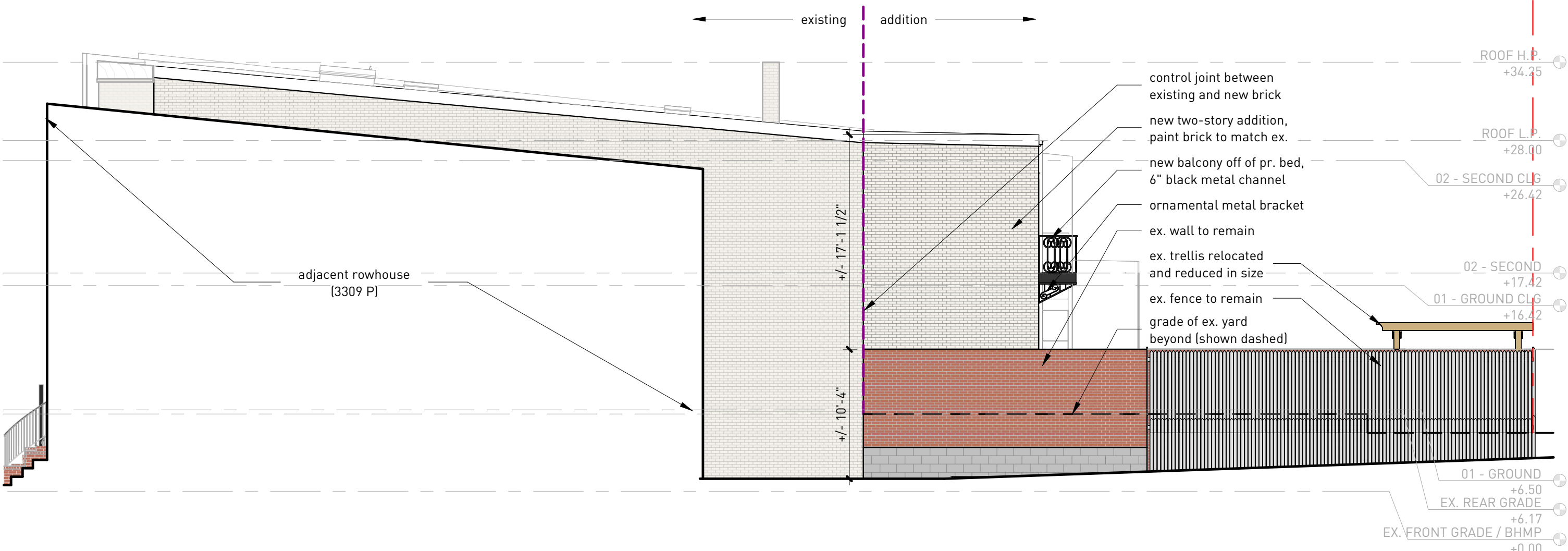

proposed elevation

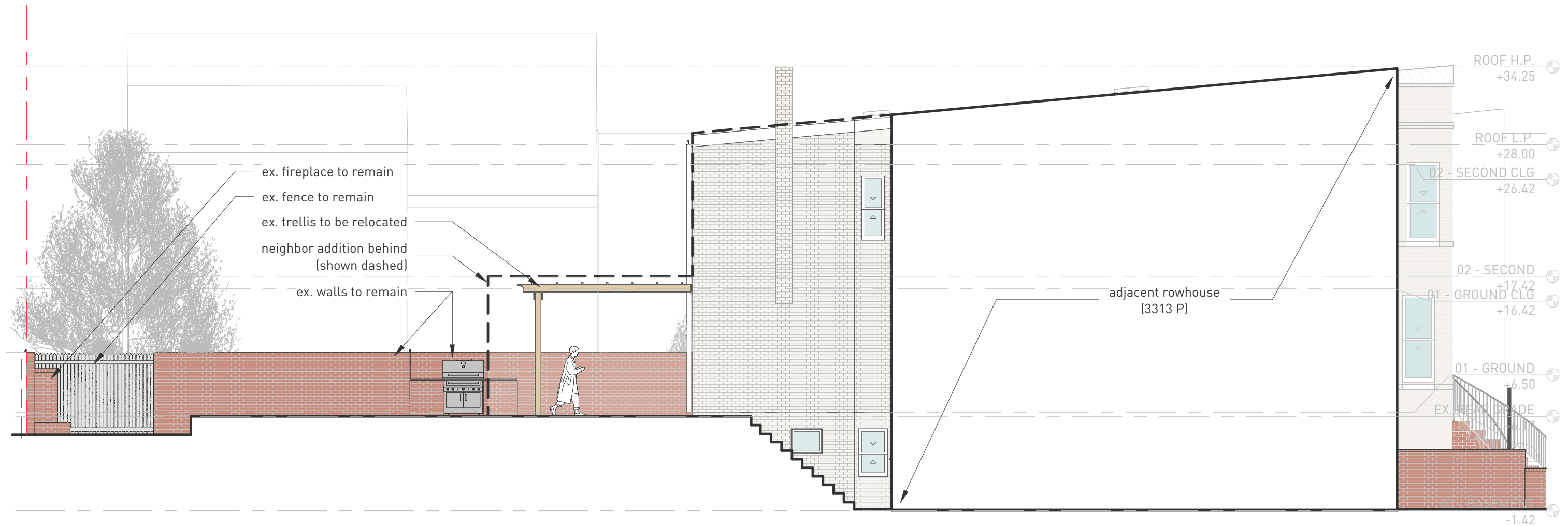

existing elevation

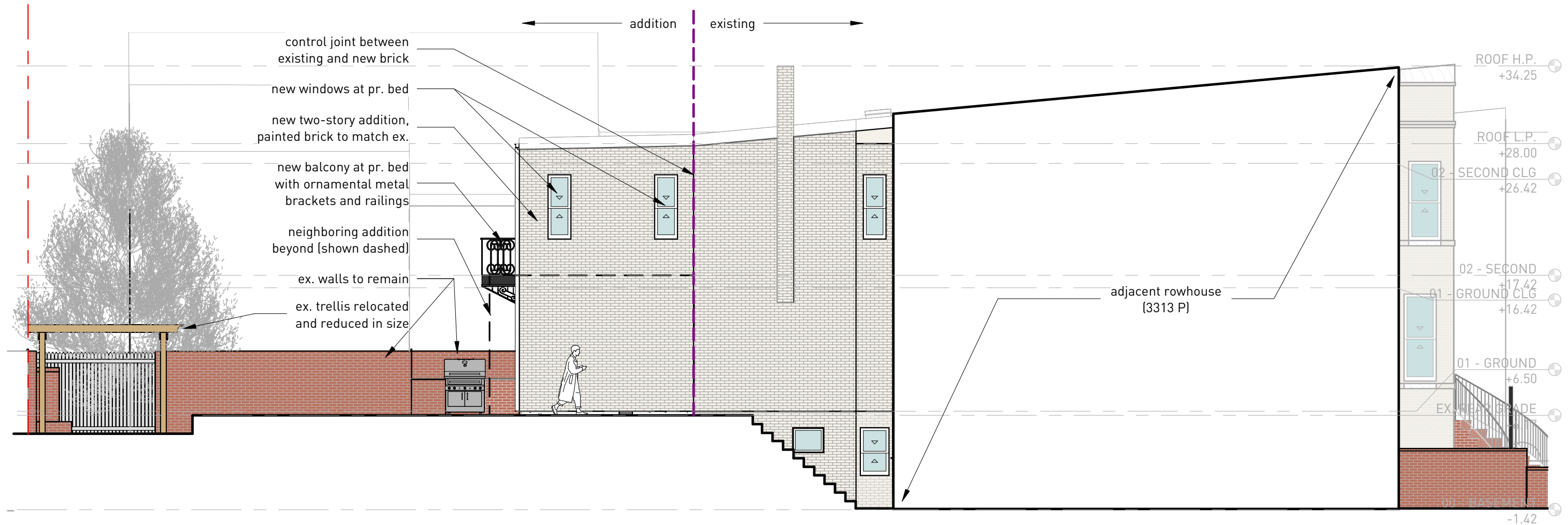

proposed elevation









# shadow study

existing

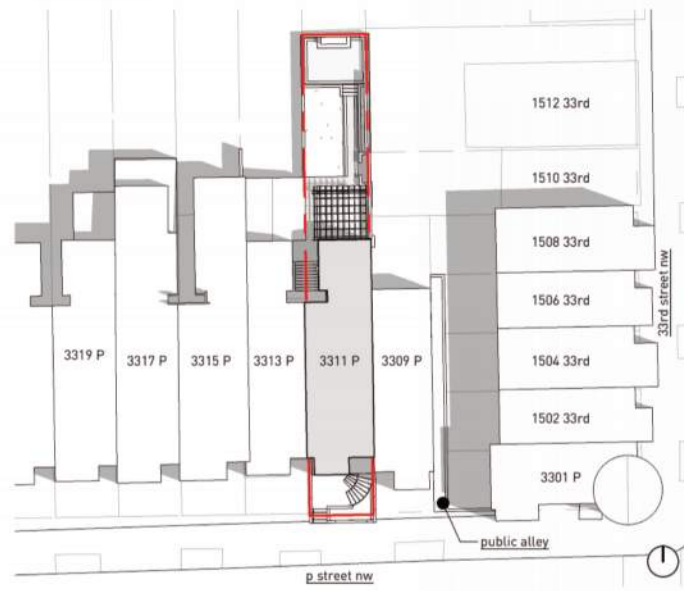

1

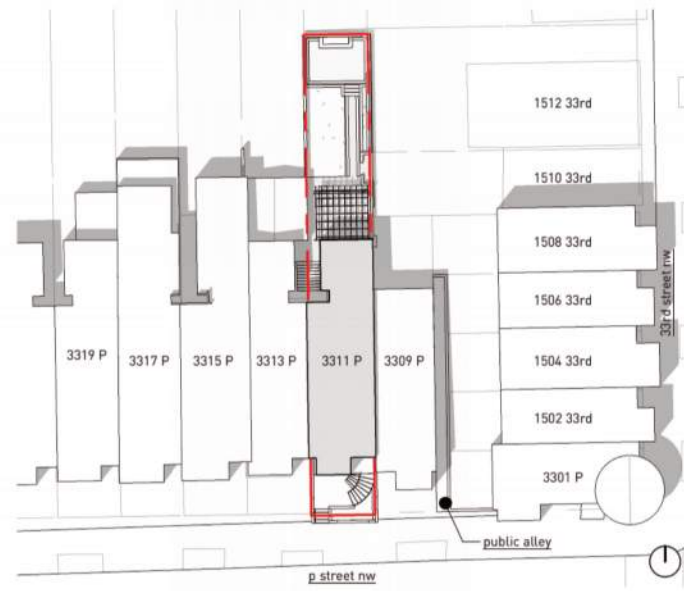

2

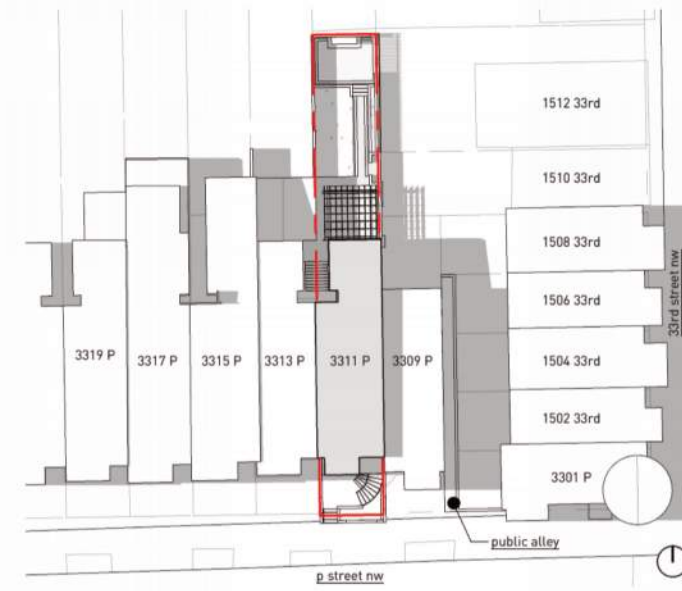

3

- 1 summer solstice (21 june) - 10am
- 2 summer solstice (21 june) - 1pm
- 3 summer solstice (21 june) - 4pm

proposed



1



2

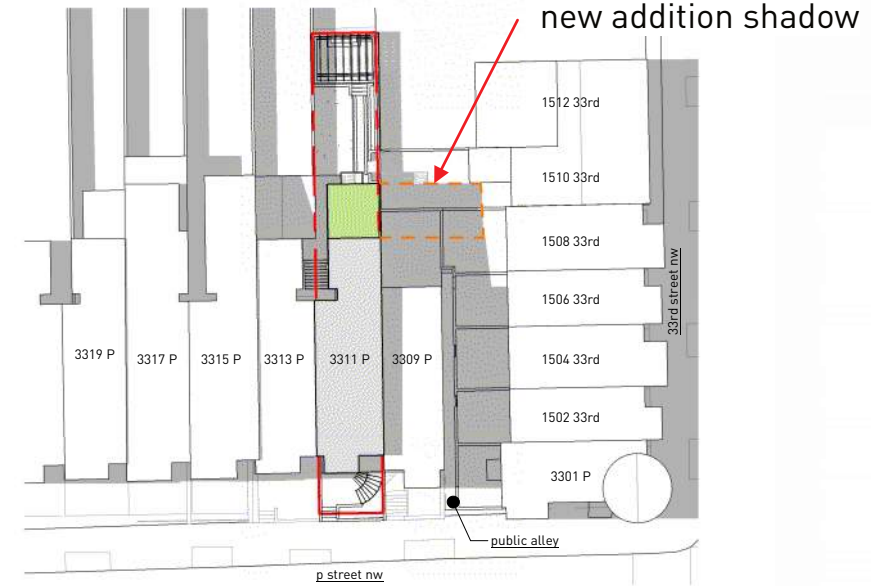

3

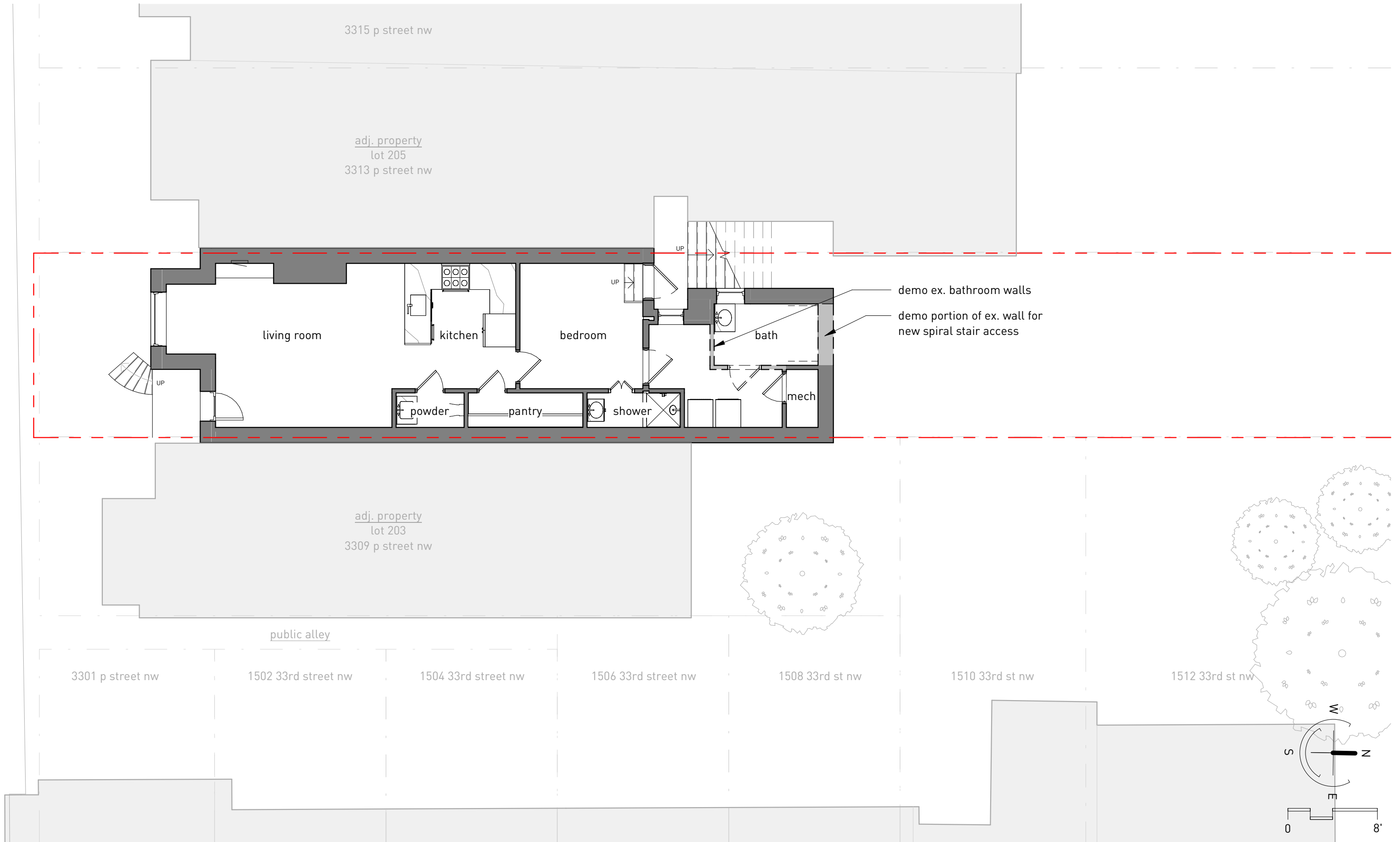

proposed plan | basement

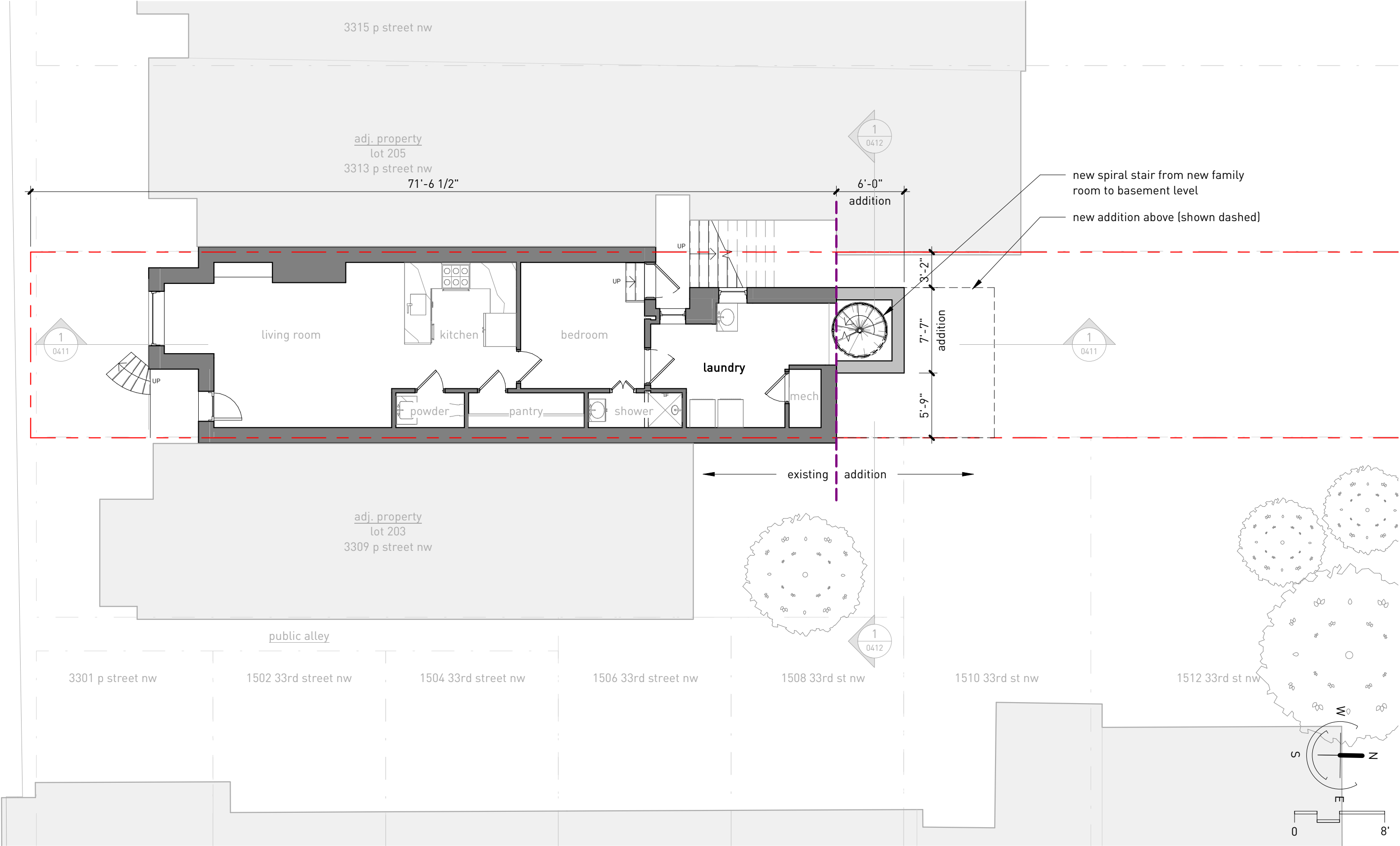

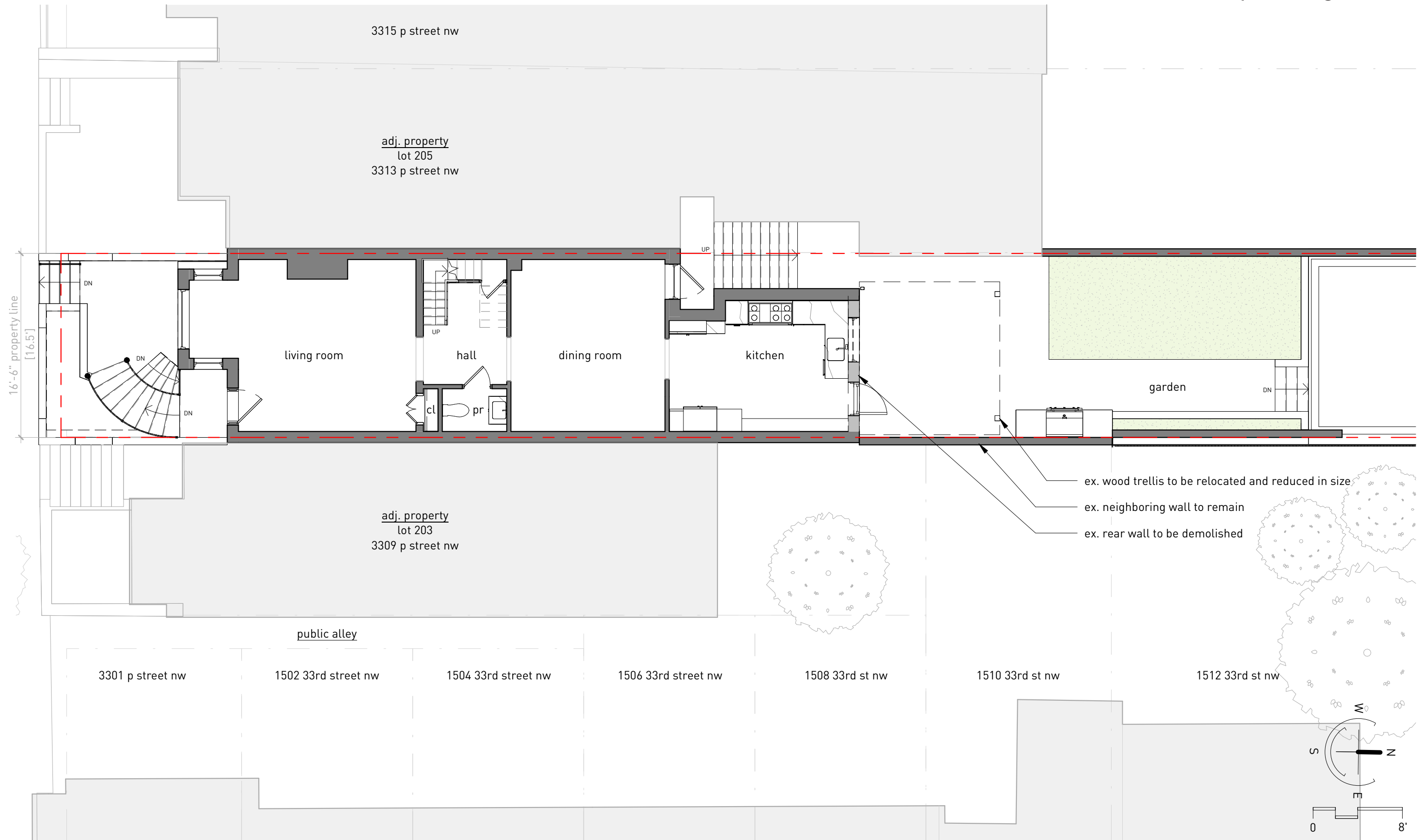

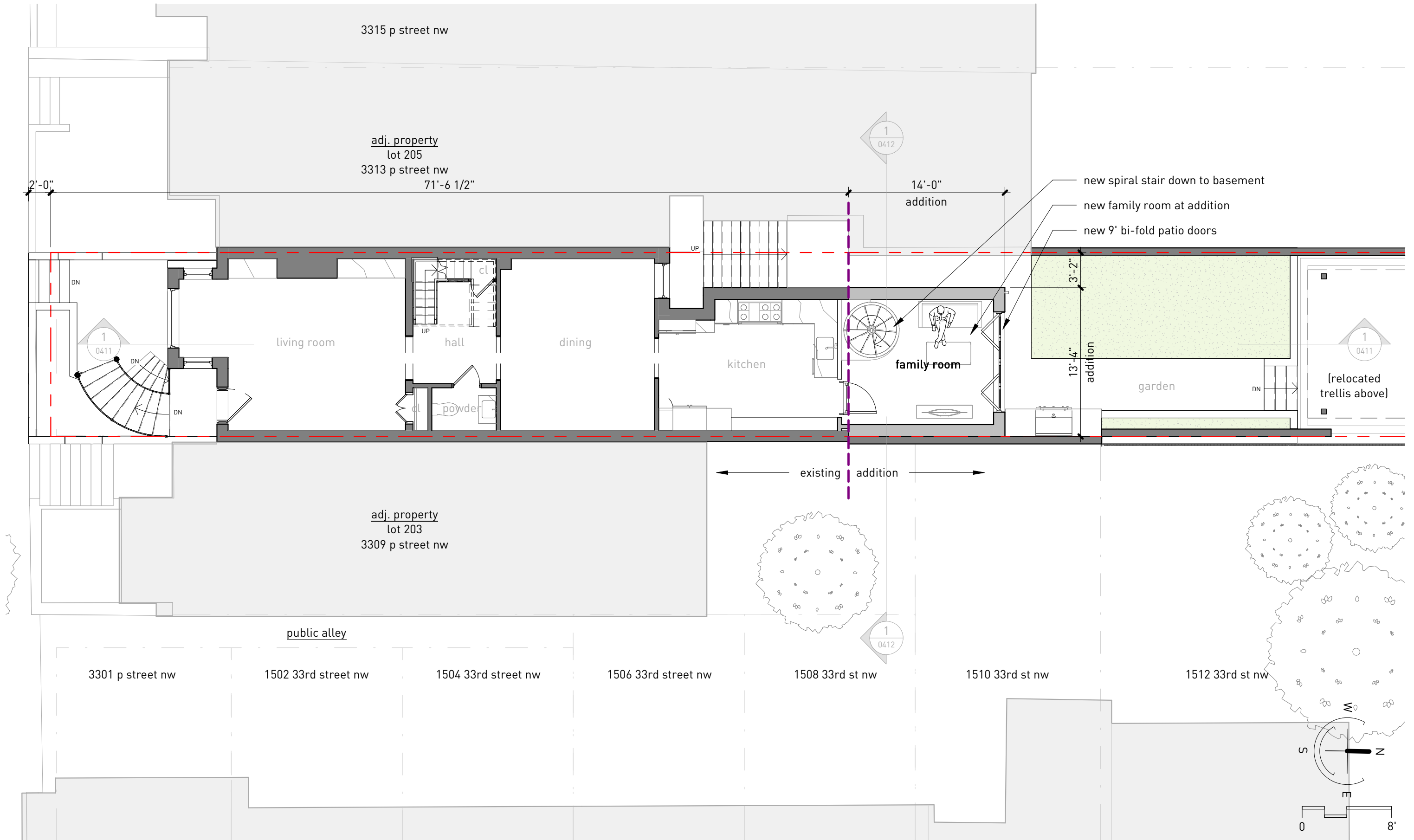

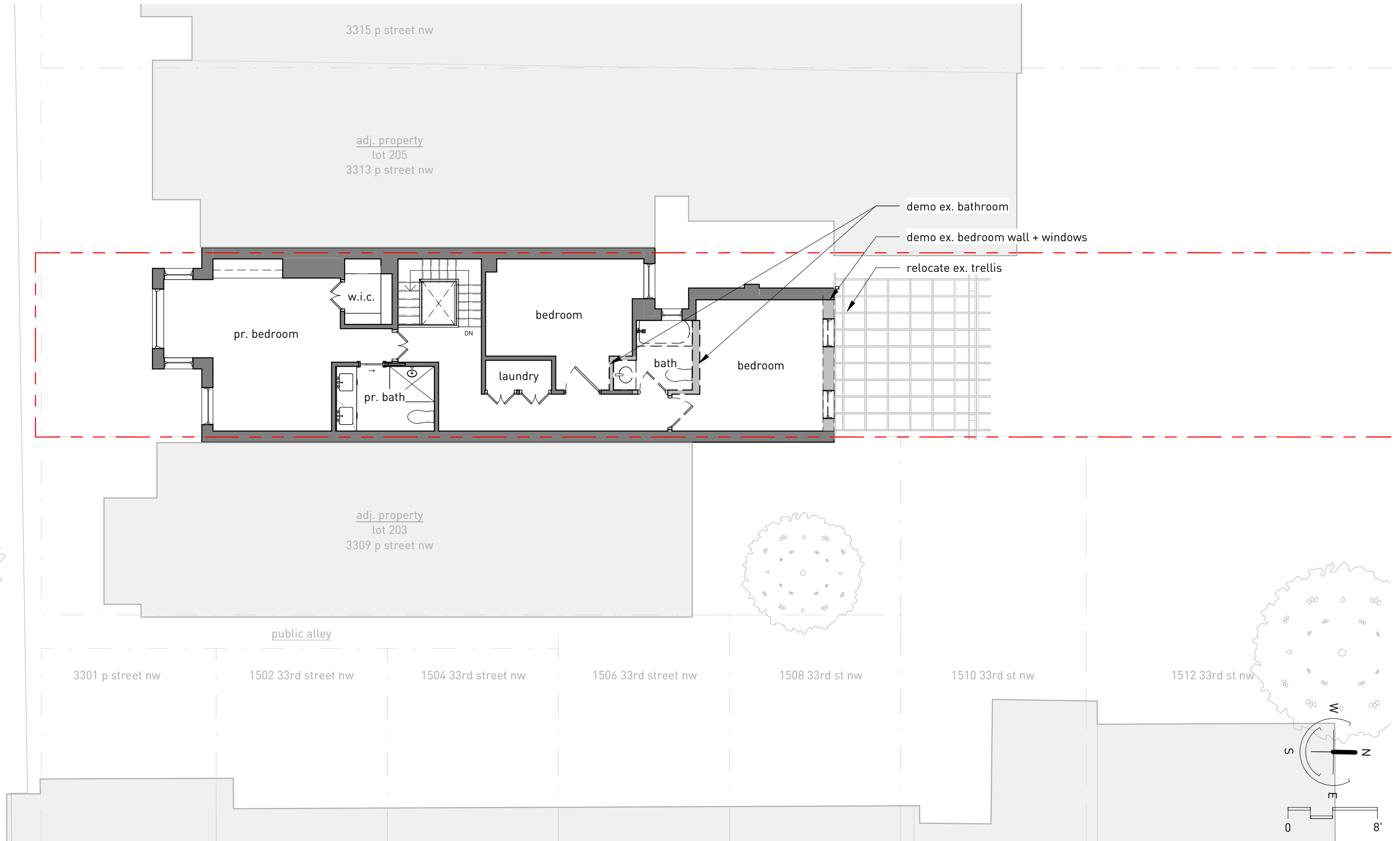

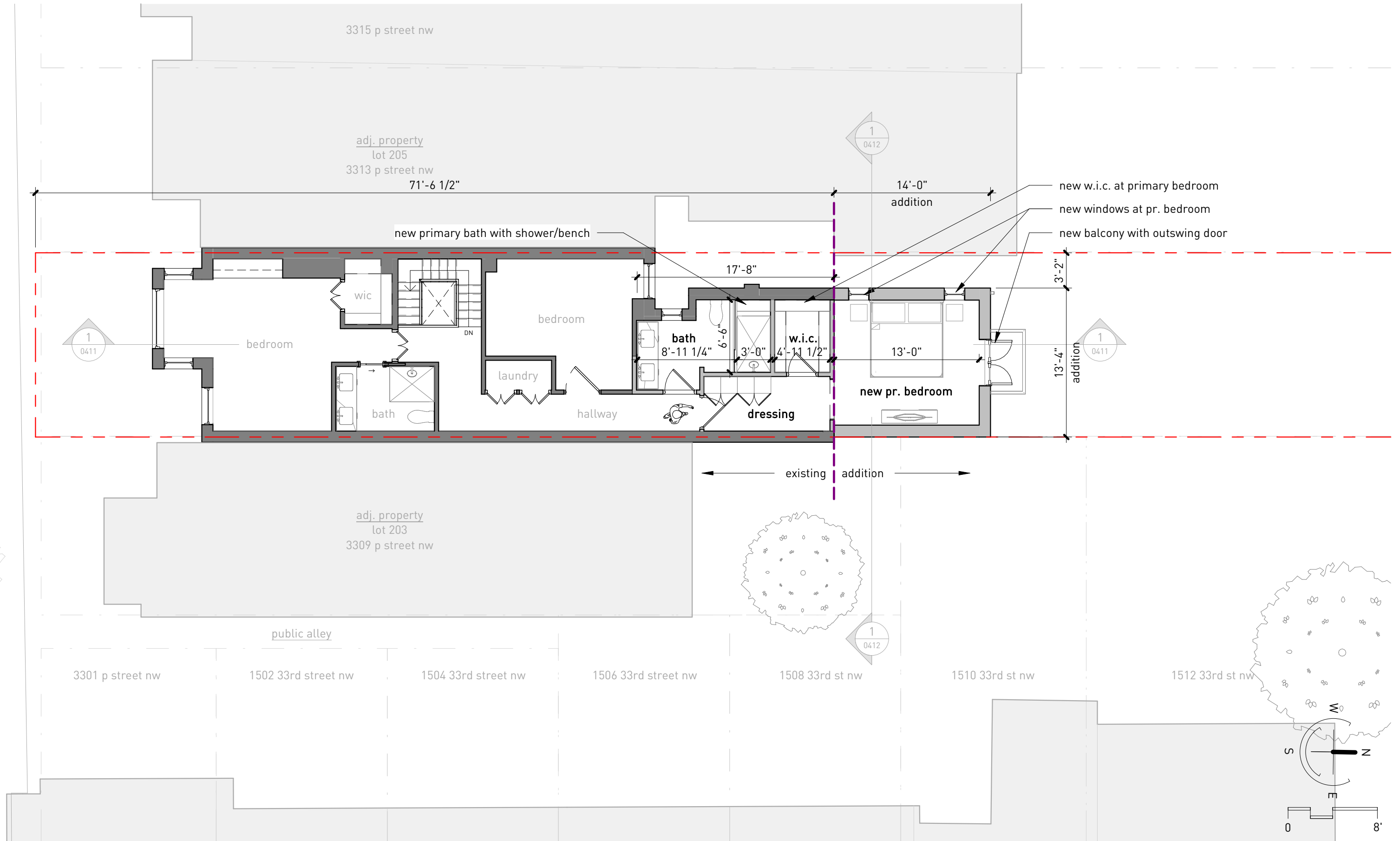

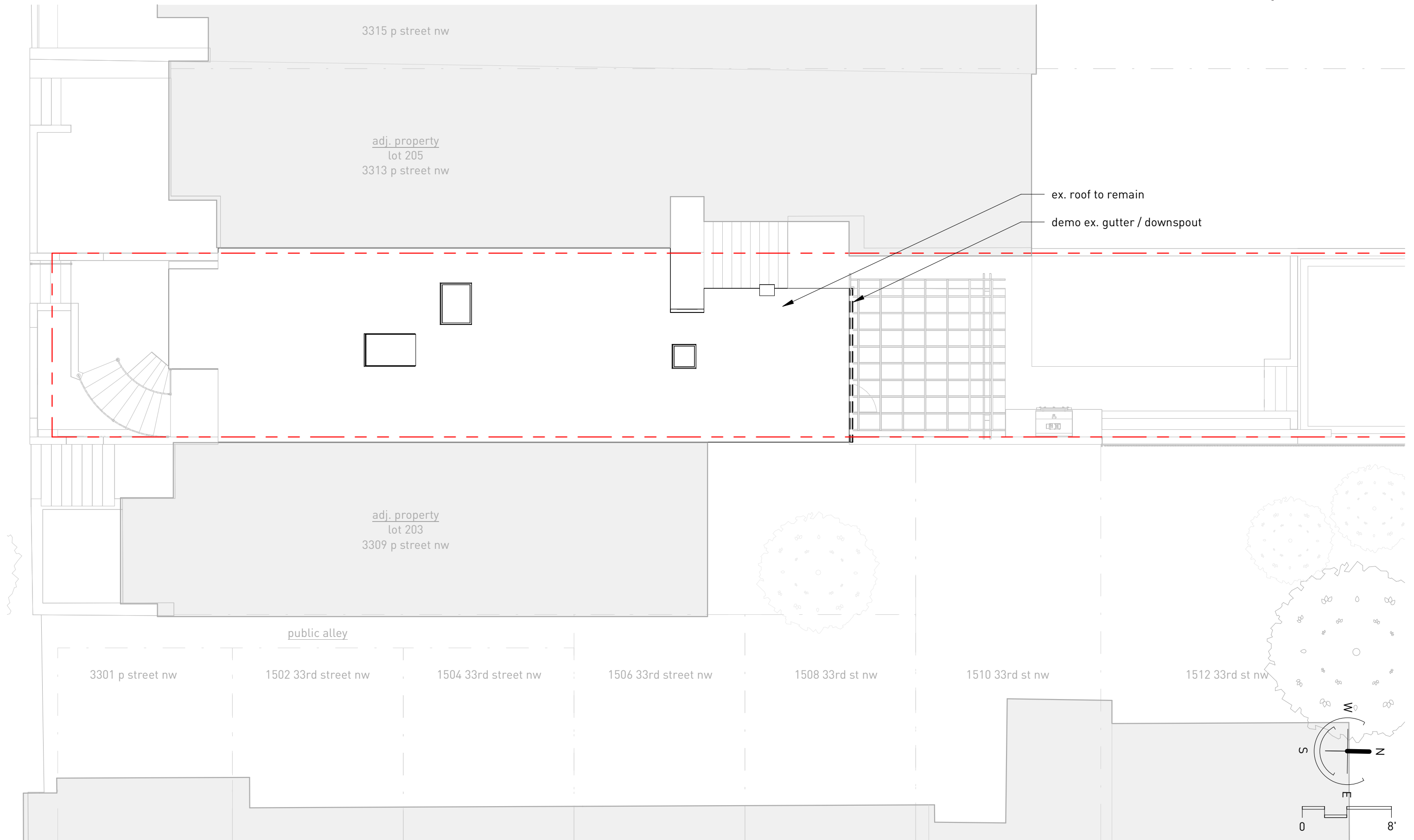

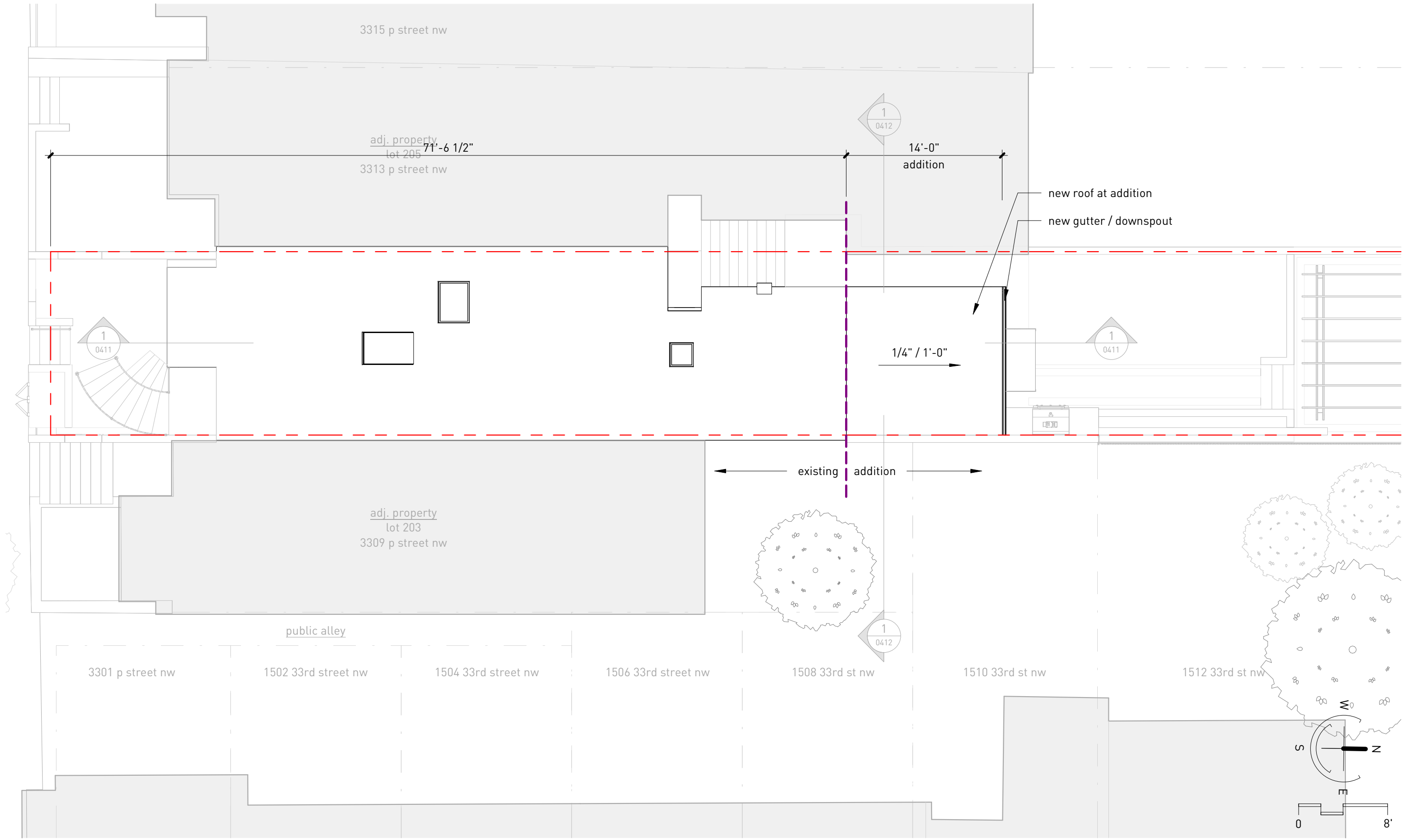

proposed building section (longitudinal)

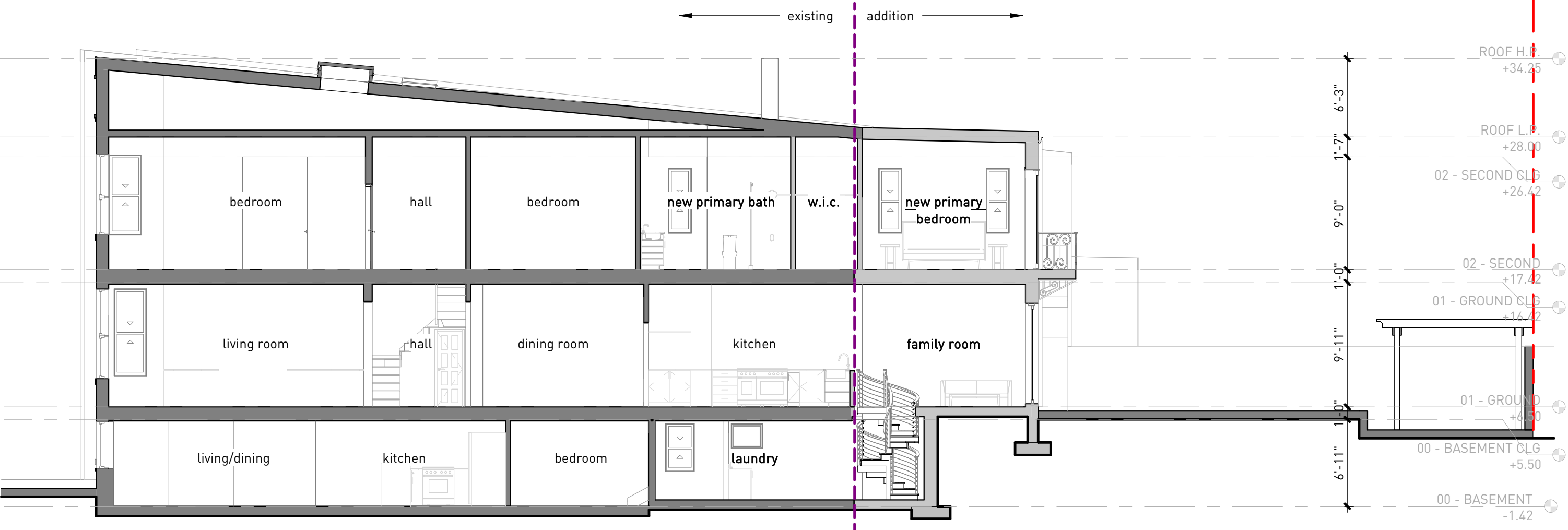

# proposed building section (cross)

