

# existing photos | neighboring

- 1 3309 P
- 2 3311 P (subject property)
- 3 3313 P
- 4 3315 P

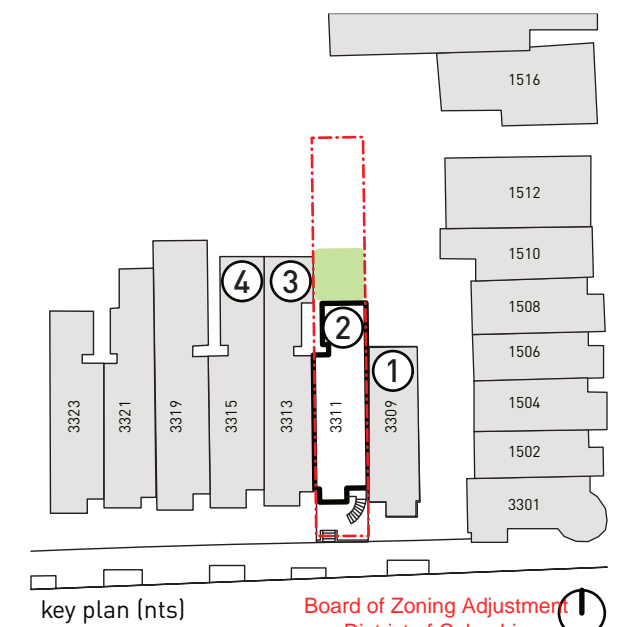

key plan (nts) Board of Zoning Adjustment  
District of Columbia  
CASE NO. 21483  
EXHIBIT NO. 13

# existing photos | rear garden



- 1 looking south at ex. rear facade from garden
- 2 ex. trellis + rear entry
- 3 looking north under ex. trellis
- 4 ex. rear fireplace



existing photos | neighboring additions

- 1 3309 P
- 2 3311 P (subject property)
- 3 3313 P rear addition
- 4 3315 P rear addition
- 5 3319 P rear addition

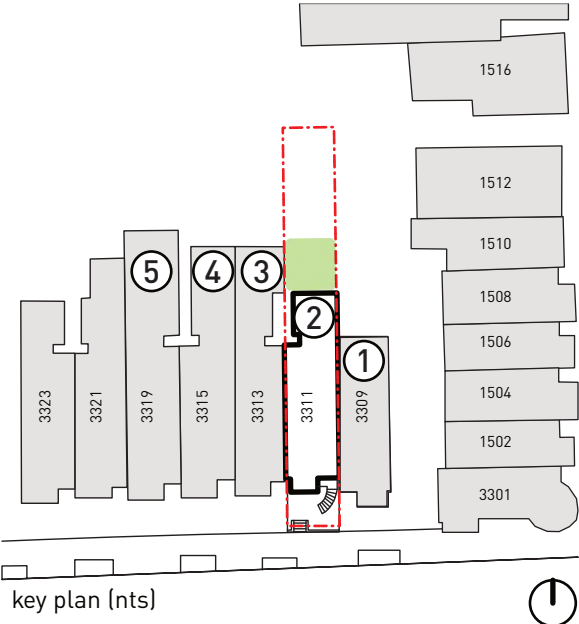

# existing photos | 33<sup>rd</sup> st + alley



- 1 1512 33rd
- 2 view of adj. properties from fence
- 3 public alley along p street
- 4 view of subject property / trellis from public alley

