

1409 30TH ST NW

PROPERTY INFORMATION

OWNER: _____ CYRIL DOUSSAU
cdoussau@hotmail.com

ADDRESS: _____ 1409 30TH ST NW,
WASHINGTON, DC 20007-3141

LOT: _____ 0823

SQUARE: _____ 1258

BUILDING DATA

USE GROUP: _____ ATTACHED

DWELLING UNITS: _____ 1

CONSTRUCTION TYPE: _____ N/A

SPRINKLERED: _____ N/A

SMOKE DETECTORS: _____ N/A

ZONING DATA

GENERAL

ZONING DISTRICT: _____ R-3/GT

WARD: _____ 2

ANC: _____ 2E

SMD: _____ 2E06

LOT

EXIST. LOT AREA: _____ 2,164 FT²

PROPOSED LOT AREA: _____ NO CHANGE

EXISTING BUILDING AREA: _____ 1,160 FT²

PROPOSED BUILDING AREA: _____ 1,421 FT²

MAXIMUM LOT OCCUPANCY: _____ 60%

EXISTING LOT OCCUPANCY: _____ 53.2%

PROPOSED LOT OCCUPANCY: _____ 64.9%

SPECIAL EXCEPTION REQUIRED

BUILDING

MAXIMUM HEIGHT: _____ 40 FT

EXISTING HEIGHT: _____ 42.66 FT

PROPOSED HEIGHT: _____ NO CHANGE

MAXIMUM STORIES: _____ 3

EXISTING STORIES: _____ 4

PROPOSED STORIES: _____ NO CHANGE

SETBACKS

MINIMUM FRONT YARD SETBACK: _____ CONSISTENT WITH AT LEAST
ONE ADJACENT PROPERTY

EXISTING FRONT YARD SETBACK: _____ 0 FT

PROPOSED FRONT YARD SETBACK: _____ NO CHANGE

MINIMUM REAR YARD SETBACK: _____ 20 FT

EXISTING REAR YARD SETBACK: _____ 0 FT

PROPOSED REAR YARD SETBACK: _____ NO CHANGE

MINIMUM SIDE YARD SETBACK: _____ 5 FT

EXISTING SOUTH: _____ 22.25 FT

PROPOSED SOUTH: _____ 5 FT

EXISTING NORTH: _____ PARTY WALL

PROPOSED NORTH: _____ NO CHANGE

APPLICABLE CODES

2017 DISTRICT OF COLUMBIA BUILDING CODE

2017 DISTRICT OF COLUMBIA ENERGY CONSERVATION CODE

2017 DISTRICT OF COLUMBIA GREEN CONSTRUCTION CODE

CONSULTANTS

ARCHITECT _____

OVERMYER ARCHITECTS
CONTACT: TURNER ASHBY
3213 P STREET NW
WASHINGTON, DC 20007
(202) 333-5596 ext. - 108
turner@overmyerarchitects.com

SCOPE OF WORK

WE ARE PROPOSING A NEW ONE-STORY ADDITION WITH NEW LANDSCAPE ALTERATIONS INCLUDING NEW RETAINING WALLS AND REBUILDING BRICK WALL AT SIDEWALK

SHEET INDEX

0001 - COVER SHEET

P001 - EXISTING FRONT COURTYARD PHOTOS

P002 - EXISTING REAR GARDEN PHOTOS

P003 - EXISTING FRONT WALL PHOTOS

XSP - EXISTING SITE PLAN

ASP - PROPOSED SITE PLAN

A001 - EXISTING AND PROPOSED FIRST FLOOR PLANS

A002 - EXISTING AND PROPOSED SECOND FLOOR PLANS

A003 - EXISTING AND PROPOSED WEST ELEVATIONS

A004 - EXISTING AND PROPOSED EAST ELEVATIONS

A005 - EXISTING AND PROPOSED SOUTH SECTIONS

A006 - EXISTING AND PROPOSED FRONT COURTYARD SECTIONS

A007 - EXISTING AND PROPOSED REAR GARDEN SECTIONS

R1 - EXISTING AND PROPOSED RENDERINGS

R2 - EXISTING AND PROPOSED RENDERINGS

L001 - PROPOSED LANDSCAPE PLAN

L002 - PROPOSED LANDSCAPE SECTIONS



VICINITY PLAN NO SCALE

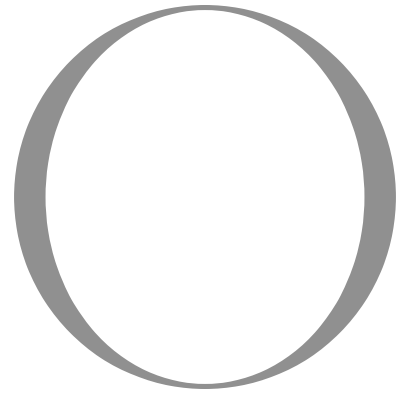

OVERMYER
ARCHITECTS

3213 P STREET, N.W.
WASHINGTON, D.C. 20007
VOICE: (202) 333-5596

The above drawings and specifications and all ideas, designs, inventions and arrangements represented thereon are and shall remain the sole and exclusive property of the Architect and no part thereof shall be copied, disclosed to others or used in connection with any other work or project, except for the specified project for which they have been prepared and developed, without the prior written consent of the Architect. The Contractor shall verify and be responsible for all dimensions and conditions on the job, and the Architect shall be notified of any variations from or discrepancies between the dimensions and conditions shown on this set of drawings.

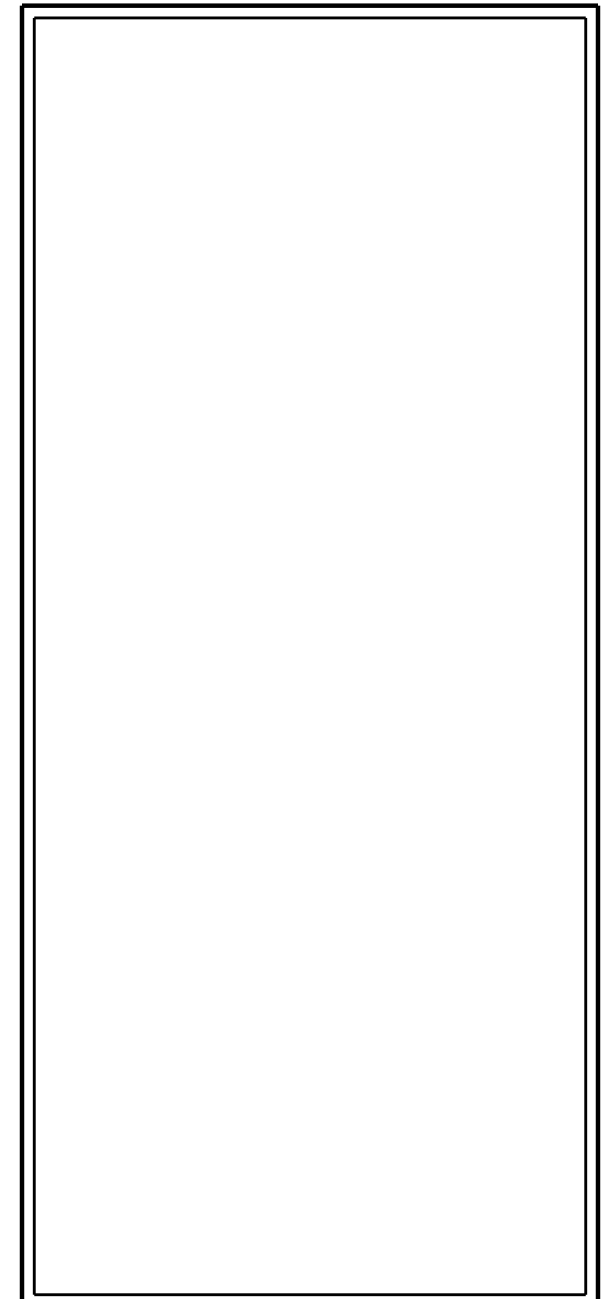

RENOVATION TO THE

**CHON
RESIDENCE**

1409 30TH ST NW
WASHINGTON, DC 20007

LOT: 0823 SQUARE: 1258



Board of Zoning Adjustment
DATE: 9-10-2025
CASE NO. 21469
COLUMBIA

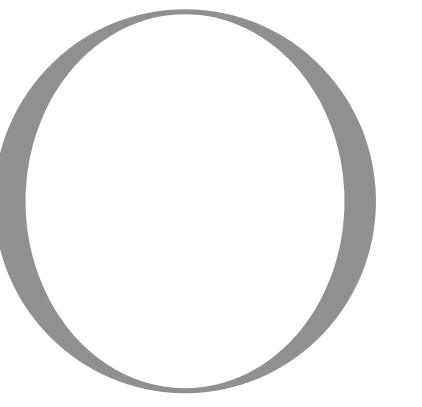
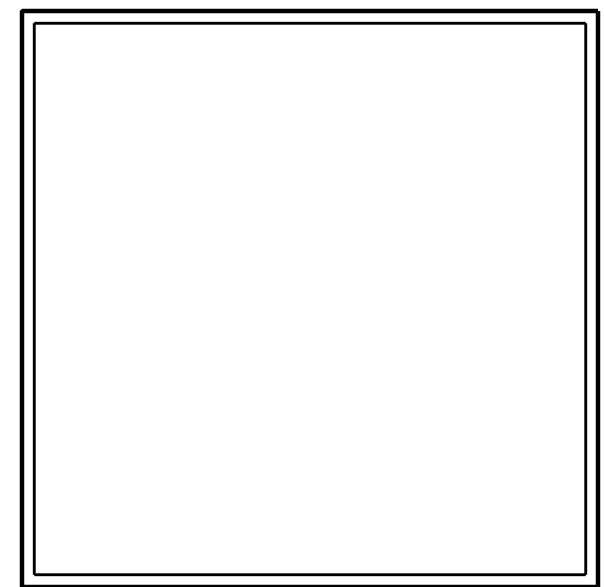

OVERMYER
ARCHITECTS

3213 P STREET, N.W.
WASHINGTON, D.C. 20007
VOICE: (202) 333-5596

The above drawings and specifications and all ideas, designs, inventions and arrangements represented thereon are and shall remain the sole and exclusive property of the Architect and no part thereof shall be copied, disclosed to others or used in connection with any other work or project, except for the specified project for which they have been prepared and developed, without the prior written consent of the Architect. The Contractor shall verify and be responsible for all dimensions and conditions on the job, and the Architect shall be notified of any variations from or discrepancies between the dimensions and conditions shown on this set of drawings.

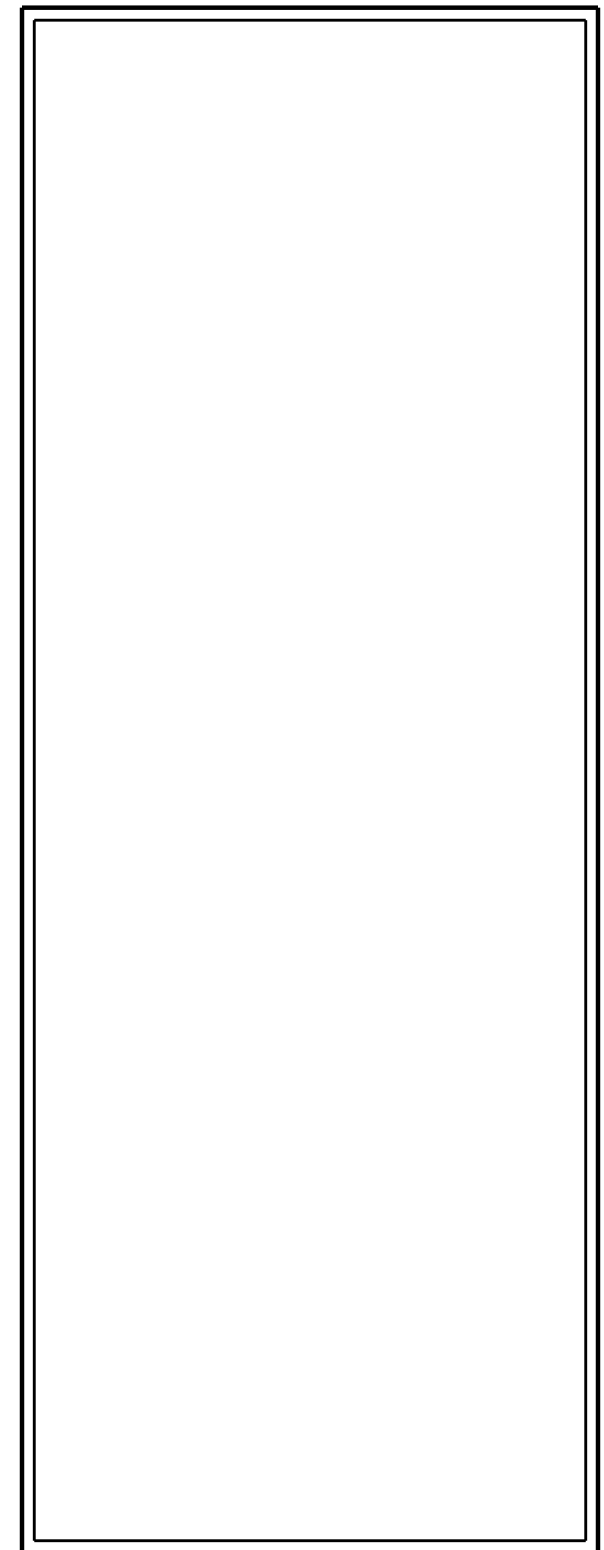

RENOVATION TO THE

CHON
RESIDENCE

1409 30TH ST NW
WASHINGTON, DC 20007

LOT: 0823 SQUARE: 1258

EXISTING FRONT
COURTYARD
PHOTOS

P001

DATE: 09-10-2025

1 EXISTING FRONT COURTYARD PHOTOS
P001 SCALE: N/A

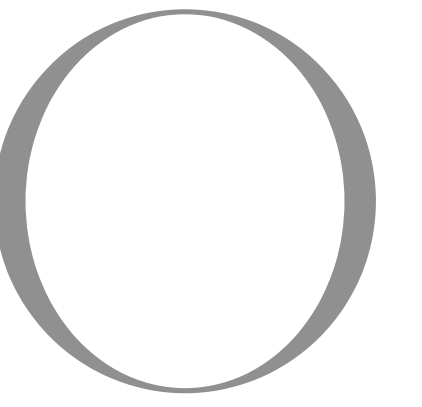
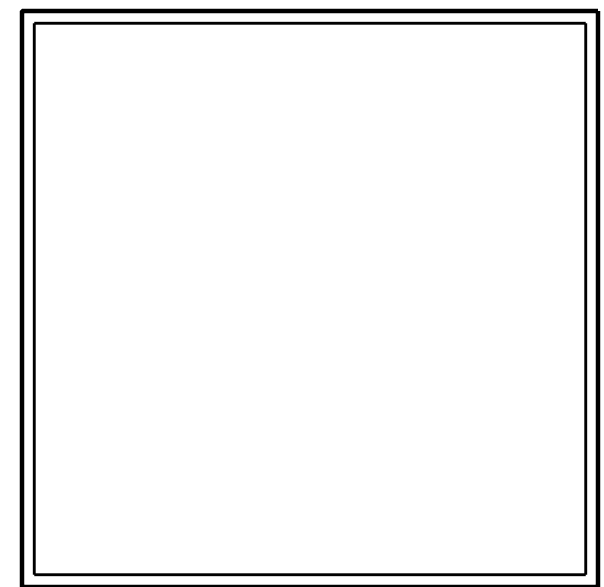

OVERMYER
ARCHITECTS

3213 P STREET, N.W.
WASHINGTON, D.C. 20007
VOICE: (202) 333-5596

The above drawings and specifications and all ideas, designs, inventions and arrangements represented thereon are and shall remain the sole and exclusive property of the Architect and no part thereof shall be copied, disclosed to others or used in connection with any other work or project, except for the specified project for which they have been prepared and developed, without the prior written consent of the Architect. The Contractor shall verify and be responsible for all dimensions and conditions on the job, and the Architect shall be notified of any variations from or discrepancies between the dimensions and conditions shown on this set of drawings.

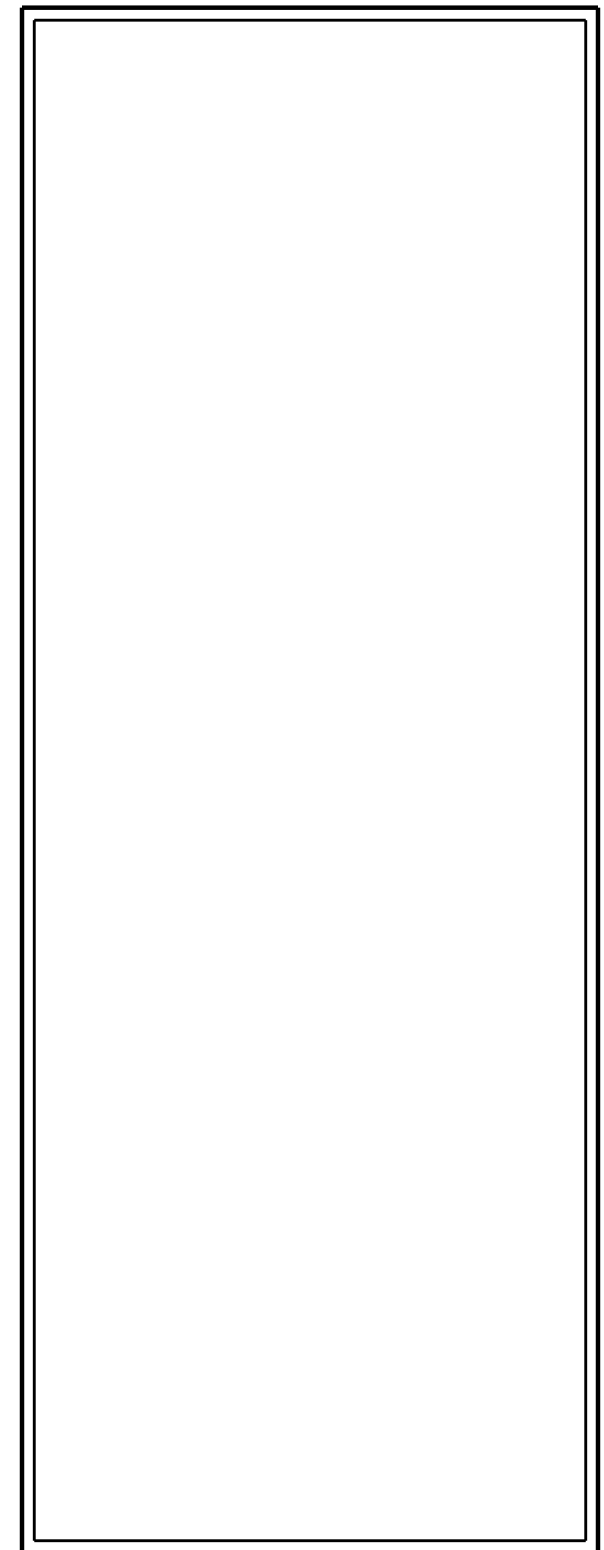

RENOVATION TO THE

CHON
RESIDENCE

1409 30TH ST NW
WASHINGTON, DC 20007

LOT: 0823 SQUARE: 1258

EXISTING REAR
GARDEN
PHOTOS

P002

DATE: 09-10-2025

1 EXISTING REAR GARDEN PHOTOS
P002 SCALE: N/A



1 EXISTING FRONT WALL PHOTOS
 P003 SCALE: N/A

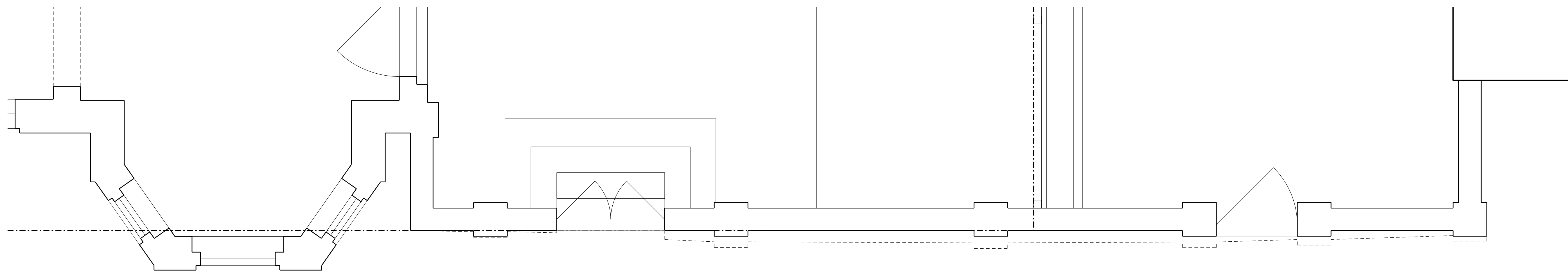

DASHED LINE INDICATES LEAN AT TOP OF WALL

2 EXISTING FRONT WALL PLAN
 P003 SCALE: 1/2" = 1'-0"

SCALE: 1/2" = 1'-0"

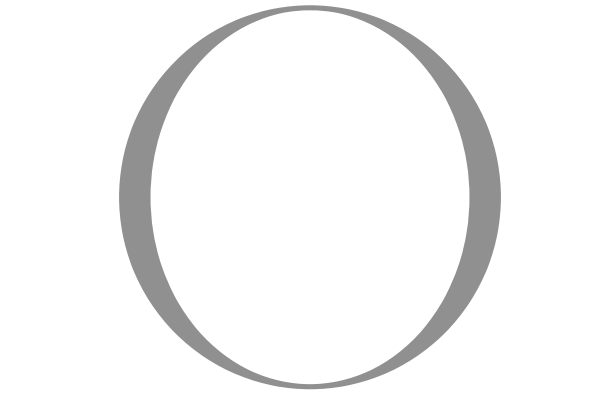
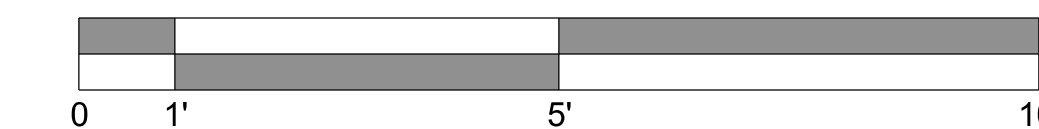

OVERMYER
 ARCHITECTS

3213 P STREET, N.W.
 WASHINGTON, D.C. 20007
 VOICE: (202) 333-5596

The above drawings and specifications and all ideas, designs, inventions and arrangements represented thereon are and shall remain the sole and exclusive property of the Architect and no part thereof shall be copied, disclosed to others or used in connection with any other work or project, except for the specified project for which they have been prepared and developed, without the prior written consent of the Architect. The Contractor shall verify and be responsible for all dimensions and conditions on the job, and the Architect shall be notified of any variations from or discrepancies between the dimensions and conditions shown on this set of drawings.

RENOVATION TO THE
CHON
 RESIDENCE
 1409 30TH ST NW
 WASHINGTON, DC 20007
 LOT: 0823 SQUARE: 1258

EXISTING
 FRONT WALL
 PHOTOS

P003

DATE: 09-10-2025

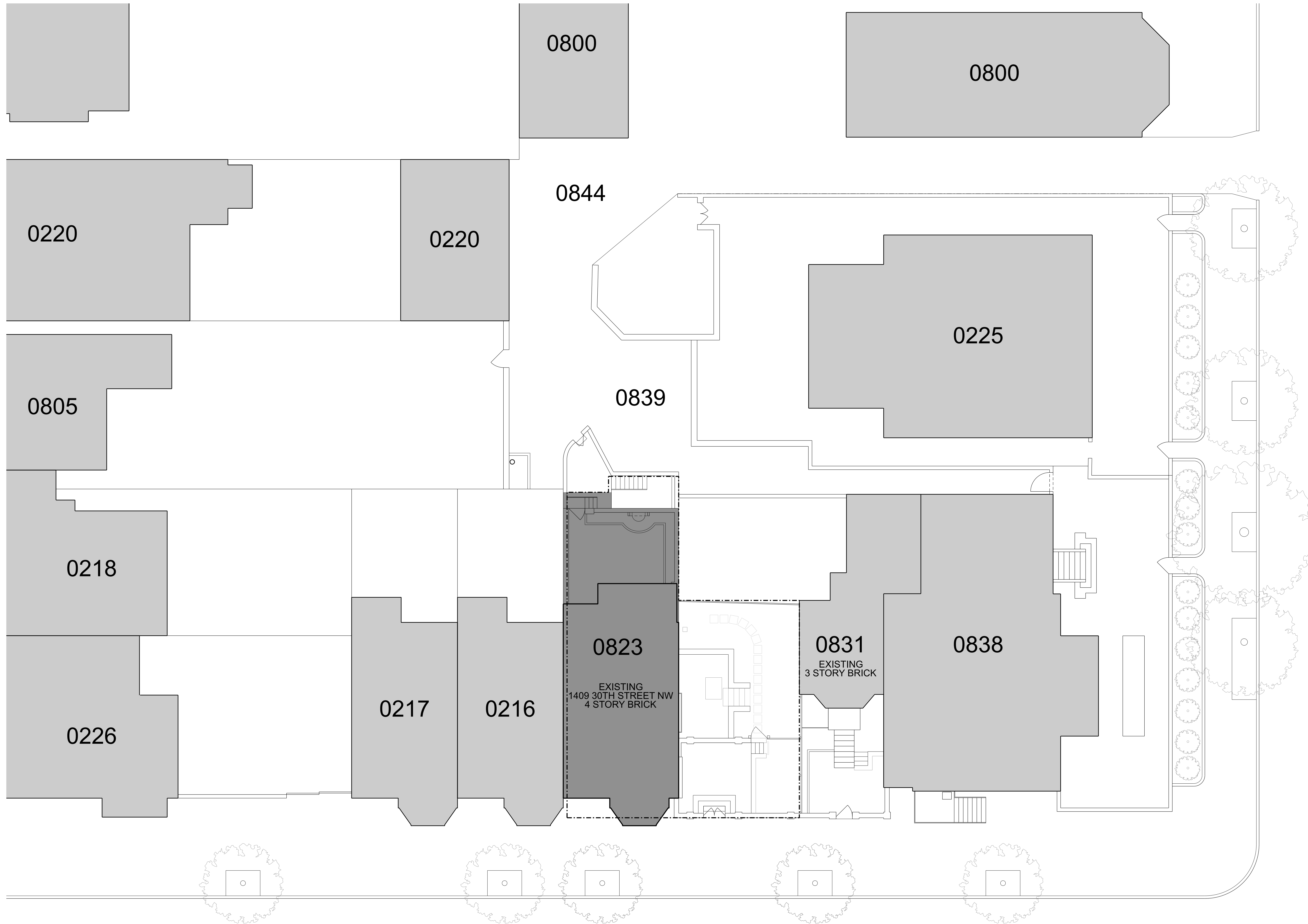

■ DEMOLITION

1 EXISTING SITE PLAN
 XSP SCALE: 1/8" = 1'-0"

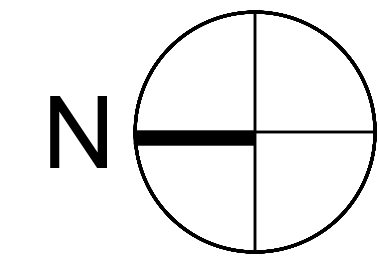

SCALE: 1/8" = 1'-0"
 0' 5' 10' 20' 40'

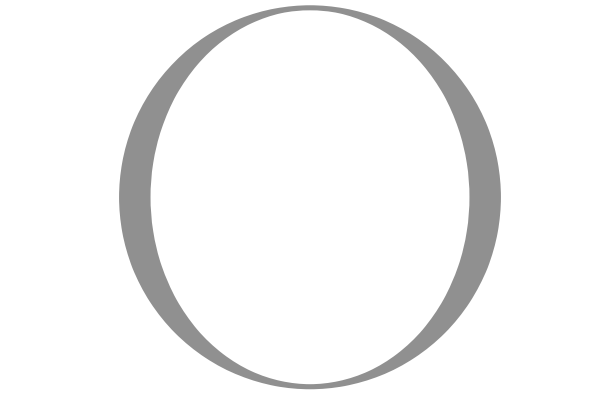

OVERMYER
 ARCHITECTS

3213 P STREET, N.W.
 WASHINGTON, D.C. 20007
 VOICE: (202) 333-5596

The above drawings and specifications and all ideas, designs, inventions and arrangements represented thereon are and shall remain the sole and exclusive property of the Architect and no part thereof shall be copied, disclosed to others or used in connection with any other work or project, except for the specified project for which they have been prepared and developed, without the prior written consent of the Architect. The Contractor shall verify and be responsible for all dimensions and conditions on the job, and the Architect shall be notified of any variations from or discrepancies between the dimensions and conditions shown on this set of drawings.

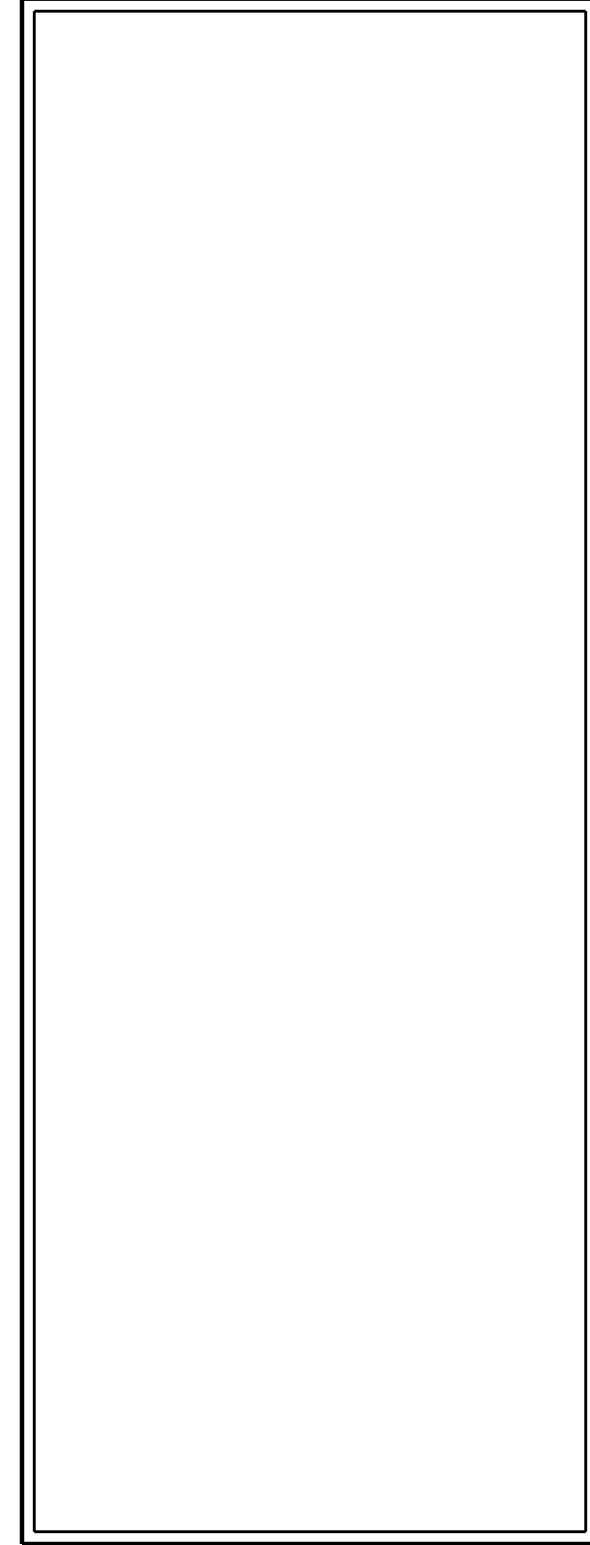

RENOVATION TO THE
CHON
 RESIDENCE
 1409 30TH ST NW
 WASHINGTON, DC 20007
 LOT: 0823 SQUARE: 1258

EXISTING
 SITE PLAN
XSP
 DATE: 09-10-2025



NEW CONSTRUCTION

1 PROPOSED SITE PLAN
SCALE: 1/8" = 1'-0"

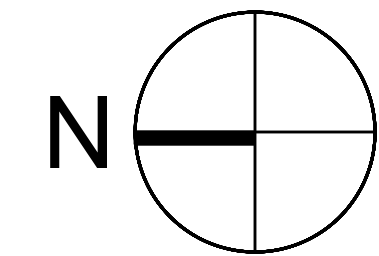

SCALE: 1/8" = 1'-0"
0' 5' 10' 20' 40'

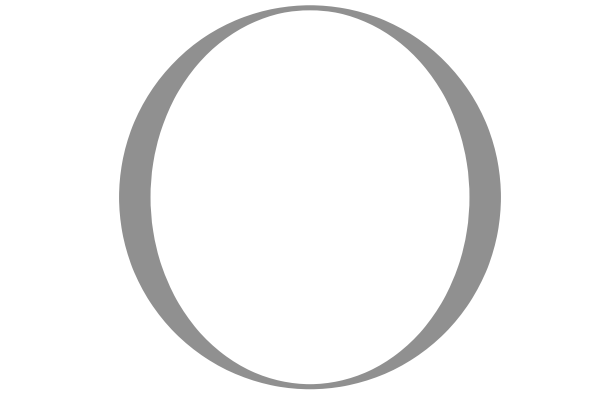

OVERMYER
ARCHITECTS

3213 P STREET, N.W.
WASHINGTON, D.C. 20007
VOICE: (202) 333-5596

The above drawings and specifications and all ideas, designs, inventions and arrangements represented thereon are and shall remain the sole and exclusive property of the Architect and no part thereof shall be copied, disclosed to others or used in connection with any other work or project, except for the specified project for which they have been prepared and developed, without the prior written consent of the Architect. The Contractor shall verify and be responsible for all dimensions and conditions on the job, and the Architect shall be notified of any variations from or discrepancies between the dimensions and conditions shown on this set of drawings.

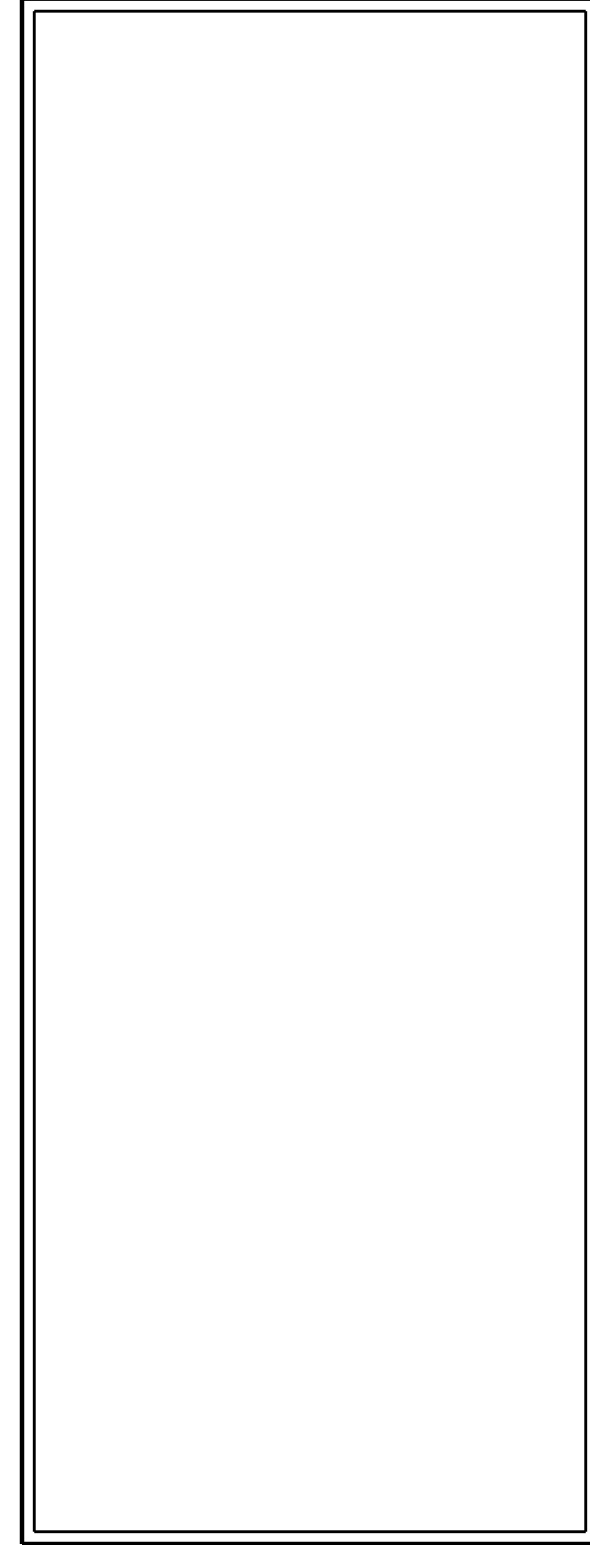

RENOVATION TO THE
CHON
RESIDENCE

1409 30TH ST NW
WASHINGTON, DC 20007

LOT: 0823 SQUARE: 1258

PROPOSED
SITE PLAN

ASP

DATE: 09-10-2025

DEMOLITION

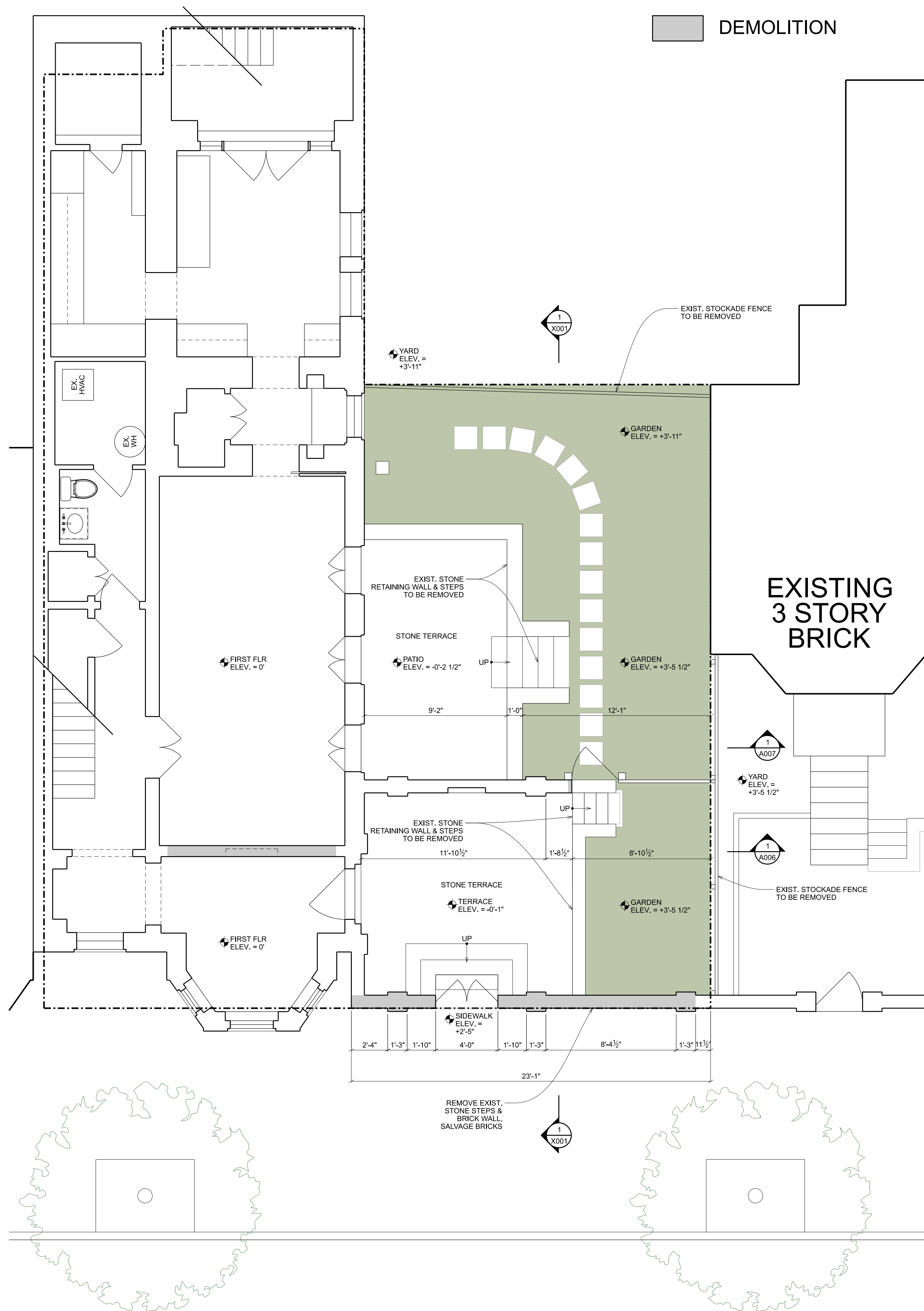

1 EXISTING FIRST FLOOR PLAN
A001 SCALE: 1/4" = 1'-0"

NEW CONSTRUCTION

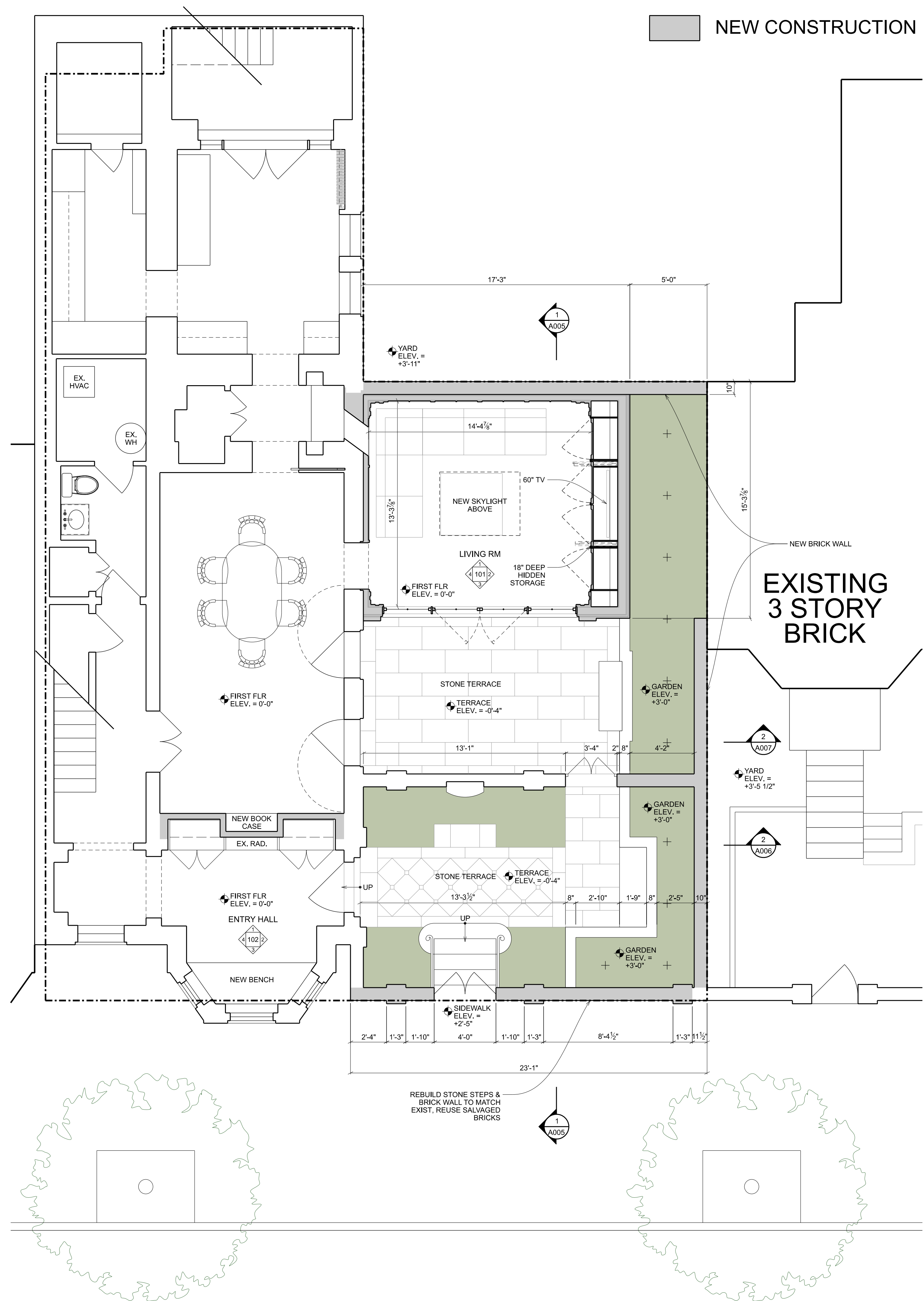

2 PROPOSED FIRST FLOOR PLAN
A001 SCALE: 1/4" = 1'-0"

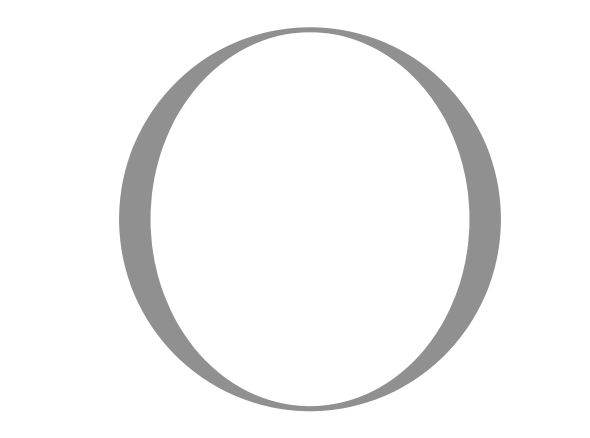
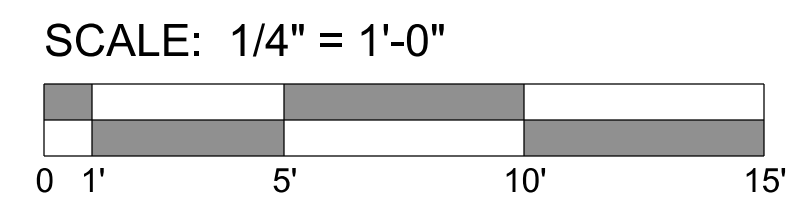
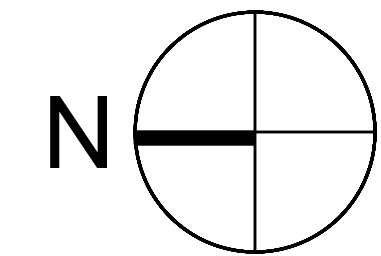

OVERMYER
ARCHITECTS

3213 P STREET, N.W.
WASHINGTON, D.C. 20007
VOICE: (202) 333-5596

The above drawings and specifications and all ideas, designs, inventions and arrangements represented thereon are and shall remain the sole and exclusive property of the Architect and no part thereof shall be copied, disclosed to others or used in connection with any other work or project, except for the specified project for which they have been prepared and developed, without the prior written consent of the Architect. The Contractor shall verify and be responsible for all dimensions and conditions on the job, and the Architect shall be notified of any variations from or discrepancies between the dimensions and conditions shown on this set of drawings.

RENOVATION TO THE

CHON
RESIDENCE

1409 30TH ST NW
WASHINGTON, DC 20007

LOT: 0823 SQUARE: 1258

EXISTING AND
PROPOSED
FIRST FLOOR PLANS

A001

DATE: 09-10-2025

DEMOLITION

NEW CONSTRUCTION

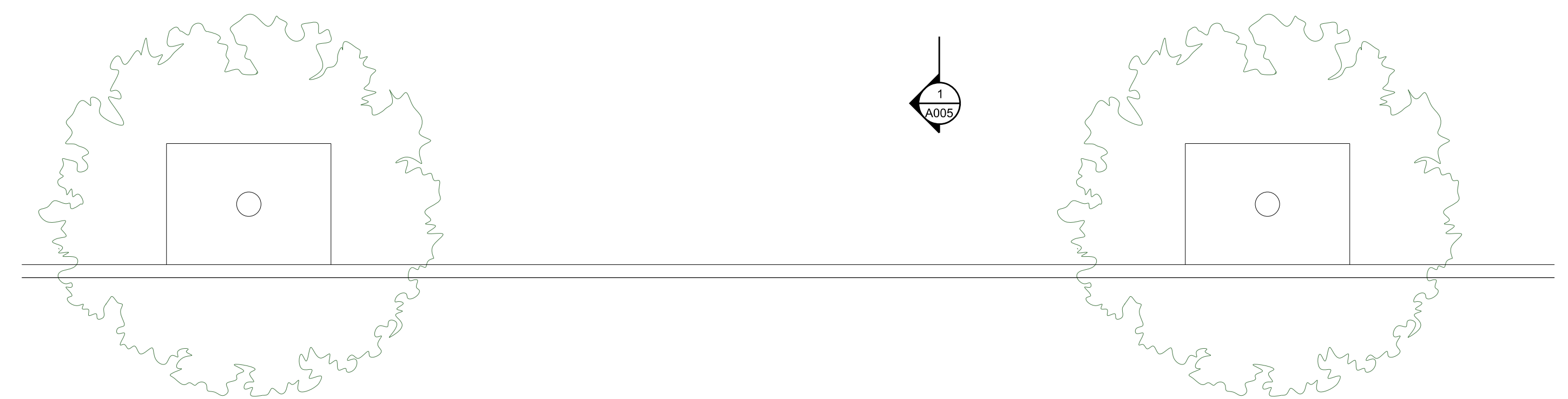
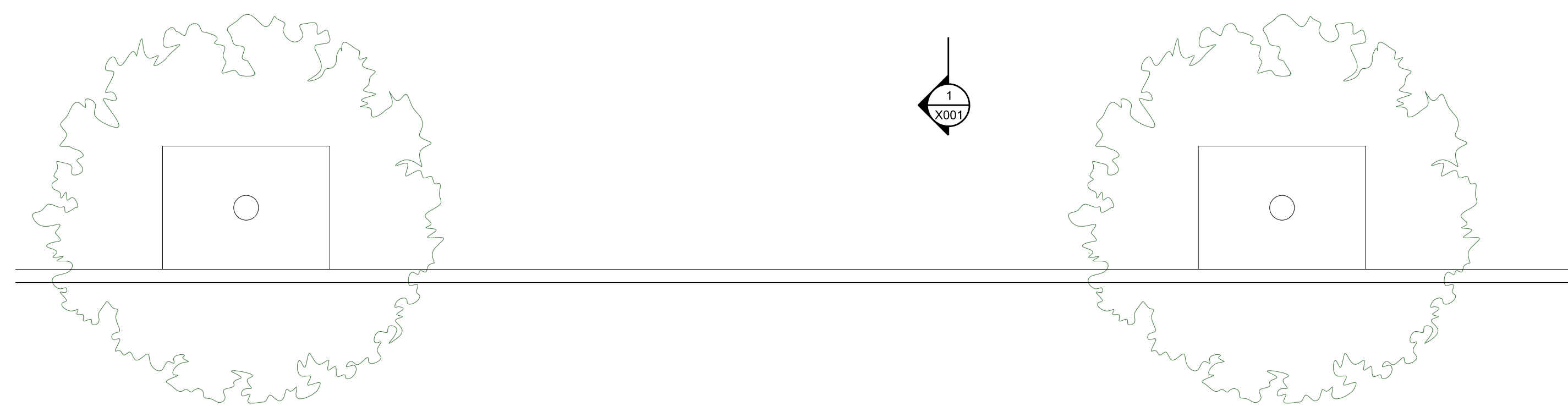
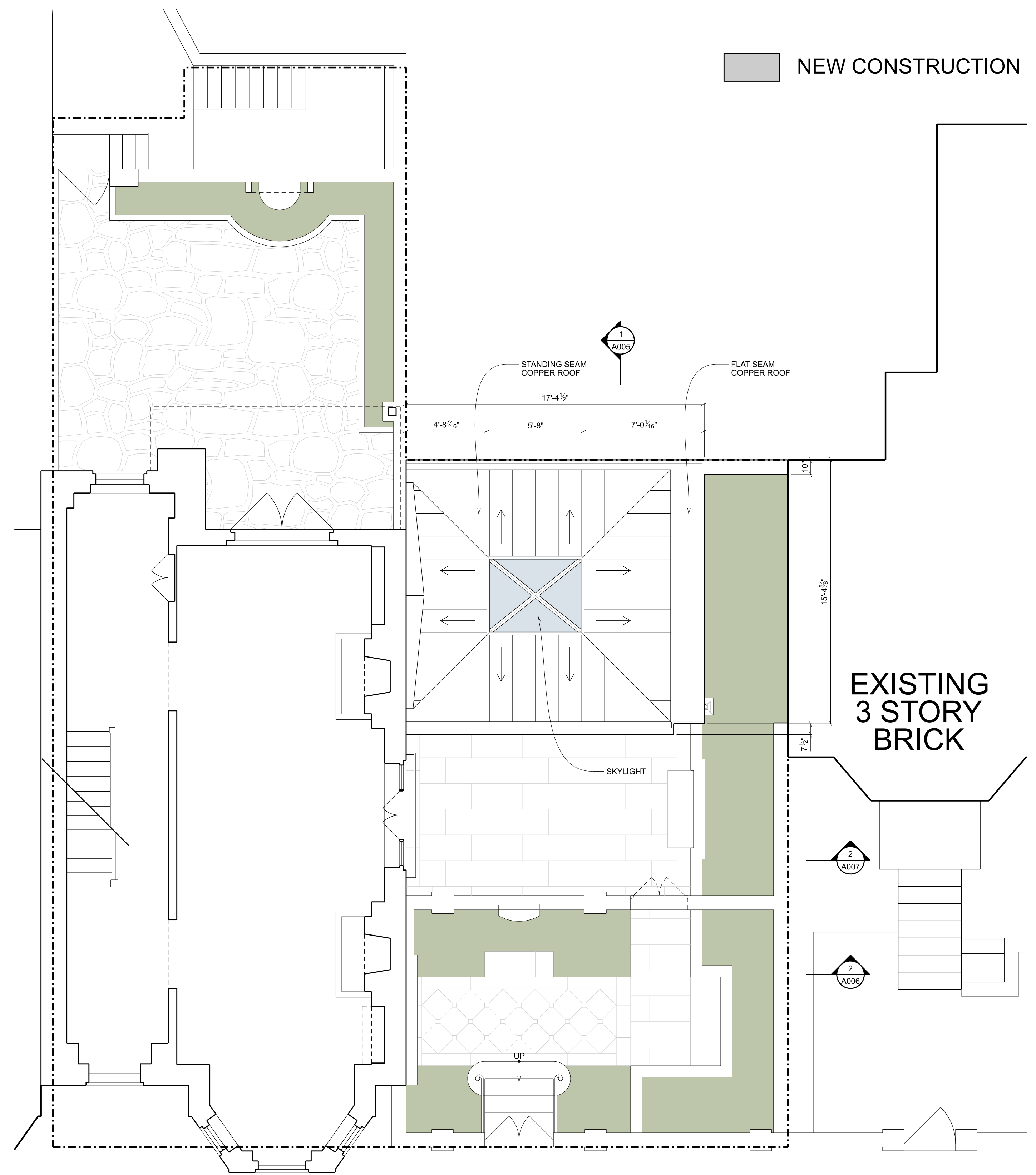
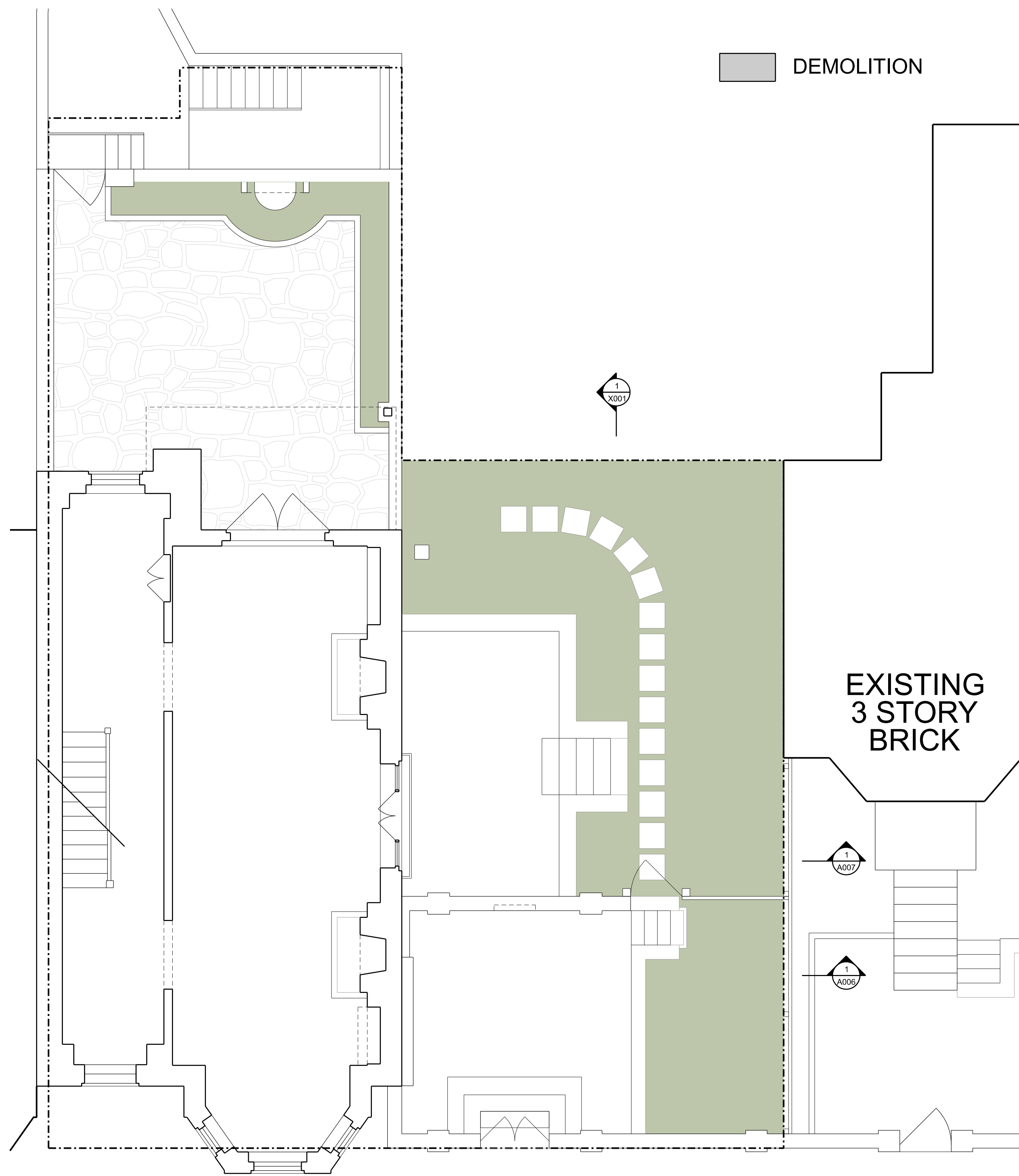

1
A002 EXISTING SECOND FLR PLAN
SCALE: 1/4" = 1'-0"

2
A002 PROPOSED SECOND FLR PLAN
SCALE: 1/4" = 1'-0"

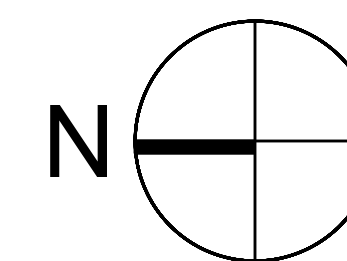

SCALE: 1/4" = 1'-0"

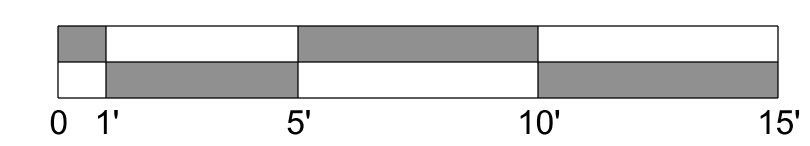

3213 P STREET, N.W.
WASHINGTON, D.C. 20007
VOICE: (202) 333-5596

The above drawings and specifications and all ideas, designs, inventions and arrangements represented thereon are and shall remain the sole and exclusive property of the Architect and no part thereof shall be copied, disclosed to others or used in connection with any other work or project, except for the specified project for which they have been prepared and developed, without the prior written consent of the Architect. The Contractor shall verify and be responsible for all dimensions and conditions on the job, and the Architect shall be notified of any variations from or discrepancies between the dimensions and conditions shown on this set of drawings.

RENOVATION TO THE

**CHON
RESIDENCE**

1409 30TH ST NW
WASHINGTON, DC 20007

LOT: 0823 SQUARE: 1258

EXISTING AND
PROPOSED
SECOND FLOOR
PLANS

A002

DATE: 09-10-2025



1 EXISTING WEST ELEVATION
A003 SCALE: 1/4" = 1'-0"



2 PROPOSED WEST ELEVATION
A003 SCALE: 1/4" = 1'-0"

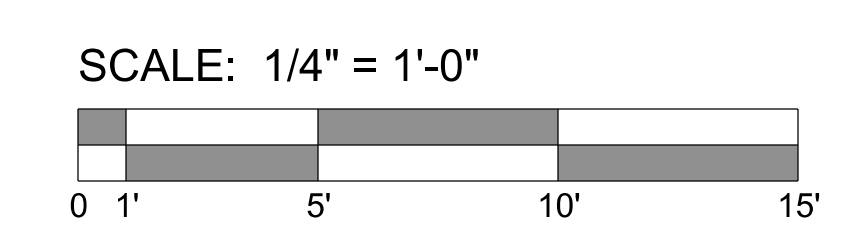

OVERMYER
 ARCHITECTS
 3213 P STREET, N.W.
 WASHINGTON, D.C. 20007
 VOICE: (202) 333-5596

The above drawings and specifications and all ideas, designs, inventions and arrangements represented thereon are and shall remain the sole and exclusive property of the Architect and no part thereof shall be copied, disclosed to others or used in connection with any other work or project, except for the specified project for which they have been prepared and developed, without the prior written consent of the Architect. The Contractor shall verify and be responsible for all dimensions and conditions on the job, and the Architect shall be notified of any variations from or discrepancies between the dimensions and conditions shown on this set of drawings.

RENOVATION TO THE
CHON
 RESIDENCE
 1409 30TH ST NW
 WASHINGTON, DC 20007
 LOT: 0823 SQUARE: 1258

EXISTING AND
 PROPOSED
 WEST ELEVATIONS

A003
 DATE: 09-10-2025