

RF-1

Subj. Property
1724 Potomac Ave., SE

Board of Zoning Adjustment
District of Columbia
CASE NO. 21465
EXHIBIT NO. 5



Subj. Property
1724 Potomac Ave., SE



Area of Addition

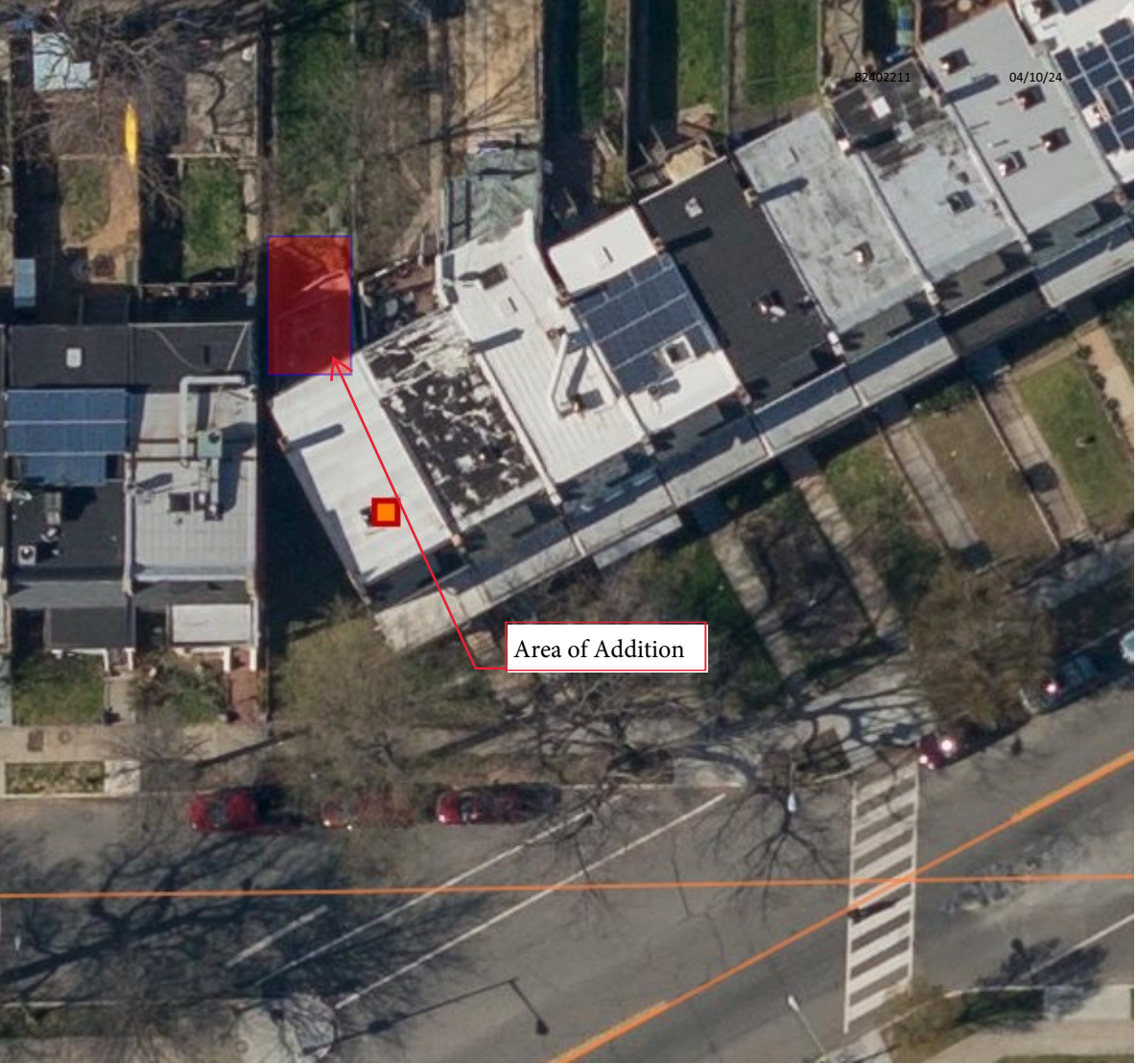



Subj. Property
1724 Potomac Ave., SE

Prior to Construction



Subj. Property
1724 Potomac Ave., SE

Prior to Construction



Subj. Property
1724 Potomac Ave., SE

Prior to Construction



Subj. Property
1724 Potomac Ave., SE

Current state of
construction pursuant to
Building Permit B2402211



Subj. Property
1724 Potomac Ave., SE

Current state of
construction pursuant to
Building Permit B2402211

Subj. Property
1724 Potomac Ave., SE



Current state of
construction pursuant to
Building Permit B2402211

Subj. Property
1724 Potomac Ave., SE



Current state of
construction pursuant to
Building Permit B2402211



Subj. Property
1724 Potomac Ave., SE

Current state of
construction pursuant to
Building Permit B2402211



Subj. Property
1724 Potomac Ave., SE

Current state of
construction pursuant to
Building Permit B2402211