

CROWE - FINKEL RESIDENCE

443 17TH ST SE, WASHINGTON D.C 20003

PROJECT DATA

OWNER:	MEGAN CROWE ADAM FINKEL
EXISTING	RESIDENTIAL-ROW-SINGLE-FAMILY
PROPOSED	RESIDENTIAL-ROW-SINGLE-FAMILY
SCOPE OF WORK	EXISTING SINGLE FAMILY RESIDENCE. INTERIOR REMODEL. REAR YARD AND 3RD STORY ADDITION.
METHOD OF REMOVING CONSTRUCTION DEBRIS	DUMPSTER

ZONING DATA

SQUARE / LOT	1090 / 0042	
ZONE	RF-1	
USE GROUP	R-3	
CONSTRUCTION TYPE	VB	
STORIES	EXISTING 2 + CELLAR	PROPOSED 3 + CELLAR
LOT SIZE	2161 SF	NO CHANGE
LOT OCCUPANCY	791 SF OR 36%	1081 SF OR 50%

VICINITY MAP

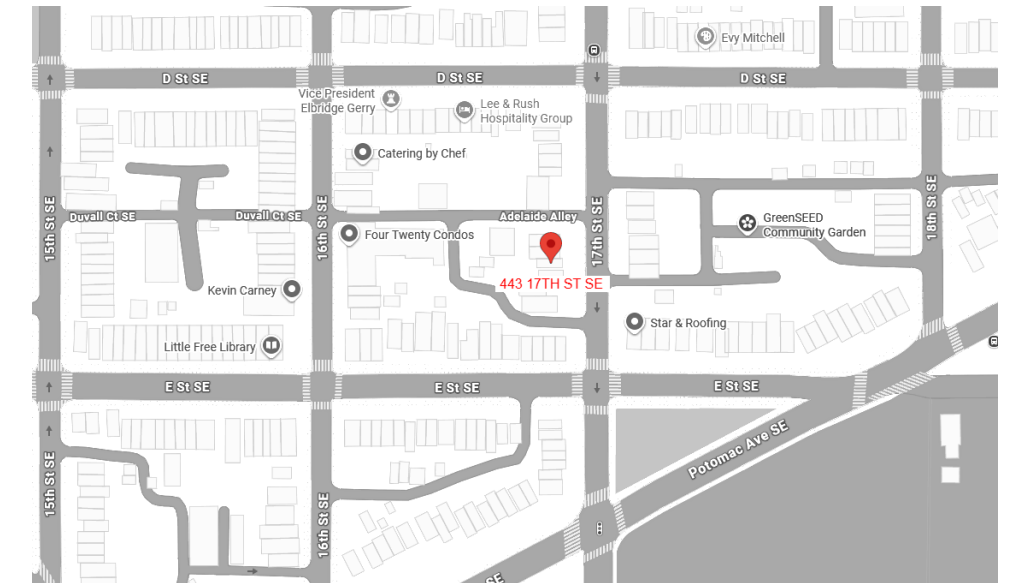

SHEET INDEX

SHEET #	SHEET NAME
00	COVER
01	SITE PLAN
02	FLOOR PLAN
03	FLOOR PLAN
04	FLOOR PLAN
05	ROOF PLAN
06	ELEVATIONS
07	ELEVATION
08	ELEVATION
09	SECTION
10	SECTION

PROJECT TEAM

ARCHITECT
EUSTILUS LLC
ERIC TERAN
2800 N. ROSSER ST
ALEXANDRIA, VA 22311
202-569-9620
ETERAN@EUSTILUS.COM

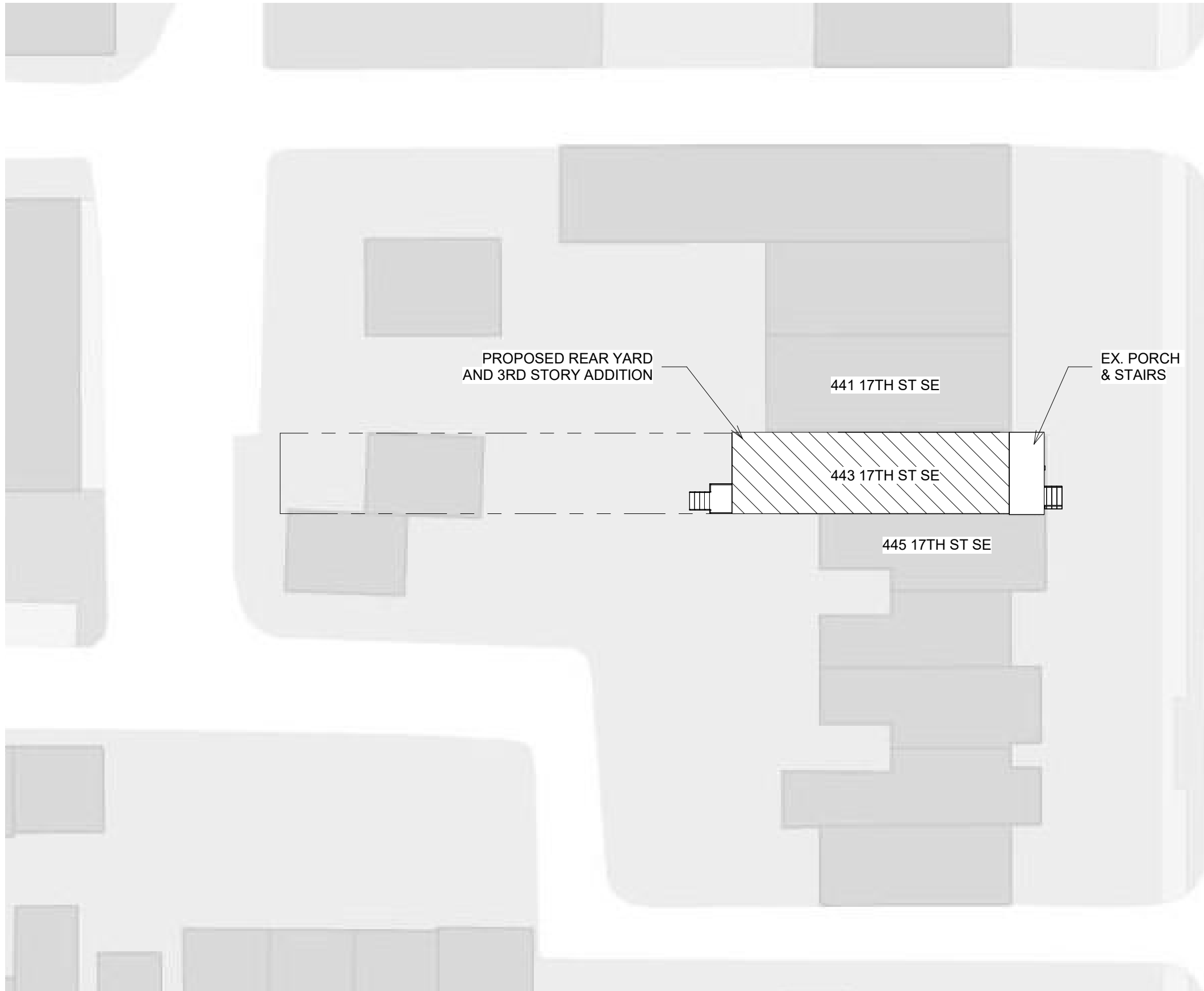

17th St SE

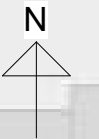
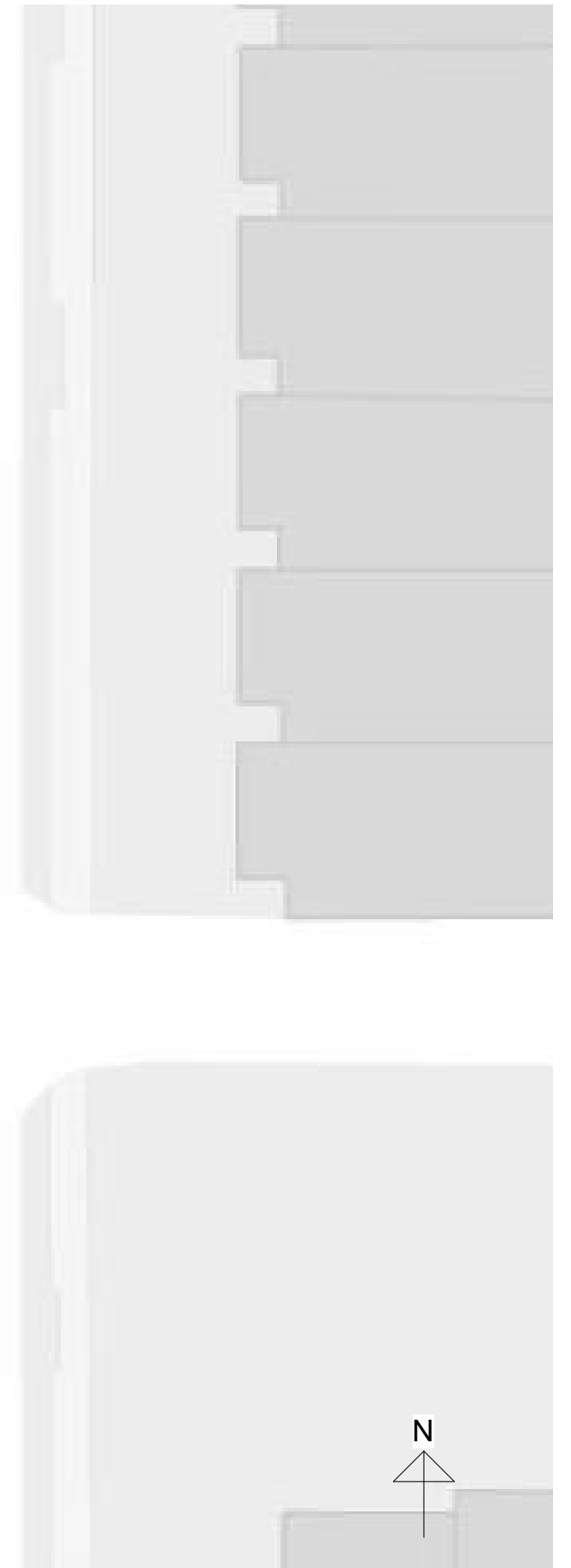

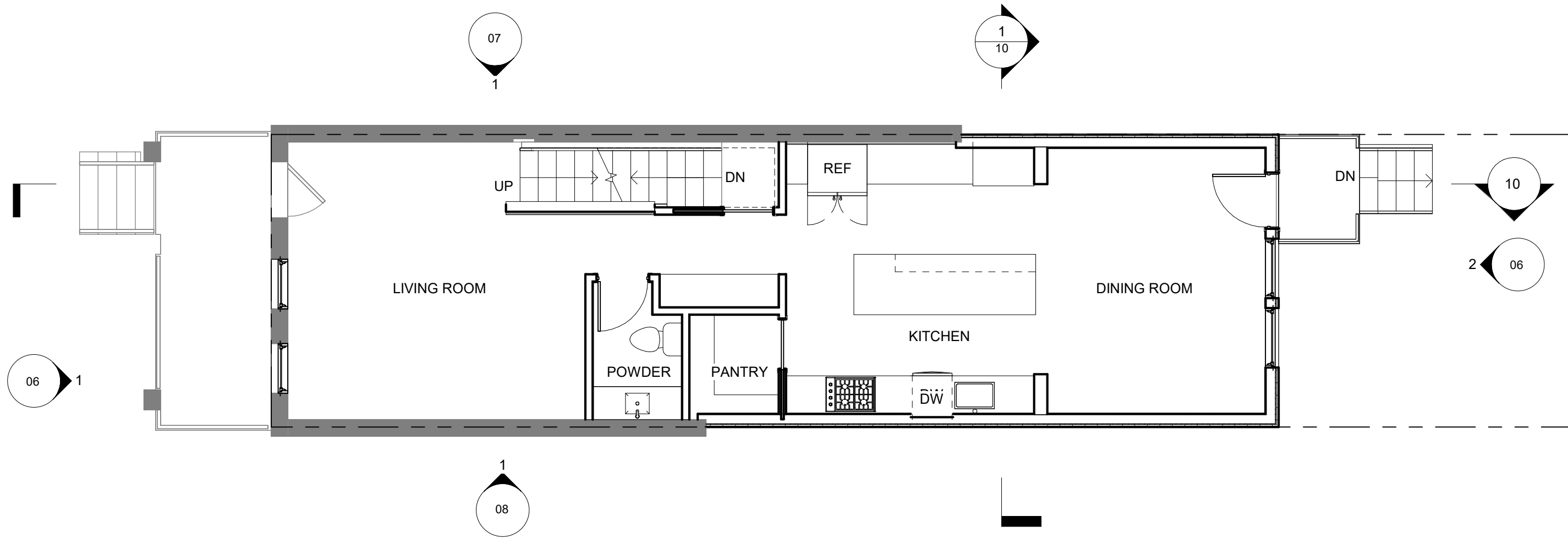

LEVEL 01 FLOOR PLAN

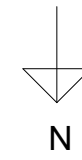

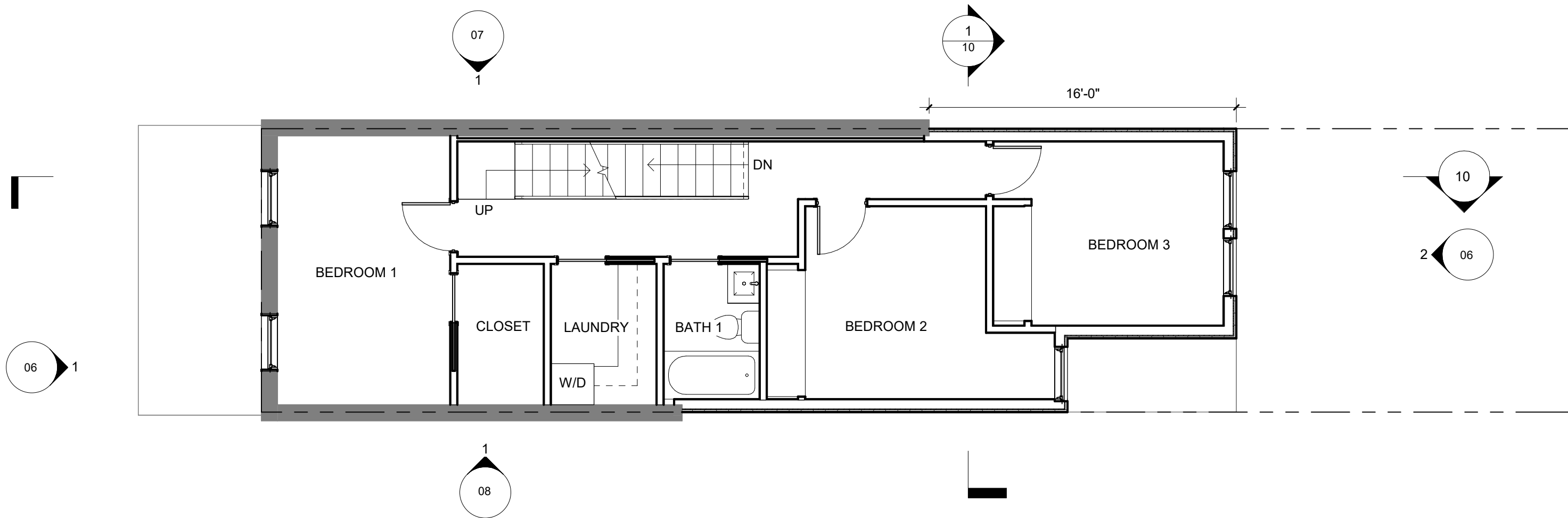

LEVEL 02 FLOOR PLAN



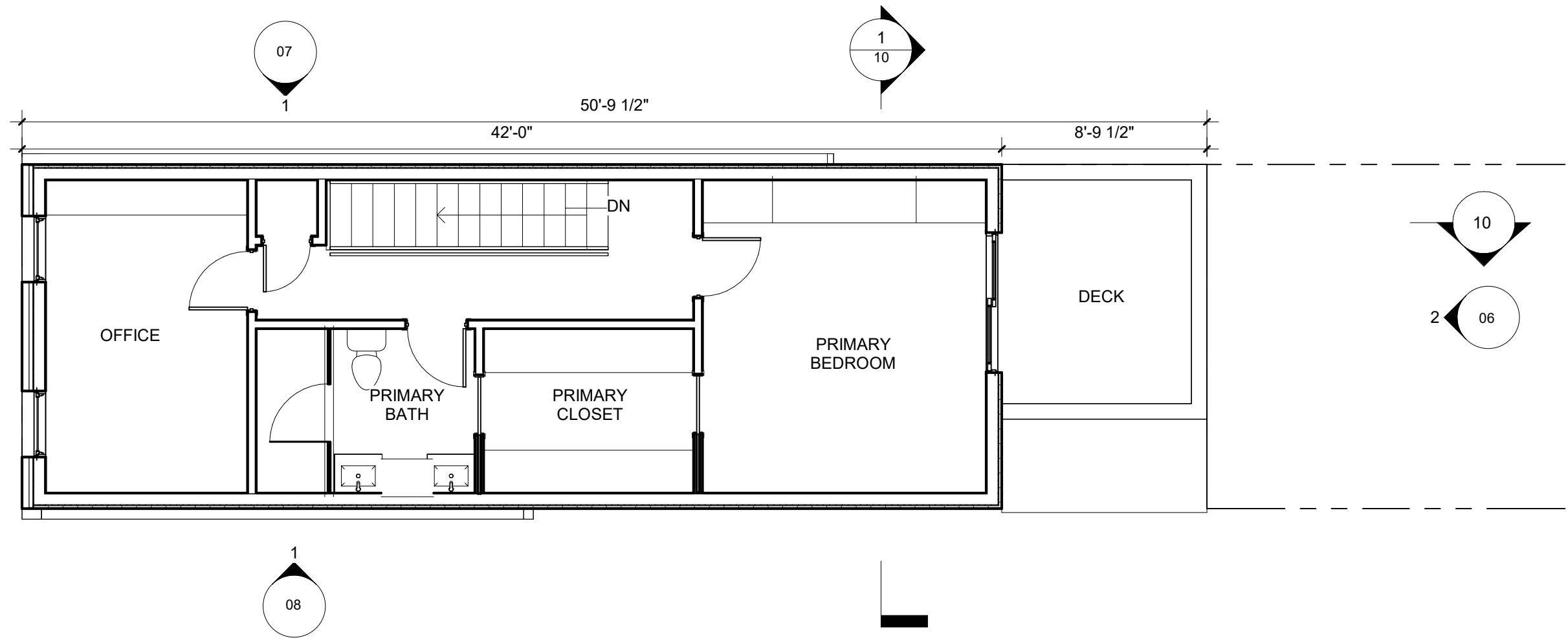

LEVEL 03 FLOOR PLAN

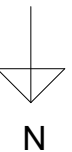

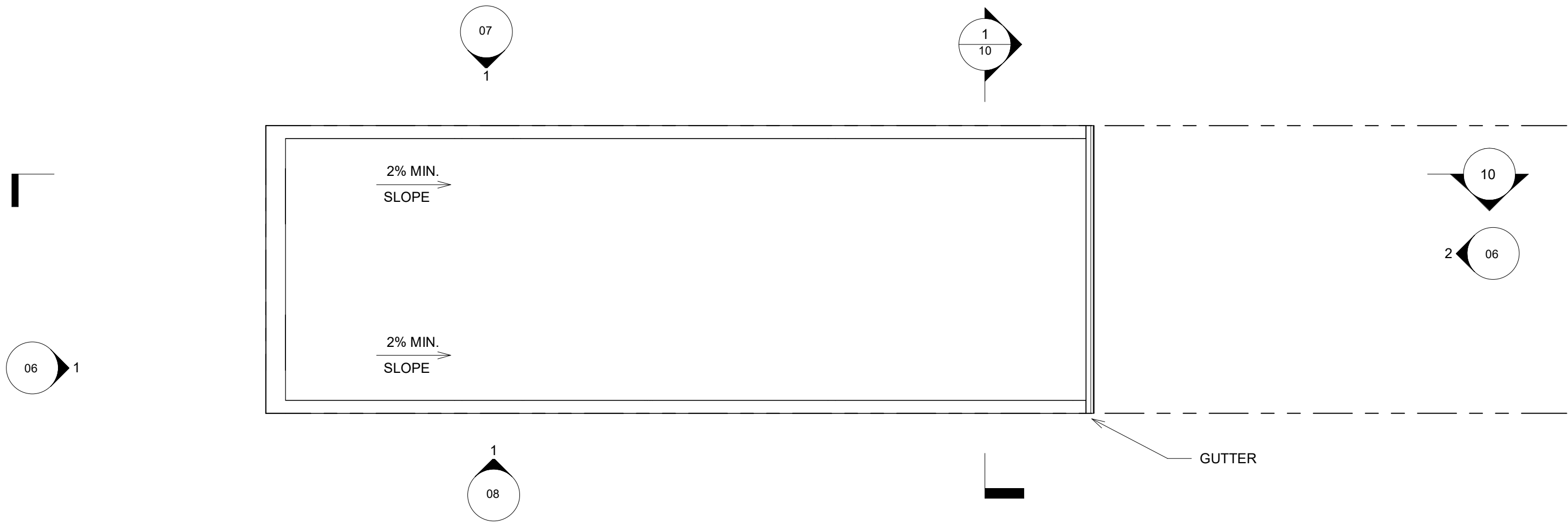

ROOF PLAN



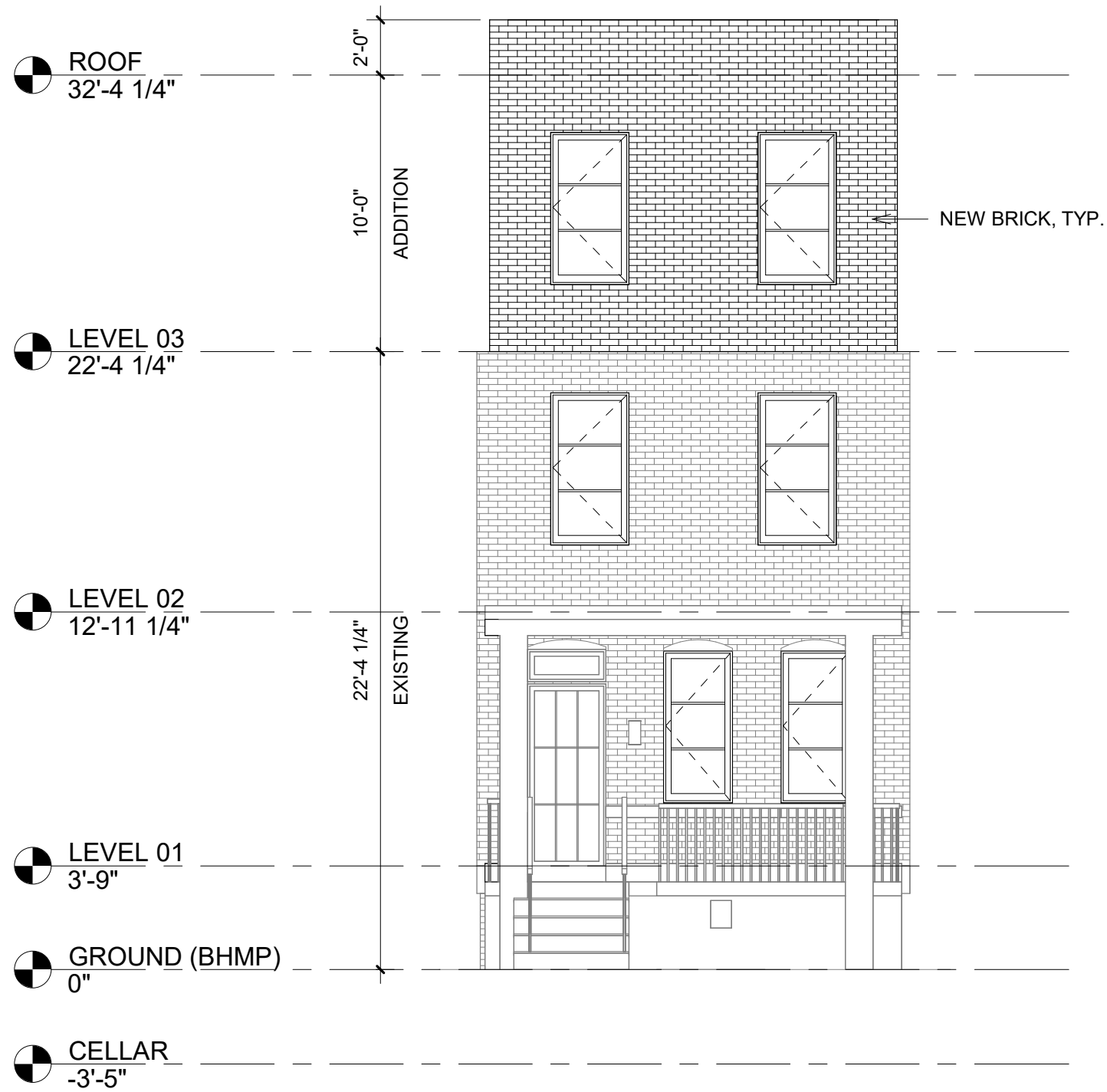

SOUTH - ELEVATION

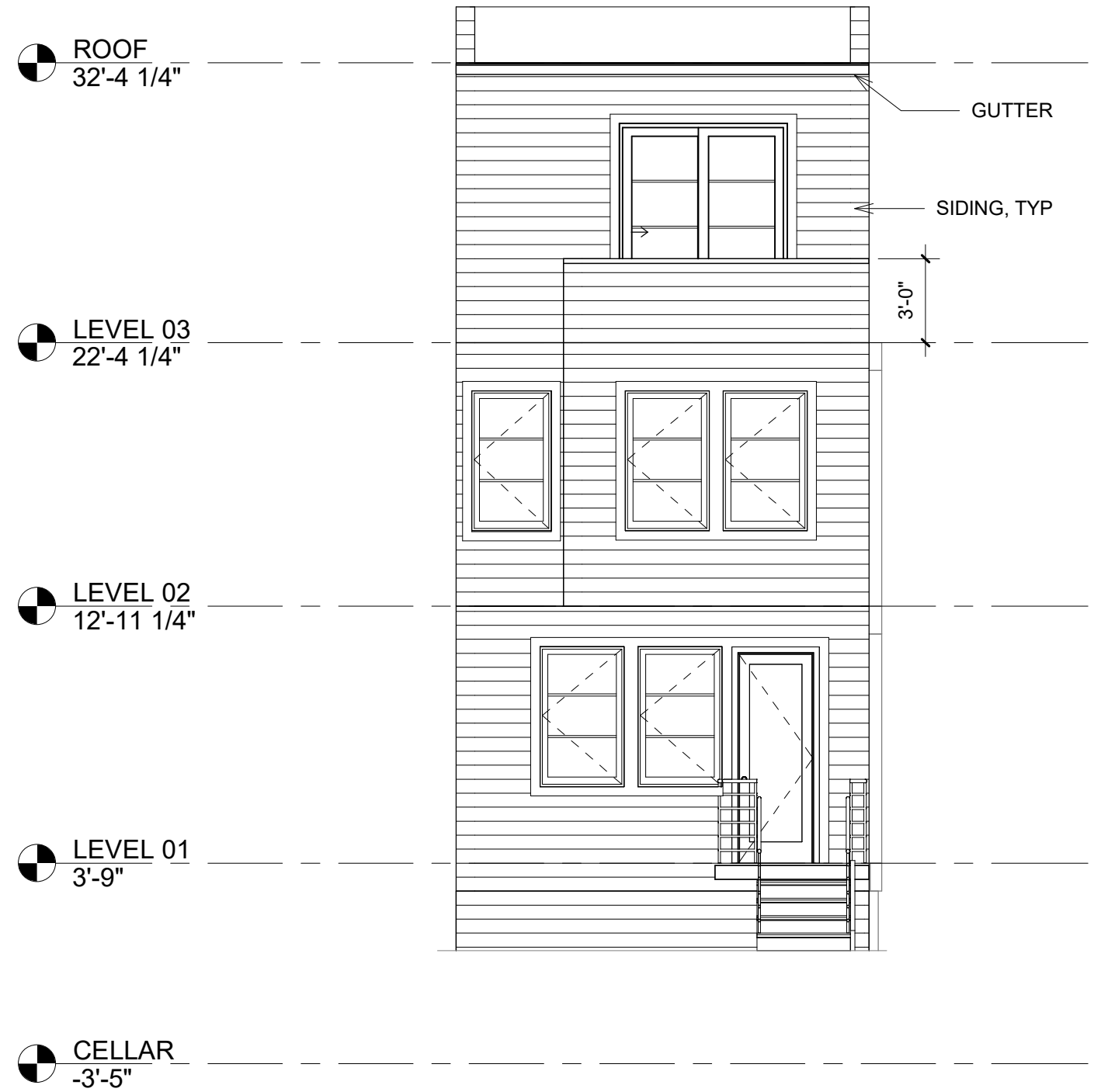

NORTH - ELEVATION



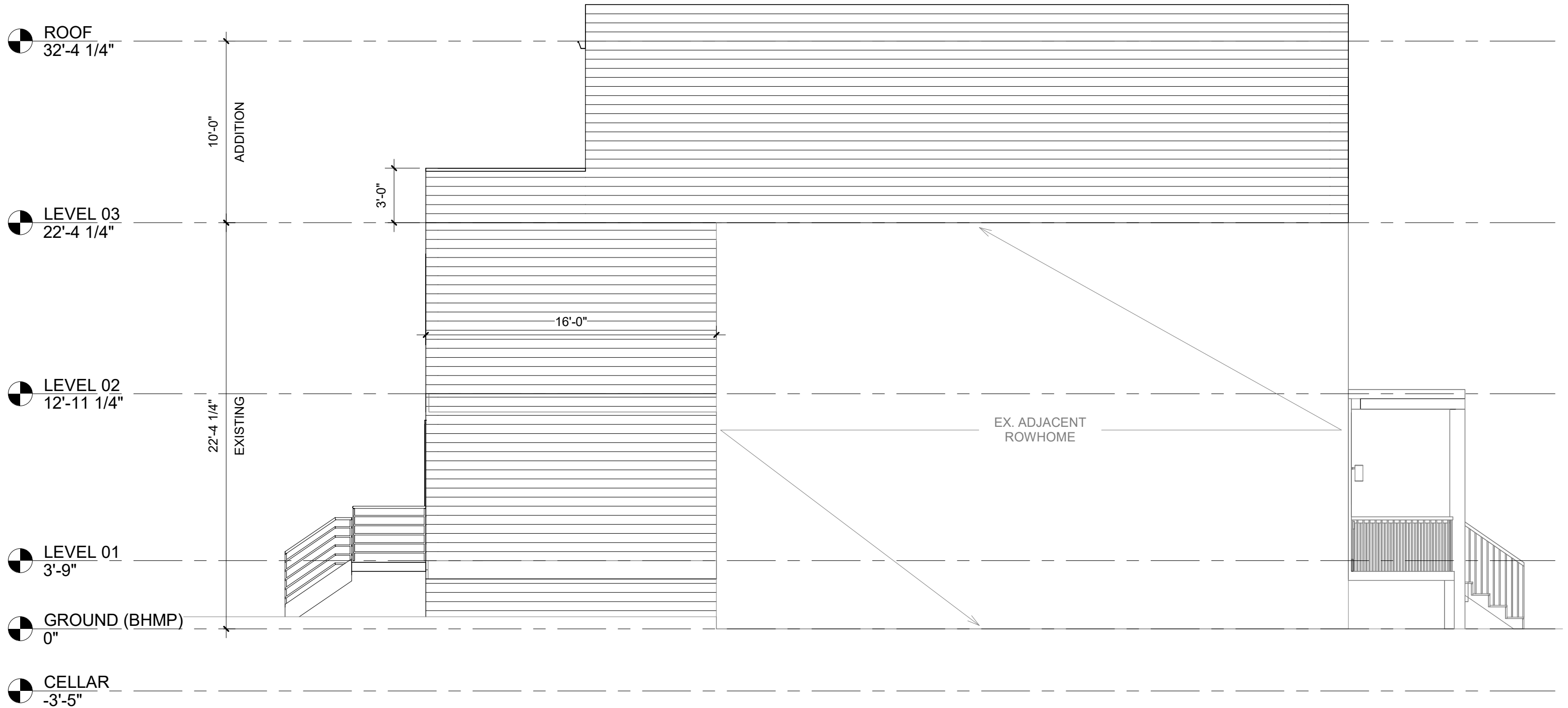

WEST - ELEVATION



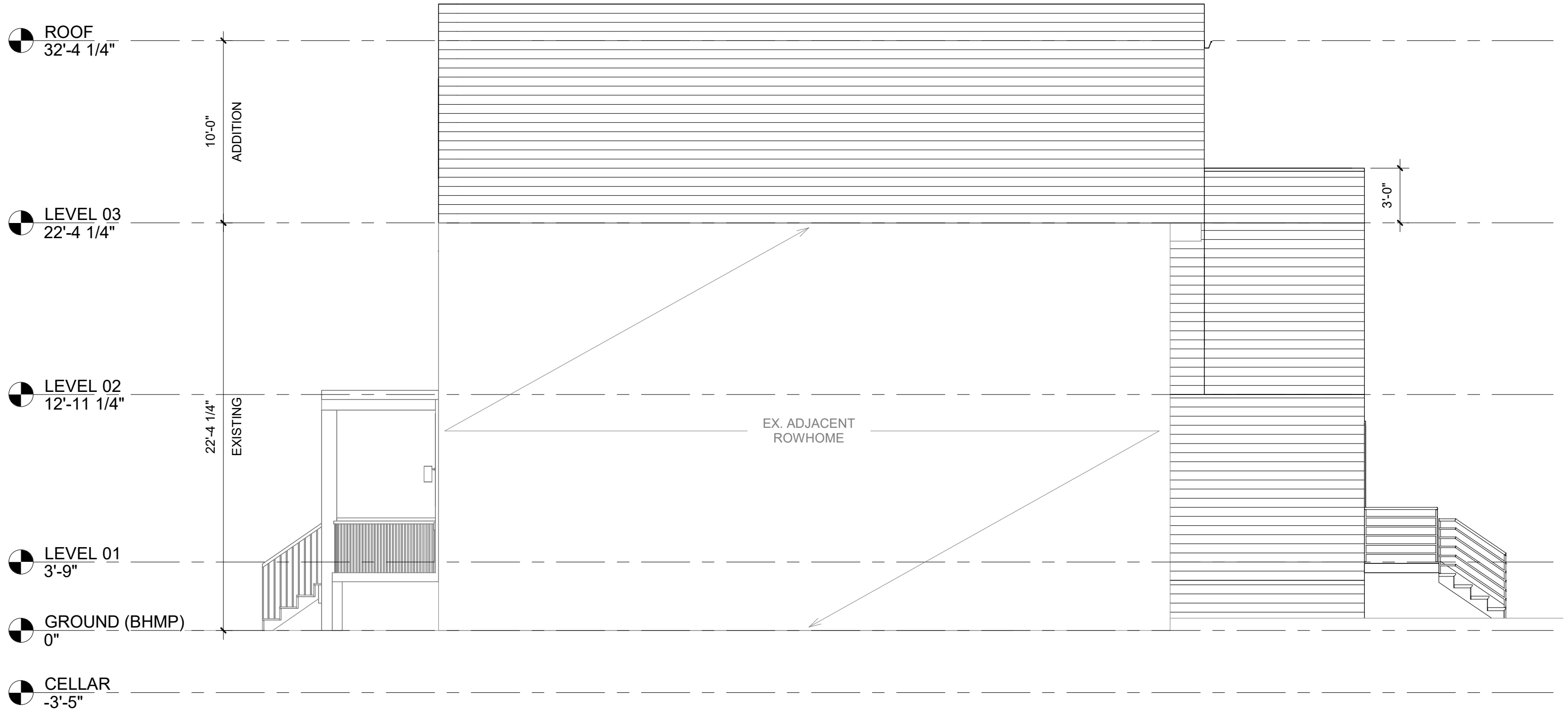

EAST - ELEVATION





NORTH -SOUTH SECTION

CROWE - FINKEL RESIDENCE

443 17TH ST SE, WASHINGTON D.C 20003

SCALE : 3/16" = 1'-0"

SECTION | 09

BLUE STAR



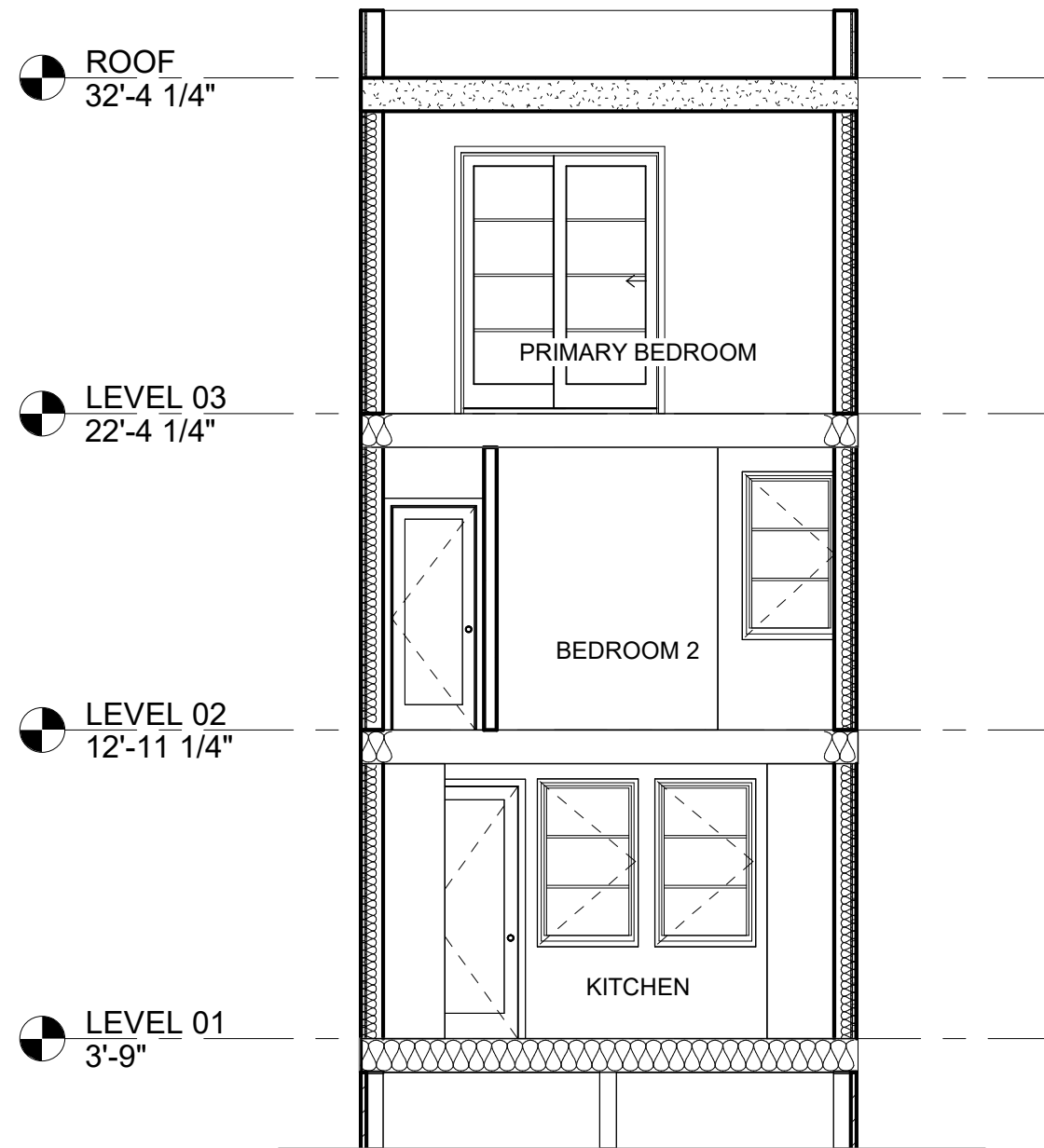

WEST -EAST SECTION

