

1 EXISTING SITE PLAN  
1" = 10'

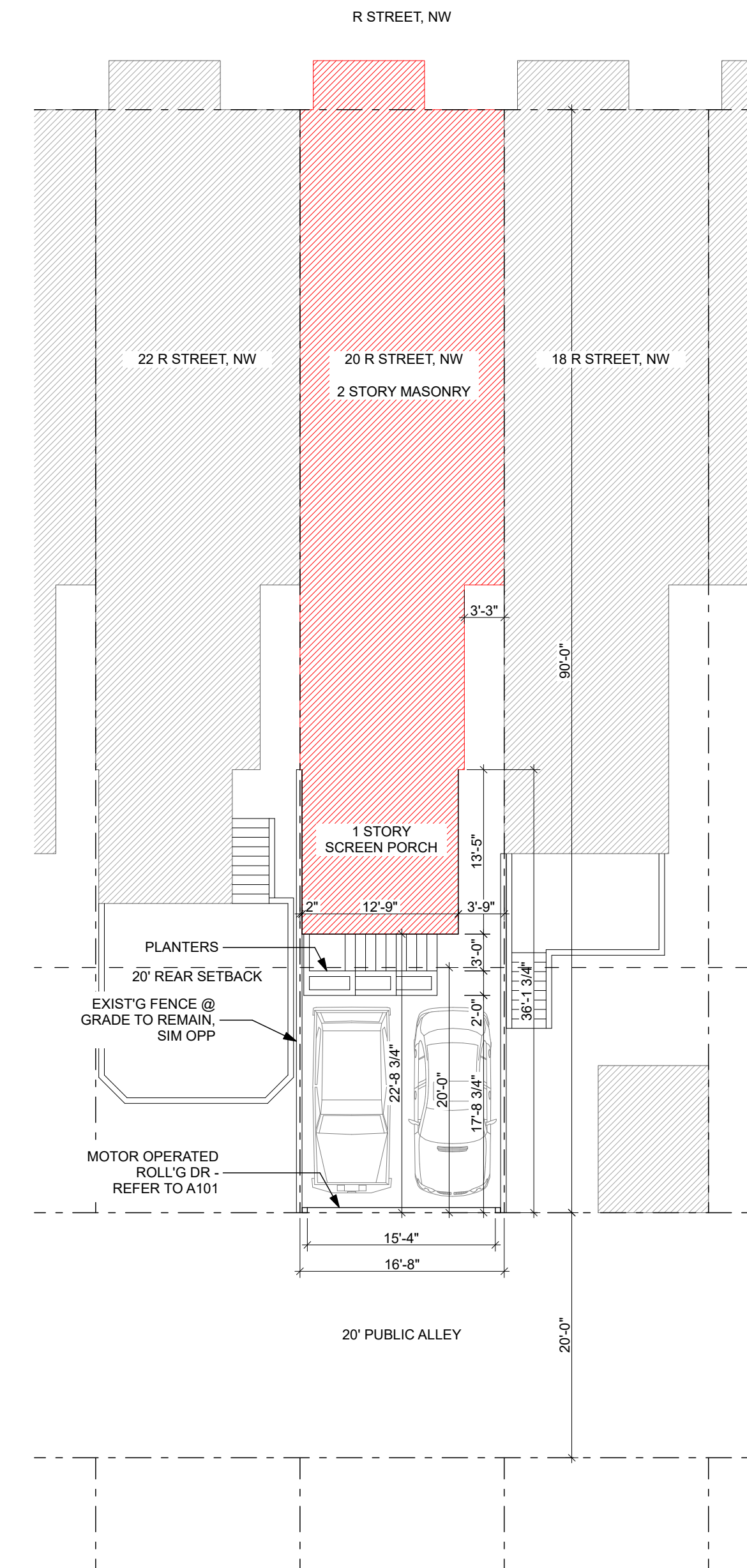

2 PROPOSED SITE PLAN  
1" = 10'

putnam architects

1826 POTOMAC AVENUE, SE  
WASHINGTON, DC 20003

I HEREBY CERTIFY THAT THESE DOCUMENTS WERE PREPARED OR APPROVED BY ME AND THAT I AM A DULY LICENSED ARCHITECT (LICENSE NO. ARC200365) UNDER THE LAWS OF THE DISTRICT OF COLUMBIA ON BEHALF OF PUTNAM ARCHITECTS (LICENSE NO. PDF000156)

COTTON-HARTMAN  
RESIDENCE  
PORCH

20 R STREET, NW  
WASHINGTON, DC 20001

ISSUE

BZA SET

3.3.26

DRAWING SITE PLANS  
SCALE AS NOTED  
JOB NMBR 2509

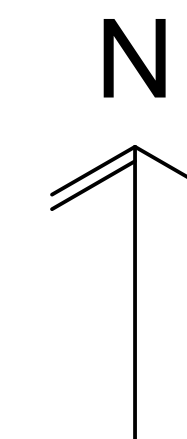

SP101

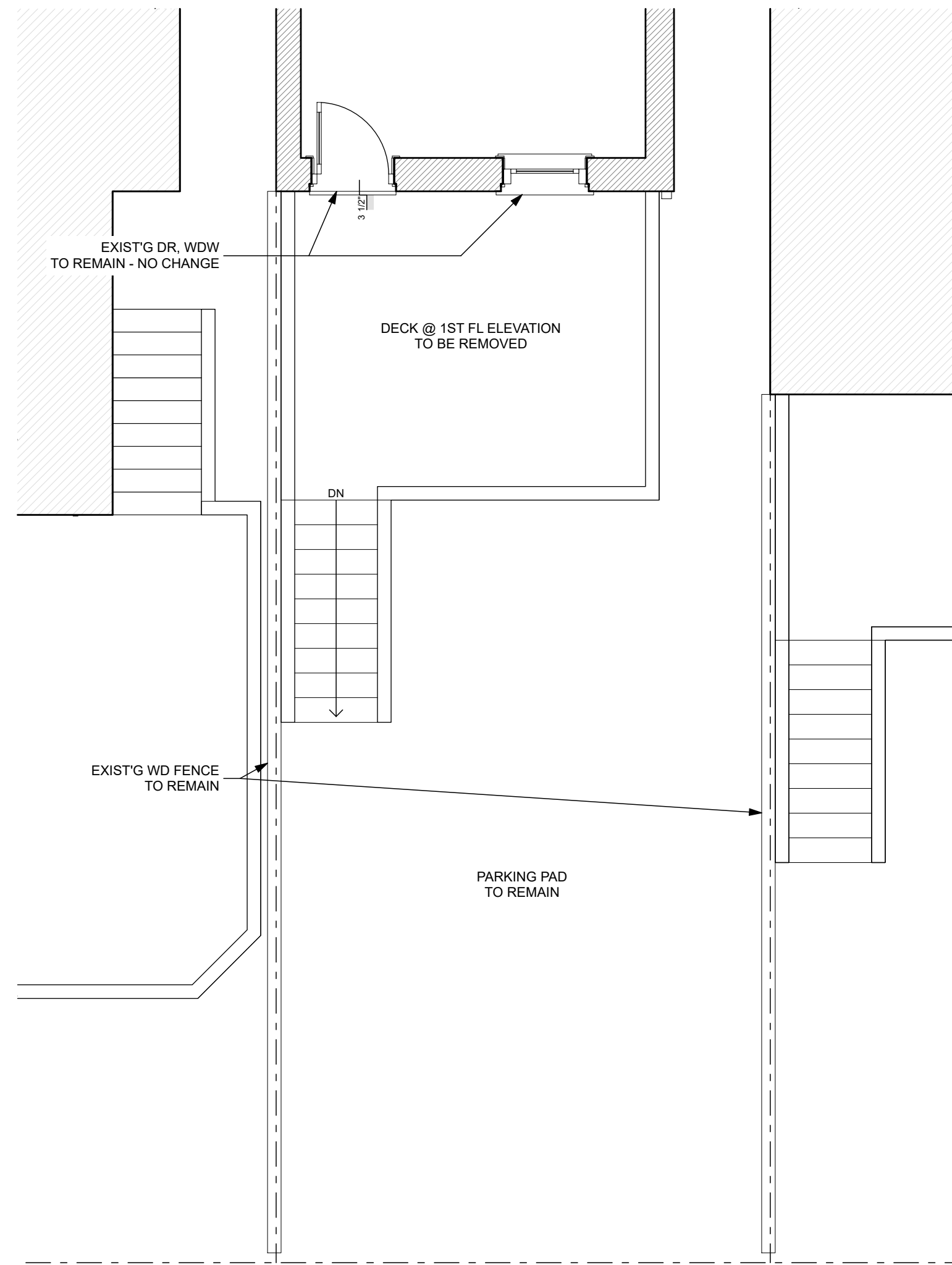

1 EXISTING DECK PLAN  
1/4" = 1'-0"



2 EXISTING SOUTH ELEVATION  
1/4" = 1'-0"

putnam architects

1826 POTOMAC AVENUE, SE  
WASHINGTON, DC 20003

I HEREBY CERTIFY THAT THESE DOCUMENTS WERE PREPARED OR APPROVED BY ME AND THAT I AM A DULY LICENSED ARCHITECT (LICENSE NO. ARC200365) UNDER THE LAWS OF THE DISTRICT OF COLUMBIA ON BEHALF OF PUTNAM ARCHITECTS (LICENSE NO. PDF000156)

COTTON-HARTMAN  
RESIDENCE  
PORCH

20 R STREET, NW  
WASHINGTON, DC 20001

ISSUE

BZA SET

3.3.26

DRAWING EXISTING CONDITIONS  
SCALE AS NOTED  
JOB NMBR 2509

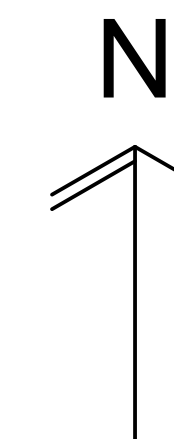

EC101

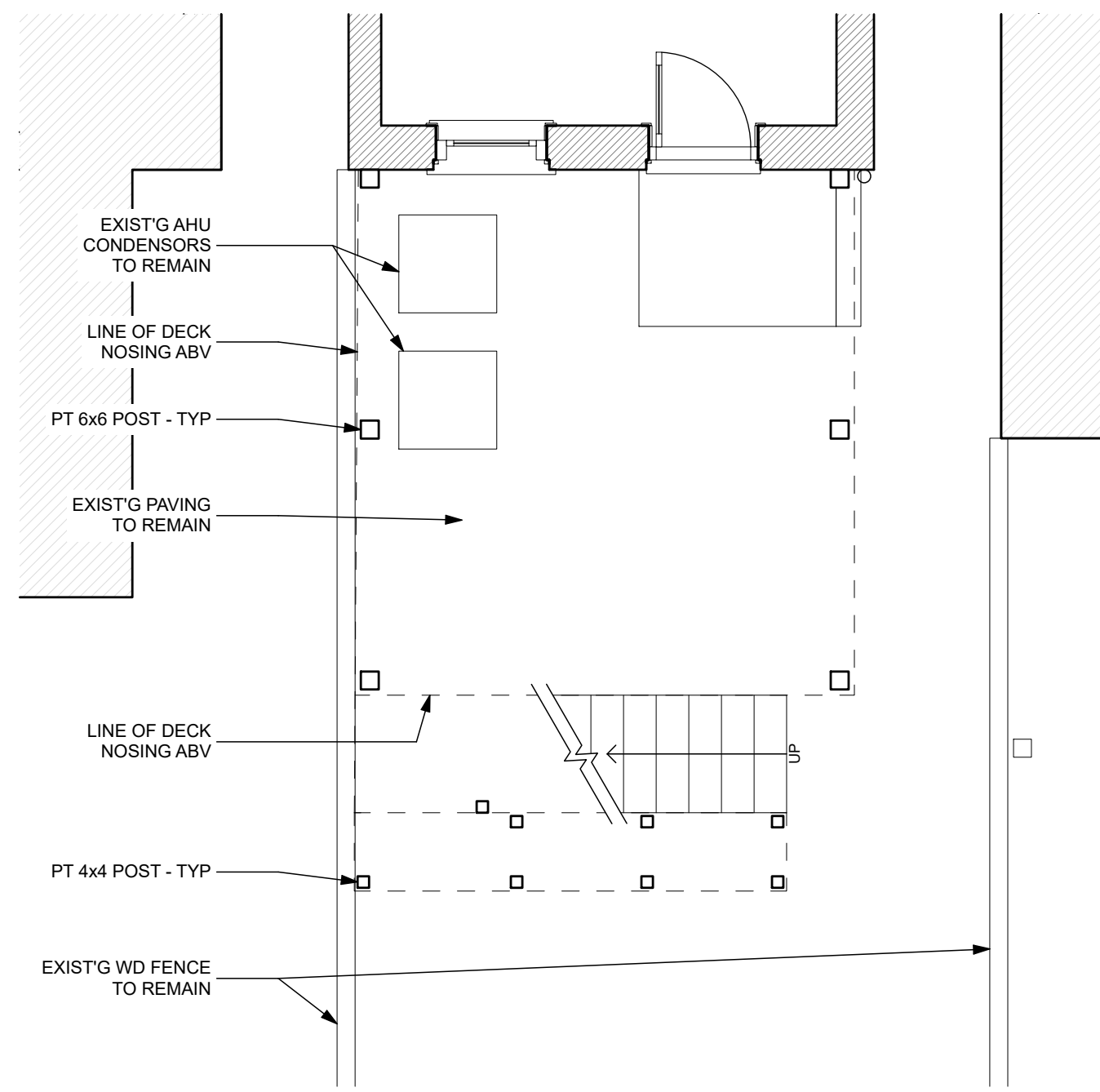

1 GRADE PLAN  
1/4" = 1'-0"

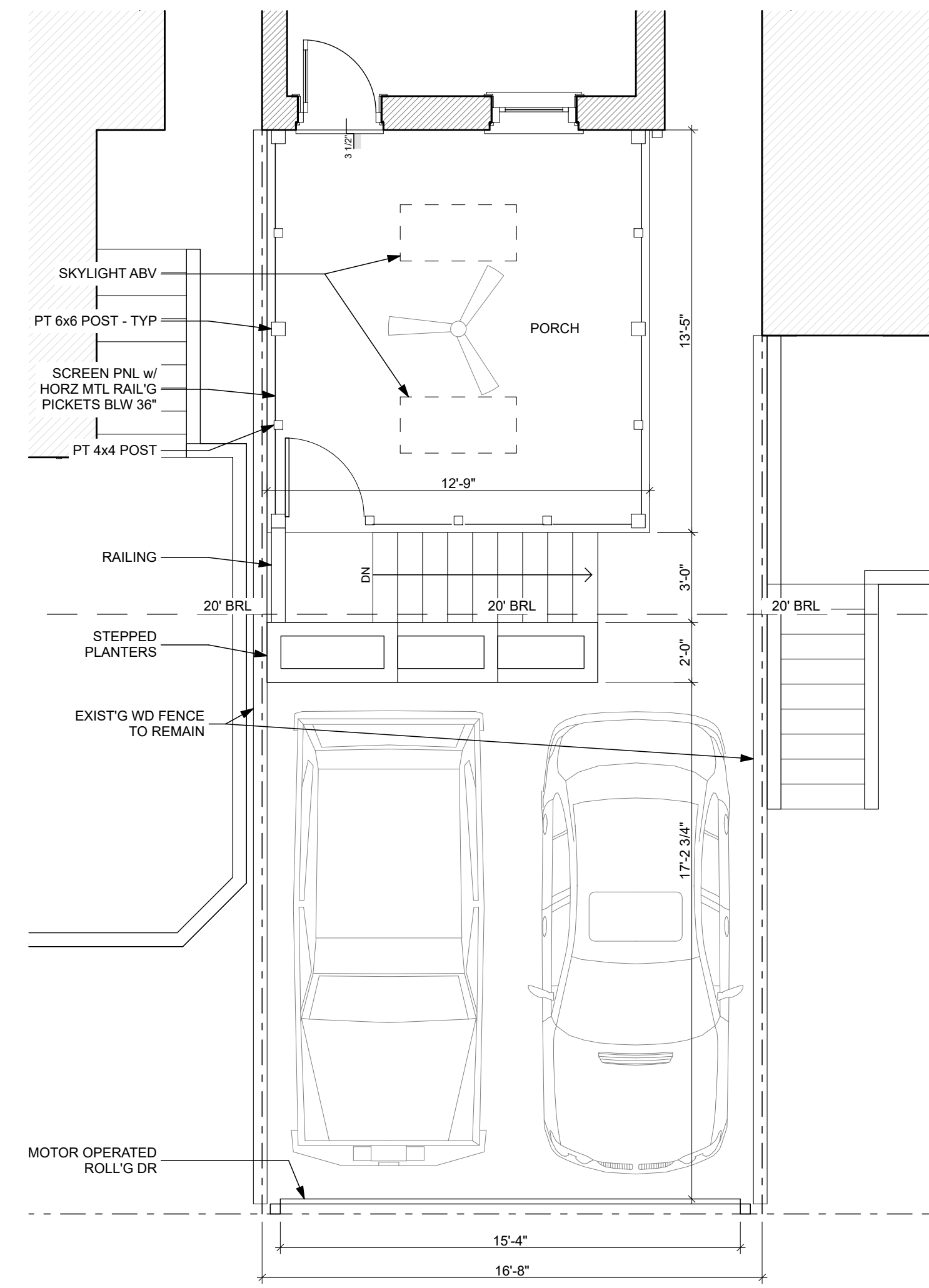

2 PORCH PLAN  
1/4" = 1'-0"

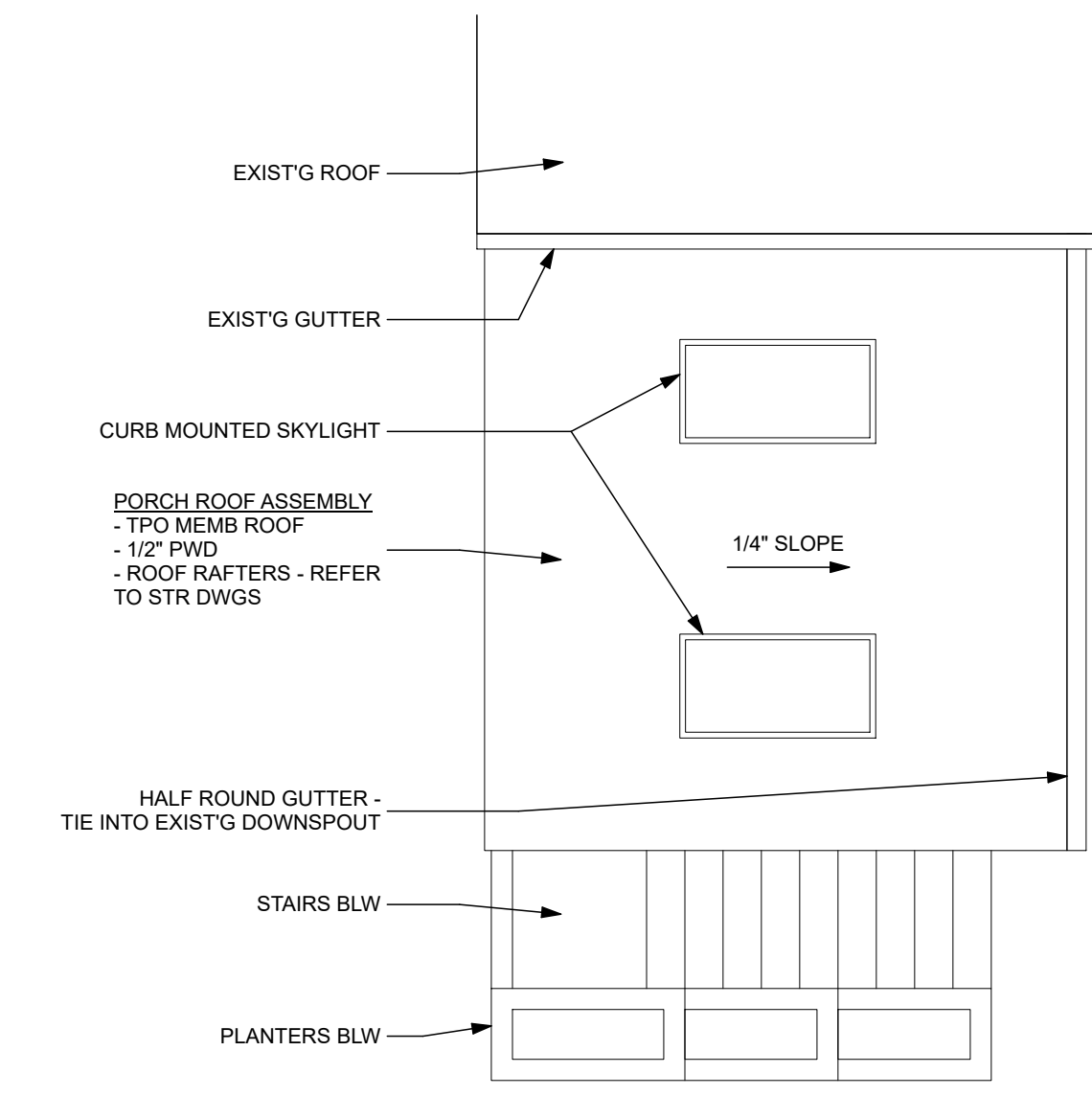

3 ROOF PLAN  
1/4" = 1'-0"

putnam architects

1826 POTOMAC AVENUE, SE  
WASHINGTON, DC 20003

I HEREBY CERTIFY THAT THESE DOCUMENTS WERE PREPARED OR APPROVED BY ME AND THAT I AM A DULY LICENSED ARCHITECT (LICENSE NO. ARC200365) UNDER THE LAWS OF THE DISTRICT OF COLUMBIA ON BEHALF OF PUTNAM ARCHITECTS (LICENSE NO. PDF000156)

COTTON-HARTMAN  
RESIDENCE  
PORCH

20 R STREET, NW  
WASHINGTON, DC 20001

ISSUE

BZA SET

3.3.26

DRAWING PLANS  
SCALE AS NOTED  
JOB NMBR 2509

A101

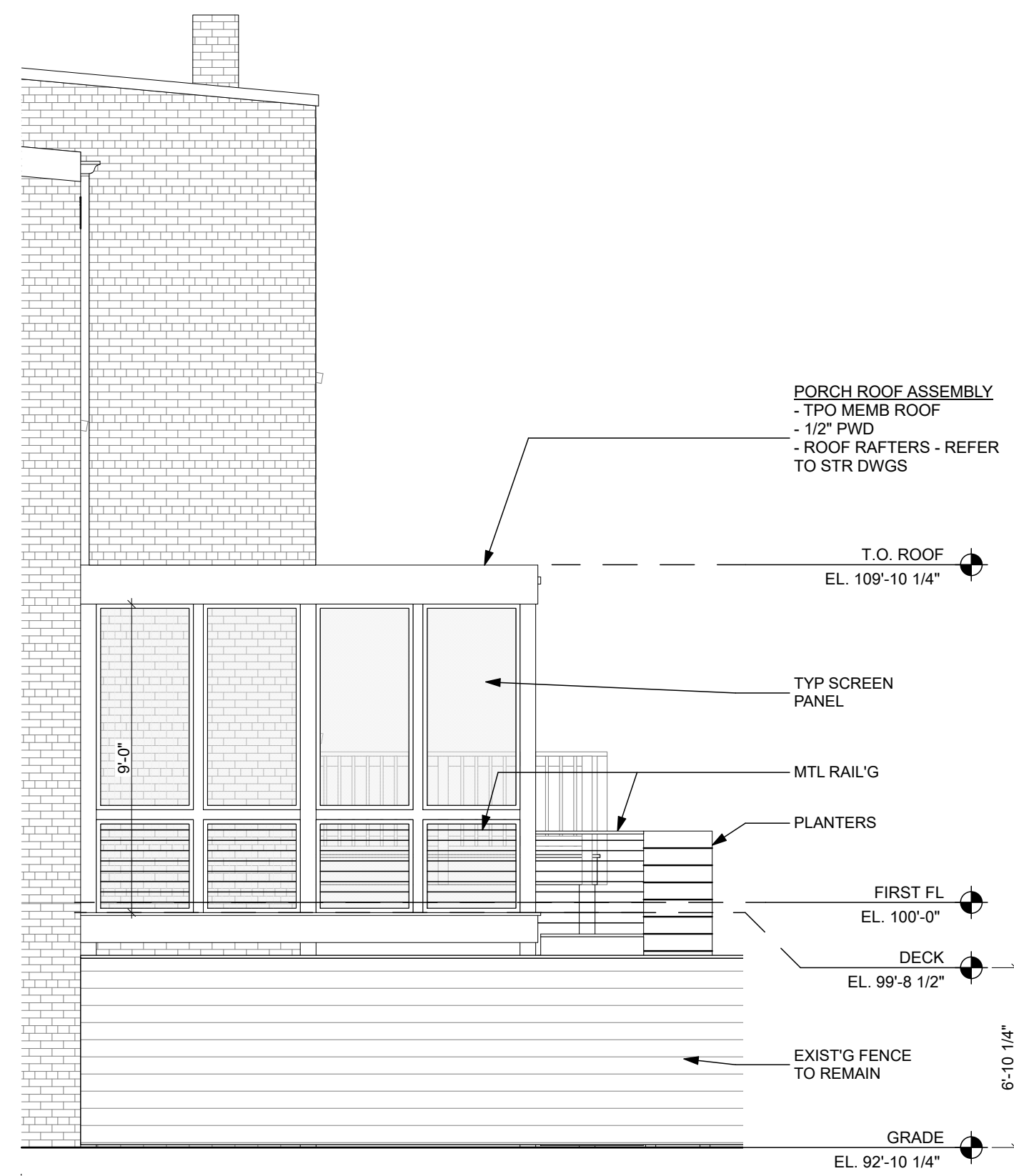

1 WEST ELEVATION  
1/4" = 1'-0"

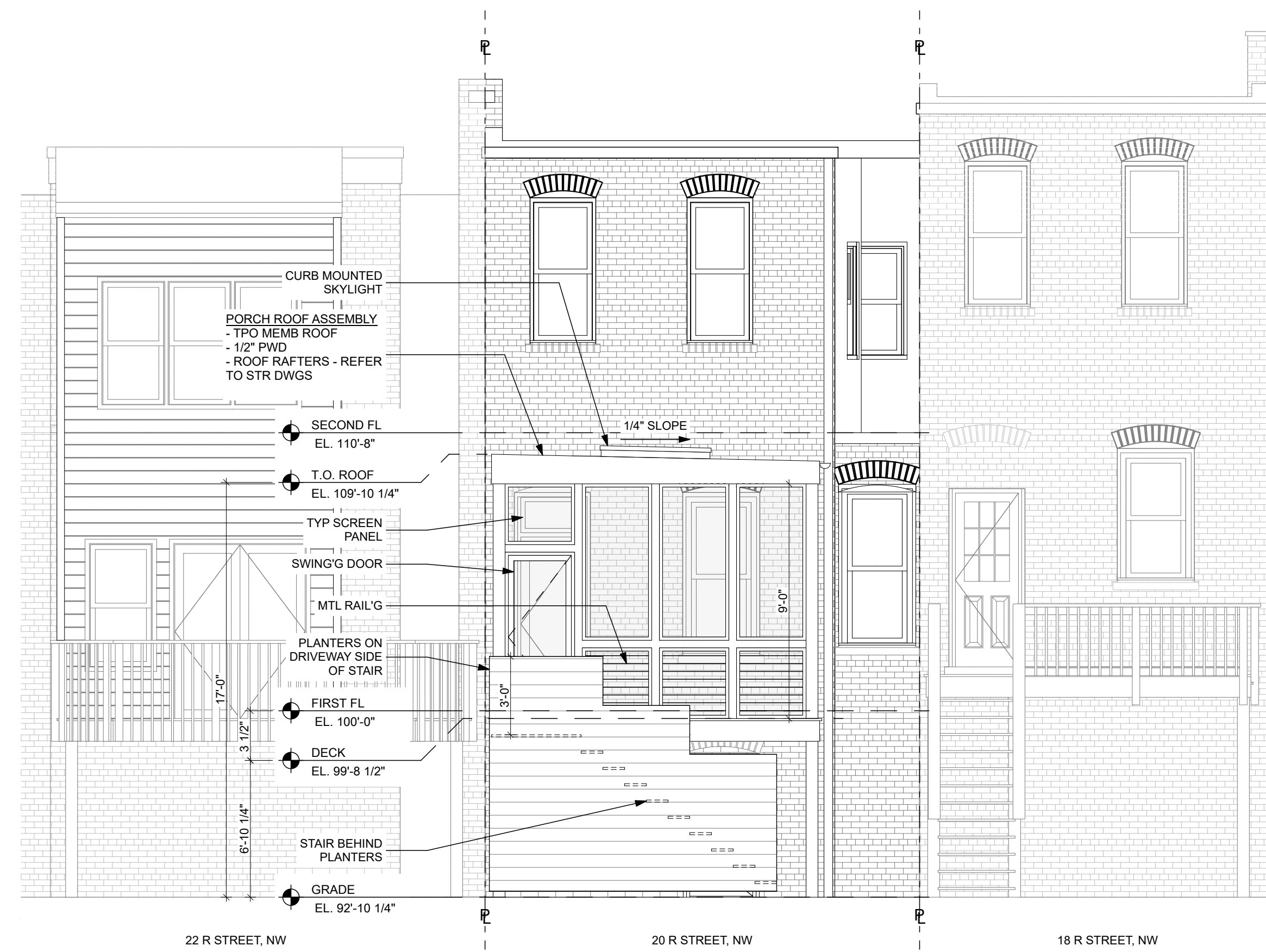

2 SOUTH ELEVATION  
1/4" = 1'-0"

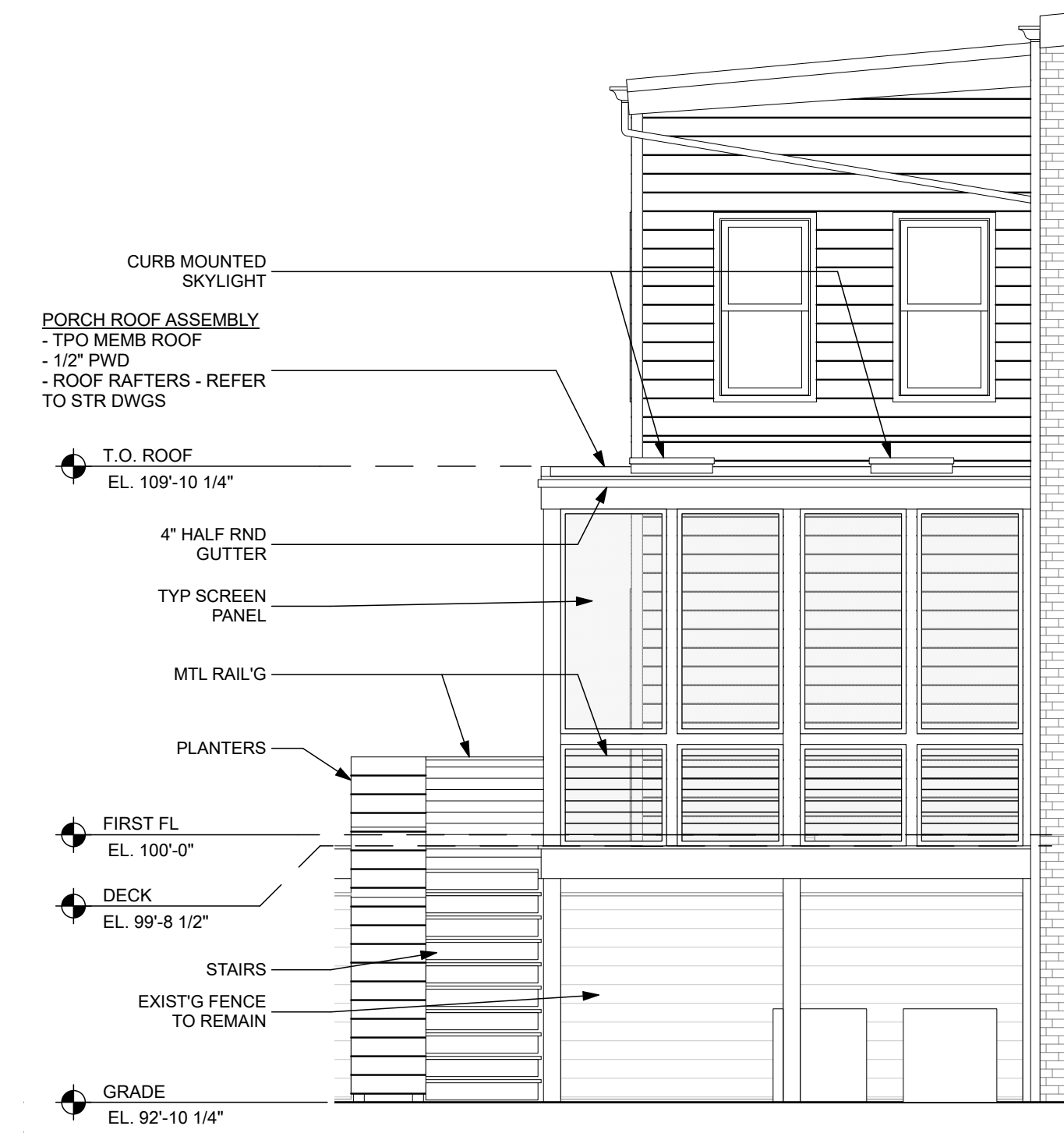

3 EAST ELEVATION  
1/4" = 1'-0"

putnam architects

1826 POTOMAC AVENUE, SE  
WASHINGTON, DC 20003

I HEREBY CERTIFY THAT THESE DOCUMENTS WERE PREPARED OR APPROVED BY ME AND THAT I AM A DULY LICENSED ARCHITECT (LICENSE NO. ARC200365) UNDER THE LAWS OF THE DISTRICT OF COLUMBIA ON BEHALF OF PUTNAM ARCHITECTS (LICENSE NO. PDF000156)

COTTON-HARTMAN  
RESIDENCE  
PORCH

20 R STREET, NW  
WASHINGTON, DC 20001

ISSUE

BZA SET

3.3.26

DRAWING ELEVATIONS  
SCALE AS NOTED  
JOB NMBR 2509

A201