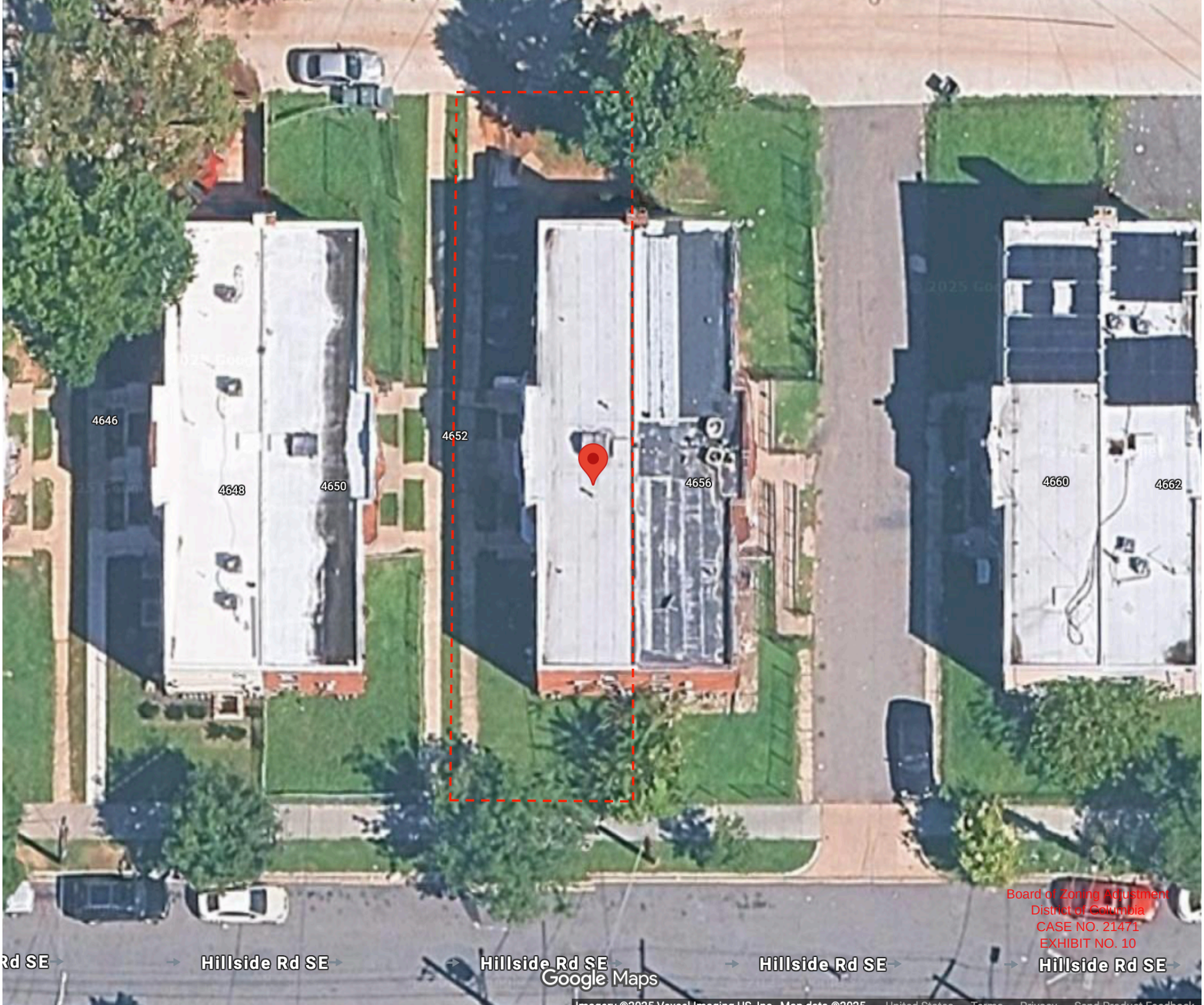

Board of Zoning Adjustment
District of Columbia
CASE NO. 21471
EXHIBIT NO. 10