

**VIEW 1**

SCALE: 1/4"=1'-0"

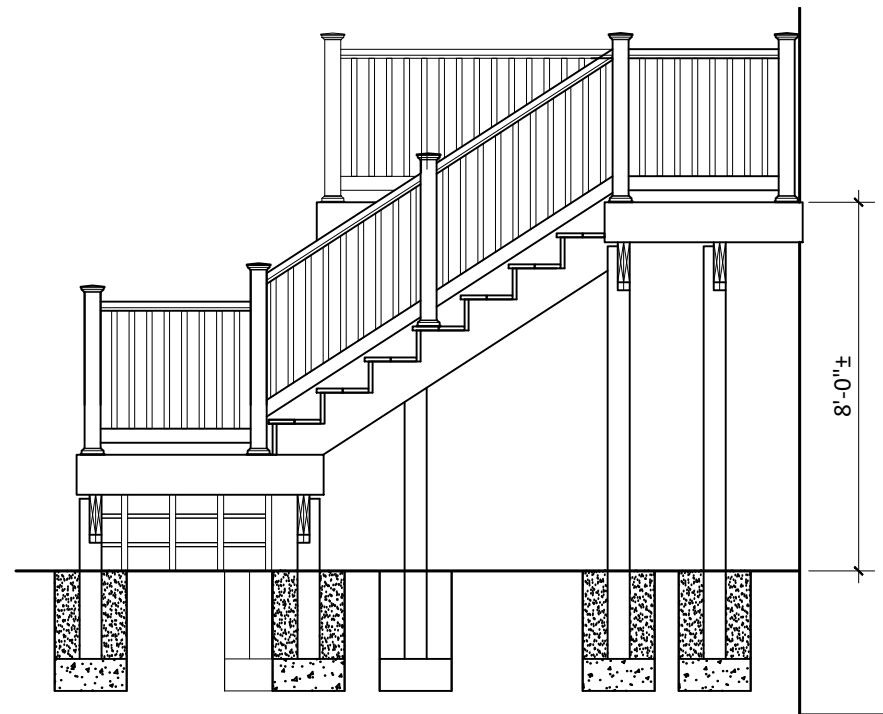

**VIEW 2**

SCALE: 1/4"=1'-0"

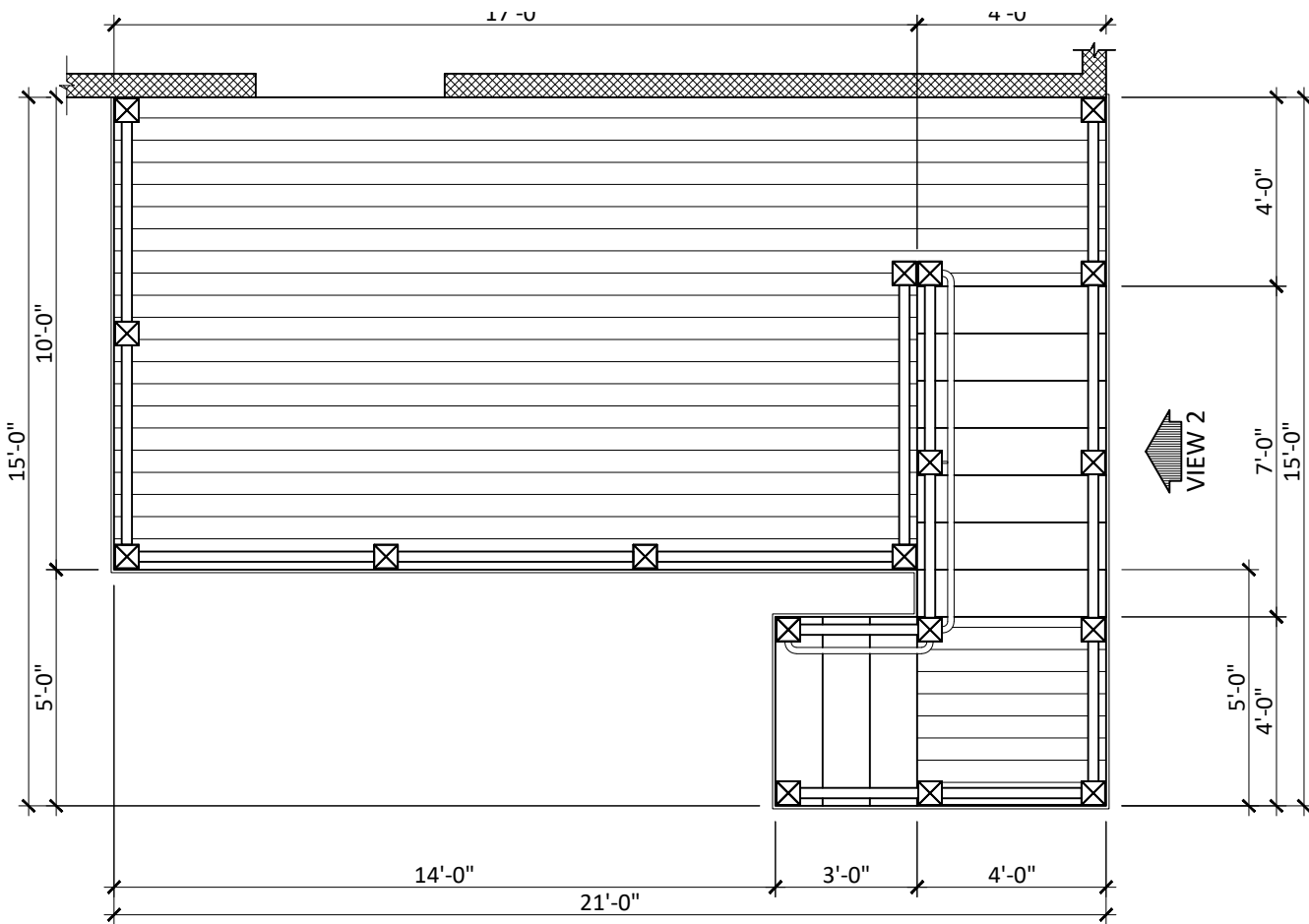

**DECK PLAN**

SCALE: 1/4"=1'-0"



- DECK NOTES:**
- COMPOSITE SYLVANIX, PARALLEL DIRECTION
  - BLACK ALUMINUM RAILING SYSTEM, MADISON STYLE

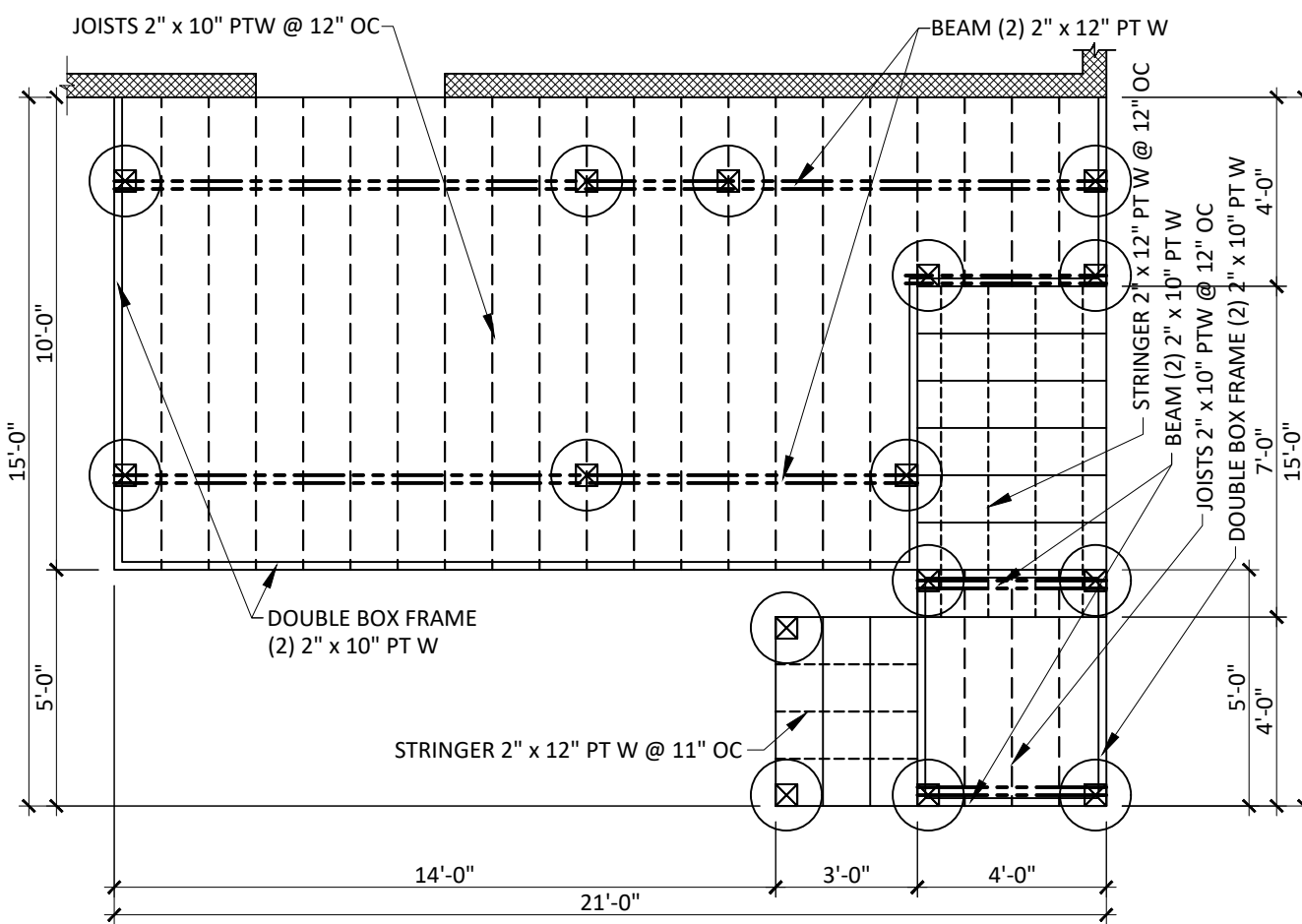

**FRAMING PLAN**

SCALE: 1/4"=1'-0"

- FRAMING NOTES:**
- JOISTS 2" x 10" PT W @ 12" OC
  - BEAMS (2) 2" x 12" PT W
  - DOUBLE BOX (2) 2" x 10" PT W
  - STRINGER 2" x 12" PT W @ 11" OC

**LONG FENCE**

www.longfence.com  
1910 BETSON COURT  
ODENTON, MD 21113  
(301) 261-3444 (410) 793-0600

DATE: 7 / 14 / 2025

JOB #  
**25CR**

CUSTOMER INFORMATION:

**JANICE BASHFORD**  
5722 3rd STREET, NW  
WASHINGTON, DC 20011

SALES ASSOCIATE:  
MARKELL KNOX

DRAW: CADIV  
SCALE: AS NOTED

Board of Zoning Adjustment  
District of Columbia  
CASE NO. Z1472  
EXHIBIT NO. 3

