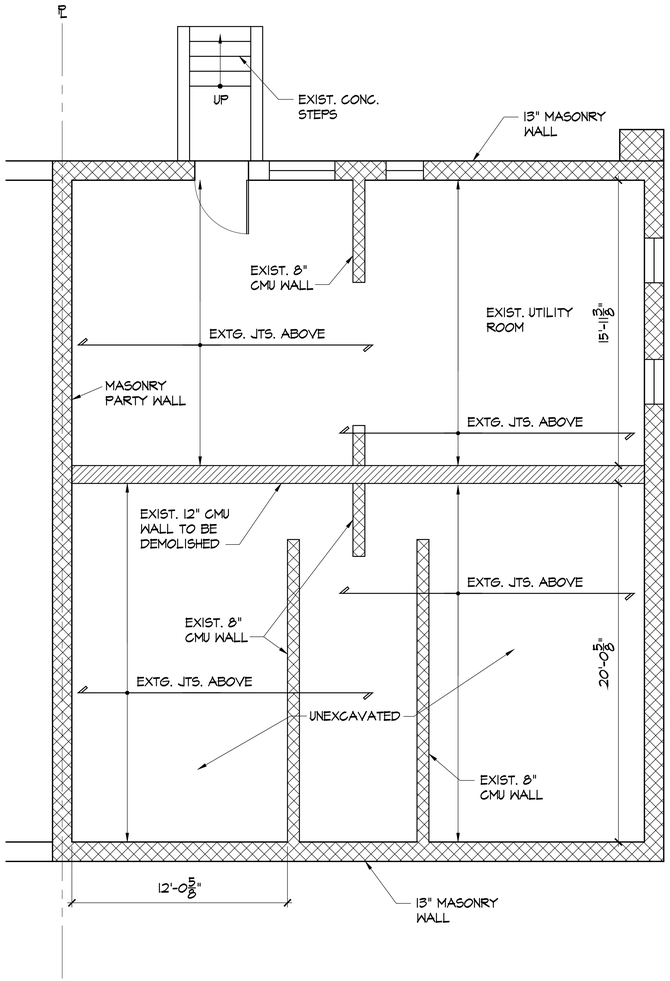

1 A100 EXISTING BASEMENT FLOOR PLAN
SCALE: 1/4"=1'-0"

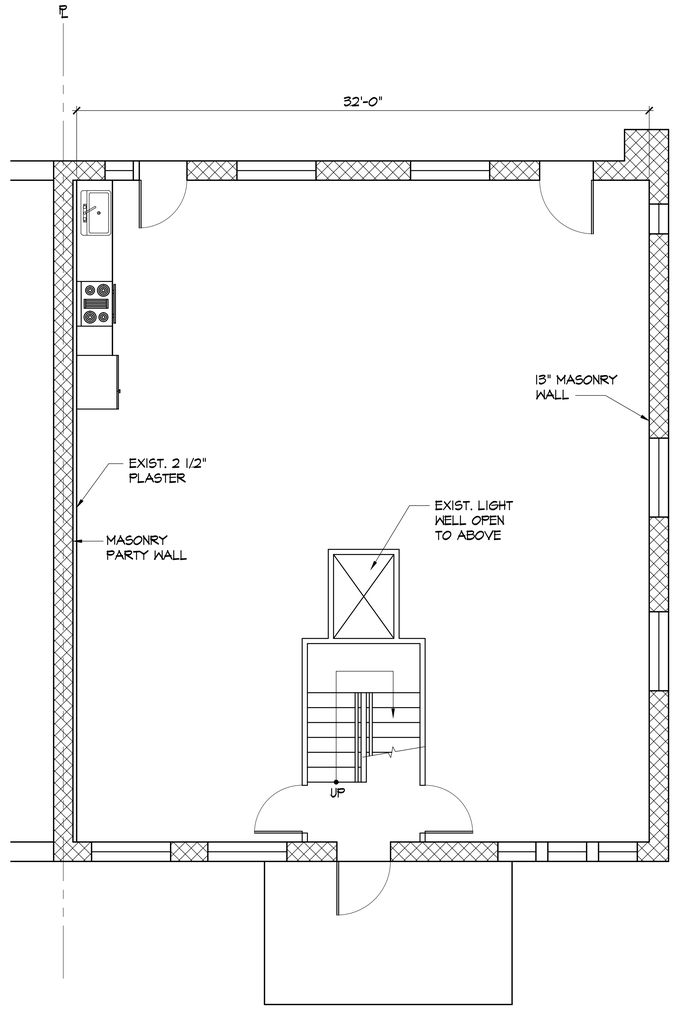

2 A100 EXISTING 1st FLOOR PLAN
SCALE: 1/4"=1'-0"

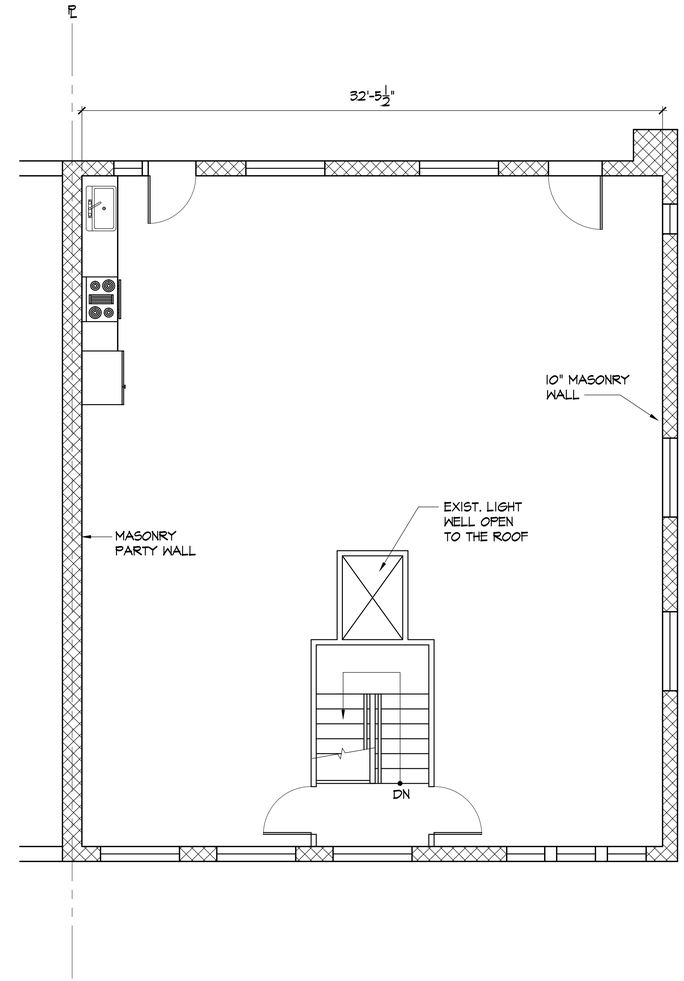

3 A100 EXISTING 2nd FLOOR PLAN
SCALE: 1/4"=1'-0"

LEGEND:

- WALL TO BE DEMOLISHED
- EXISTING WALL
- NEW WALL

PLAN NOTES:

1. ALL DIMENSIONS ARE FROM EXISTING FACE WALL UNLESS NOTED OTHERWISE. MAINTAIN CLEAR DIMENSIONS AND COORDINATE ROUGH DIMENSIONS WITH FINIS SYSTEMS SPECIFIED.
2. ALL NEW WORK IS INTERIOR.
3. ALL MATERIALS SHALL BE INSTALLED AS PER MANUFACTURER INSTRUCTIONS AND GUIDELINES.
4. PROVIDE 1 1/4" CLOSET ROD AND WD SHELF IN ALL CLOSETS.

DESIGN U.S.A.
ARCHITECTURAL DESIGN
PHONE: 301-343-4092
marlon@designusa.net

DATE	DESCRIPTION

PROFESSIONAL CERTIFICATION

SEAL

CLIENT
Ray & Keshia McNight
133 Galveston Pl SW
Washington, D.C. 20032

PROJECT
133 Galveston Pl SW

TITLE
EXISTING FLOOR PLANS

SHEET #
A100

Board of Zoning Adjustment
District of Columbia
CASE NO. 21451
EXHIBIT NO. 2

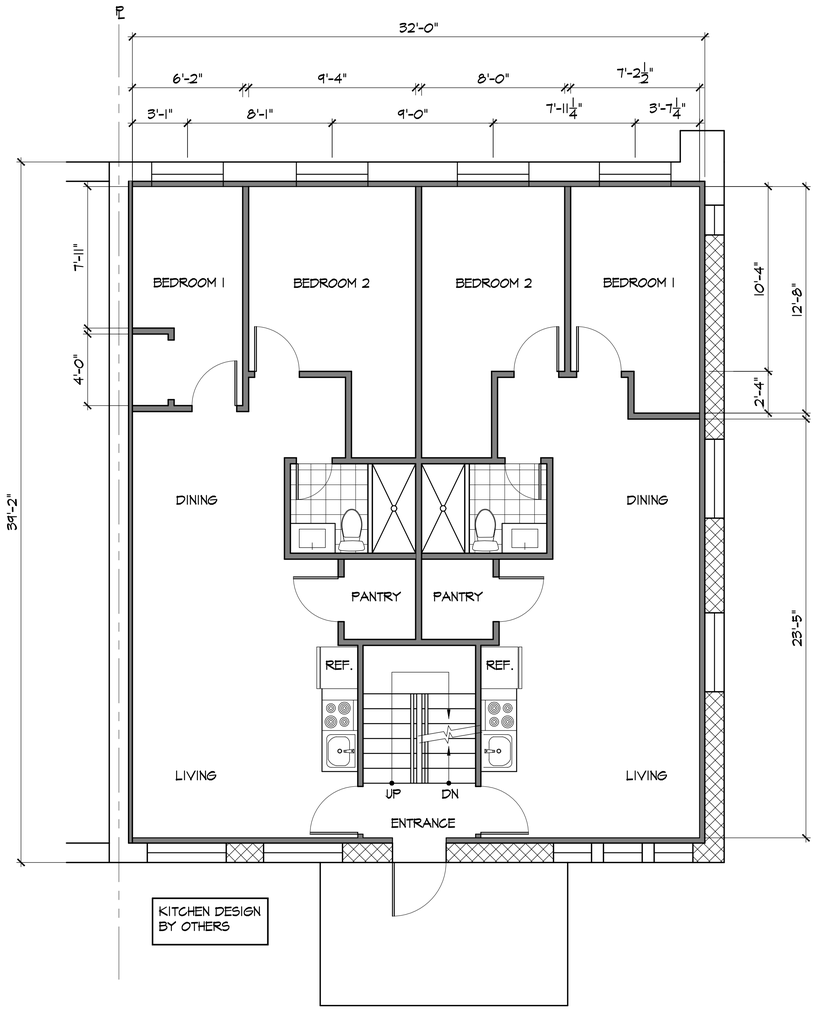

1 A102 **PROPOSED 1st FLOOR PLAN**
SCALE: 1/4"=1'-0"

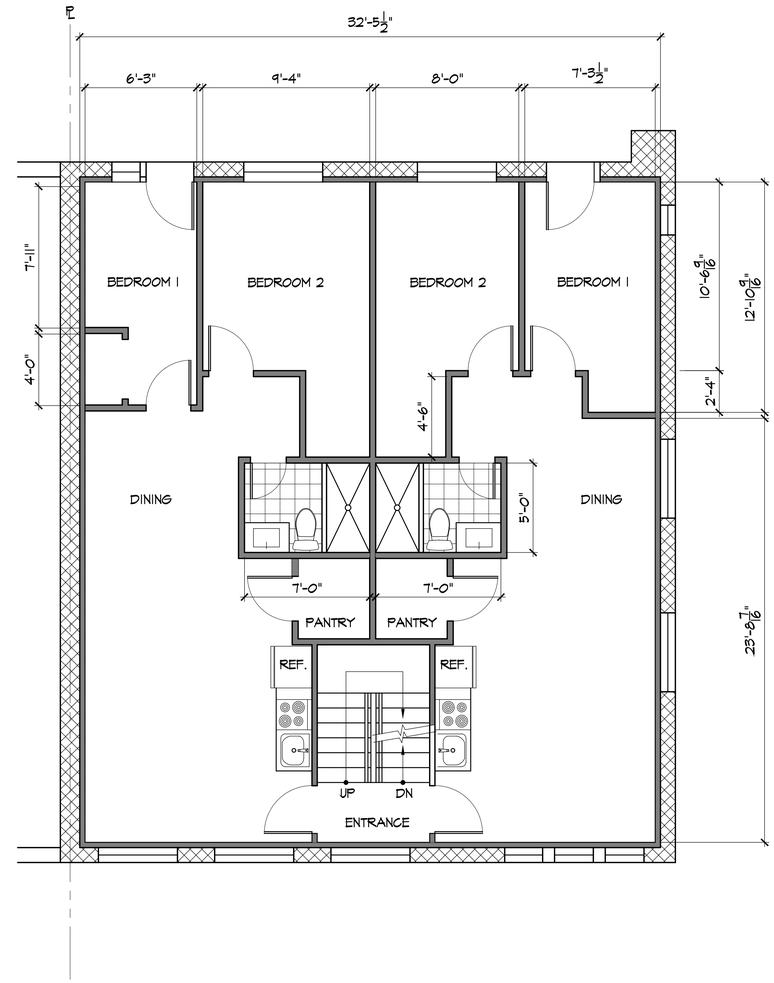

2 A102 **PROPOSED 2nd FLOOR PLAN**
SCALE: 1/4"=1'-0"

DESIGN U.S.A.
ARCHITECTURAL DESIGN
PHONE: 301-343-4092
marlon@designusa.net

DATE DESCRIPTION

PROFESSIONAL CERTIFICATION

SEAL

CLIENT
Ray & Keshia McNight
133 Galveston Pl SW
Washington, D.C. 20032

PROJECT
133 Galveston Pl SW

TITLE
PROPOSED FLOOR PLAN

SHEET #
A102