

5 EXTERIOR FRONT ELEVATION INNER ELEVATION D
2 A101 1/8" = 1'-0"

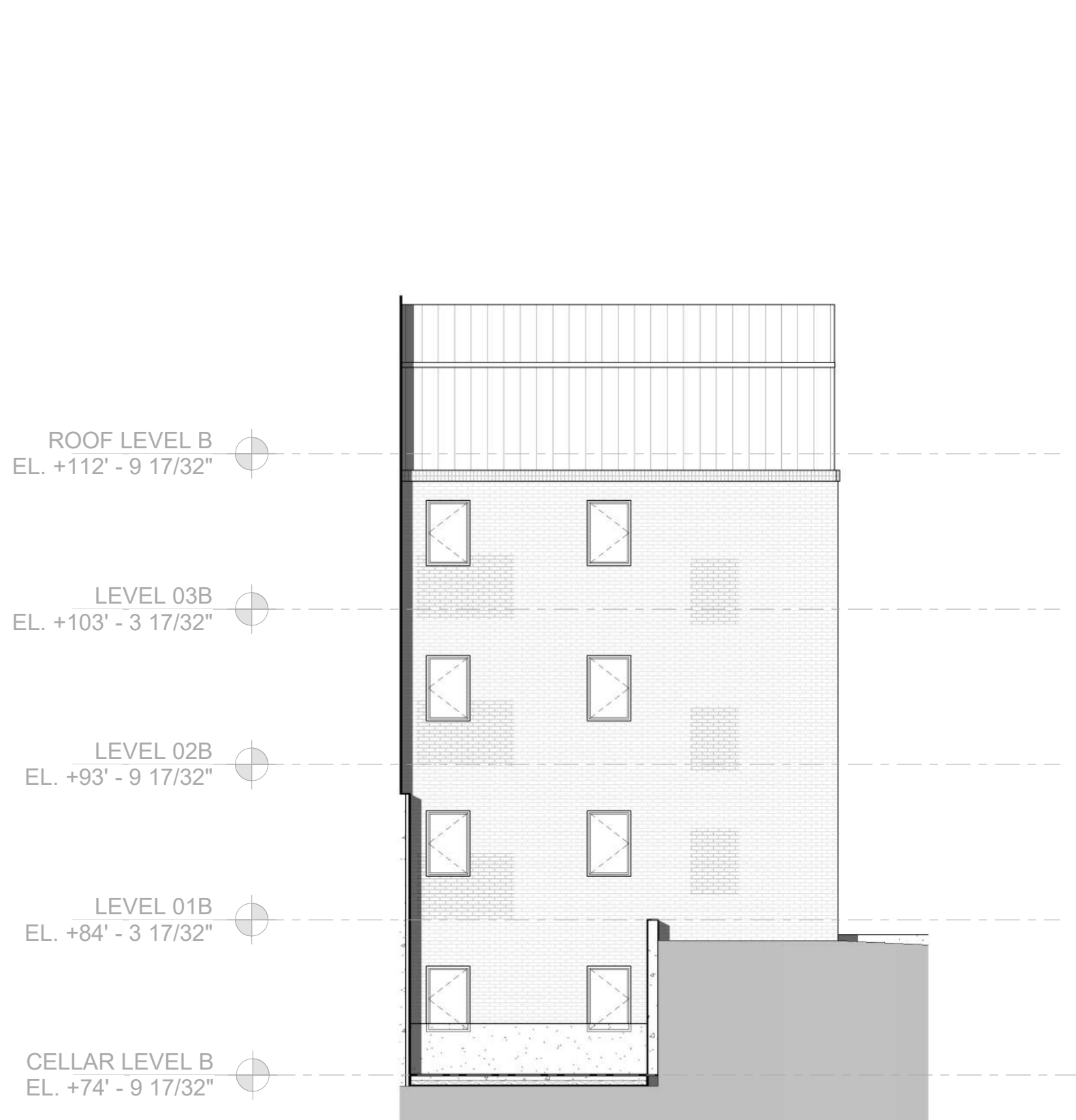

4 EXTERIOR FRONT ELEVATION INNER ELEVATION C
2 A101 1/8" = 1'-0"



3 EXTERIOR FRONT ELEVATION INNER ELEVATION B
2 A101 1/8" = 1'-0"

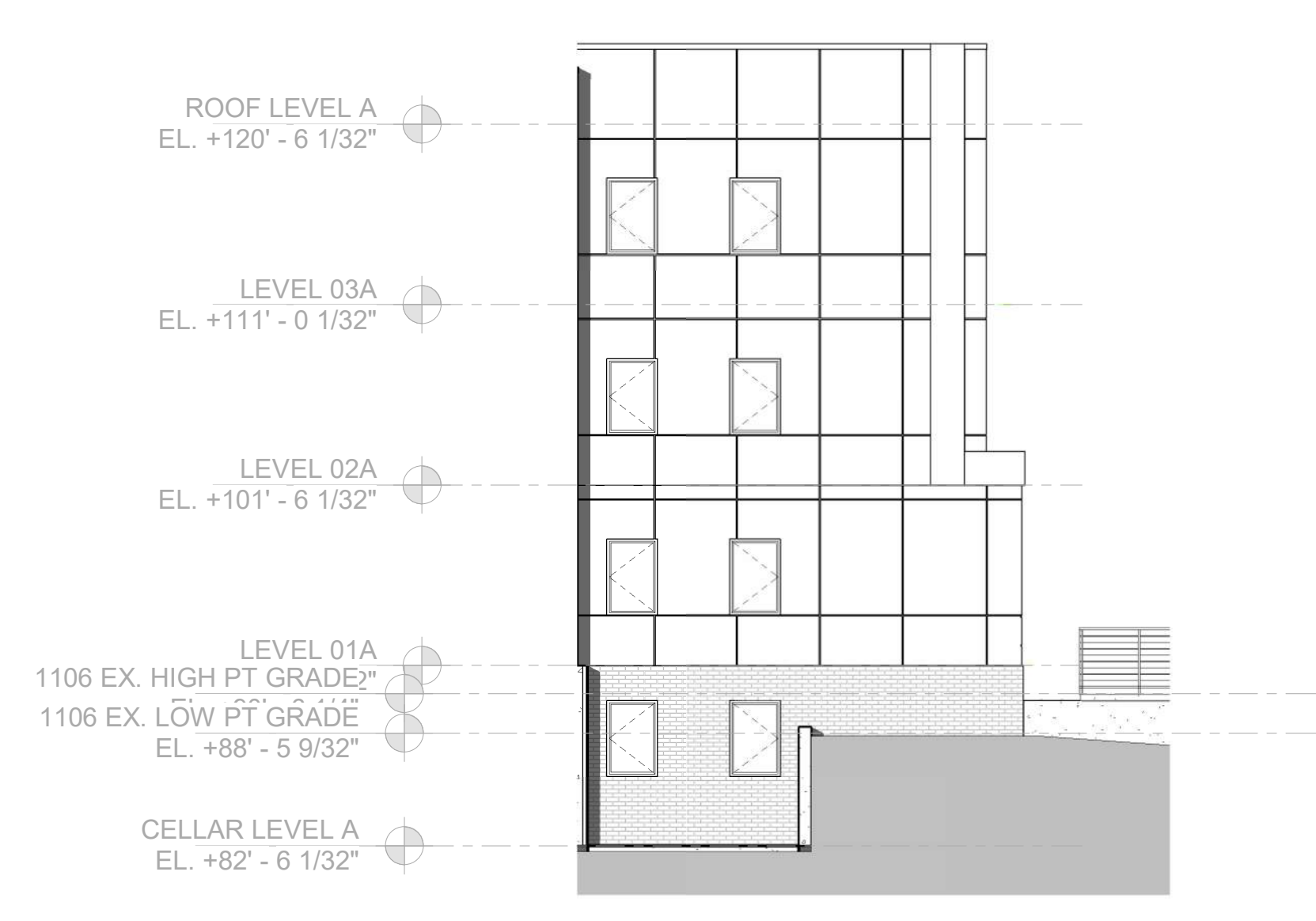

2 EXTERIOR FRONT ELEVATION INNER ELEVATION A
2 A101 1/8" = 1'-0"



1 EXTERIOR FRONT ELEVATION
2 A101 1/8" = 1'-0"

EXTERIOR MATERIAL LEGEND

	NEW BRICK BR-01
	EXISTING BRICK BR-02
	WOOD TONE PANELS WD-01
	WOOD TONE SHIPLAP WD-02
	GLASS FIBER REINFORCED CONCRETE GFR-01
	CONCRETE XX-01

CONSTRUCTION GENERAL NOTES

- ALL DIMENSIONS TO FINISH FACE, U.N.O.
- ALL INTERIOR PARTITIONS TO BE TYPE A, U.N.O. SEE SHEET A010 FOR PARTITION SCHEDULE
- ALL INTERIOR WALLS TO BE PAINTED, U.N.O.
- ALL CEILINGS TO BE 5/8" GWB - PAINTED - FLAT FINISH
- ALL WALLS TO BE PAINTED - EGGSHELL FINISH
- REPAIR ALL WALLS EXISTING TO REMAIN AS REQUIRED
- PROVIDE ARC-FAULT PROTECTION FOR ALL LIVING SPACE OUTLETS TO COMPLY
- ALL FLOORING TO BE LVT OR SIMILAR SPECIFIED BY OWNER, U.N.O.
- GC TO VERIFY INSULATION OF EXISTING EXTERIOR WALLS TO REMAIN MEETS R813 ACCORDING TO 2017 IECC 402.1.1
- AIR LEAKAGE RATE NOT TO EXCEED 3 AIR CHANGES PER HOUR. GC TO TEST BUILDING THERMAL ENVELOPE IN ACCORDANCE WITH 2017 IECC 402.4.1.2
- GC TO PROVIDE NO FEWER THAN ONE APPROVE PORTABLE FIRE EXTINGUISHERS IN ACCORDANCE WITH SECTION 906. AREAS TO HAVE FIRE EXTINGUISHERS AS FOLLOWS: EA STAIRWAY FLOOR LEVEL, STORAGE AND CONSTRUCTION SHED, WHERE SPECIAL HAZARDS EXIST. SEE PLAN FOR FIRE EXTINGUISHER (F.E.) LOCATIONS
- GC TO PROVIDE PORTABLE FIRE EXTINGUISHERS IN ALL KITCHEN AREAS (F.E.) CLASS A RATING TYPE: 2.5 LB 8"X4"X16"; HARDWARE INSTALLED AT 48" AFF. MAX.
- HANDRAILS AND GUARDS SHALL BE DESIGNED TO RESIST A LINEAR LOAD OF 50 POUNDS PER LINEAR FOOT (PLF) (0.73 KN/M).
- HANDRAILS AND GUARDS SHALL BE DESIGNED TO RESIST A CONCENTRATED LOAD OF 200 POUNDS (0.89 KN)
- GRAB BARS, SHOWER SEATS AND DRESSING ROOM BENCH SEATS SHALL BE DESIGNED TO RESIST A SINGLE CONCENTRATED LOAD OF 250 POUNDS (1.11 KN) APPLIED IN ANY DIRECTION AT ANY POINT ON THE GRAB BAR OR SEAT SO AS TO PRODUCE THE MAXIMUM LOAD EFFECTS
- ACCESSORIES SUCH AS GRAB BARS, TOWEL BARS, PAPER DISPENSERS AND SOAP DISHES, PROVIDED ON OR WITHIN WALLS, SHALL BE INSTALLED AND SEALED TO PROTECT STRUCTURAL ELEMENTS FROM MOISTURE
- ALL WET AREAS TO BE PAINTED WITH SHERWIN WILLIAMS EMERALD INTERIOR PAINT, SEMI-GLOSS, PRODUCT NUMBER, (SBN00351) (OR SIMILAR), PAINT OFFERS WASHABILITY, PREVENTS STAINS FROM PENETRATING, AND CONTAINS PROPERTIES THAT INHIBIT THE GROWTH OF MOLD AND MILDEW ON THE SURFACE
- FRONT LOAD WASHER/DRYER COMBO UNIT. UNIT TO MEET REQUIREMENTS OF 2017 ICC SECTION 611
- GC TO PROVIDE EXTERIOR SIGNAGE PER 2017 DCBC 501.2

EXISTING TO REMAIN NEW CONSTRUCTION



COPYRIGHT NOTICE:
STUDIO3877 EXPRESSLY RESERVES ITS COMMON LAW COPYRIGHT AND OTHER PROPERTY RIGHTS TO THESE PLANS. THESE PLANS ARE NOT TO BE REPRODUCED, CHANGED, OR COPIED IN ANY FORM OR MANNER WHATSOEVER, NOR ARE THEY TO BE ASSIGNED TO ANY THIRD PARTY WITHOUT OBTAINING THE EXPRESS WRITTEN PERMISSION AND CONSENT OF STUDIO3877.

ARCHITECT:
/3877
DAVID TRACZ, AIA, NCARB
DAVID SHOVE BROWN, AIA, NCARB
3299 K STREET NW, SUITE 300
WASHINGTON DC 20007
[(703) 250-4244
[W] WWW.3877DESIGN.COM

MEP ENGINEER:
KK ENGINEERING, LLC
KHALID KHALIFA
8850 COLUMBIA 100 PARWAY
SUITE 316
COLUMBIA, MD 21045
[(410) 443-3933
[W] WWW.KKDESIGN.COM

OWNER:
DISTRICT LINE DEVELOPMENT
MATT MEDVENE
31 HOBART AVE
SUMMIT, NJ 07901
[(703) 589-4832
[W] WWW.DISTRICTLINEDEVELOPMENT.COM

STRUCTURAL ENGINEER:
GAVIN & ASSOC. STRUCTURAL ENGINEERS
CHARLES GAVIN
PO BOX 5142
MCLEAN, VA 22103
[(703) 493-1070
[W] WWW.GAVINENGINEERING.COM

CIVIL ENGINEER:
HUSKA CONSULTING, LLC
CHRIS HUSKA
1050 30TH STREET NW
WASHINGTON, DC 20007
[(703) 425-3982
[W] WWW.HUSKACONSULTING.COM

ISSUE FOR BZA

DRAWING DATA

PROJECT: EASTERN AVE NE RESIDENCES
ADDRESS: 1106-1112 EASTERN AVE NE
WASHINGTON, DC 20007

SHEET SUBMISSION INDEX
• 100% SCHEMATIC DESIGN - 18 JUL 2025
• 100% DESIGN DEVELOPMENT - 15 AUG 2025
• 100% BZA - 31 OCT 2025

REV NO. REVISION DATE

SEAL & SIGNATURE:

I AM RESPONSIBLE FOR DETERMINING THAT THE ARCHITECTURAL DESIGN INCLUDED IN THIS APPLICATION ARE IN COMPLIANCE WITH ALL LAWS AND REGULATIONS OF THE DISTRICT OF COLUMBIA. I HAVE PERSONALLY PREPARED, OR DIRECTLY SUPERVISED THE DEVELOPMENT OF THE ARCHITECTURAL DESIGNS INCLUDED IN THIS APPLICATION.

SHEET TITLE: EXTERIOR ELEVATIONS

PROJECT NO: 2025.76

SCALE: As indicated

A200

Professional Engineer
District of Columbia
Professional No. 21420
Expiry Date: 12/31/2025
Certificate No. 542

COPYRIGHT NOTICE:
STUDIO3877 EXPRESSLY RESERVES ITS COMMON LAW COPYRIGHT AND OTHER PROPERTY RIGHTS TO THESE PLANS. THESE PLANS ARE NOT TO BE REPRODUCED, CHANGED, OR COPIED IN ANY FORM OR MANNER WHATSOEVER, NOR ARE THEY TO BE ASSIGNED TO ANY THIRD PARTY WITHOUT OBTAINING THE EXPRESS WRITTEN PERMISSION AND CONSENT OF STUDIO3877.

ARCHITECT:
/3877
DAVID TRACZ, AIA, NCARB
DAVID SHOVE BROWN, AIA, NCARB
3295 K STREET NW, SUITE 300
WASHINGTON DC 20007
(T) 202.350.4244
(M) WWW.3877.DESIGN

MEP ENGINEER:
KK ENGINEERING, LLC
KHALID KHALIFA
8550 COLUMBIA 100 PARWAY
SUITE 316
COLUMBIA, MD 21045
(T) 443.393.1070
(M) WWW.KKDESIGN.COM

OWNER:
DISTRICT LINE DEVELOPMENT
MATT MEDVENE
31 HOBART AVE
SUMMIT, NJ 07901
(T) 703.589.4832
(M) WWW.DISTRICTLINEDEVELOPMENT.COM

STRUCTURAL ENGINEER:
GAVIN & ASSOC. STRUCTURAL ENGINEERS
CHARLES GAVIN
PO BOX 5142
MCLEAN, VA 22103
(T) 703.499.1070
(M) WWW.GAVINENGINEERING.COM

CIVIL ENGINEER:
HUSKA CONSULTING, LLC
CHRIS HUSKA
1050 30TH STREET NW
WASHINGTON, DC 20007
(T) 702.425.3982
(M) WWW.HUSKACONSULTING.COM

ISSUE FOR BZA

DRAWING DATA

PROJECT: **EASTERN AVE NE RESIDENCES**
ADDRESS: **1106-1112 EASTERN AVE NE
WASHINGTON, DC 20007**

SHEET SUBMISSION INDEX

- 100% SCHEMATIC DESIGN - 18 JUL 2025
- 100% DESIGN DEVELOPMENT - 15 AUG 2025
- 100% BZA - 31 OCT 2025

REV NO. REVISION DATE

SEAL & SIGNATURE:

I AM RESPONSIBLE FOR DETERMINING THAT THE ARCHITECTURAL DESIGN INCLUDED IN THIS APPLICATION ARE IN COMPLIANCE WITH ALL LAWS AND REGULATIONS OF THE DISTRICT OF COLUMBIA. I HAVE PERSONALLY PREPARED, OR DIRECTLY SUPERVISED THE DEVELOPMENT OF THE ARCHITECTURAL DESIGNS INCLUDED IN THIS APPLICATION.

SHEET TITLE: **EXTERIOR ELEVATIONS**
PROJECT NO: **2025.76**

SCALE: As indicated

A201



EXTERIOR MATERIAL LEGEND

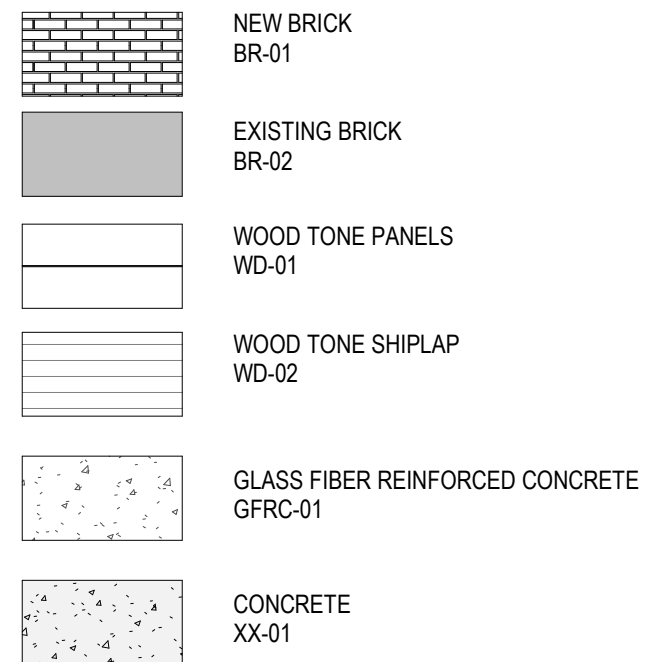

CONSTRUCTION GENERAL NOTES

- ALL DIMENSIONS TO FINISH FACE, U.N.O.
- ALL INTERIOR PARTITIONS TO BE TYPE A, U.N.O. SEE SHEET A010 FOR PARTITION SCHEDULE
- ALL INTERIOR WALLS TO BE PAINTED, U.N.O.
- ALL CEILINGS TO BE 5/8\" GWB - PAINTED - FLAT FINISH
- ALL WALLS TO BE PAINTED - EGGSHELL FINISH
- REPAIR ALL WALLS EXISTING TO REMAIN AS REQUIRED
- PROVIDE ARC-FAULT PROTECTION FOR ALL LIVING SPACE OUTLETS TO COMPLY
- ALL FLOORING TO BE LVT OR SIMILAR SPECIFIED BY OWNER, U.N.O.
- GC TO VERIFY INSULATION OF EXISTING EXTERIOR WALLS TO REMAIN MEETS R813 ACCORDING TO 2017 IECC 402.1.1
- AIR LEAKAGE RATE NOT TO EXCEED 3 AIR CHANGES PER HOUR. GC TO TEST BUILDING THERMAL ENVELOP IN ACCORDANCE WITH 2017 IECC 402.4.1.2
- GC TO PROVIDE NO FEWER THAN ONE APPROVE PORTABLE FIRE EXTINGUISHERS IN ACCORDANCE WITH SECTION 906. AREAS TO HAVE FIRE EXTINGUISHERS AS FOLLOWS: EA STAIRWAY FLOOR LEVEL, STORAGE AND CONSTRUCTION SHED, WHERE SPECIAL HAZARDS EXIST. SEE PLAN FOR FIRE EXTINGUISHER (F.E.) LOCATIONS
- GC TO PROVIDE PORTABLE FIRE EXTINGUISHERS IN ALL KITCHEN AREAS. (F.E.) CLASS A RATING TYPE: 2.5 LB 8\"X4\"X16\"; HARDWARE INSTALLED AT 48\" AFF. MAX.
- HANDRAILS AND GUARDS SHALL BE DESIGNED TO RESIST A LINEAR LOAD OF 50 POUNDS PER LINEAR FOOT (PLF) (0.75 KN/M).
- HANDRAILS AND GUARDS SHALL BE DESIGNED TO RESIST A CONCENTRATED LOAD OF 200 POUNDS (0.89 KN)
- GRAB BARS, SHOWER SEATS AND DRESSING ROOM BENCH SEATS SHALL BE DESIGNED TO RESIST A SINGLE CONCENTRATED LOAD OF 250 POUNDS (1.11 KN) APPLIED IN ANY DIRECTION AT ANY POINT ON THE GRAB BAR OR SEAT SO AS TO PRODUCE THE MAXIMUM LOAD EFFECTS
- ACCESSORIES SUCH AS GRAB BARS, TOWEL BARS, PAPER DISPENSERS AND SOAP DISHES, PROVIDED ON OR WITHIN WALLS, SHALL BE INSTALLED AND SEALED TO PROTECT STRUCTURAL ELEMENTS FROM MOISTURE
- ALL WET AREAS TO BE PAINTED WITH SHERWIN WILLIAMS EMERALD INTERIOR PAINT, SEMI-GLOSS, PRODUCT NUMBER: 639X0351 (OR SIMILAR). PAINT OFFERS WASHABILITY, PREVENTS STAINS FROM PENETRATING, AND CONTAINS PROPERTIES THAT INHIBIT THE GROWTH OF MOLD AND MILDEW ON THE SURFACE
- FRONT LOAD WASHER/DRYER COMBO UNIT. UNIT TO MEET REQUIREMENTS OF 2017 ICC SECTION 611
- GC TO PROVIDE EXTERIOR SIGNAGE PER 2017 DCBC 501.2

EXISTING TO REMAIN NEW CONSTRUCTION

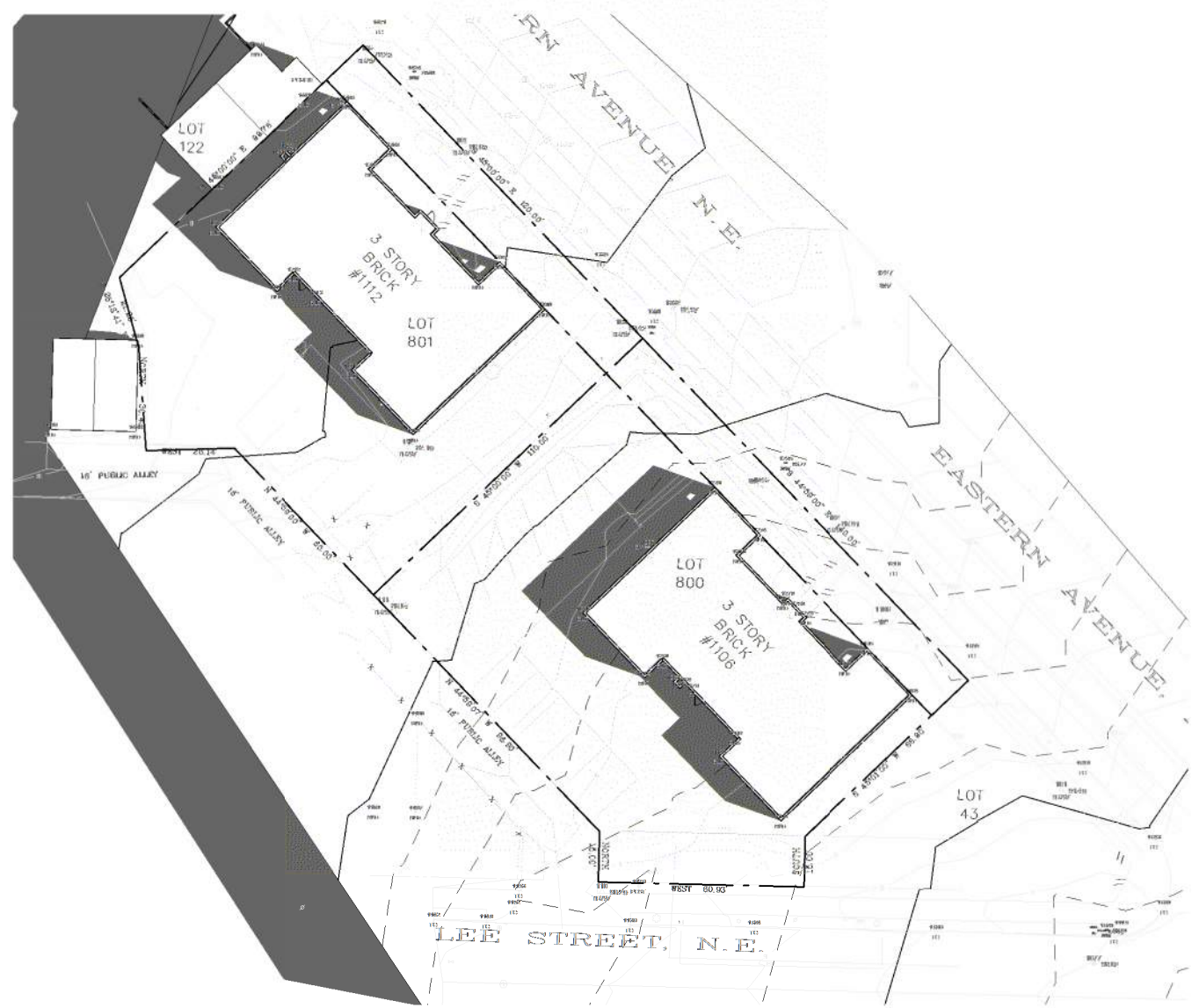

10 SITE PLAN - SS1000 EXISTING
1" = 50'-0"



9 SITE PLAN - SS1400 EXISTING
1" = 50'-0"



8 SITE PLAN - WS1000 PROPOSED EXISTING
1" = 50'-0"



7 SITE PLAN - WS1400 EXISTING
1" = 50'-0"

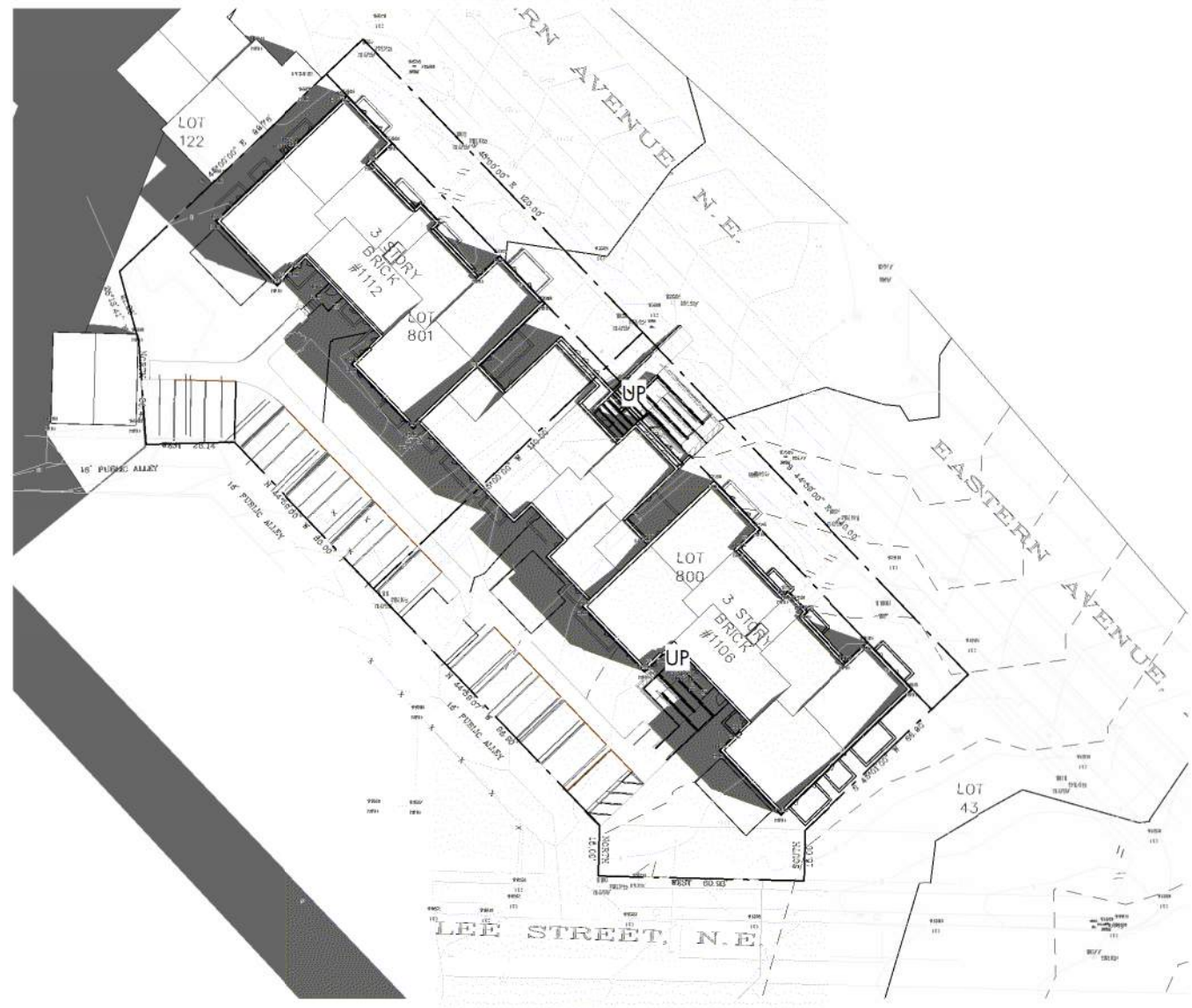

6 SITE PLAN - SS1000 PROPOSED
1" = 50'-0"

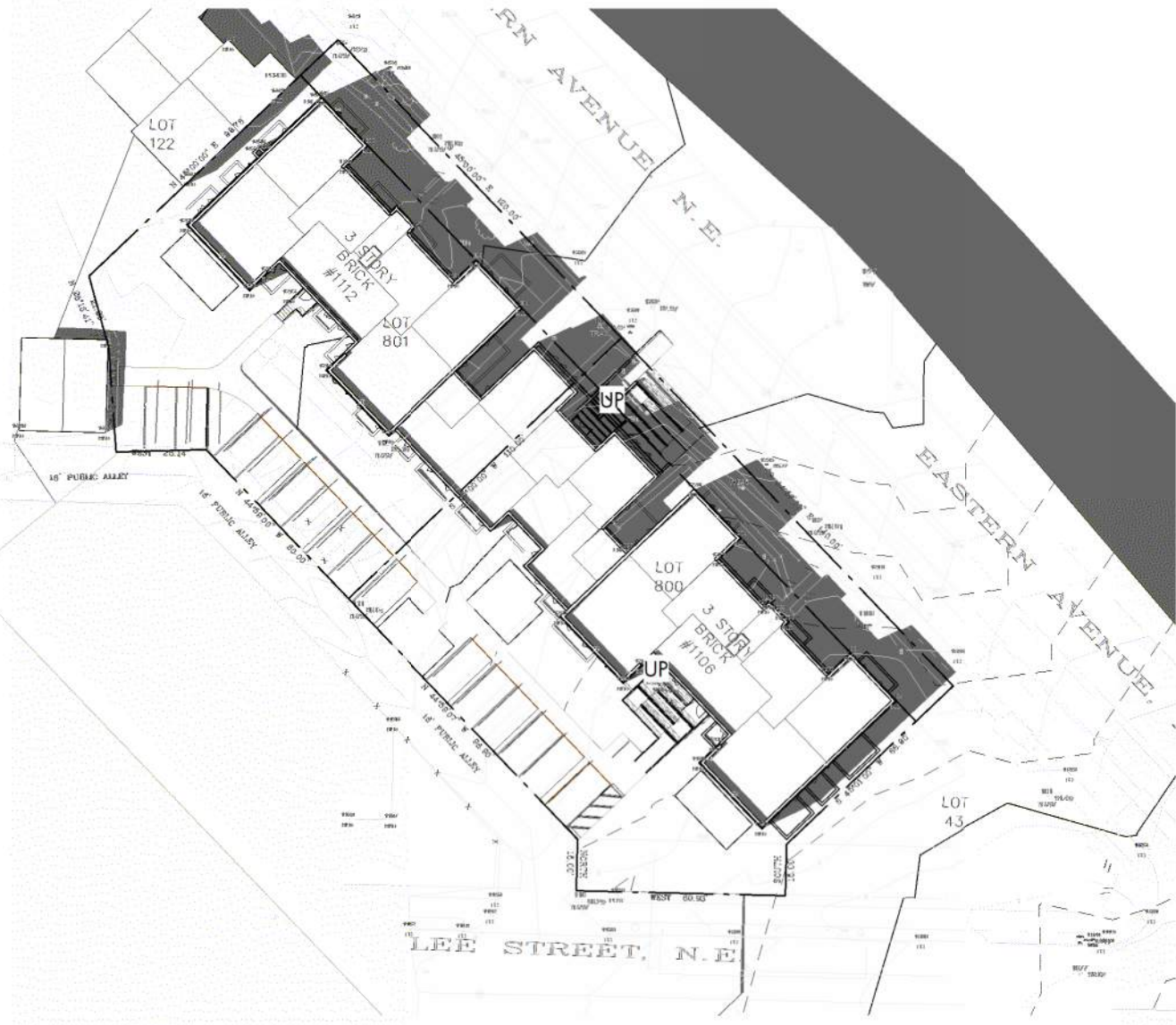

5 SITE PLAN - SS1400 PROPOSED
1" = 50'-0"



4 SITE PLAN - WS1000 PROPOSED
1" = 50'-0"



3 SITE PLAN - WS1400 PROPOSED
1" = 50'-0"

NOTE: "SS" IS AN ABBREVIATION FOR THE SUMMER SOLSTICE (JUNE 20). "WS" IS AN ABBREVIATION FOR THE WINTER SOLSTICE (DECEMBER 21)

COPYRIGHT NOTICE:
STUDIO3877 EXPRESSLY RESERVES ITS COMMON LAW COPYRIGHT AND OTHER PROPERTY RIGHTS TO THESE PLANS. THESE PLANS ARE NOT TO BE REPRODUCED, CHANGED, OR COPIED IN ANY FORM OR MANNER WHATSOEVER, NOR ARE THEY TO BE ASSIGNED TO ANY THIRD PARTY WITHOUT OBTAINING THE EXPRESS WRITTEN PERMISSION AND CONSENT OF STUDIO3877.

ARCHITECT:
/3877
DAVID TRACZ, AIA, NCARB
DAVID SHOVE BROWN, AIA, NCARB
3299 K STREET NW, SUITE 300
WASHINGTON DC 20007
(T) 202.350.4244
(M) WWW.3877.DESIGN

MEP ENGINEER:
KK ENGINEERING, LLC
KHALID KHALIFA
8550 COLUMBIA 100 PARWAY
SUITE 316
COLUMBIA, MD 21045
(T) 443.393.1070
(M) WWW.KKDESIGN.COM

OWNER:
DISTRICT LINE DEVELOPMENT
MATT MEDVENE
31 HOBART AVE
SUMMIT, NJ 07901
(T) 703.589.4832
(M) WWW.DISTRICTLINEDEVELOPMENT.COM

STRUCTURAL ENGINEER:
GAVIN & ASSOC. STRUCTURAL ENGINEERS
CHARLES GAVIN
PO BOX 5142
MCLEAN, VA 22103
(T) 703.493.1070
(M) WWW.GAVINENGINEERING.COM

CIVIL ENGINEER:
HUSKA CONSULTING, LLC
CHRIS HUSKA
1050 30TH STREET NW
WASHINGTON, DC 20007
(T) 702.425.3982
(M) WWW.HUSKACONSULTING.COM

ISSUE FOR BZA

DRAWING DATA

PROJECT: **EASTERN AVE NE RESIDENCES**
ADDRESS: **1106-1112 EASTERN AVE NE
WASHINGTON, DC 20007**

SHEET SUBMISSION INDEX
100% SCHEMATIC DESIGN - 18 JUL 2025
• 100% DESIGN DEVELOPMENT - 15 AUG 2025
• 100% BZA - 31 OCT 2025

REV NO. REVISION DATE

SEAL & SIGNATURE:

I AM RESPONSIBLE FOR DETERMINING THAT THE ARCHITECTURAL DESIGN INCLUDED IN THIS APPLICATION ARE IN COMPLIANCE WITH ALL LAWS AND REGULATIONS OF THE DISTRICT OF COLUMBIA. I HAVE PERSONALLY PREPARED, OR DIRECTLY SUPERVISED THE DEVELOPMENT OF THE ARCHITECTURAL DESIGNS INCLUDED IN THIS APPLICATION.

SHEET TITLE: SOLAR STUDIES
PROJECT NO: 2025.76

SCALE: 1" = 50'-0"



REAR VIEW FROM ALLEY



FRONT VIEW FROM 1112 EASTERN AVE



FRONT VIEW AT ENTRANCE



COPYRIGHT NOTICE:
STUDIO3877 EXPRESSLY RESERVES ITS COMMON LAW COPYRIGHT AND OTHER PROPERTY RIGHTS TO THESE PLANS. THESE PLANS ARE NOT TO BE REPRODUCED, CHANGED, OR COPIED IN ANY FORM OR MANNER WHATSOEVER, NOR ARE THEY TO BE ASSIGNED TO ANY THIRD PARTY WITHOUT OBTAINING THE EXPRESS WRITTEN PERMISSION AND CONSENT OF STUDIO3877.

ARCHITECT: /3877 DAVID TRACZ, AIA, NCARB DAVID SHOVE BROWN, AIA, NCARB 3299 K STREET NW, SUITE 300 WASHINGTON DC 20007 [T] 202.350.4244 [W] WWW.3877.DESIGN	MEP ENGINEER: KK ENGINEERING, LLC KHALID KHALIFA 8550 COLUMBIA 100 PARWAY SUITE 316 COLUMBIA, MD 21045 [T] 443.393.1070 [W] WWW.KKDESIGN.COM
OWNER: DISTRICT LINE DEVELOPMENT MATT MEDVENE 31 HOBART AVE SUMMIT, NJ 07901 [T] 703.589.4832 [W] WWW.DISTRICTLINEDEVELOPMENT.COM	STRUCTURAL ENGINEER: GAVIN & ASSOC. STRUCTURAL ENGINEERS CHARLES GAVIN PO BOX 5142 MCLEAN, VA 22103 [T] 703.499.1070 [W] WWW.GAVINENGINEERING.COM
CIVIL ENGINEER: HUSKA CONSULTING, LLC CHRIS HUSKA 1050 30TH STREET NW WASHINGTON, DC 20007 [T] 702.425.3982 [W] WWW.HUSKACONSULTING.COM	

ISSUE FOR BZA

DRAWING DATA

PROJECT: **EASTERN AVE NE RESIDENCES**
ADDRESS: **1106-1112 EASTERN AVE NE
WASHINGTON, DC 20007**

SHEET SUBMISSION INDEX
100% SCHEMATIC DESIGN - 18 JUL 2025
100% DESIGN DEVELOPMENT - 15 AUG 2025
• 100% BZA - 31 OCT 2025

REV NO.	REVISION	DATE
---------	----------	------

SEAL & SIGNATURE:

I AM RESPONSIBLE FOR DETERMINING THAT THE ARCHITECTURAL DESIGN INCLUDED IN THIS APPLICATION ARE IN COMPLIANCE WITH ALL LAWS AND REGULATIONS OF THE DISTRICT OF COLUMBIA. I HAVE PERSONALLY PREPARED, OR DIRECTLY SUPERVISED THE DEVELOPMENT OF THE ARCHITECTURAL DESIGNS INCLUDED IN THIS APPLICATION.

SHEET TITLE: EXTERIOR VIEWS

PROJECT NO: 2025.76

SCALE:

A204

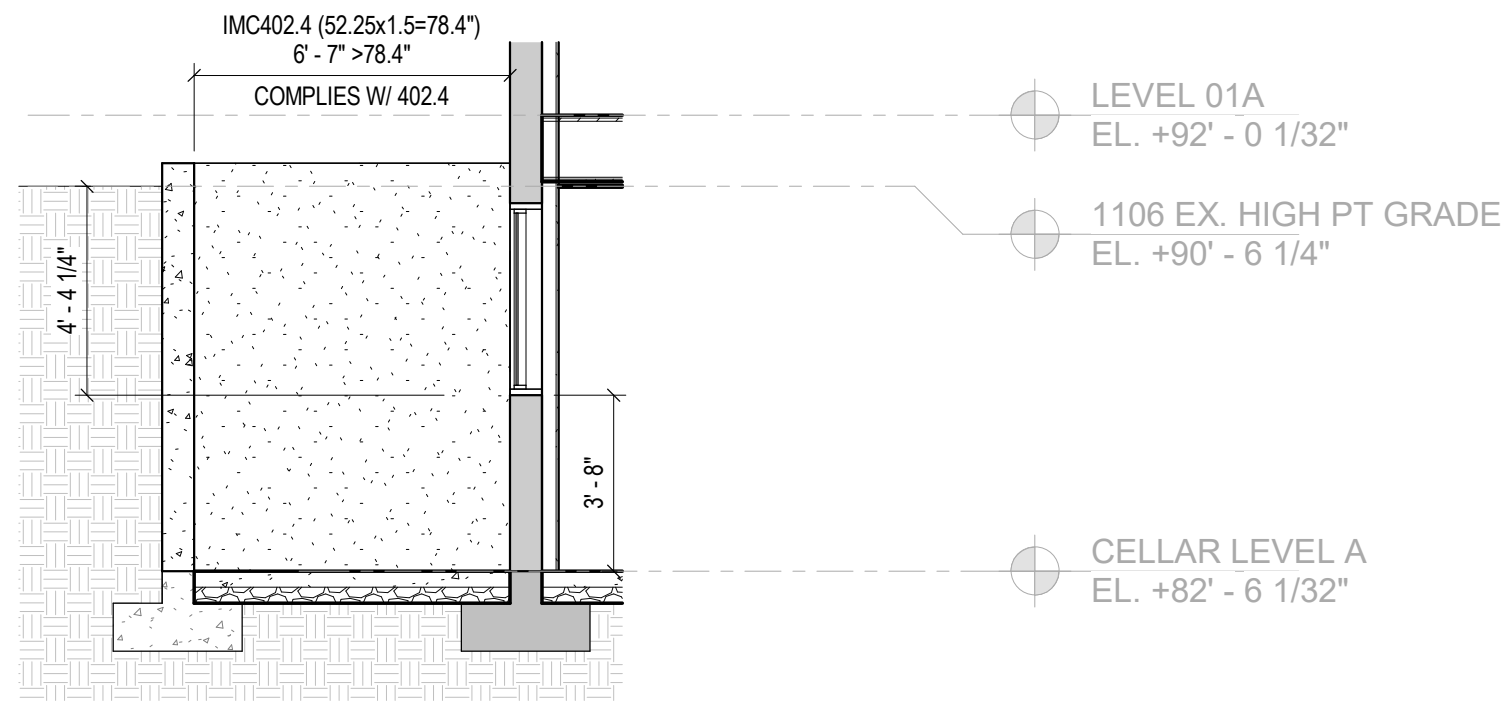

6 EGRESS WALL SECTION D
2 A101 1/4" = 1'-0"

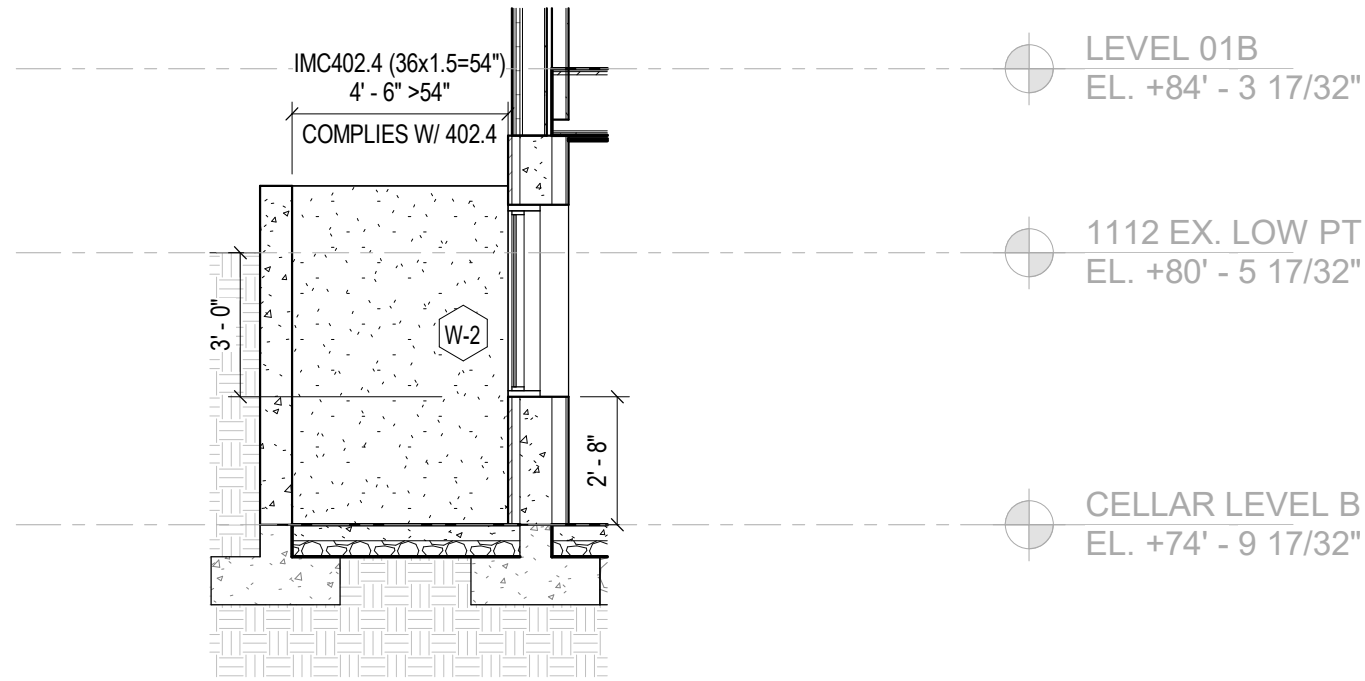

5 EGRESS WALL SECTION C
2 A101 1/4" = 1'-0"

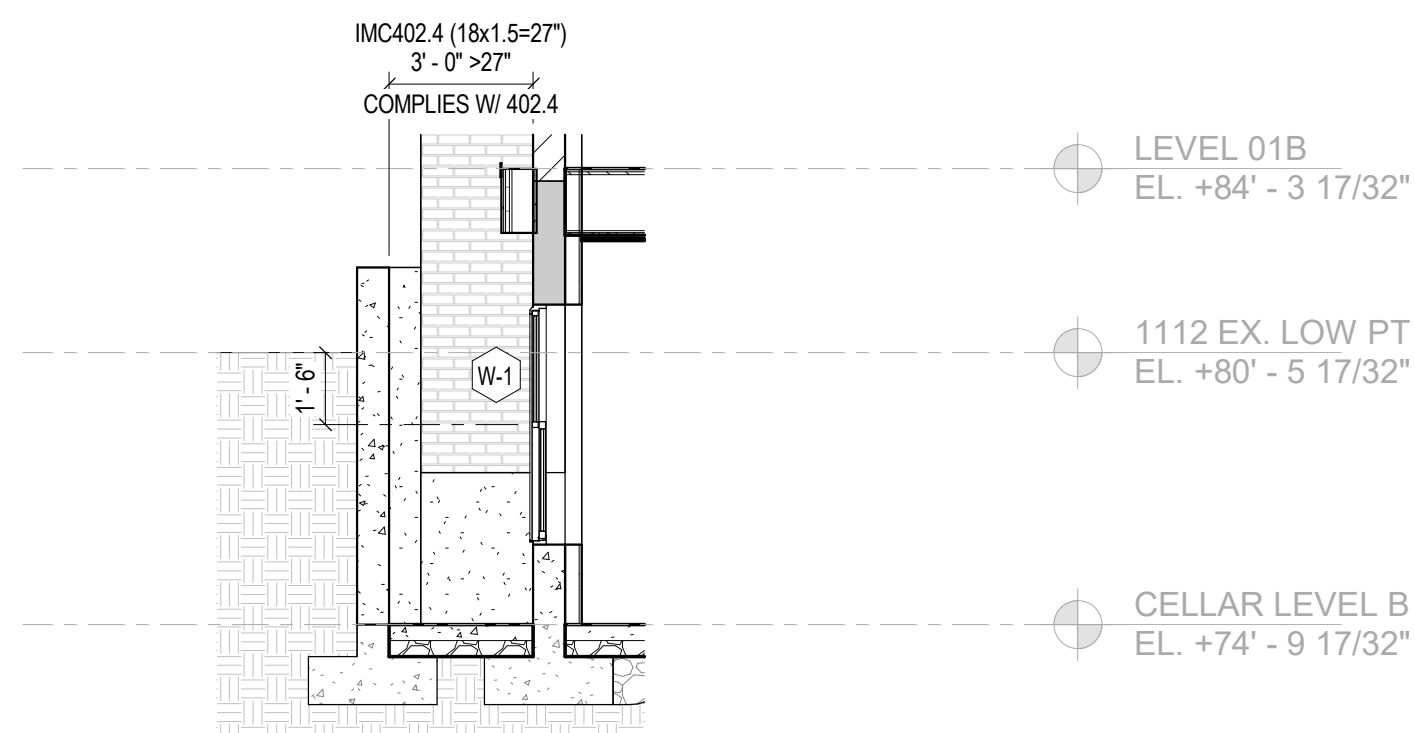

4 EGRESS WALL SECTION B
2 A101 1/4" = 1'-0"

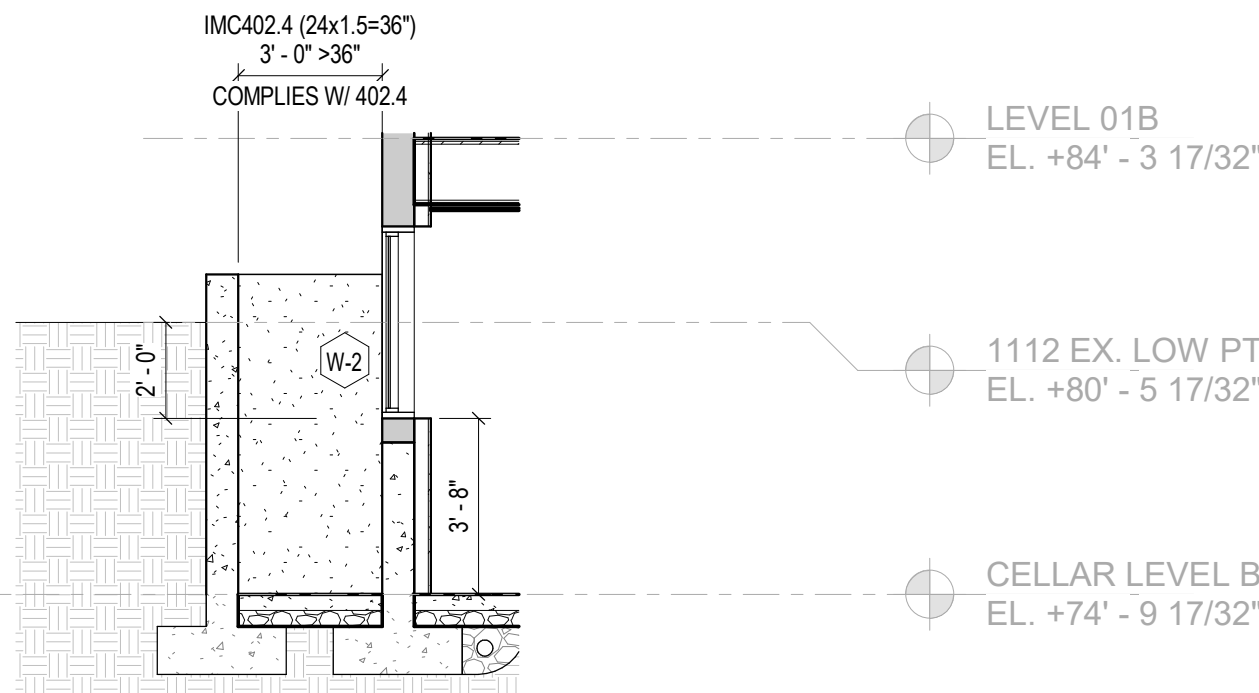

3 EGRESS WALL SECTION A
2 A101 1/4" = 1'-0"

ROOF LEVEL A
EL. +120' - 6 1/32"

ROOF LEVEL B
EL. +112' - 9 17/32"

LEVEL 03B
EL. +103' - 3 17/32"

LEVEL 02B
EL. +93' - 9 17/32"

LEVEL 01B
EL. +84' - 3 17/32"

CELLAR LEVEL B
EL. +74' - 9 17/32"

2 SECTION B
2 A101 1/4" = 1'-0"

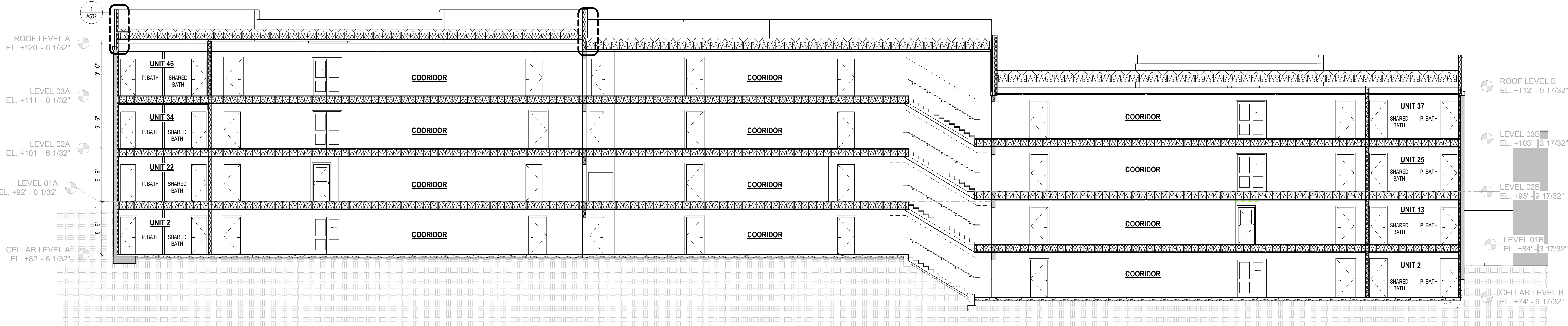
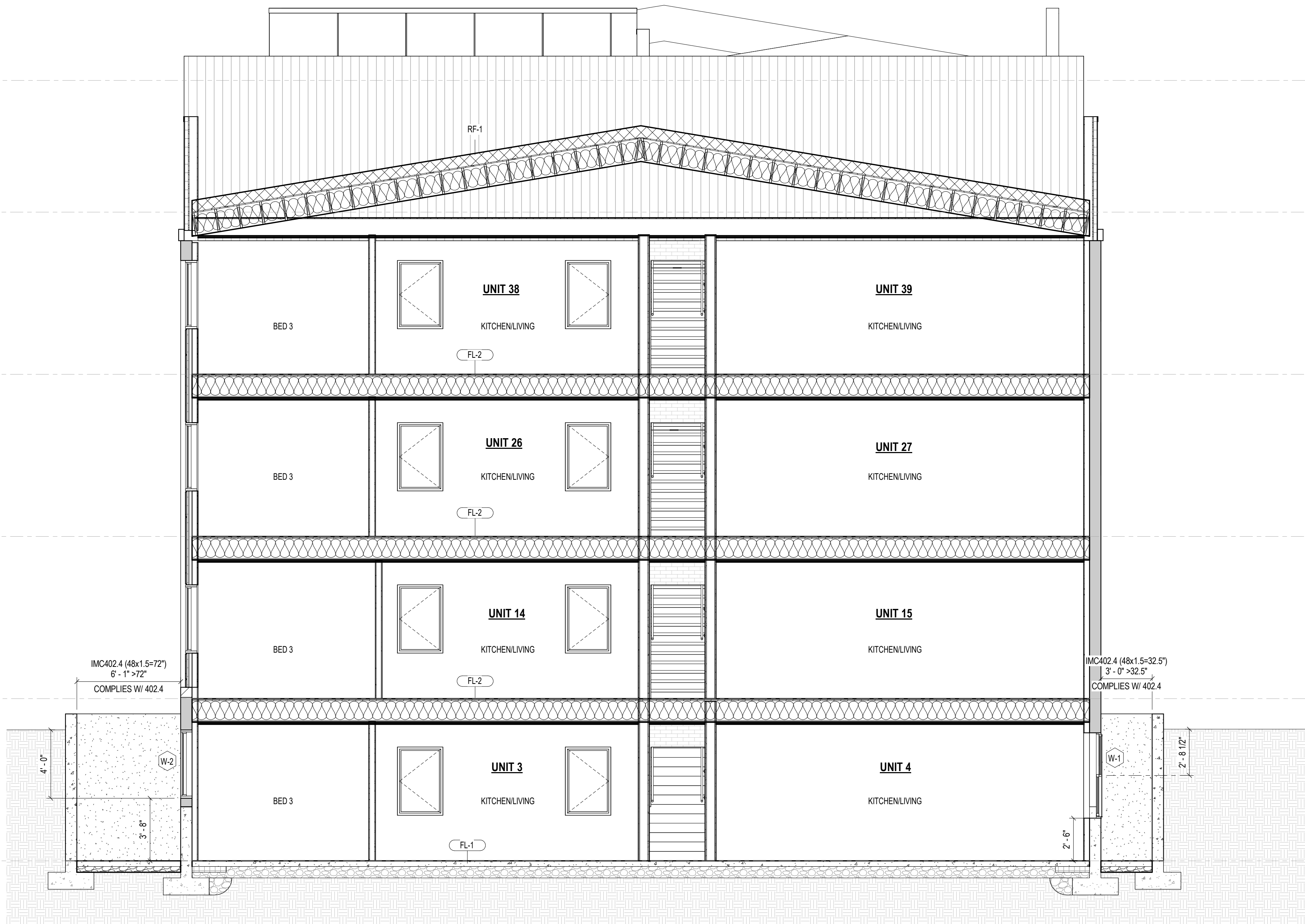

1 SECTION A
2 A101 1/8" = 1'-0"



COPYRIGHT NOTICE:
STUDIO3877 EXPRESSLY RESERVES ITS COMMON LAW COPYRIGHT AND OTHER PROPERTY RIGHTS TO THESE PLANS. THESE PLANS ARE NOT TO BE REPRODUCED, CHANGED, OR COPIED IN ANY FORM OR MANNER WHATSOEVER NOR ARE THEY TO BE ASSIGNED TO ANY THIRD PARTY WITHOUT OBTAINING THE EXPRESS WRITTEN PERMISSION AND CONSENT OF STUDIO3877.

ARCHITECT:
/3877
DAVID TRACZ, AIA, NCARB
DAVID SHOVE BROWN, AIA, NCARB
3299 K STREET NW, SUITE 300
WASHINGTON, DC 20007
(T) 202.350.4244
(M) WWW.3877.DESIGN

OWNER:
DISTRICT LINE DEVELOPMENT
MATT MEDVENE
31 HOBART AVE
SUMMIT, NJ 07901
(T) 703.589.4832
(M) WWW.DISTRICTLINEDEVELOPMENT.COM

CIVIL ENGINEER:
HUSKA CONSULTING, LLC
CHRIS HUSKA
1050 30TH STREET NW
WASHINGTON, DC 20007
(T) 702.425.3862
(M) WWW.HUSKACONSULTING.COM

MEP ENGINEER:
KK ENGINEERING, LLC
KHALID KHALIFA
8550 COLUMBIA 100 PARWAY
SUITE 316
COLUMBIA, MD 21045
(T) 443.393.1070
(M) WWW.KKDESIGN.COM

STRUCTURAL ENGINEER:
GAVIN & ASSOC. STRUCTURAL
ENGINEERS
CHARLES GAVIN
PO BOX 5142
MCLEAN, VA 22103
(T) 703.499.1070
(M) WWW.GAVINENGINEERING.COM

ISSUE FOR BZA

DRAWING DATA

PROJECT: **EASTERN AVE NE RESIDENCES**
ADDRESS: **1106-1112 EASTERN AVE NE
WASHINGTON, DC 20007**

SHEET SUBMISSION INDEX
100% SCHEMATIC DESIGN - 18 JUL 2025
• 100% DESIGN DEVELOPMENT - 15 AUG 2025
• 100% BZA - 31 OCT 2025

REV NO. REVISION DATE

SEAL & SIGNATURE:

I AM RESPONSIBLE FOR DETERMINING THAT THE ARCHITECTURAL DESIGN INCLUDED IN THIS APPLICATION ARE IN COMPLIANCE WITH ALL LAWS AND REGULATIONS OF THE DISTRICT OF COLUMBIA. I HAVE PERSONALLY PREPARED, OR DIRECTLY SUPERVISED THE DEVELOPMENT OF THE ARCHITECTURAL DESIGNS INCLUDED IN THIS APPLICATION.

SHEET TITLE: BUILDING SECTIONS

PROJECT NO: 2025.76

SCALE: As indicated

A300

COPYRIGHT NOTICE:
STUDIO3877 EXPRESSLY RESERVES ITS COMMON LAW COPYRIGHT AND OTHER PROPERTY RIGHTS TO THESE PLANS. THESE PLANS ARE NOT TO BE REPRODUCED, CHANGED, OR COPIED IN ANY FORM OR MANNER WHATSOEVER, NOR ARE THEY TO BE ASSIGNED TO ANY THIRD PARTY WITHOUT OBTAINING THE EXPRESS WRITTEN PERMISSION AND CONSENT OF STUDIO3877.

ARCHITECT:
/3877
DAVID TRACZ, AIA, NCARB
DAVID SHOVE BROWN, AIA, NCARB
3299 K STREET NW, SUITE 300
WASHINGTON DC 20007
[T] 202.250.4244
[W] WWW.3877.DESIGN

MEP ENGINEER:
KK ENGINEERING, LLC
KHALID KHALIFA
8550 COLUMBIA 100 PARWAY
SUITE 316
COLUMBIA, MD 21045
[T] 443.393.1070
[W] WWW.KKDESIGN.COM

OWNER:
DISTRICT LINE DEVELOPMENT
MATT MEDVENE
31 HOBART AVE
SUMMIT, NJ 07901
[T] 703.589.4832
[W] WWW.DISTRICTLINEDEVELOPMENT.COM

STRUCTURAL ENGINEER:
GAVIN & ASSOC. STRUCTURAL
ENGINEERS
CHARLES GAVIN
PO BOX 5142
MCLEAN, VA 22103
[T] 703.493.1070
[W] WWW.GAVINENGINEERING.COM

CIVIL ENGINEER:
HUSKA CONSULTING, LLC
CHRIS HUSKA
1050 30TH STREET NW
WASHINGTON, DC 20007
[T] 702.425.3862
[W] WWW.HUSKACONSULTING.COM

ISSUE FOR BZA

DRAWING DATA

PROJECT: **EASTERN AVE NE RESIDENCES**
ADDRESS: **1106-1112 EASTERN AVE NE
WASHINGTON, DC 20007**

SHEET SUBMISSION INDEX
100% SCHEMATIC DESIGN - 18 JUL 2025
• 100% DESIGN DEVELOPMENT - 15 AUG 2025
• 100% BZA - 31 OCT 2025

REV NO.	REVISION	DATE
---------	----------	------

SEAL & SIGNATURE:

I AM RESPONSIBLE FOR DETERMINING THAT THE ARCHITECTURAL DESIGN INCLUDED IN THIS APPLICATION ARE IN COMPLIANCE WITH ALL LAWS AND REGULATIONS OF THE DISTRICT OF COLUMBIA. I HAVE PERSONALLY PREPARED, OR DIRECTLY SUPERVISED THE DEVELOPMENT OF THE ARCHITECTURAL DESIGNS INCLUDED IN THIS APPLICATION.

SHEET TITLE: BUILDING SECTIONS

PROJECT NO: 2025.76

SCALE: 1/4" = 1'-0"

A301



2 SECTION D
2 A101 1/4" = 1'-0"



1 SECTION C
2 A102 1/4" = 1'-0"

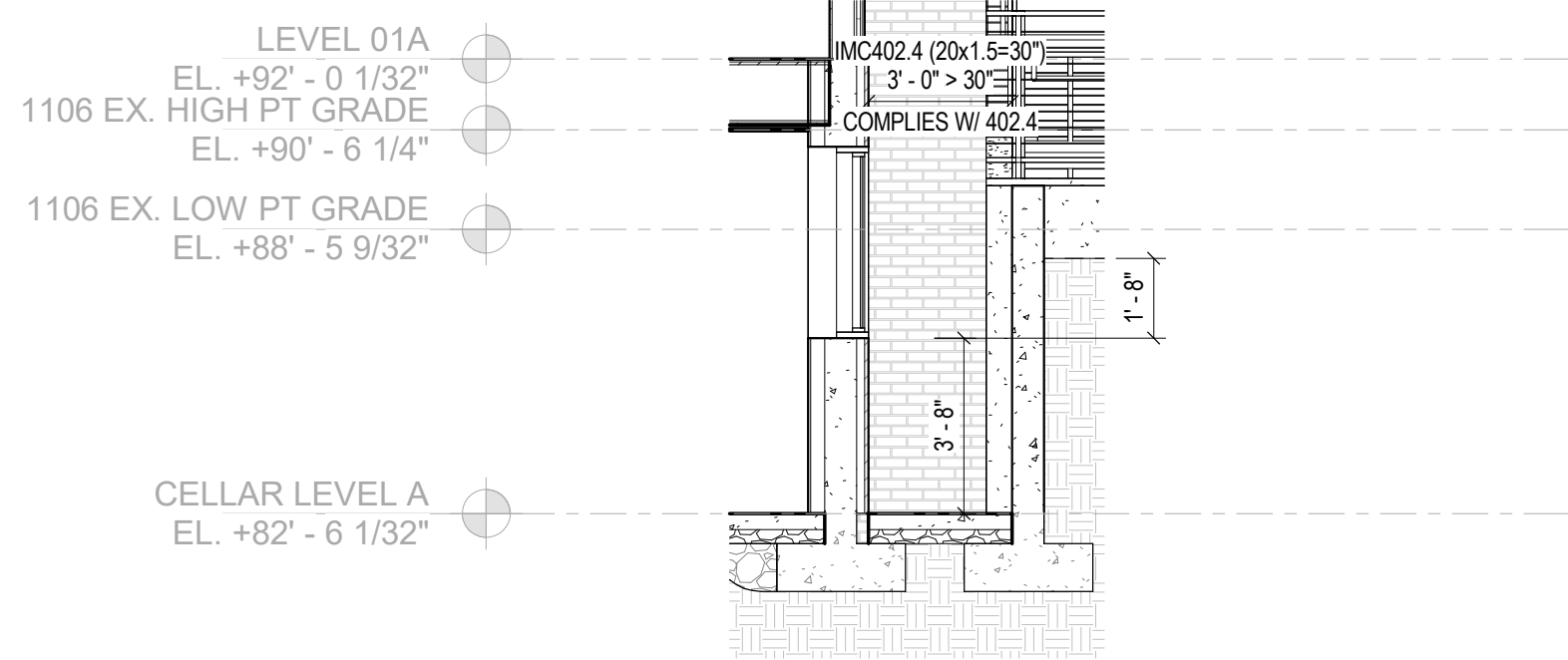

4 EGRESS WELL SECTION F
2 A101 1/4" = 1'-0"

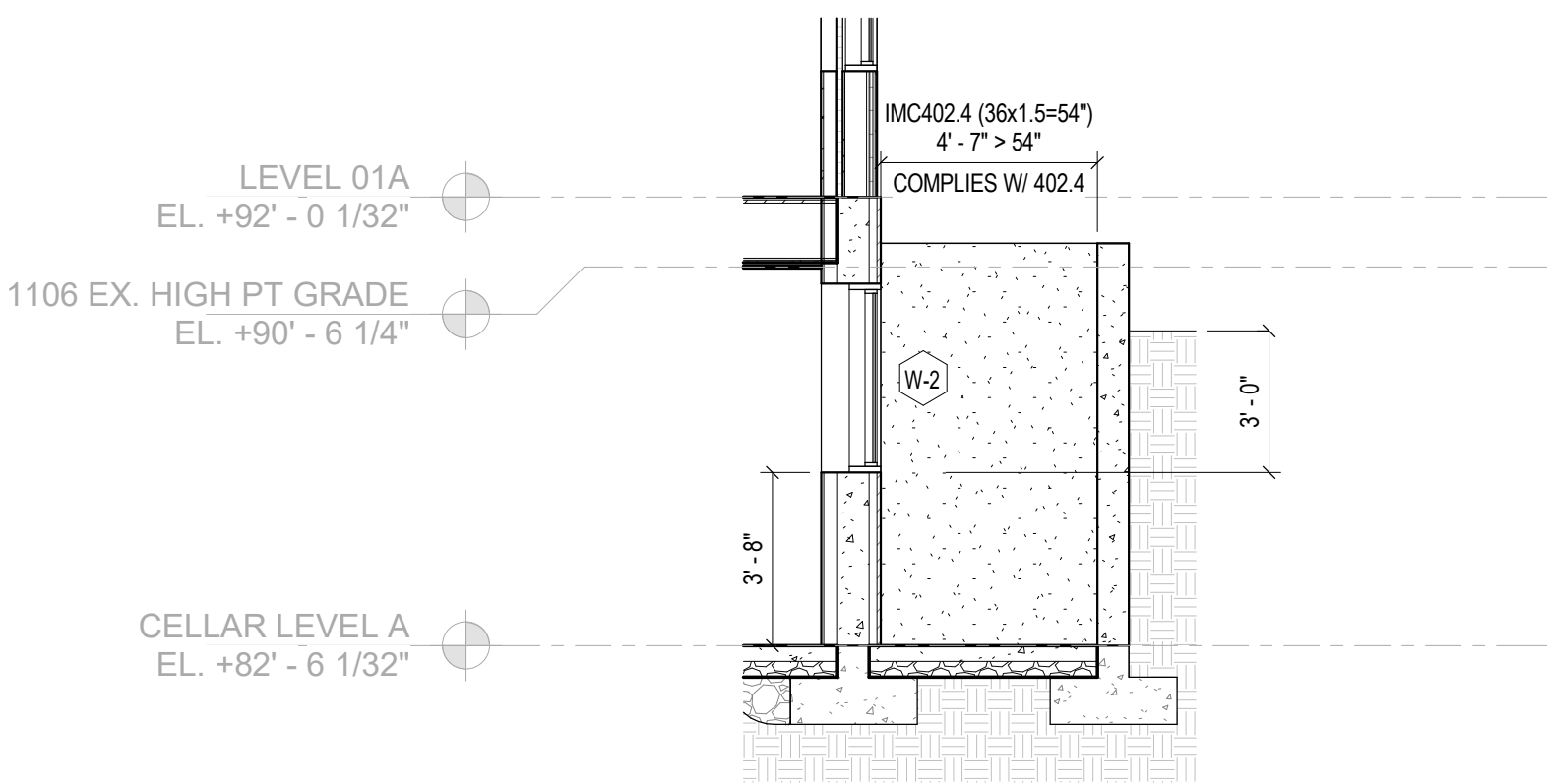

3 EGRESS WALL SECTION E
2 A101 1/4" = 1'-0"