

Landtech Associates, Inc.

10260 Old Columbia Road Rivers Center - Suite "J"
Columbia, Md. 21046
Phone: 410-290-8099 Fax: 410-290-8299
email: landtechsurvey@comcast.net
NOTE: NOT TO BE USED FOR ISSUANCE OF PERMITS

Quarles Street, N.E.

Eastern Avenue, N.E.

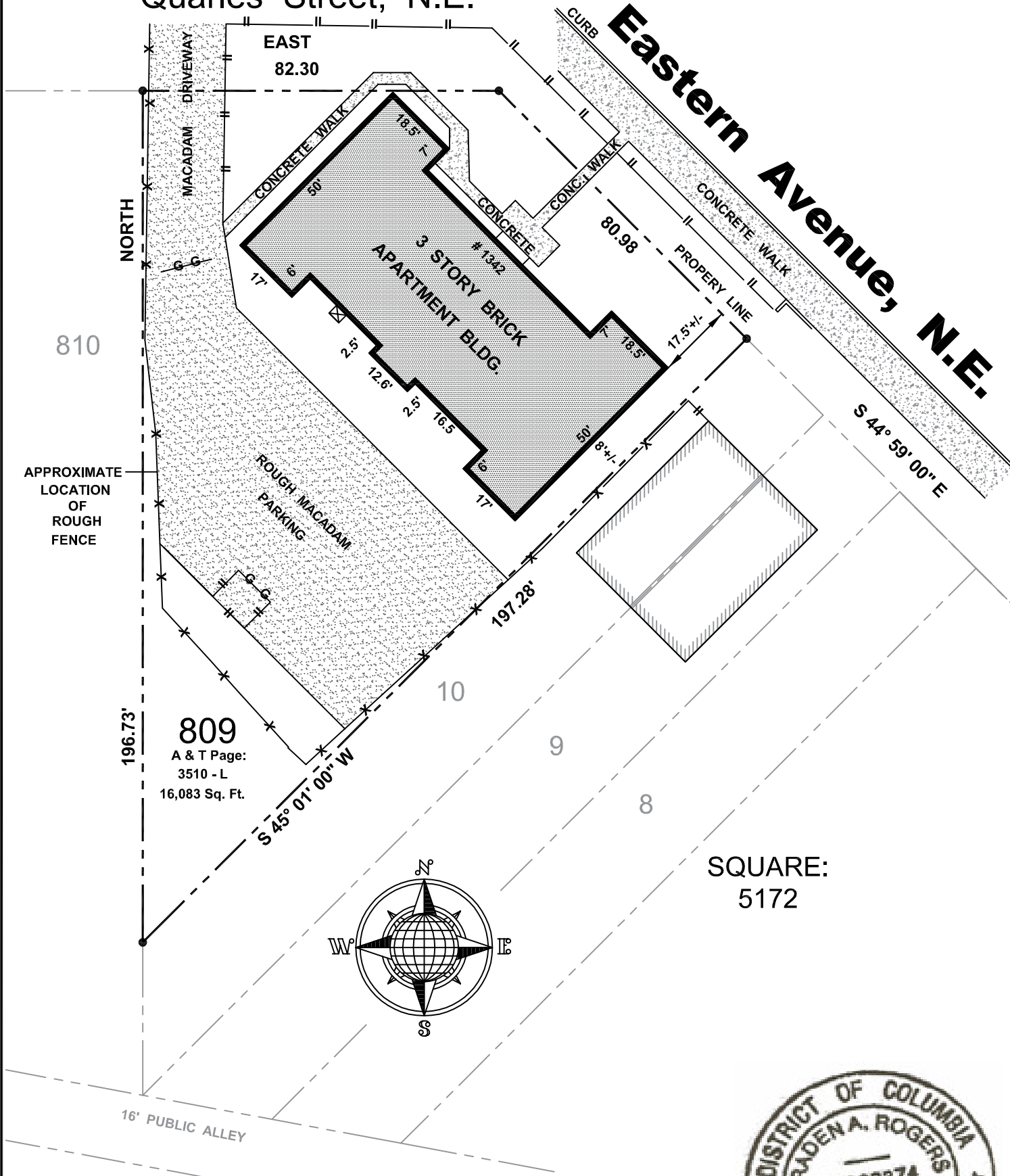

LOCATION SURVEY

1342 Eastern Avenue, N.E.
Washington, D.C.

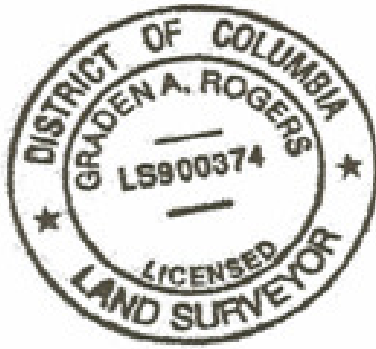

Certification: I hereby certify that the position of the significant visible improvements on the above described property has been carefully established in relation to the apparent title lines and that, unless otherwise shown, there are no visible encroachments. This is not a property line survey and should not be used for the erection of fences or any other improvements or for permit applications. (No title report furnished)

Graden A. Rogers

GRADEN A. ROGERS - Licensed Surveyor, DC License No 900374

Lot: 809 Square: 5172
Shown A&T Page 3510-L
October 10, 2018
Scale: 1"=30'
Case No: 21416
File No: LT2181664