

THESE DRAWINGS AND SPECIFICATIONS ARE THE PROPERTY AND COPYRIGHT OF WILLIAM L. FEENEY ARCHITECT, LLC. THEY SHALL NOT BE USED OR REPRODUCED FOR ANY OTHER USE OR WORK EXCEPT BY WRITTEN AGREEMENT WITH THE ARCHITECT.



DCRA USE ONLY



William L. Feeney Architect

4519 Chesapeake Street NW, Washington D.C. 20016
www.billfeeney.com tel 202 537 0397

Adesnik Chu Residence

4600 45th Street NW
Washington, DC 20016

Drawing Title:		
Date:	Rev. No.:	Description:

Drawing Title:
**Street Elevation-
Brandywine St. NW**

Date:	11-12-18	Sheet
Scale:		
Drawn:		
Chd:		
Project No.:		

A-3



"I am responsible for determining that the architectural designs included in this application are in compliance with all laws and regulations of the District of Columbia. I have personally prepared, or directly supervised the development of, the architectural designs included in this application."

1 Street Elevation
SCALE: 1/4" = 1'-0"

THESE DRAWINGS AND SPECIFICATIONS ARE THE PROPERTY AND COPYRIGHT OF WILLIAM L. FEENEY ARCHITECT, LLC. THEY SHALL NOT BE USED OR REPRODUCED FOR ANY OTHER USE OR WORK EXCEPT BY WRITTEN AGREEMENT WITH THE ARCHITECT.

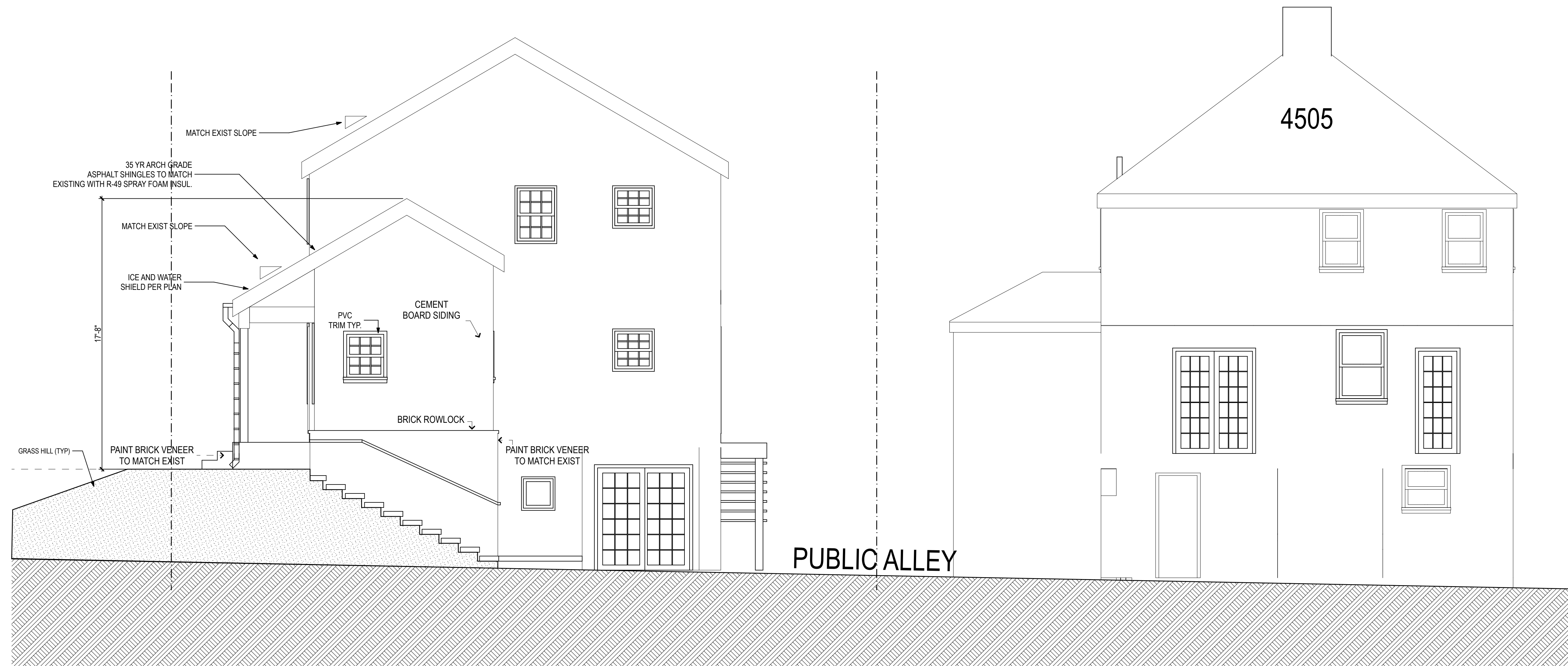

1 Right Elevation
SCALE: 1/4" = 1'-0"

DCRA USE ONLY

William L. Feeny Architect

4519 Chesapeake Street NW, Washington D.C. 20016
www.billfeeny.com tel 202 537 0397

Adesnik Chu Residence

4600 45th Street NW
Washington, DC 20016

Drawing Title:		
Date:	Rev. No.:	Description:

Drawing Title:
Street Elevation- Alley



Date:	11-12-18	Sheet
Scale:		
Drawn:		
Chd:		
Project No.:		

I am responsible for determining that the architectural designs included in this application are in compliance with all laws and regulations of the District of Columbia. I have personally prepared, or directly supervised the development of, the architectural designs included in this application.

A-4