

RENOVATION AND ADDITION TO THE HANLEY RESIDENCE 218 F STREET NE WASHINGTON, DC 20002

LOCATION PLAN



OWNER:
Katie & Christopher Hanley
218 F Street, NE
Washington, DC 20002

PROJECT DESCRIPTION:
New 2-story + Cellar addition to existing 2-story + Cellar single family residence.

ZONING DATA:
Type: 2-Story + Cellar Attached Row Dwelling
Square: 0753
Lot: 0122
Zoning District: RF-1
ANC: 6C-04

ZONING ANALYSIS:		ALLOWED	EXISTING	PROPOSED
Min. Lot Width:	E 201.1	18 feet	16 feet	Unchanged
Min. Lot Area:	E 201.1	1,800 sq ft	1,600 sq ft	Unchanged
Min. Pervious Surface:	E 204.1	10%	>10%	Unchanged
Max. Dwelling Units:	E 302.1	2	1	Unchanged
Max. Stories:	E 303.1	3 stories	2 stories	Unchanged
Max. Height:	E 303.1	35 feet	30.5 feet	Unchanged
Max. Lot Occupancy:	E 304.1	60%	57.4%	63.6%
Min. Rear Yard:	E 306.1	20 feet	54.0 feet	34.5 feet
Parking Space:	C 701.5	1	1	Unchanged

RELEVANT CODE:
2016 DCMR 11 - ZONING REGULATIONS
2017 DC RESIDENTIAL CODE (2015 IRC AS *AMENDED BY* DCMR TITLE 12B)

CODE ANALYSIS:

FIRE DETECTION SYSTEM: HARD WIRED WITH BATTERY BACKUP
FIRE RATING:
EXISTING EXTERIOR LOAD BEARING PARTY WALLS: 2-HR
EXISTING & NEW FLOOR FRAMING: 0-HR
NEW EXTERIOR WALLS ON PROPERTY LINE: 1-HR
NEW ROOF FRAMING: 1-HR

218 F St. NE

INDEX OF DRAWINGS

- G1 COVER SHEET
- G2 BLOCK PLAN
- G3 EXISTING SITE PLAN
- G4 PROPOSED SITE PLAN
- G5 CONTEXT PHOTOS
- E0 EXISTING FLOOR PLAN LOWER LEVEL
- E1 EXISTING FLOOR PLAN 1ST LEVEL
- E2 EXISTING FLOOR PLAN 2ND LEVEL
- E3 EXISTING ROOF PLAN
- A0 PROPOSED FLOOR PLAN LOWER LEVEL
- A1 PROPOSED FLOOR PLAN 1ST LEVEL
- A2 PROPOSED FLOOR PLAN 2ND LEVEL
- A3 PROPOSED ROOF PLAN
- A4 PROPOSED NORTH ELEVATIONS
- A5 PROPOSED EAST & WEST ELEVATIONS

These Drawings & Specifications, and the ideas and designs represented herein, are the sole property of the Architect. No part shall be copied, disclosed to others, or used in connection with any other project or site, without prior written consent of the Architect.

BZA SUBMISSION

OLD CITY DESIGN STUDIO[®]
1317 D ST, NE WASHINGTON, DC 20002
202. 455. 6237 OLDCITYDESIGN.US

CLIENT:
HANLEY RESIDENCE
218 F STREET NE
WASHINGTON, DC 20002

DATE: 10.03.2025
SCALE: NONE



COVER
SHEET

Board of Zoning Adjustment
District of Columbia
CASE NO. 21414
EXHIBIT NO. 8

G1



BZA SUBMISSION

OLD CITY DESIGN STUDIO®

1317 D ST, NE WASHINGTON, DC 20002
202. 455. 6237 OLDCITYDESIGN.US

CLIENT:

HANLEY RESIDENCE
218 F STREET NE
WASHINGTON, DC 20002

DATE: 10.03.2025

SCALE: NONE



BLOCK PLAN

G2

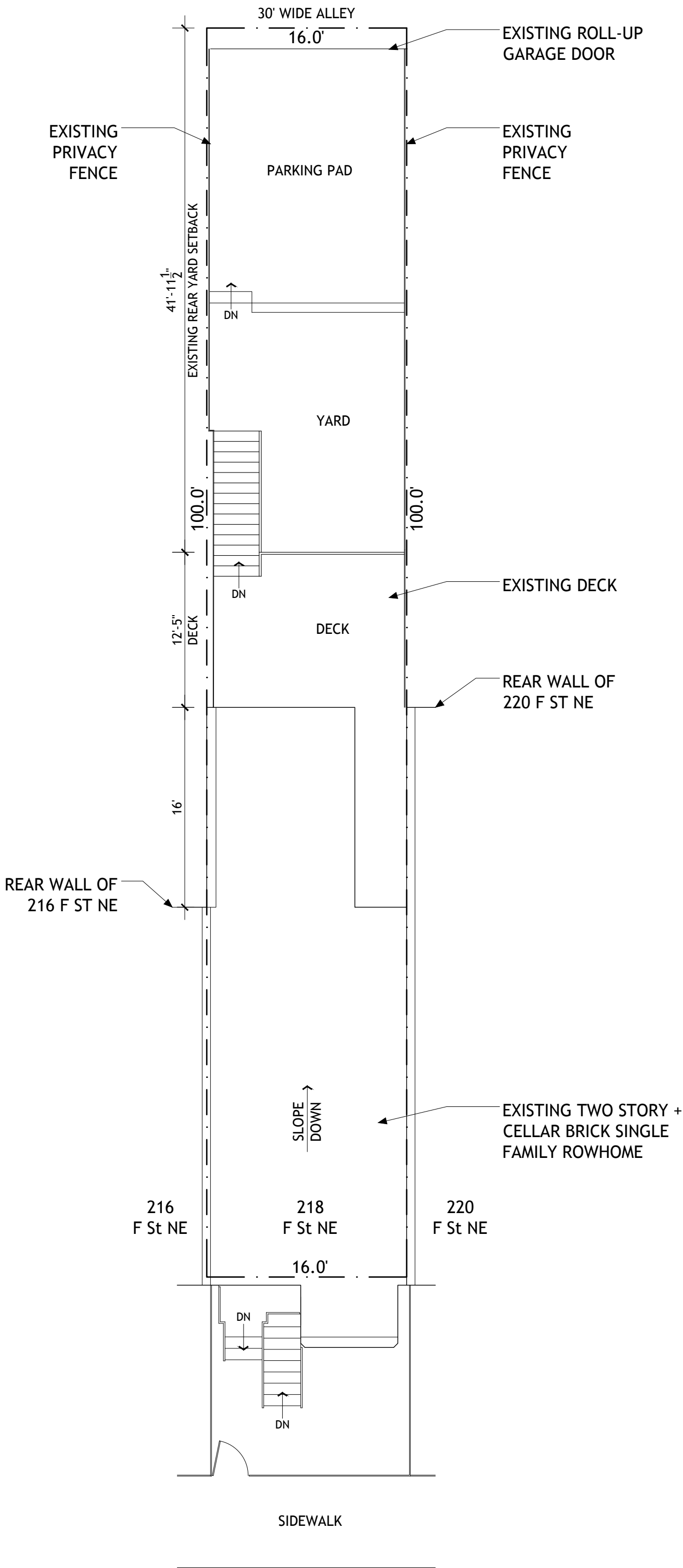

BZA SUBMISSION

OLD CITY DESIGN STUDIO®
1317 D ST, NE WASHINGTON, DC 20002
202. 455. 6237 OLD CITY DESIGN.US

CLIENT:
HANLEY RESIDENCE
218 F STREET NE
WASHINGTON, DC 20002

DATE: 10.03.2025
SCALE: 1/8" = 1'-0" 0 2 8



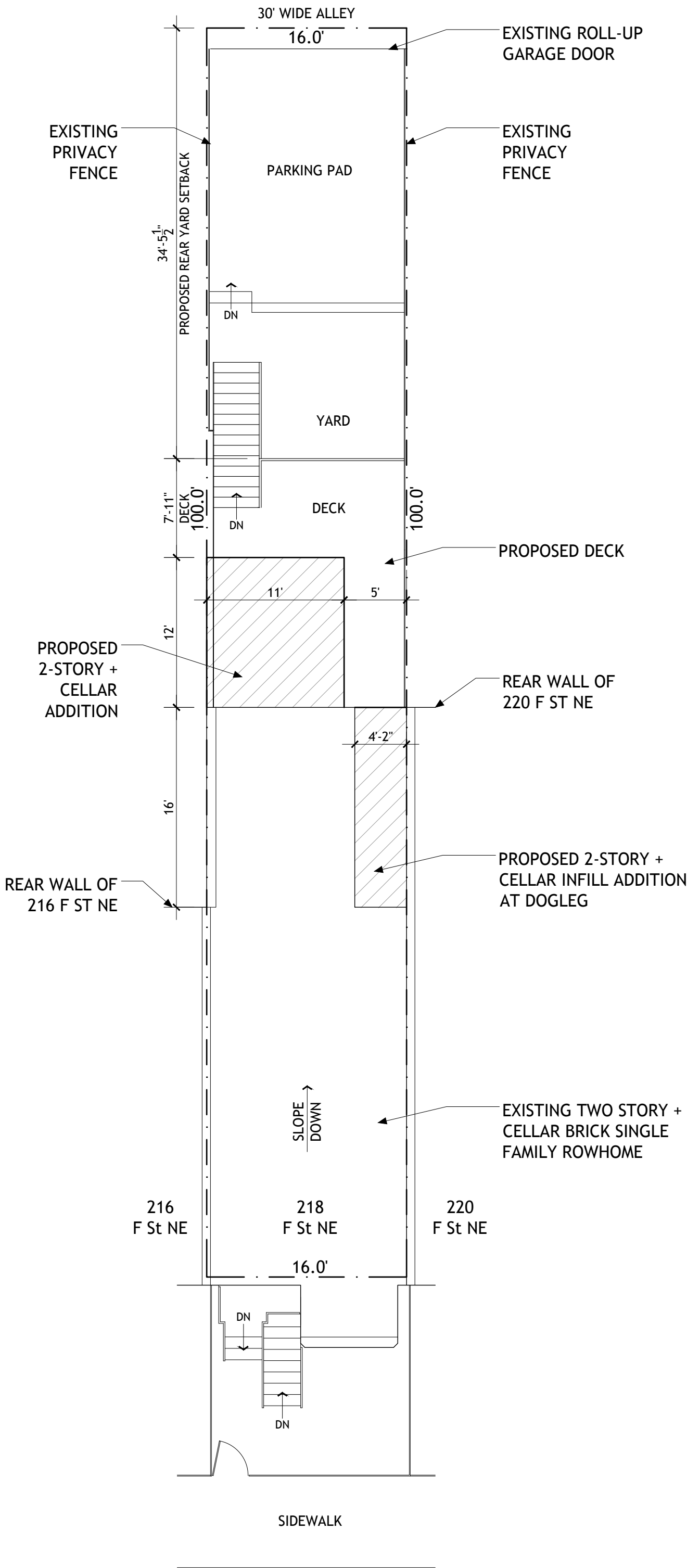

BZA SUBMISSION

OLD CITY DESIGN STUDIO[®]
1317 D ST, NE WASHINGTON, DC 20002
202. 455. 6237 OLD CITY DESIGN.US

CLIENT:
HANLEY RESIDENCE
218 F STREET NE
WASHINGTON, DC 20002

DATE: 10.03.2025
SCALE: 1/8" = 1'-0" 0 2 8





view from F Street NE from across the street



view from alley

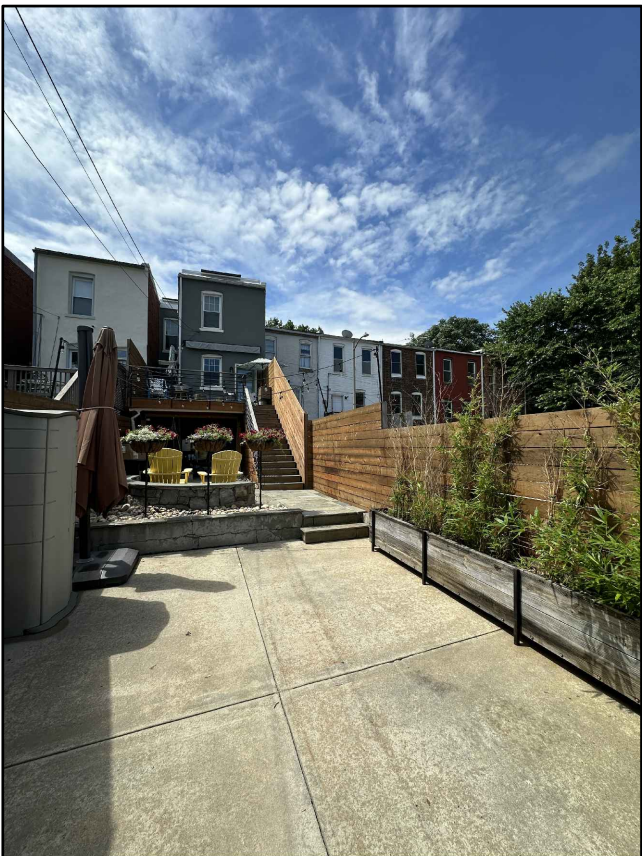

view of rear facade from parking pad

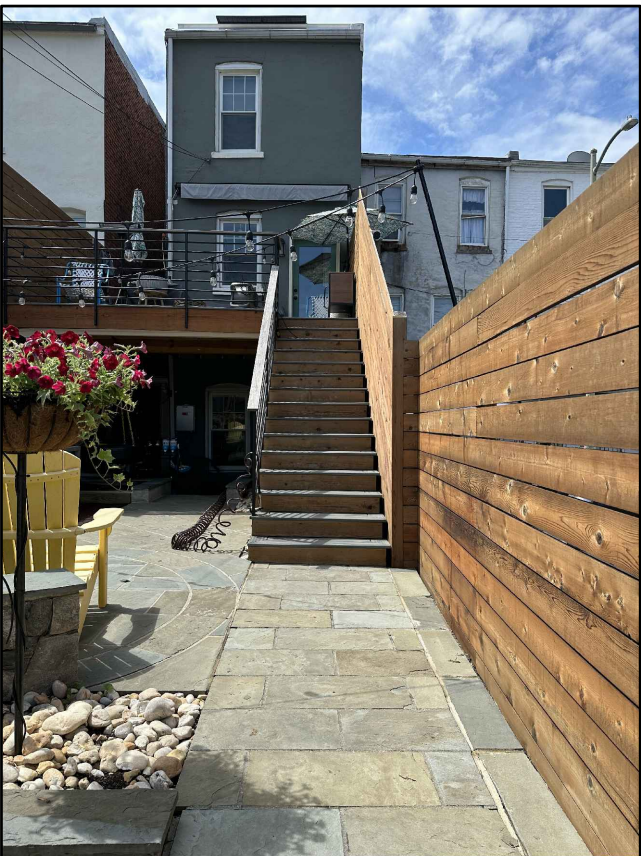

view of rear facade from yard

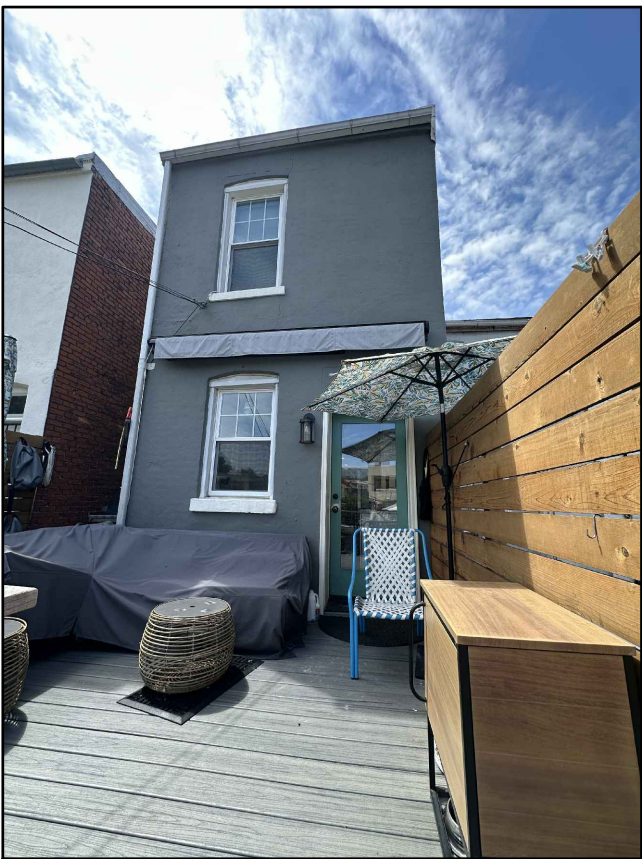

views of rear facade from rear deck

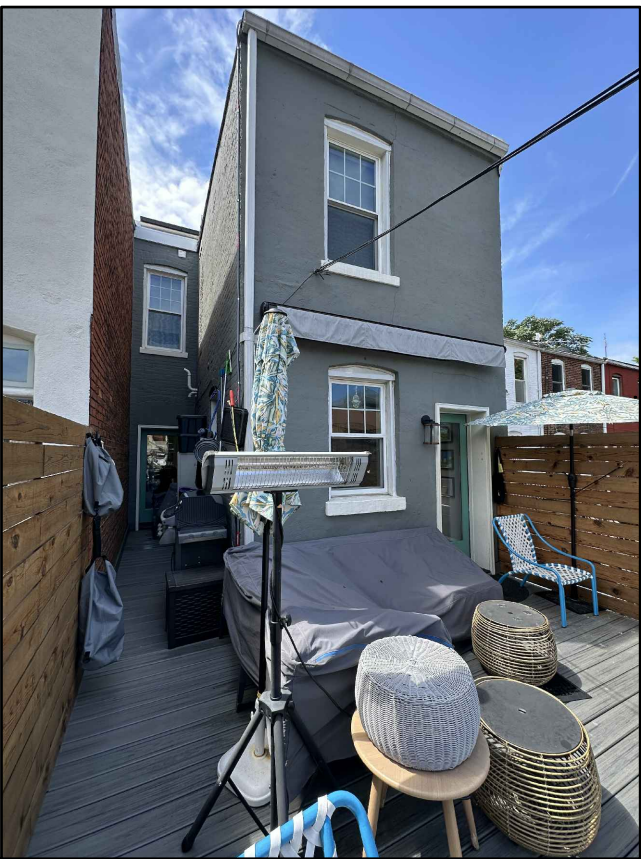

BZA SUBMISSION

OLD CITY DESIGN STUDIO®

1317 D ST, NE WASHINGTON, DC 20002
202. 455. 6237 OLD CITY DESIGN.US

CLIENT:

HANLEY RESIDENCE
218 F STREET NE
WASHINGTON, DC 20002

DATE: 10.03.2025
SCALE: NONE

CONTEXT
PHOTOS

G5

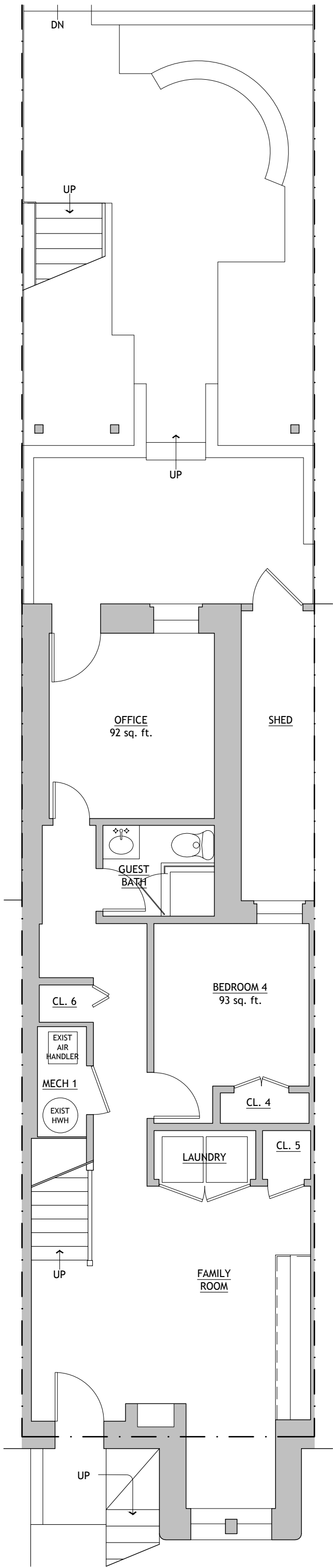

BZA SUBMISSION

OLD CITY DESIGN STUDIO®
1317 D ST, NE WASHINGTON, DC 20002
202. 455. 6237 OLD CITY DESIGN.US

CLIENT:
HANLEY RESIDENCE
218 F STREET NE
WASHINGTON, DC 20002

DATE: 10.03.2025
SCALE: 3/16" = 1'-0" 0 1 2 3 4 5

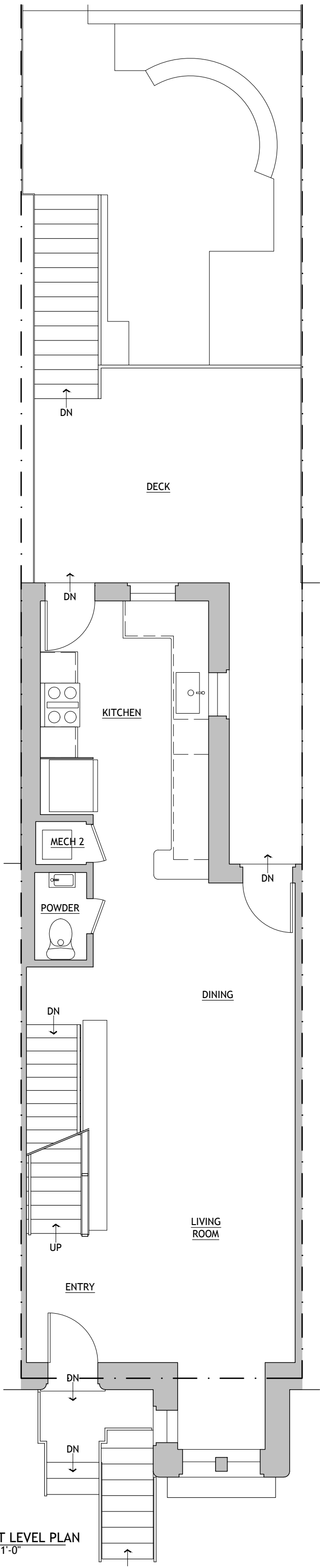

1
E1

EXISTING FIRST LEVEL PLAN
SCALE: 3/16" = 1'-0"



EXISTING
FLOOR PLAN
FIRST LEVEL

E1

BZA SUBMISSION

OLD CITY DESIGN STUDIO®

1317 D ST, NE WASHINGTON, DC 20002
202. 455. 6237 OLD CITY DESIGN.US

CLIENT:

HANLEY RESIDENCE
218 F STREET NE
WASHINGTON, DC 20002

DATE: 10.03.2025
SCALE: 3/16" = 1'-0" 0 1 2 3 4 5

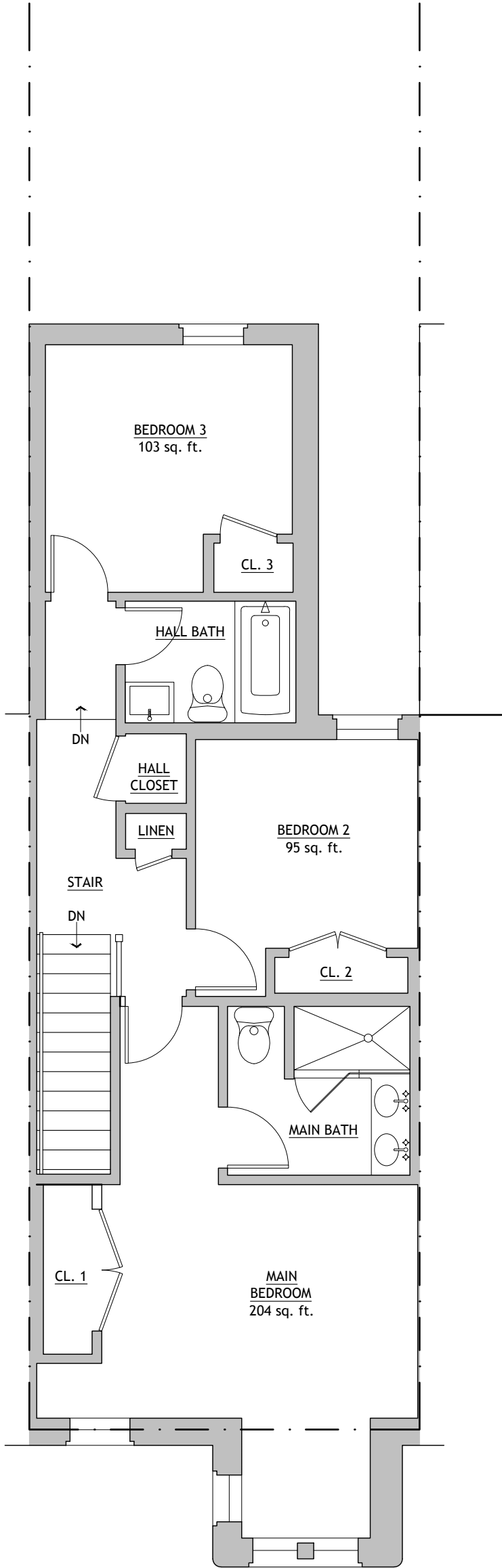

BZA SUBMISSION

OLD CITY DESIGN STUDIO®
1317 D ST, NE WASHINGTON, DC 20002
202. 455. 6237 OLD CITY DESIGN.US

CLIENT:
HANLEY RESIDENCE
218 F STREET NE
WASHINGTON, DC 20002

DATE: 10.03.2025
SCALE: 3/16" = 1'-0" 0 1 2 3 4 5

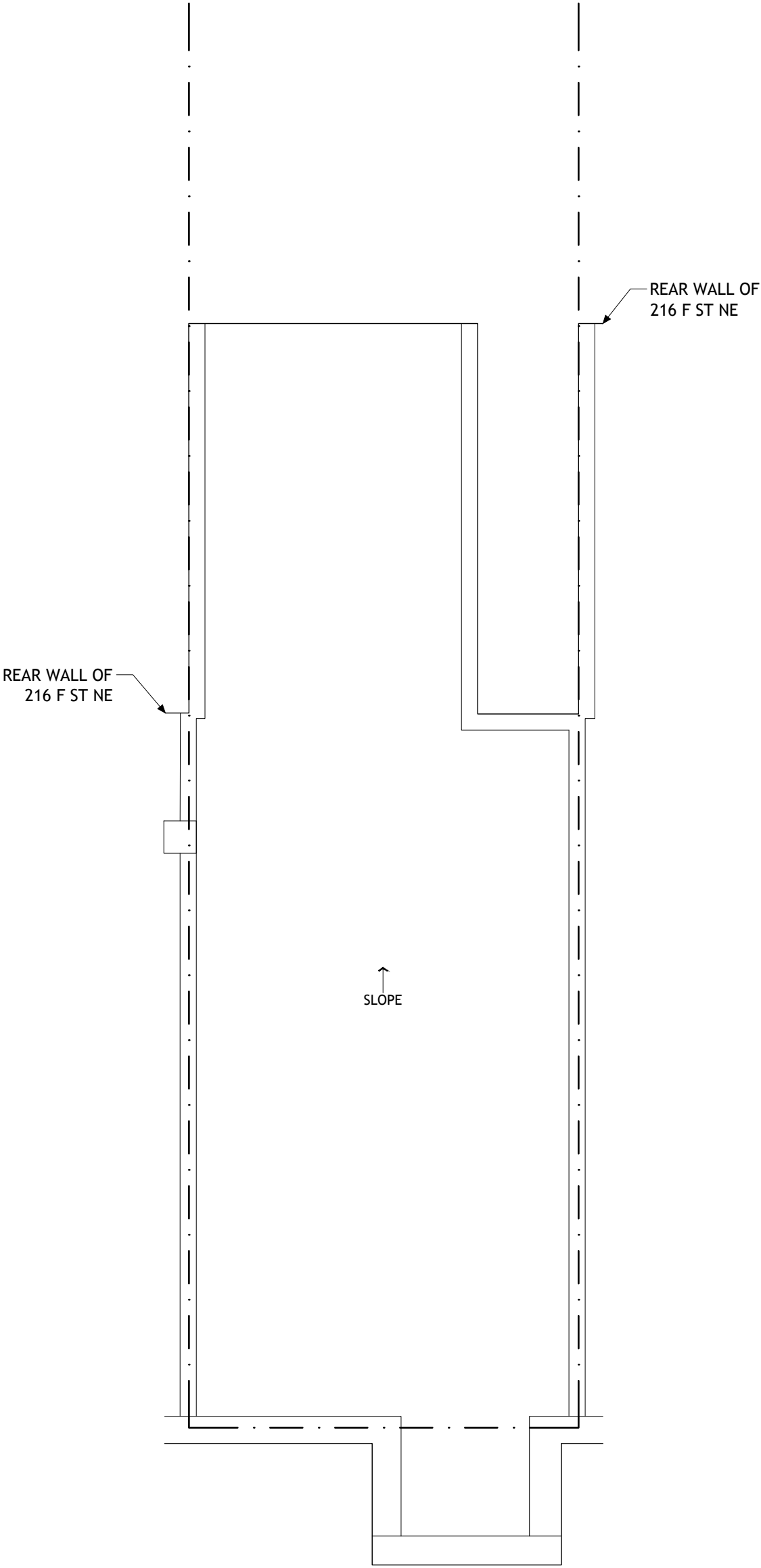

BZA SUBMISSION

OLD CITY DESIGN STUDIO®
1317 D ST, NE WASHINGTON, DC 20002
202. 455. 6237 OLDCITYDESIGN.US

CLIENT:
HANLEY RESIDENCE
218 F STREET NE
WASHINGTON, DC 20002

DATE: 10.03.2025
SCALE: 3/16" = 1'-0" 0 1 2 3 4 5

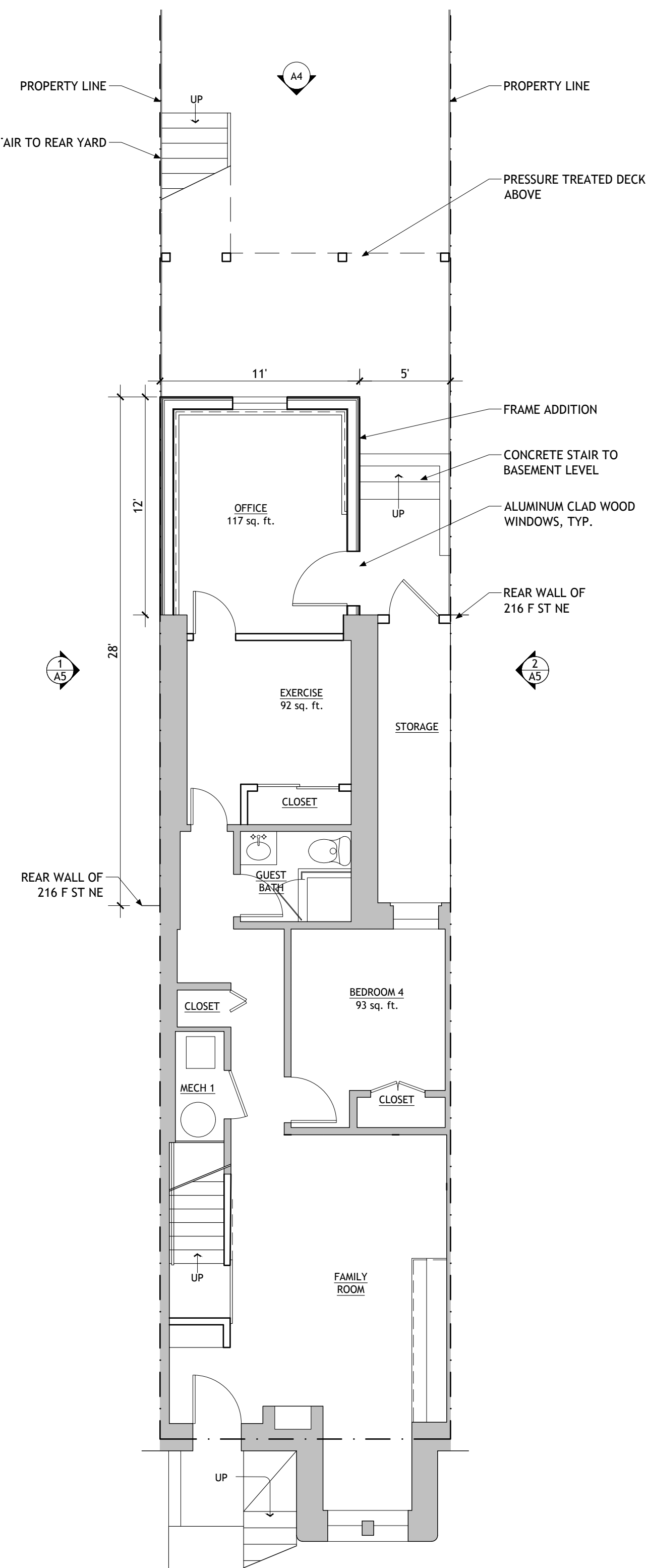

BZA SUBMISSION

OLD CITY DESIGN STUDIO®
1317 D ST, NE WASHINGTON, DC 20002
202. 455. 6237 OLDCITYDESIGN.US

CLIENT:
HANLEY RESIDENCE
218 F STREET NE
WASHINGTON, DC 20002

DATE: 10.03.2025
SCALE: 3/16" = 1'-0" 0 1 2 3 4 5

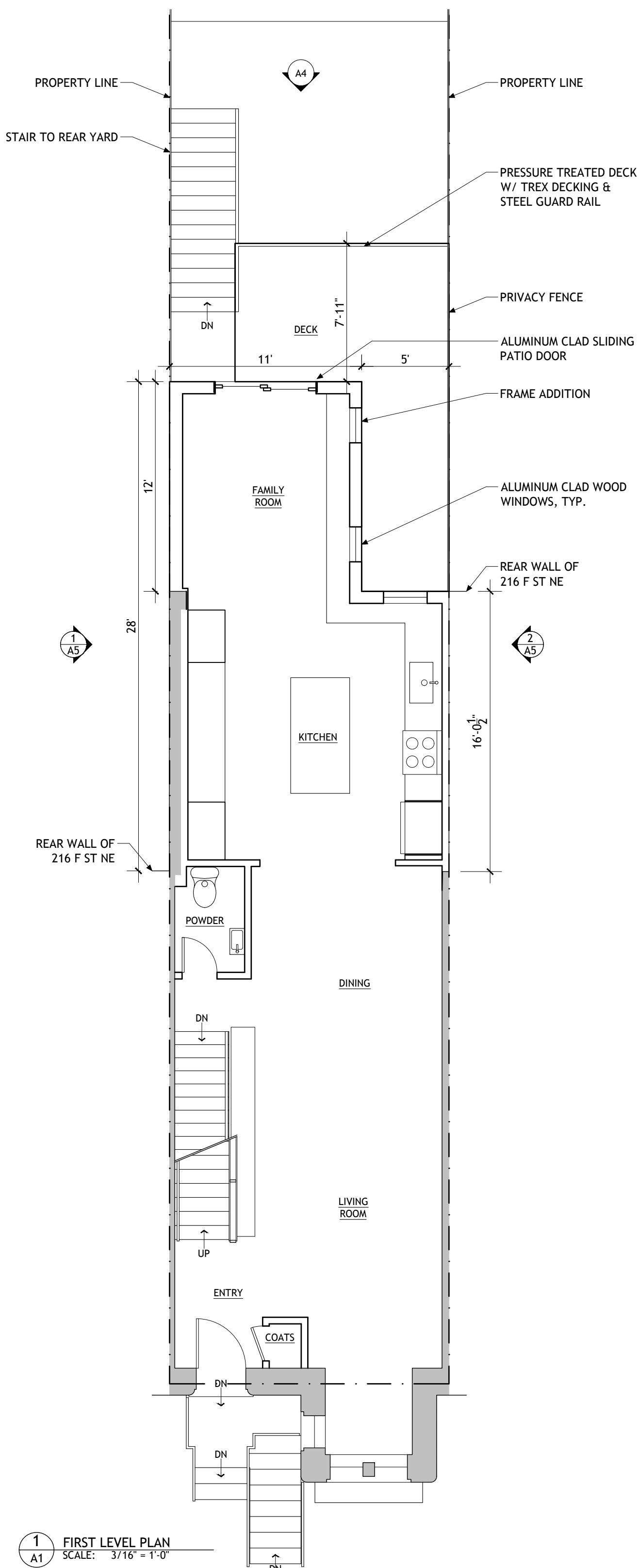

1 FIRST LEVEL PLAN
A1 SCALE: 3/16" = 1'-0"

BZA SUBMISSION

OLD CITY DESIGN STUDIO®
1317 D ST, NE WASHINGTON, DC 20002
202. 455. 6237 OLD CITY DESIGN.US

CLIENT:
HANLEY RESIDENCE
218 F STREET NE
WASHINGTON, DC 20002

DATE: 10.03.2025
SCALE: 3/16" = 1'-0" 0 1 2 3 4 5

PROPOSED
FLOOR PLAN
FIRST LEVEL

A1

PROPERTY LINE

PROPERTY LINE



11'

5'

FRAME ADDITION

ALUMINUM CLAD WOOD
WINDOWS, TYP.

REAR WALL OF
216 F ST NE

12'

BEDROOM 3
143 sq. ft.

CLOSET

BEDROOM 2
137 sq. ft.

CLOSET

HALL BATH

DRYER

WASHER

LINEN

WALK-IN
CLOSET 2

MAIN BATH

WALK-IN
CLOSET 1

MAIN
BEDROOM
341 sq. ft.

STAIR

DN

DN

REAR WALL OF
216 F ST NE

BZA SUBMISSION

OLD CITY DESIGN STUDIO®

1317 D ST, NE WASHINGTON, DC 20002
202. 455. 6237 OLD CITY DESIGN.US

CLIENT:

HANLEY RESIDENCE
218 F STREET NE
WASHINGTON, DC 20002

DATE: 10.03.2025

SCALE: 3/16" = 1'-0"

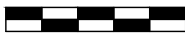

0 1 2 3 4 5



PROPOSED
FLOOR PLAN
SECOND LEVEL

A2

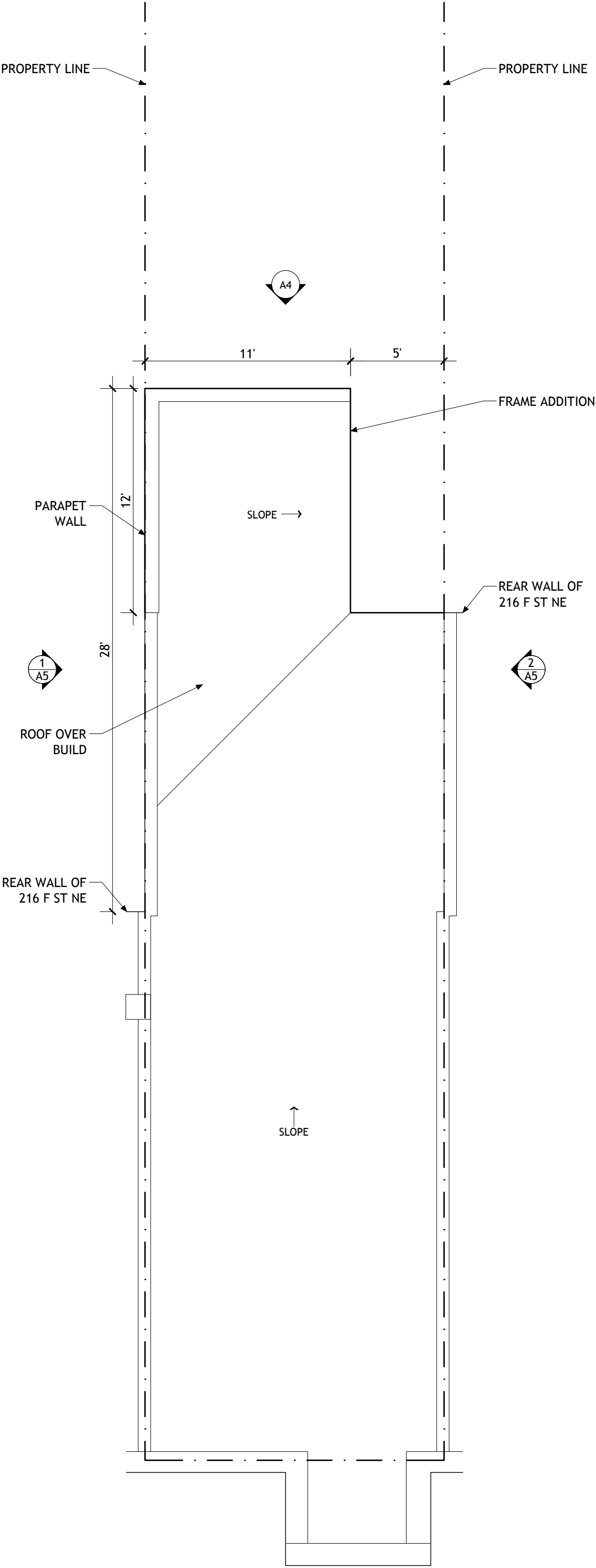

BZA SUBMISSION

OLD CITY DESIGN STUDIO[®]
1317 D ST, NE WASHINGTON, DC 20002
202. 455. 6237 [OLDCITYDESIGN.US](http://oldcitydesign.us)

CLIENT:
HANLEY RESIDENCE
218 F STREET NE
WASHINGTON, DC 20002

DATE: 10.03.2025
SCALE: 3/16" = 1'-0" 0 1 2 3 4 5

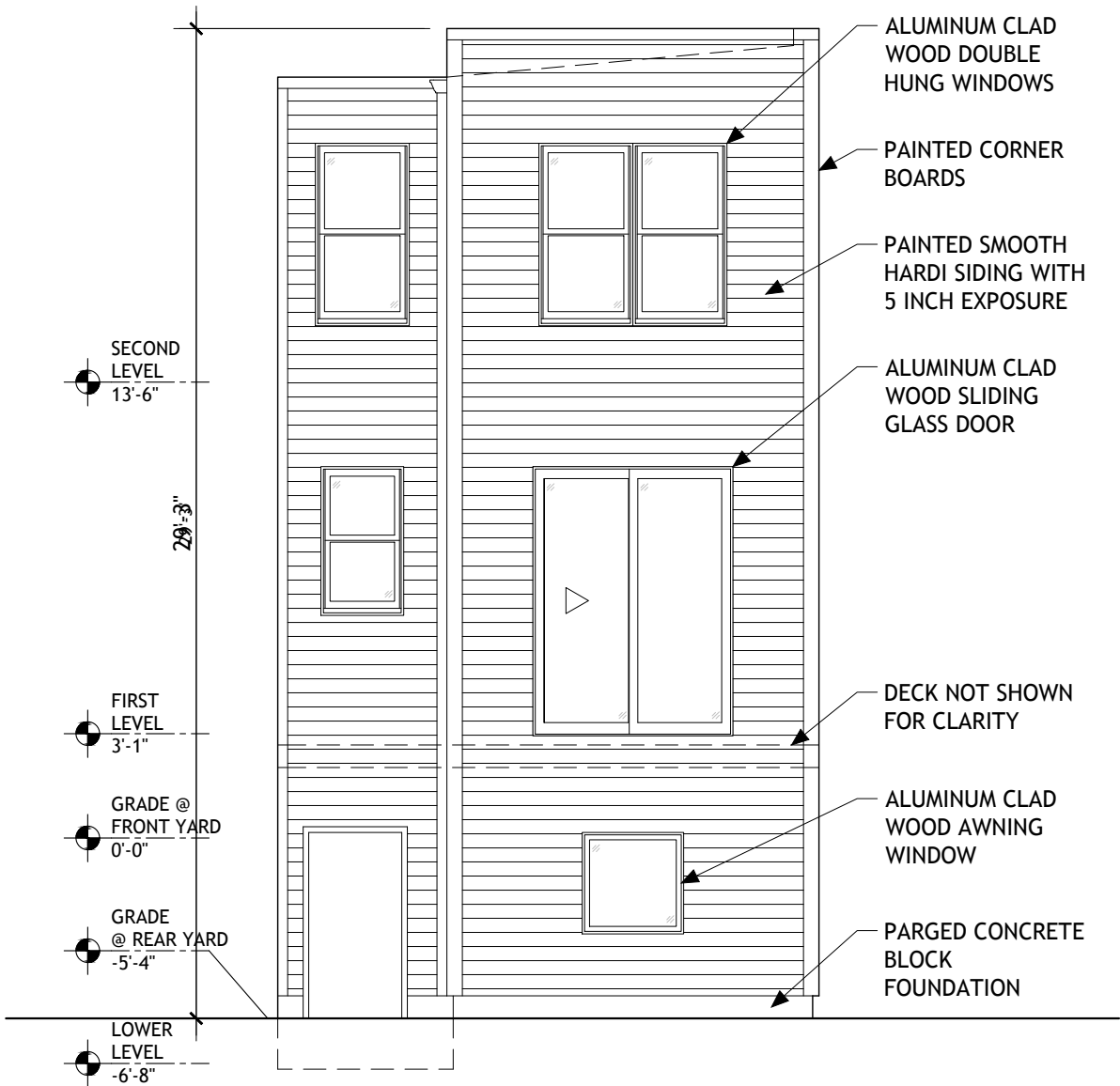

1 NORTH ELEVATION (REAR)
SCALE: 3/16" = 1'-0"

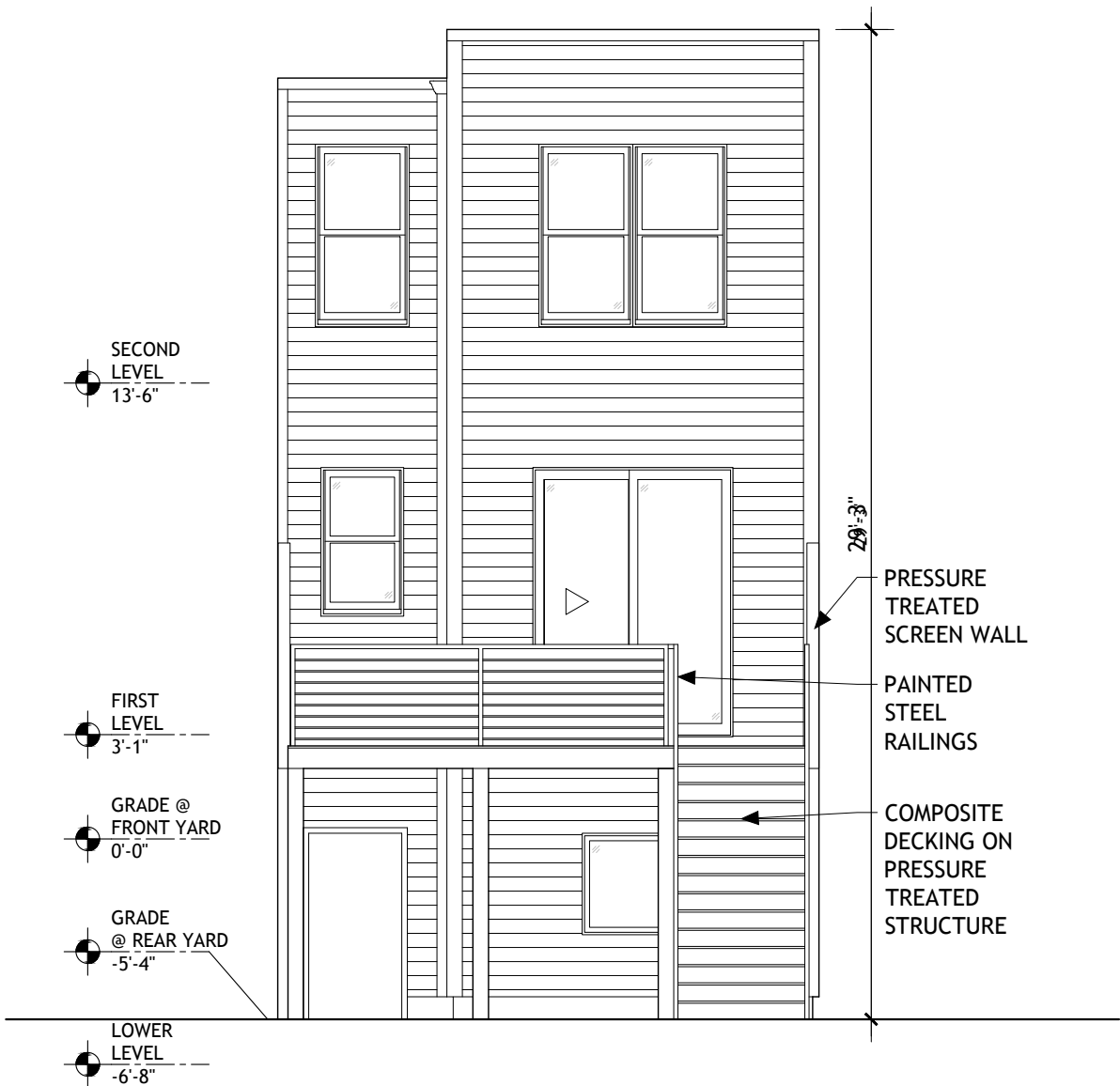

2 NORTH ELEVATION (REAR - WITH DECK SHOWN)
SCALE: 3/16" = 1'-0"

BZA SUBMISSION

OLD CITY DESIGN STUDIO®
1317 D ST, NE WASHINGTON, DC 20002
202. 455. 6237 OLD CITY DESIGN.US

CLIENT:
HANLEY RESIDENCE
218 F STREET NE
WASHINGTON, DC 20002

DATE: 10.03.2025
SCALE: 3/16" = 1'-0" 0 1 2 3 4 5

PROPOSED NORTH
ELEVATION

A4

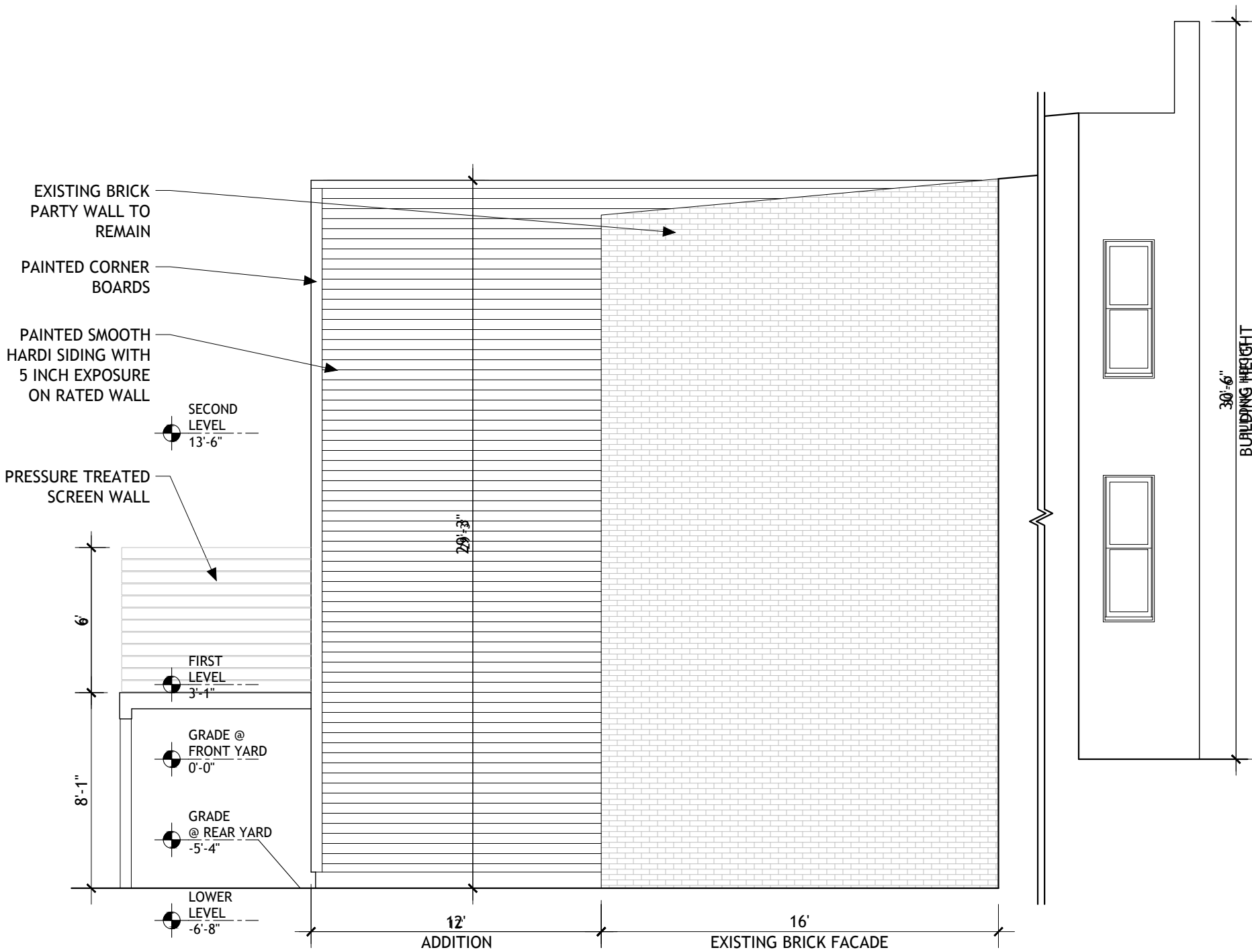

1 WEST ELEVATION / SECTION
SCALE: 3/16" = 1'-0"

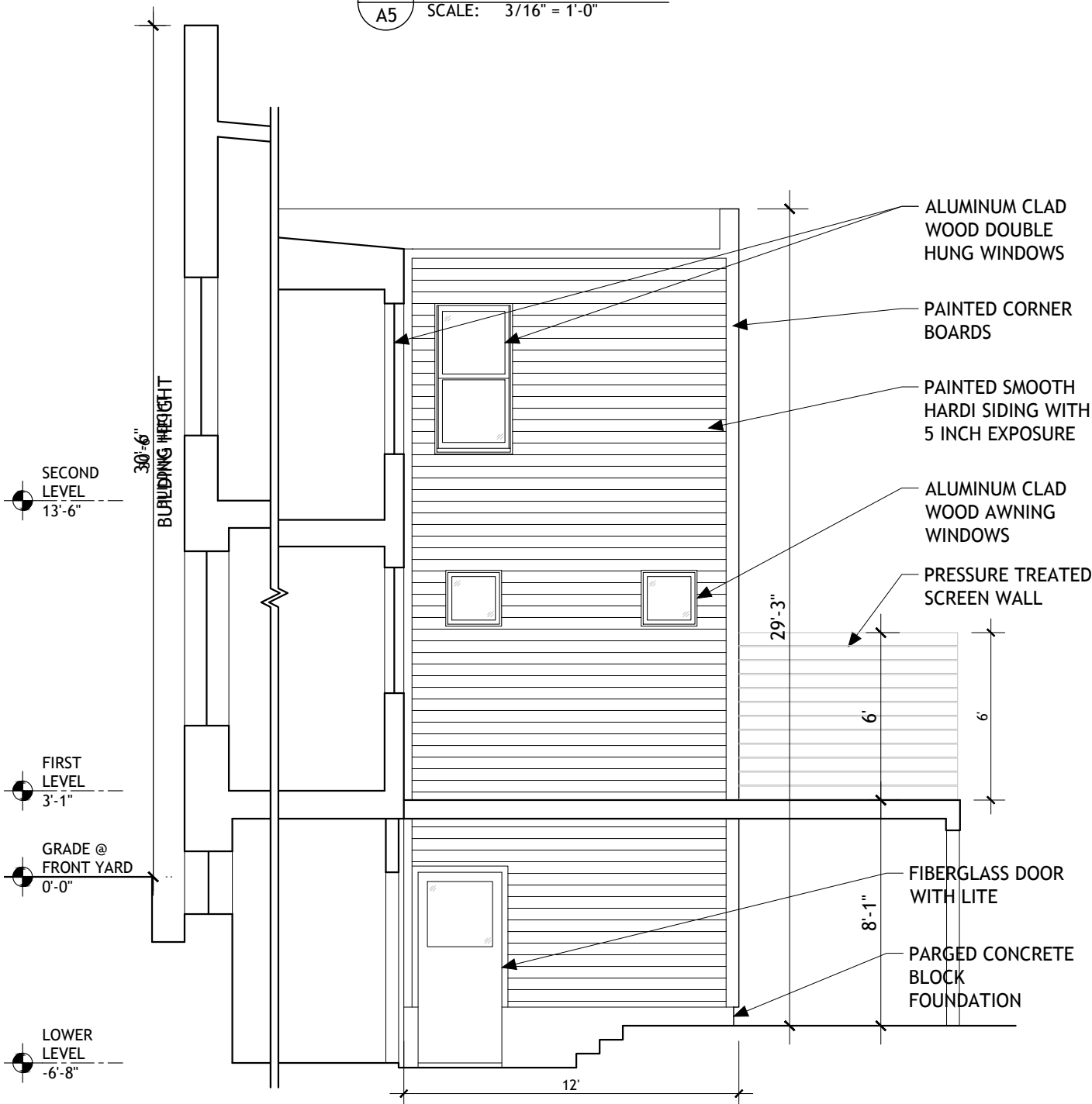

2 EAST ELEVATION / SECTION
SCALE: 3/16" = 1'-0"

BZA SUBMISSION

OLD CITY DESIGN STUDIO®

1317 D ST, NE WASHINGTON, DC 20002
202. 455. 6237 OLD CITY DESIGN.US

CLIENT:

HANLEY RESIDENCE
218 F STREET NE
WASHINGTON, DC 20002

DATE: 10.03.2025
SCALE: 3/16" = 1'-0" 0 1 2 3 4 5

PROPOSED
EAST & WEST
ELEVATIONS

A5