

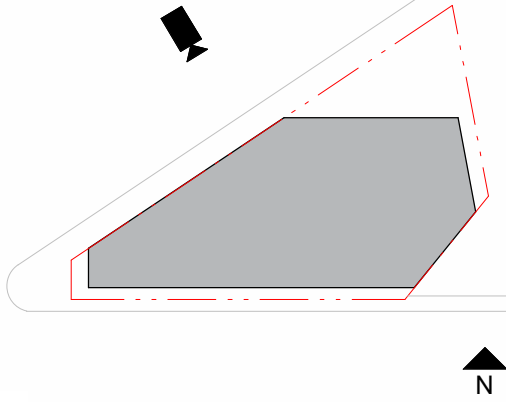

KEY PLAN:



NOTE: BUILDING ELEMENTS SHOWN
SUBJECT TO FINALIZATION DURING
BUILDING PERMIT PROCESS,
PROVIDED THAT THERE IS NO IMPACT
TO THE BZA RELIEF REQUESTED.

1 NW AXON
A.40

AXON - NORTH - EAST CORNER
A.40

2502 MLK

09-22-25

THE CONSYS GROUP

Board of Zoning Adjustment
District of Columbia
CASE NO. 21406
EXHIBIT NO. 9A2
MICHAEL GRAVES



KEY PLAN:

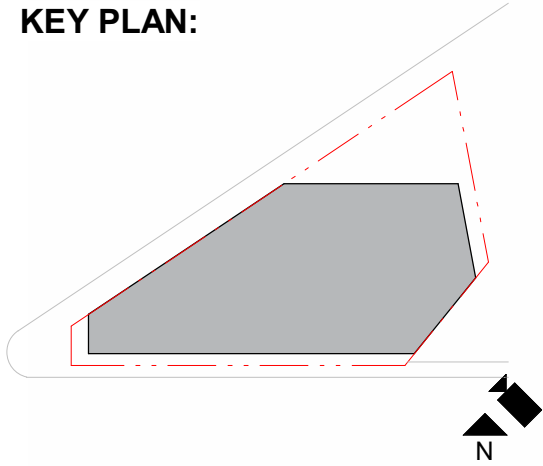

NOTE: BUILDING ELEMENTS SHOWN
SUBJECT TO FINALIZATION DURING
BUILDING PERMIT PROCESS,
PROVIDED THAT THERE IS NO IMPACT
TO THE BZA RELIEF REQUESTED.

1 SE AXON
A.41





KEY PLAN:

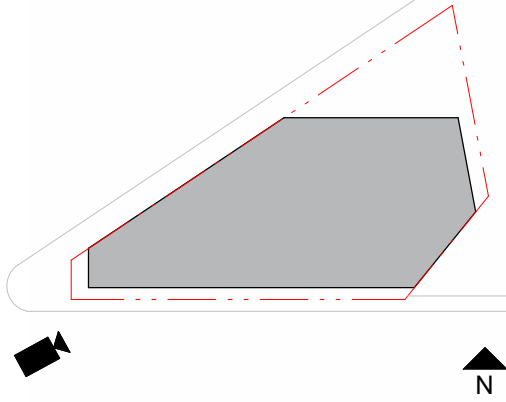

NOTE: BUILDING ELEMENTS SHOWN
SUBJECT TO FINALIZATION DURING
BUILDING PERMIT PROCESS,
PROVIDED THAT THERE IS NO IMPACT
TO THE BZA RELIEF REQUESTED.

1 SW AXON
A.42

KEY PLAN:

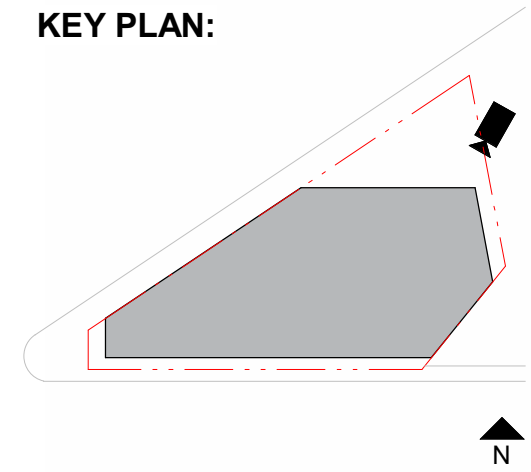

NOTE: BUILDING ELEMENTS SHOWN
SUBJECT TO FINALIZATION DURING
BUILDING PERMIT PROCESS,
PROVIDED THAT THERE IS NO IMPACT
TO THE BZA RELIEF REQUESTED.



1 NE AXON
A.43



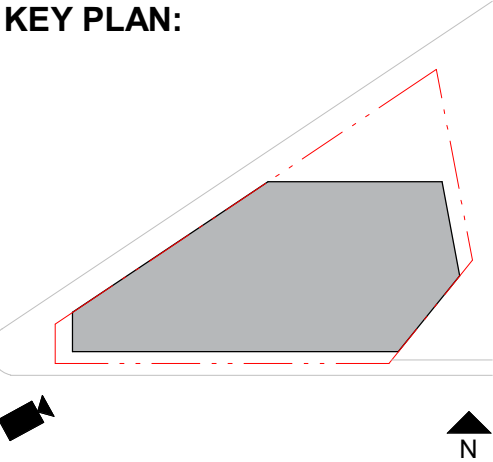

NOTE: MINOR REFINEMENTS MAY BE MADE TO EXTERIOR DETAILS, DIMENSIONS, OR LOCATIONS. THE FINAL SELECTION OF COLORS OF THE EXTERIOR MATERIALS MAY VARY BASED ON AVAILABILITY AT THE TIME OF CONSTRUCTION PROVIDED SUCH COLORS ARE WITHIN THE COLOR RANGES SHOWN ON THE PLANS APPROVED BY THE ORDER.



KEY PLAN:

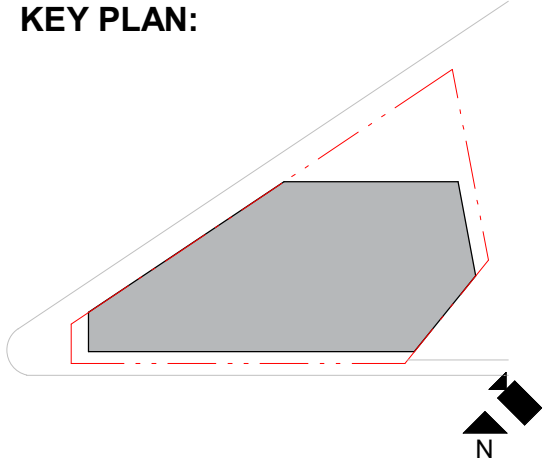

NOTE: MINOR REFINEMENTS MAY BE MADE TO EXTERIOR DETAILS, DIMENSIONS, OR LOCATIONS. THE FINAL SELECTION OF COLORS OF THE EXTERIOR MATERIALS MAY VARY BASED ON AVAILABILITY AT THE TIME OF CONSTRUCTION PROVIDED SUCH COLORS ARE WITHIN THE COLOR RANGES SHOWN ON THE PLANS APPROVED BY THE ORDER.

KEY PLAN:

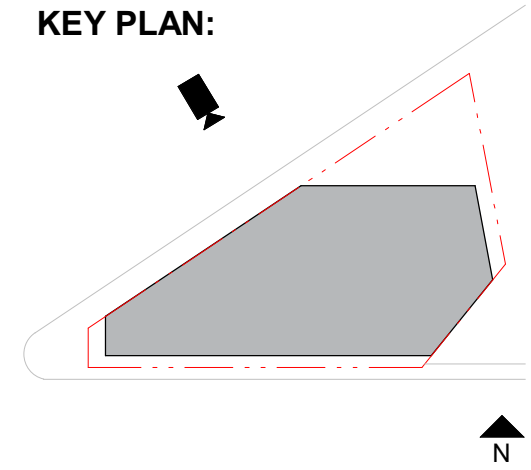

NOTE: MINOR REFINEMENTS MAY BE MADE TO EXTERIOR DETAILS, DIMENSIONS, OR LOCATIONS. THE FINAL SELECTION OF COLORS OF THE EXTERIOR MATERIALS MAY VARY BASED ON AVAILABILITY AT THE TIME OF CONSTRUCTION PROVIDED SUCH COLORS ARE WITHIN THE COLOR RANGES SHOWN ON THE PLANS APPROVED BY THE ORDER.

