

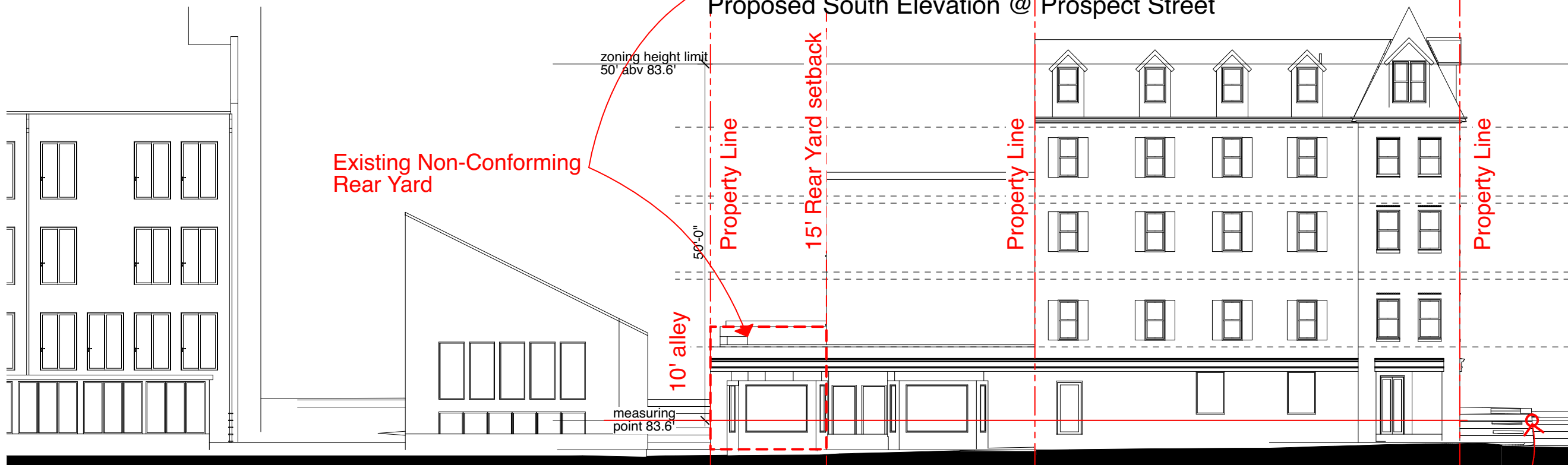

Proposed South Elevation @ Prospect Street



1 Existing South Elevation / Prospect Street

measuring point: level of the curb opposite the middle of the front to the building



McInturff Architects

4220 Leeward Place
Bethesda, MD 20816
mcinturffarchitects.com

p 301.229.3705
f 301.229.6380

© 2019 McINTURFF ARCHITECTS

EastBanc, Inc

3307 M Street NW, Suite 400
Washington DC 20007
EastBanc.com

1238 WISCONSIN AVE

1238 Wisconsin Ave NW
Washington,, DC 20007

Board of Zoning Adjustment Prospect Street / South Elevations

Application Package
update June 7, 2019

Board of Zoning Adjustment
District of Columbia
CASE NO.20108
EXHIBIT NO.7A5

no apartment window is located within 40' directly in front of another building

no office window is located within 30' directly in front of another office window, or 18' in front of a blank wall

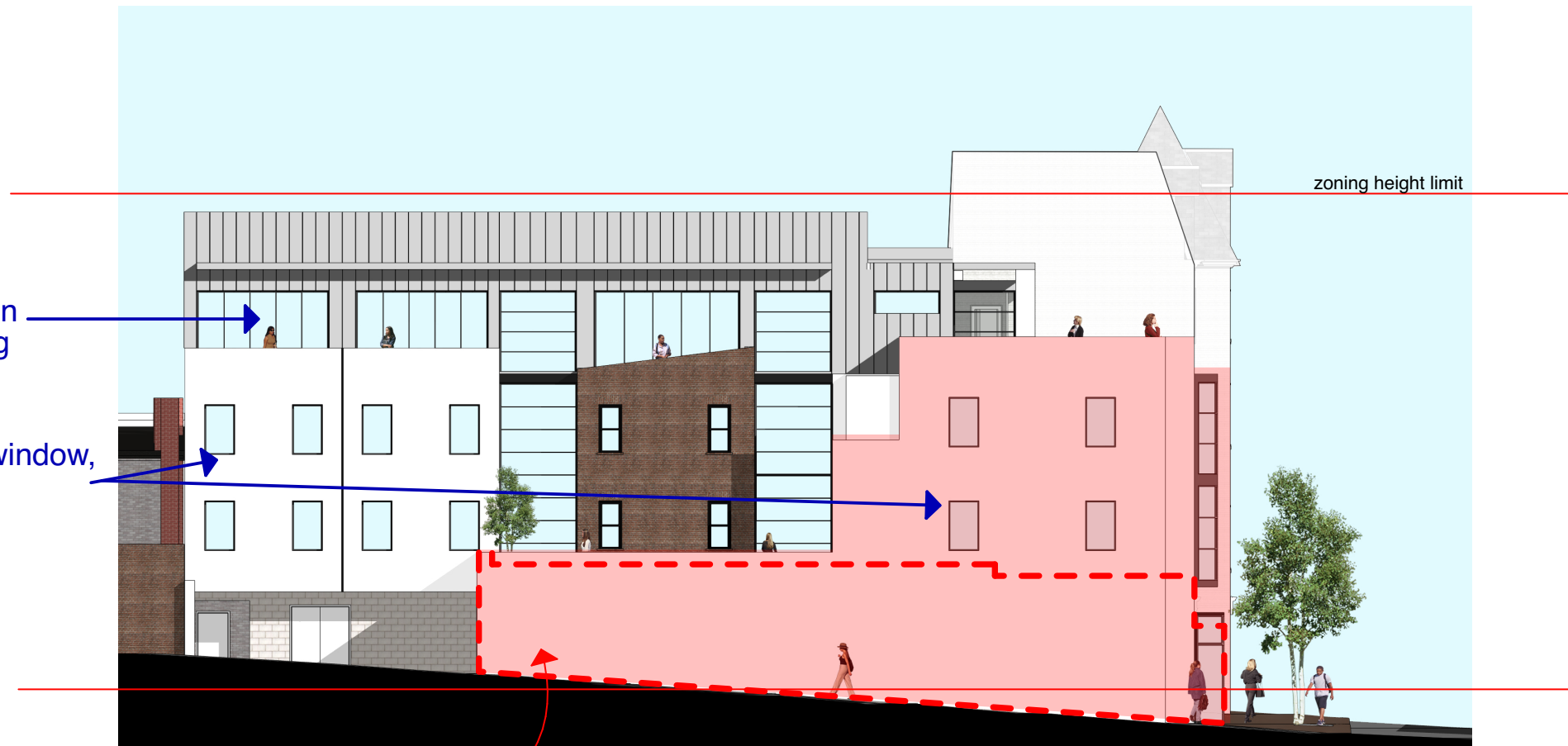

Proposed West Elevation @ Side Alley

Existing Non-Conforming Rear Yard



Existing West / Alley Elevation



SCALE: 1/16" = 1'-0"

McInturff Architects

4220 Leeward Place
Bethesda, MD 20816
mcinturffarchitects.com

p 301.229.3705
f 301.229.6380

EastBanc, Inc

3307 M Street NW, Suite 400
Washington DC 20007
EastBanc.com

1238 WISCONSIN AVE

1238 Wisconsin Ave NW
Washington, DC 20007

Board of Zoning Adjustment West / Alley Elevation

Application Package
update June 7, 2019

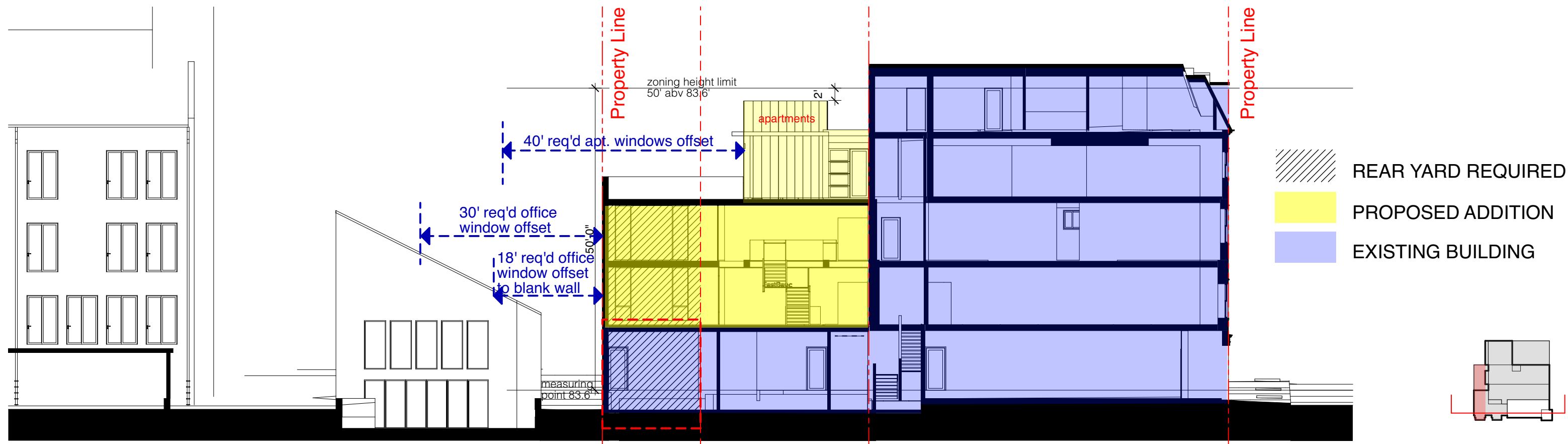

Proposed Building Section

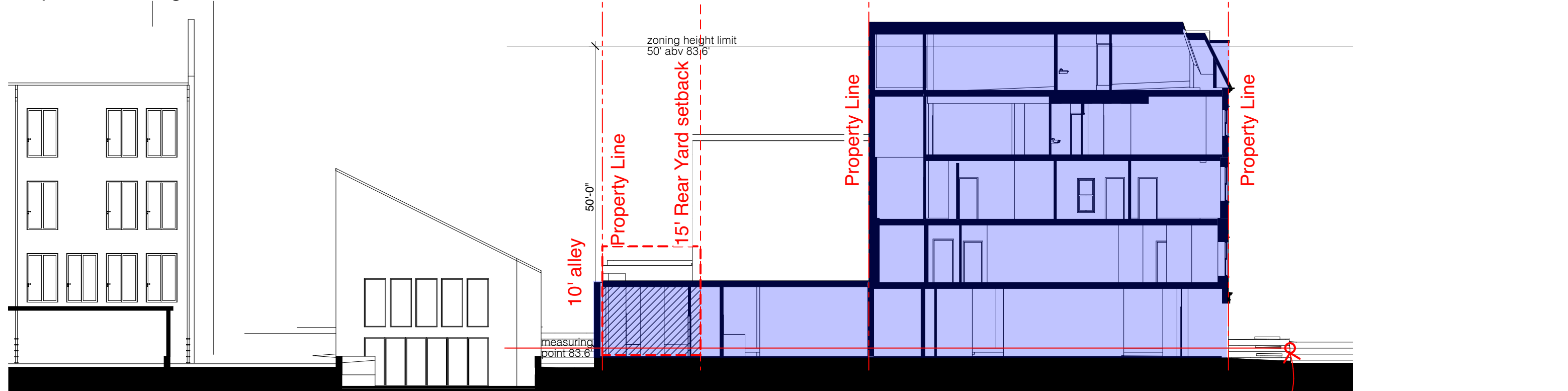

Existing Building Section



measuring point: level of the curb opposite the middle of the front to the building

McInturff Architects

4220 Leeward Place
Bethesda, MD 20816
mcinturffarchitects.com

p 301.229.3705
f 301.229.6380

EastBanc, Inc

3307 M Street NW, Suite 400
Washington DC 20007
EastBanc.com

1238 WISCONSIN AVE

1238 Wisconsin Ave NW
Washington, DC 20007

Board of Zoning Adjustment

Application Package
update June 7, 2019

Building Sections