

1448 Spring Road NW

Washington DC 20010



SCOPE OF WORK

- 1. NEW REAR DECK

ZONING/BUILDING DATA

BUILDING CODE
INTERNATIONAL RESIDENTIAL CODE 2015
INTERNATIONAL EXISTING BUILDING CODE 2015
INTERNATIONAL ENERGY CONSERVATION CODE 2015
NFPA NATIONAL ELECTRICAL CODE 2014
DCMR TITLE 12 CODE SUPPLEMENT - 2017

ZONING DISTRICT RF-1
SQUARE 2690
LOT 0048

USE
EXISTING: R-3 (SINGLE FAMILY DWELLING)
PROPOSED: R-3 (SINGLE FAMILY DWELLING)

CONSTRUCTION TYPE VB (existing)

FIRE SPRINKLER None required (SFD)

LOT OCCUPANCY		
AREA	1520 SF	
FOOTPRINT ALLOWED	912 SF (60%)	
	1064 SF (70% W/ SPECIAL EXCEPTION)	
	EXISTING	PROPOSED
HOUSE	860 SF	860 SF
DECK	0 SF	200 SF
TOTAL	860 SF	1060 SF (69%)

GROSS FLOOR AREA	EXISTING	ADDITION	PROPOSED
CELLAR	n/a	n/a	0 SF
FIRST FLOOR	860	0	860 SF
SECOND FLOOR	860	0	860 SF
TOTAL	1720 SF	0 SF	1720 SF

REAR YARD SETBACK
EXISTING 28'
PROPOSED 28' (DECK IS < 4' ABOVE GRADE)

AREA OF WORK
EXTERIOR 200 SF
TOTAL 200 SF

PROJECT TEAM

BUILDING OWNER
WILL LAWRENCE & MADELINE BRITVEC
1448 SPRING ROAD NW
WASHINGTON DC 20010

ARCHITECT
ERIK HOFFLAND
HOFFLAND ARCHITECTS PLLC
1810 KILBOURNE PLACE NW
WASHINGTON DC 20010
202.234.7795
erik@erikhoffland.com

CONTRACTOR
TBD

DRAWING INDEX

GENERAL
0001 COVER SHEET
ARCHITECTURAL
AD100 DEMOLITION PLANS
A100 PROPOSED PLANS
A200 REAR ELEVATIONS
A300 BUILDING SECTIONS
STRUCTURAL
S100 STRUCTURAL PLANS
S200 DC DECK DETAILS

Hoffland Architects
1810 Kilbourne Place NW
Washington, DC 20010
202.234.7795
erik@erikhoffland.com



1448 SPRING
1448 Spring Road NW
Washington DC 20010

issued	
SCHEMATIC PRICING	02.18.2025
DECK PERMIT	02.26.2025
SD2	04.30.2025
INTERIOR PERMIT	05.22.2025
BZA	09.05.2025

COVER SHEET

0001

Residential Zoning Adjustment
District of Columbia
CASE NO. 21403
EXHIBIT NO. 5

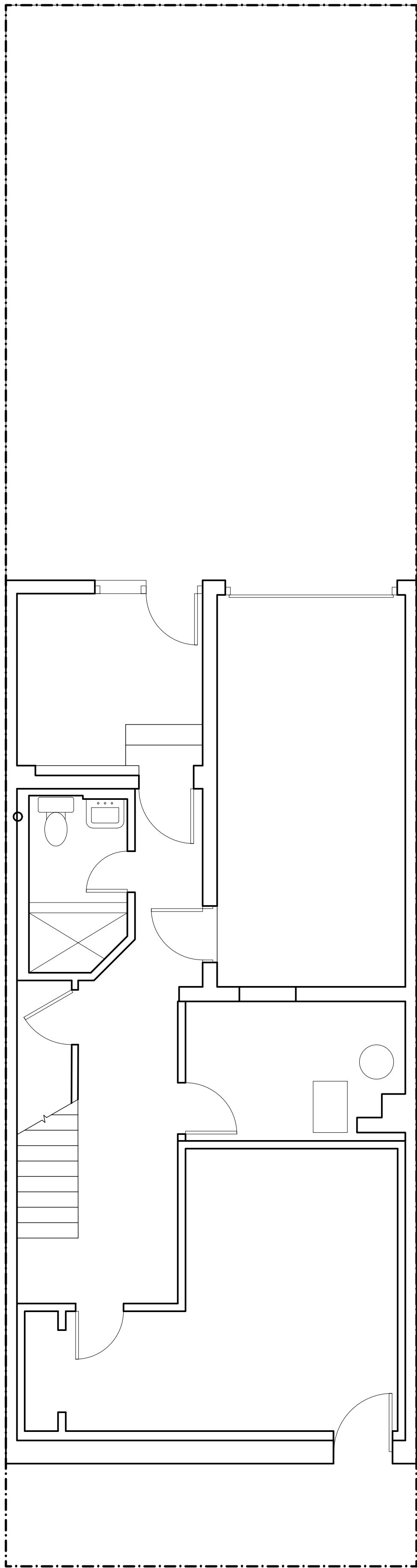

0 CELLAR PLAN - EXISTING
1/4" = 1'-0"

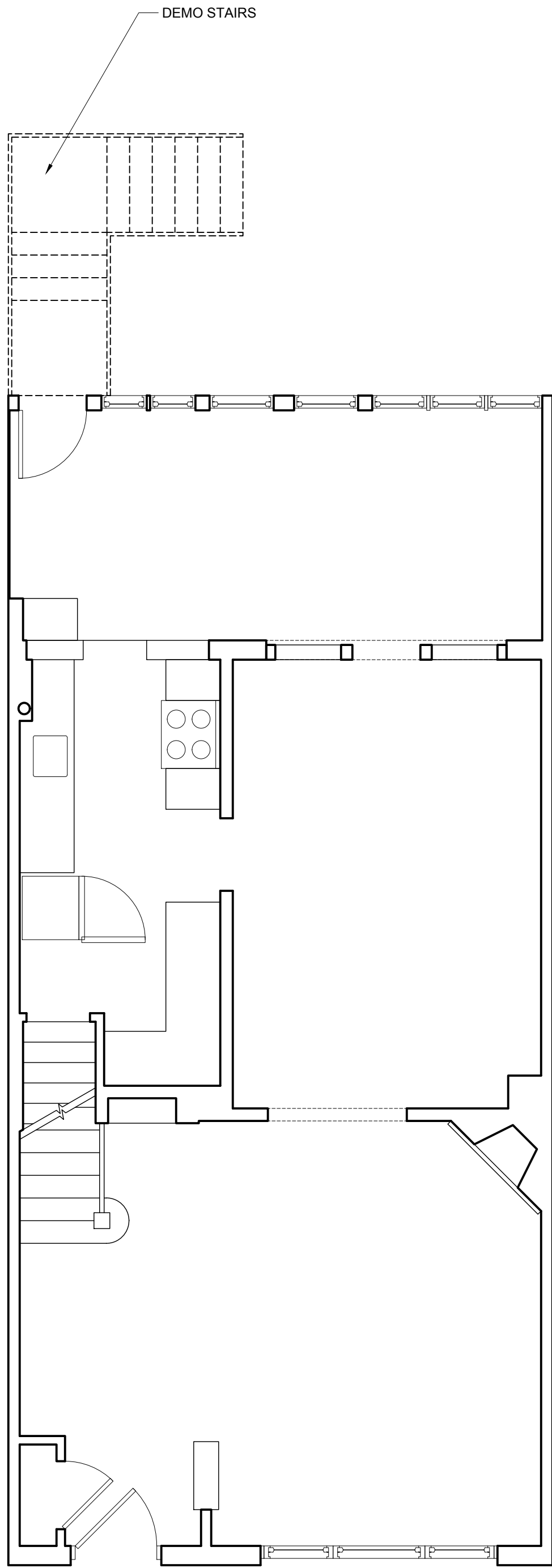

2 FIRST FLOOR PLAN - EXISTING
1/4" = 1'-0"

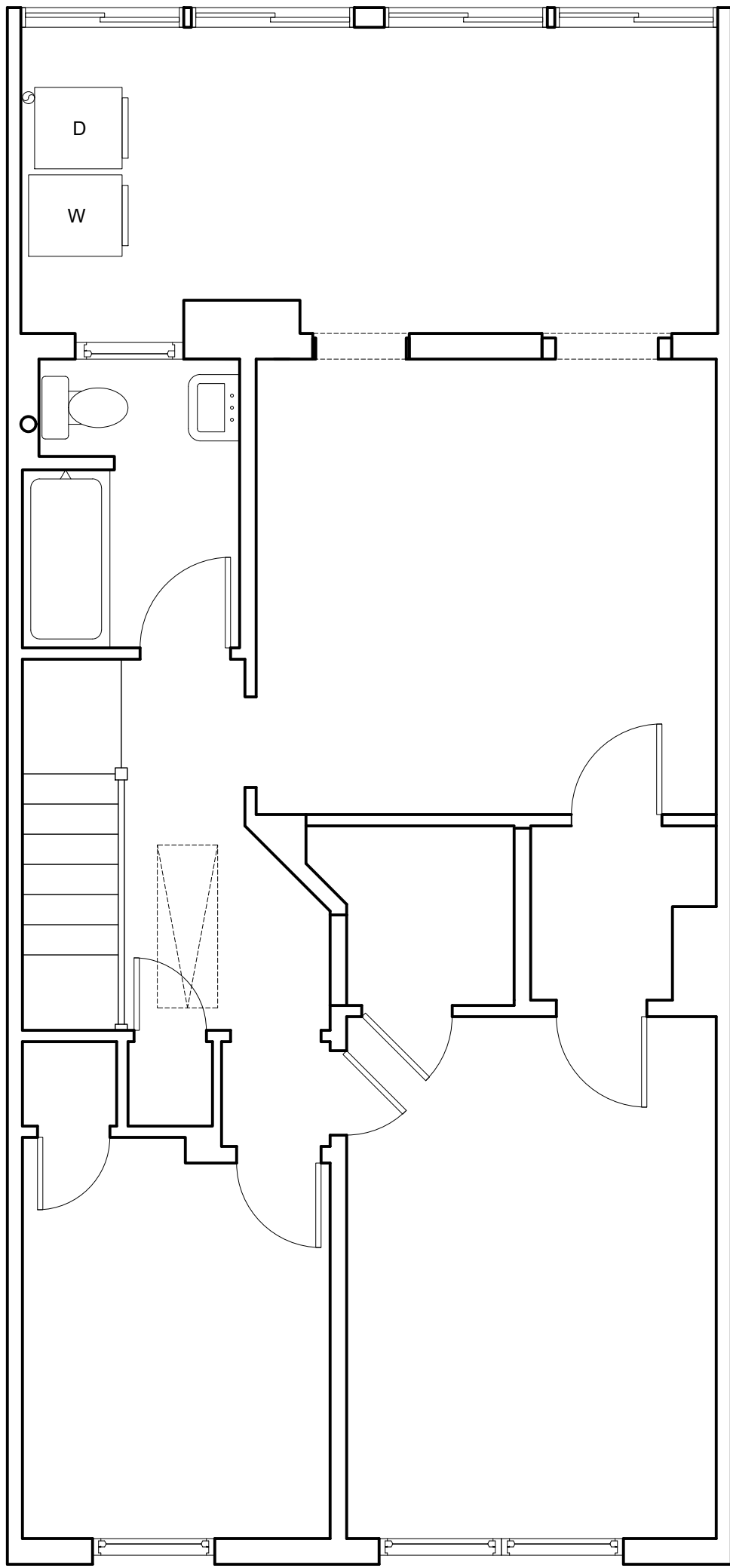

3 SECOND FLOOR PLAN - EXISTING
1/4" = 1'-0"

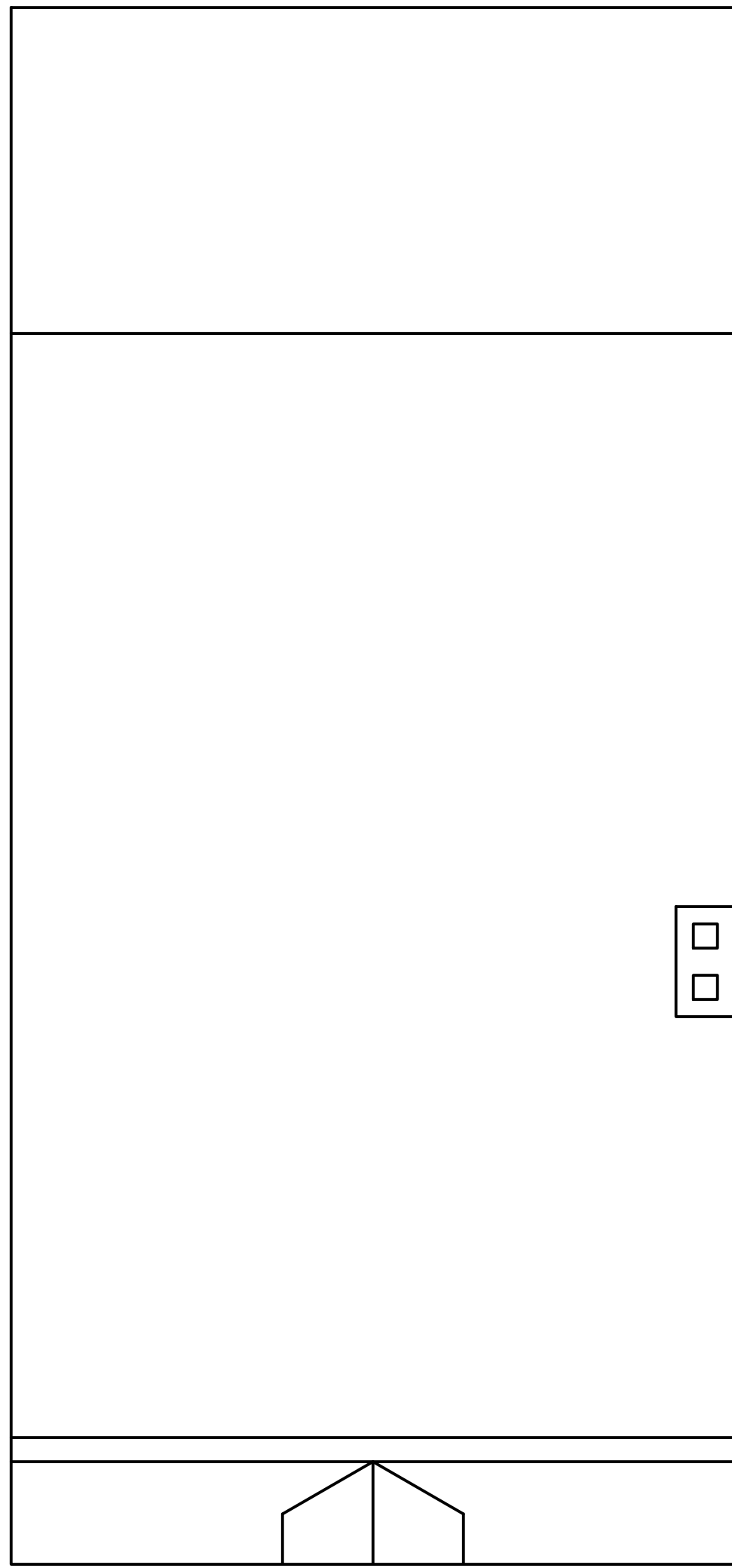

4 ROOF PLAN - DEMOLITION
1/4" = 1'-0"

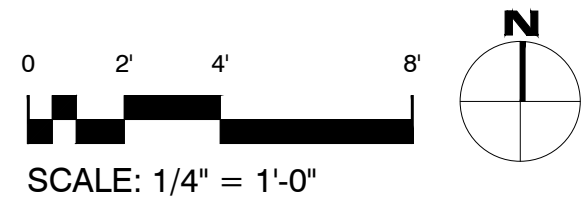

Hoffland Architects
1810 Kilbourne Place NW
Washington, DC 20010
202.234.7795
erik@erikhoffland.com



1448 SPRING
1448 Spring Road NW
Washington DC 20010

issued	
SCHEMATIC PRICING	02.18.2025
DECK PERMIT	02.26.2025
SD2	04.30.2025
INTERIOR PERMIT	05.22.2025
BZA	09.05.2025

DEMOLITION PLANS

AD100

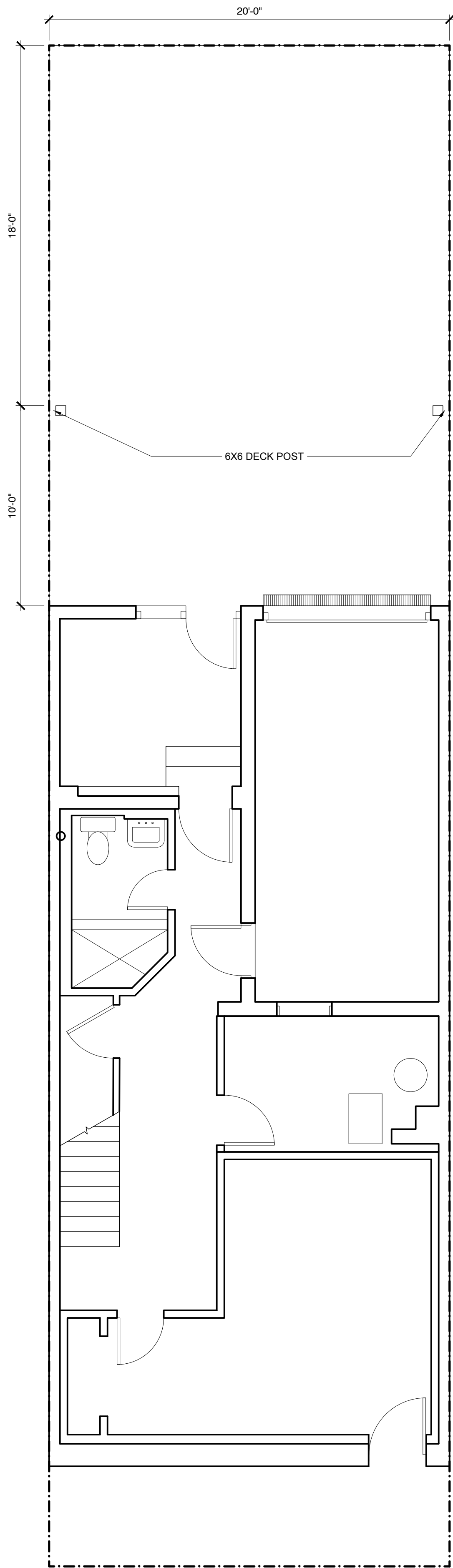

1 CELLAR PLAN - PROPOSED
1/4" = 1'-0"

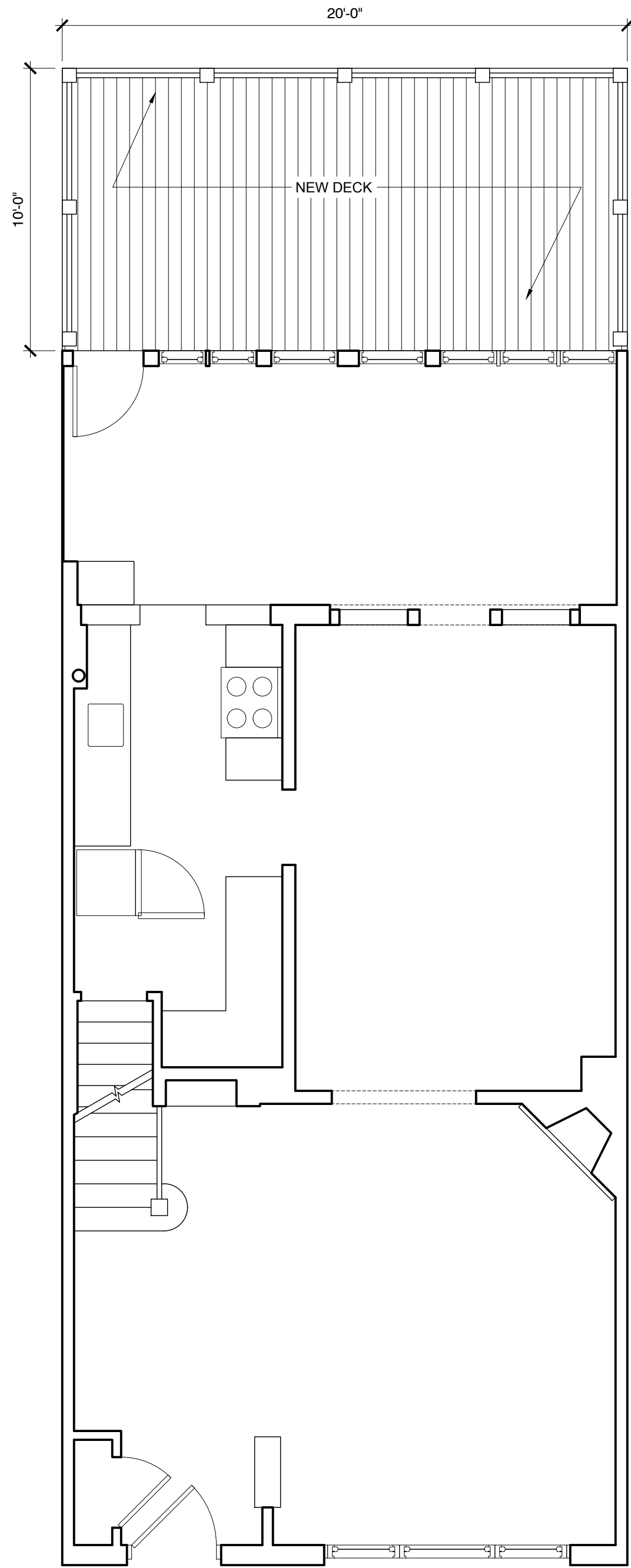

2 FIRST FLOOR PLAN - PROPOSED
1/4" = 1'-0"

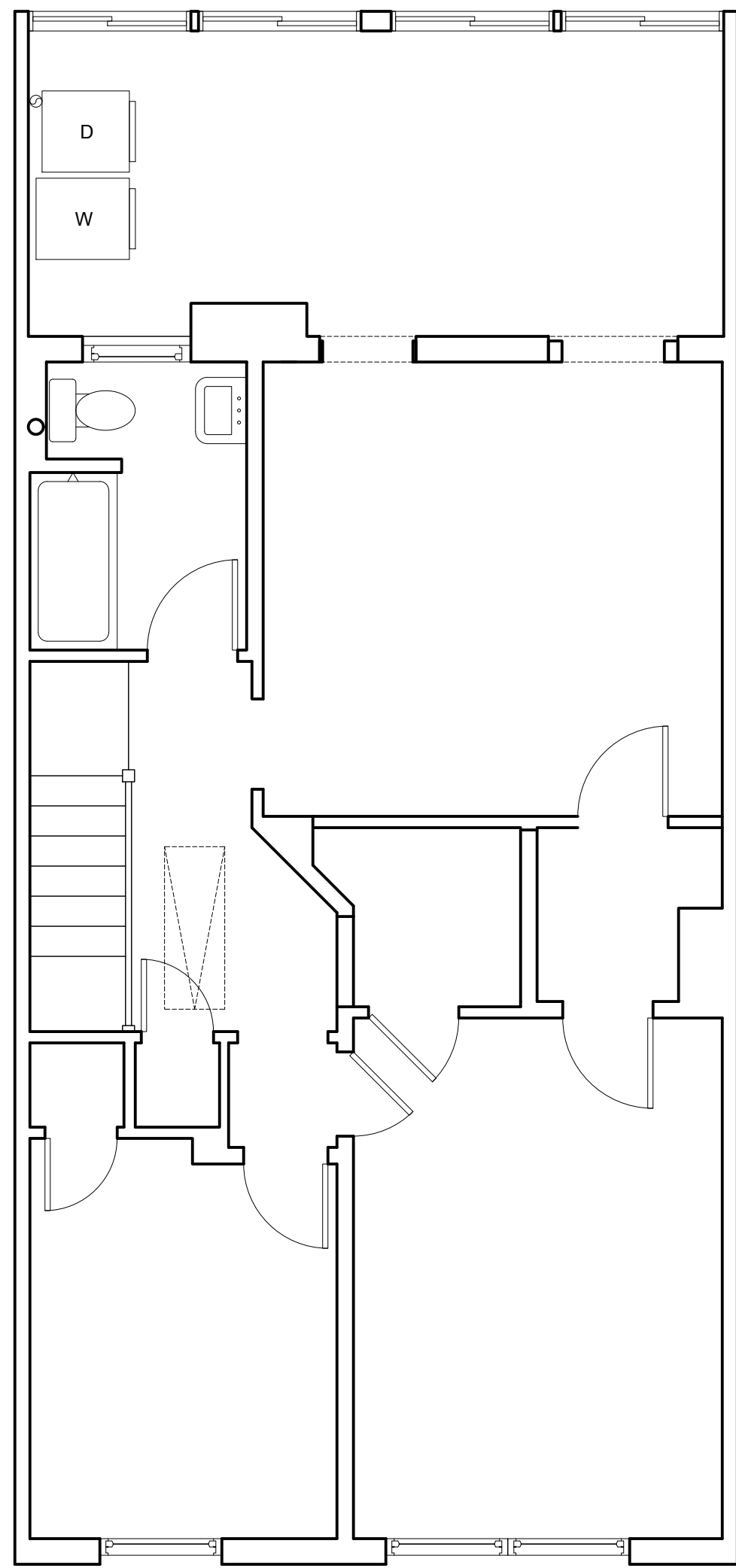

2 SECOND FLOOR PLAN - PROPOSED
1/4" = 1'-0"

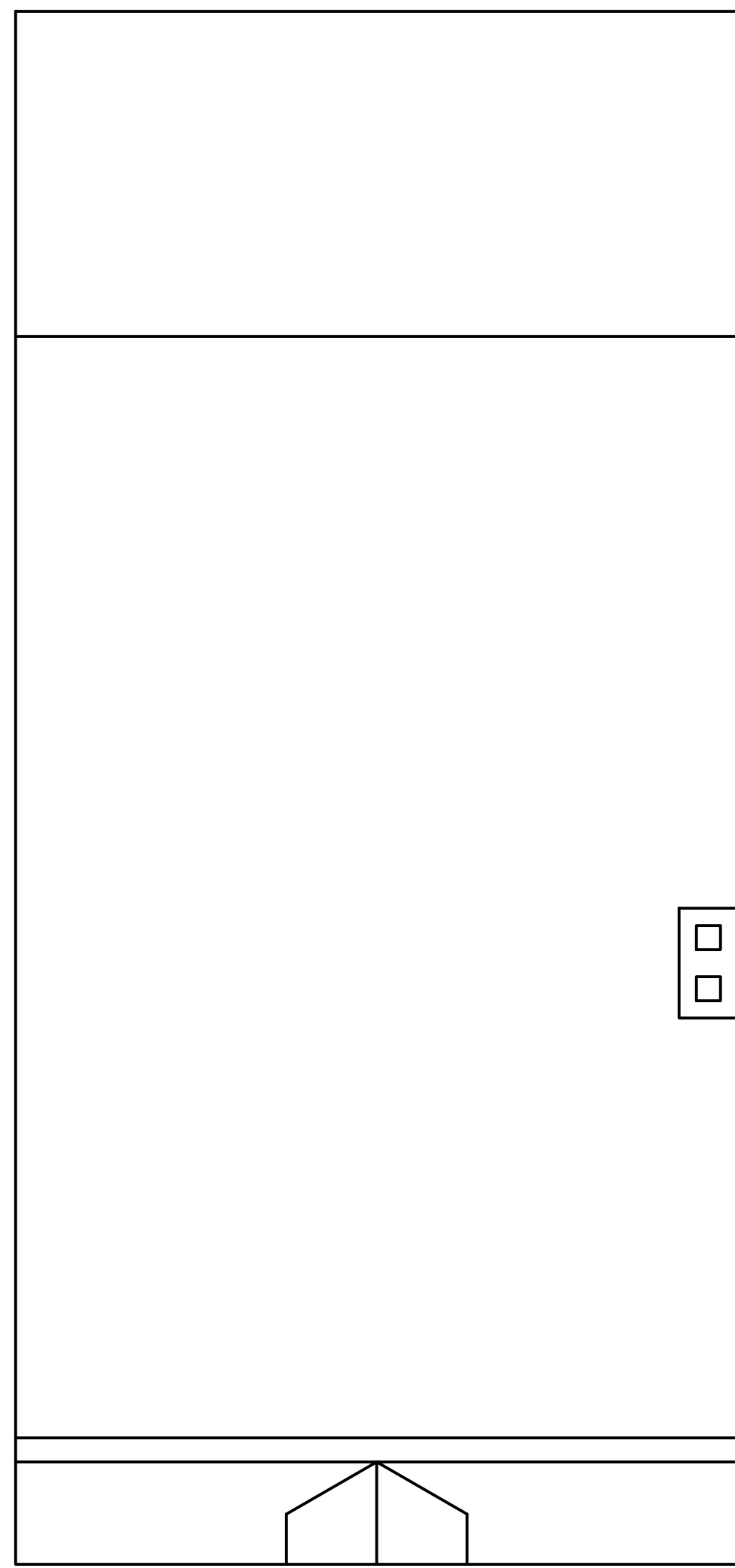

4 ROOF PLAN - PROPOSED
1/4" = 1'-0"

ARCHITECTURAL LEGEND

- DEMOLISHED PARTITION/ITEM
- ===== EXISTING PARTITION TO REMAIN
- ===== NEW PARTITION/PARTITION TYPE
- 1 WINDOW/EXTERIOR DOOR NUMBER
- B WINDOW/EXTERIOR DOOR NUMBER
- 101 DOOR NUMBER

Hoffland Architects

1810 Kilbourne Place NW
Washington, DC 20010
202.234.7795
erik@erikhoffland.com



1448 SPRING
1448 Spring Road NW
Washington DC 20010

issued

SCHEMATIC PRICING	02.18.2025
DECK PERMIT	02.26.2025
SD2	04.30.2025
INTERIOR PERMIT	05.22.2025
BZA	09.05.2025

PROPOSED PLANS

A100

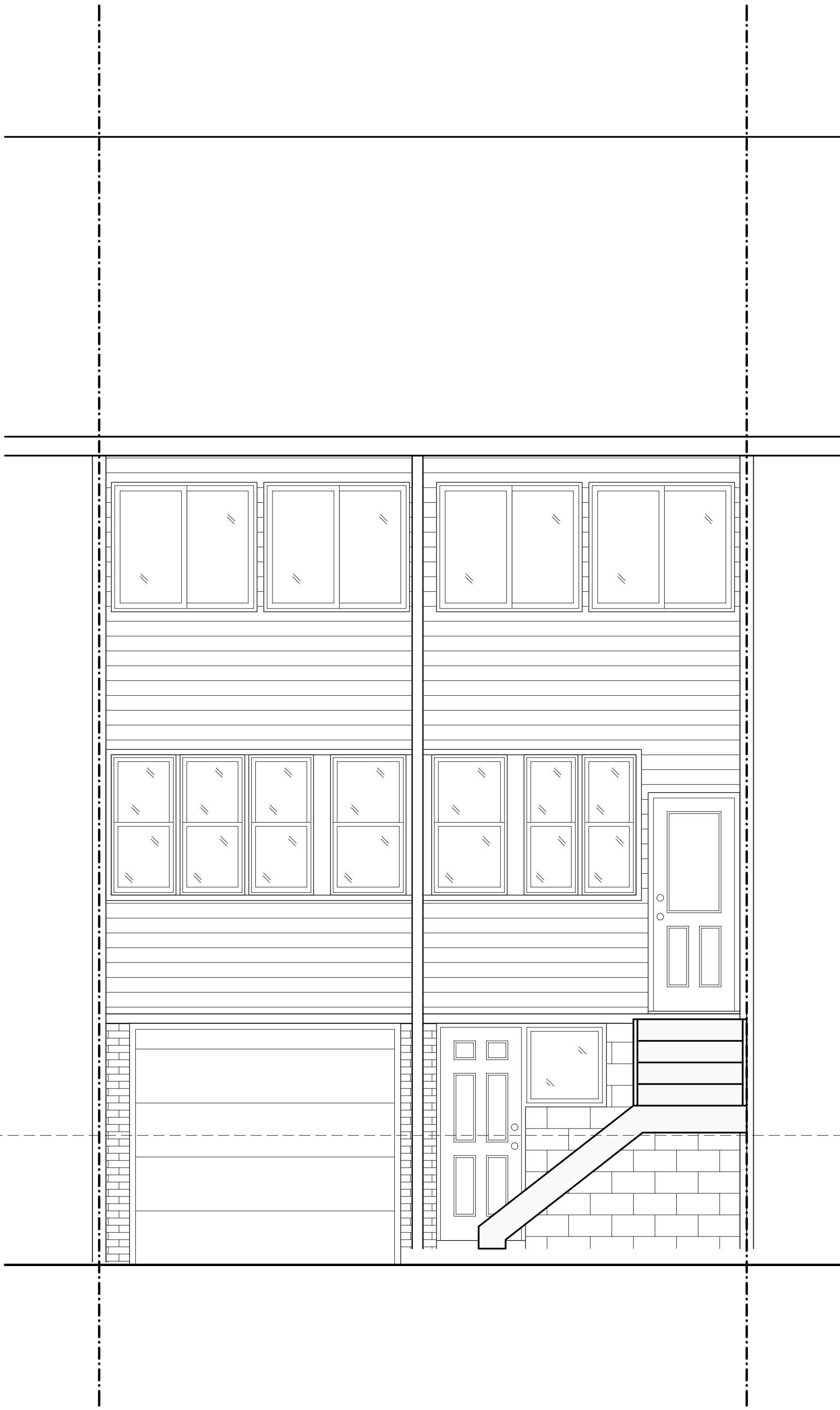

1 REAR ELEVATION - EXISTING
3/8" = 1'-0"

NEW DECK
DECK IS < 4 FEET ABOVE GRADE, DOES NOT COUNT FOR LOT OCCUPANCY

0'-0" FRONT GRADE
(BUILDING MEASUREMENT POINT)

APPROX. 7'-5" VIF



2 REAR ELEVATION - PROPOSED
3/8" = 1'-0"

Hoffland Architects
1810 Kilbourne Place NW
Washington, DC 20010
202.234.7795
erik@erikhoffland.com



1448 SPRING
1448 Spring Road NW
Washington DC 20010

issued	
SCHEMATIC PRICING	02.18.2025
DECK PERMIT	02.26.2025
SD2	04.30.2025
INTERIOR PERMIT	05.22.2025
BZA	09.05.2025

BUILDING ELEVATIONS

A200

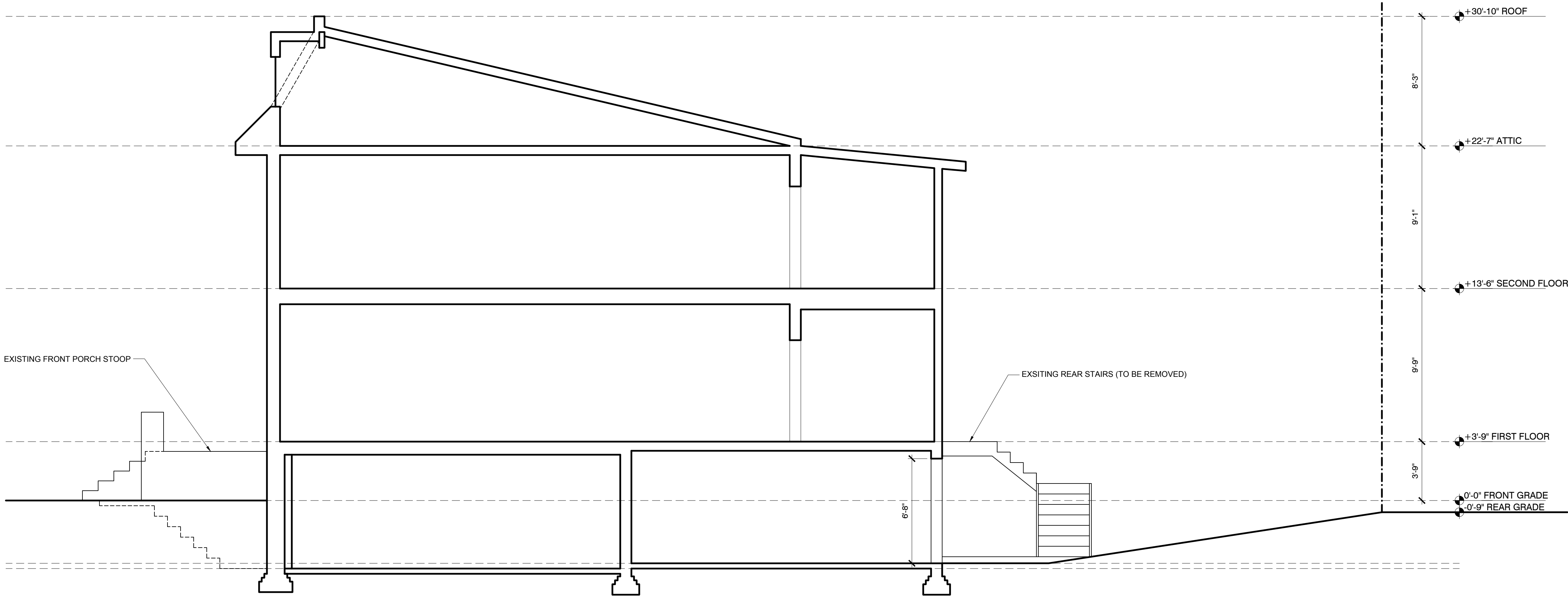

1 BUILDING SECTION - EXISTING
1/4" = 1'-0"

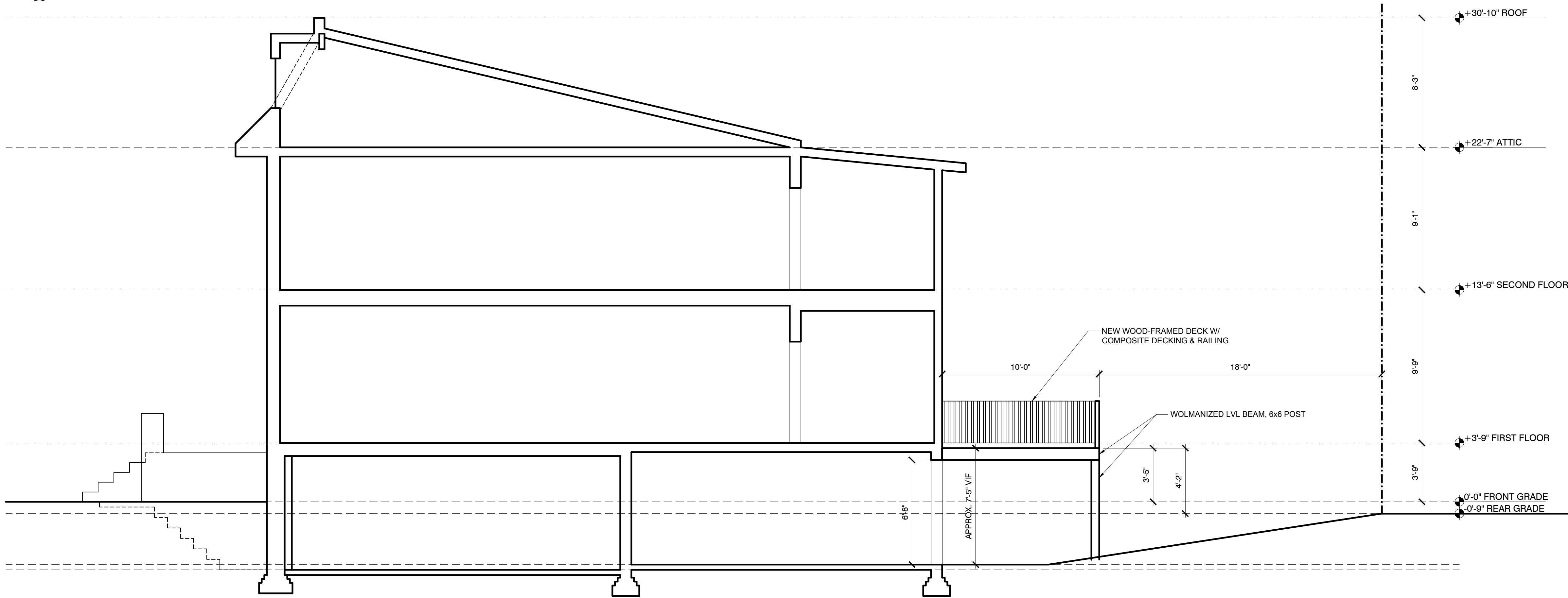

2 BUILDING SECTION - PROPOSED
1/4" = 1'-0"

Hoffland Architects

1810 Kilbourne Place NW
Washington, DC 20010
202.234.7795
erik@erikhoffland.com



1448 SPRING
1448 Spring Road NW
Washington DC 20010

issued

SCHEMATIC PRICING	02.18.2025
DECK PERMIT	02.26.2025
SD2	04.30.2025
INTERIOR PERMIT	05.22.2025
BZA	09.05.2025

BUILDING/SITE SECTIONS

A300

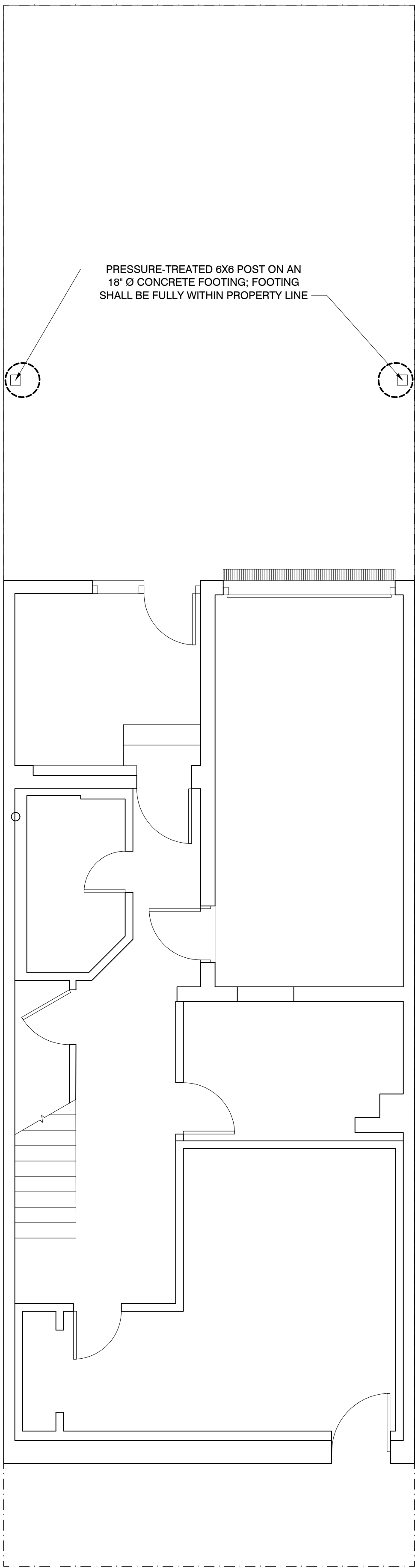

1 FOUNDATION PLAN
1/4" = 1'-0"

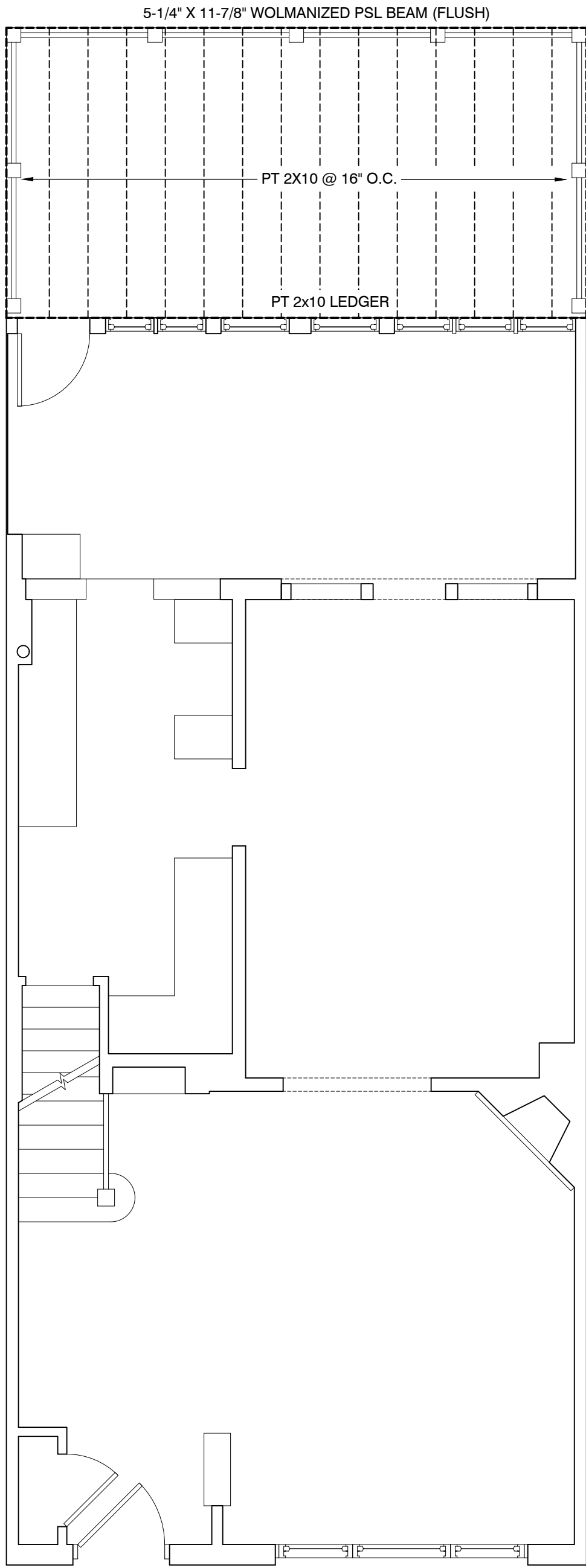

2 1ST FLOOR FRAMING PLAN
1/4" = 1'-0"

Hoffland
Architects

1810 Kilbourne Place NW
Washington, DC 20010
202.234.7795
erik@erikhoffland.com



1448 SPRING
1448 Spring Road NW
Washington DC 20010

issued	
SCHEMATIC PRICING	02.18.2025
DECK PERMIT	02.26.2025
SD2	04.30.2025
INTERIOR PERMIT	05.22.2025
BZA	09.05.2025

STRUCTURAL PLANS

S100

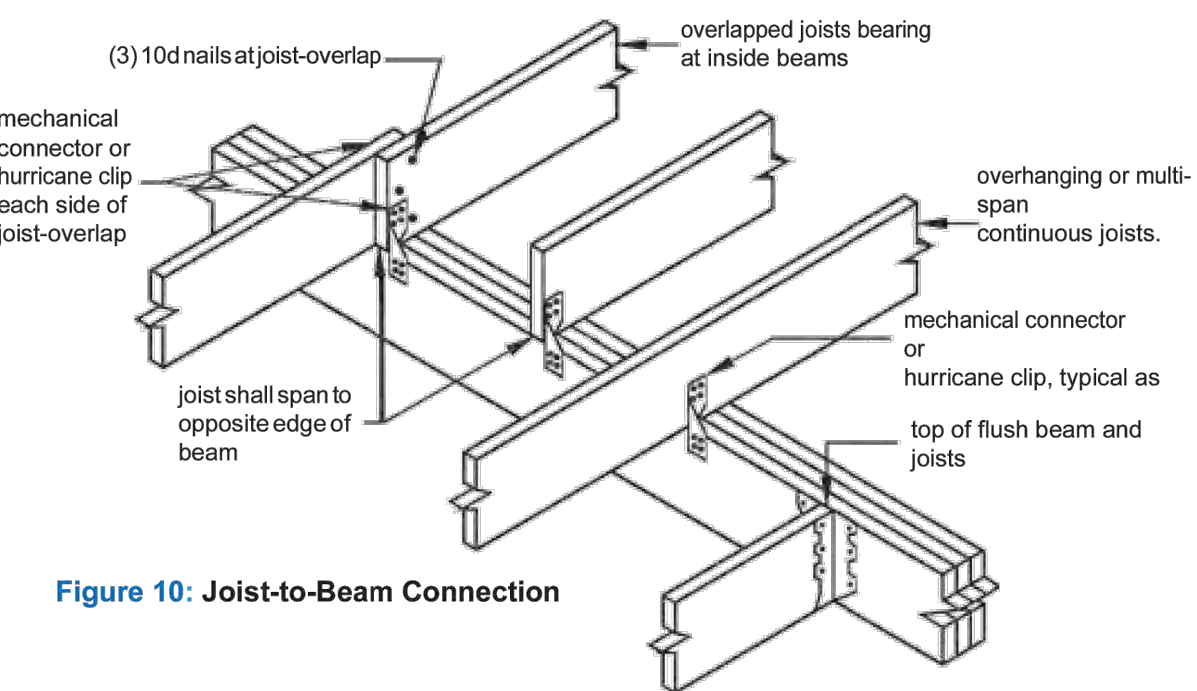
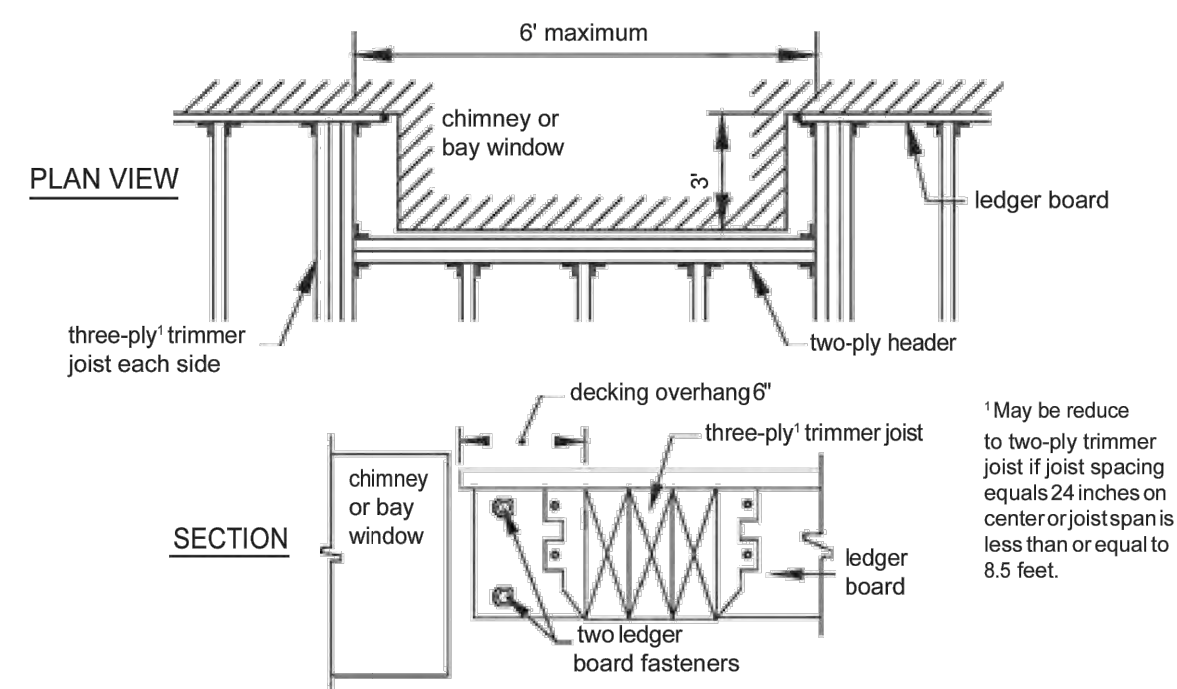
Figure 9: Framing at Chimney or Bay Window

Figure 10: Joist-to-Beam Connection

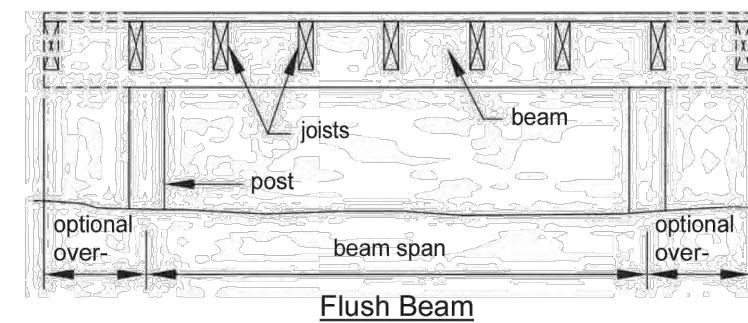
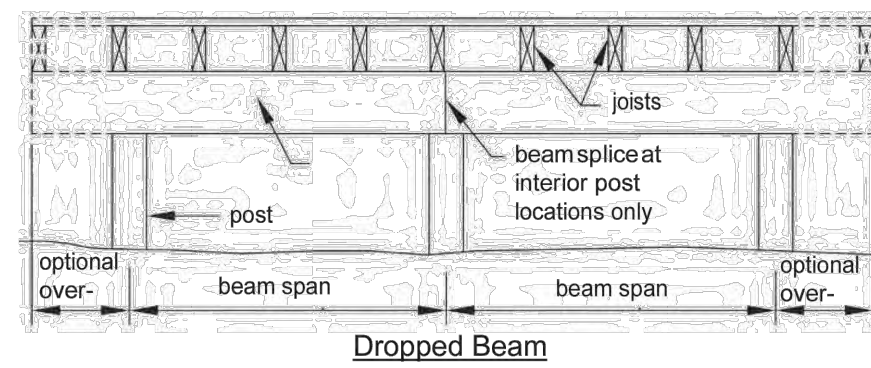
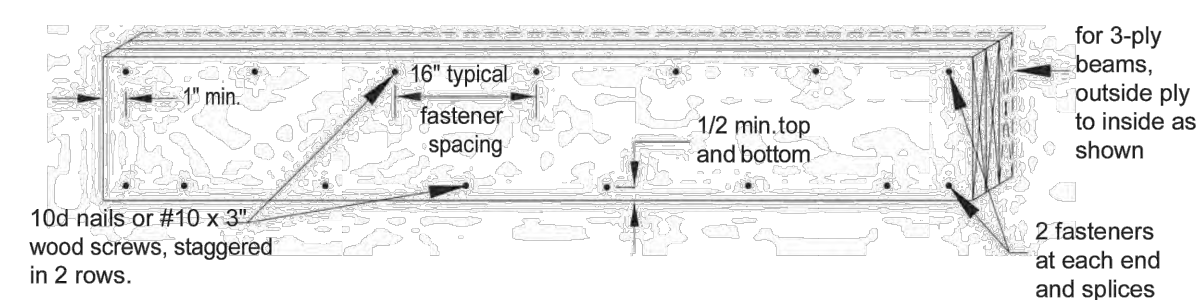
— 13 —

Figure 11: Beam

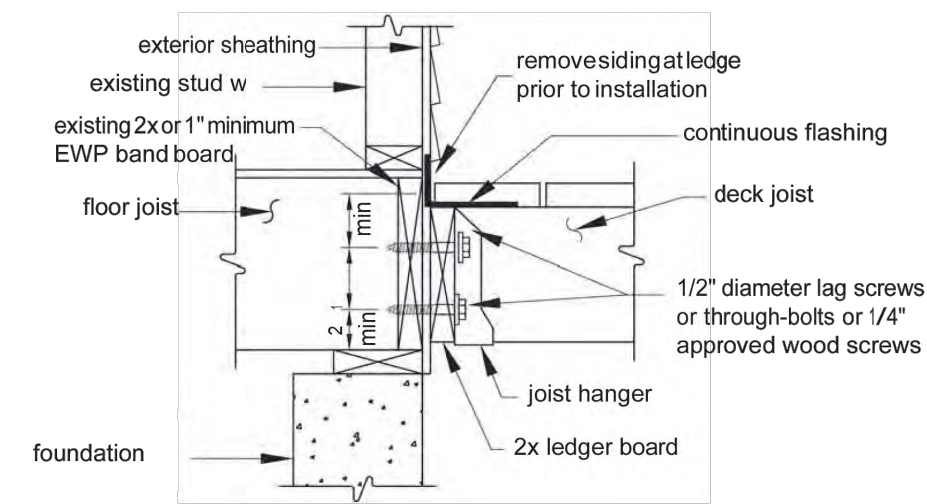
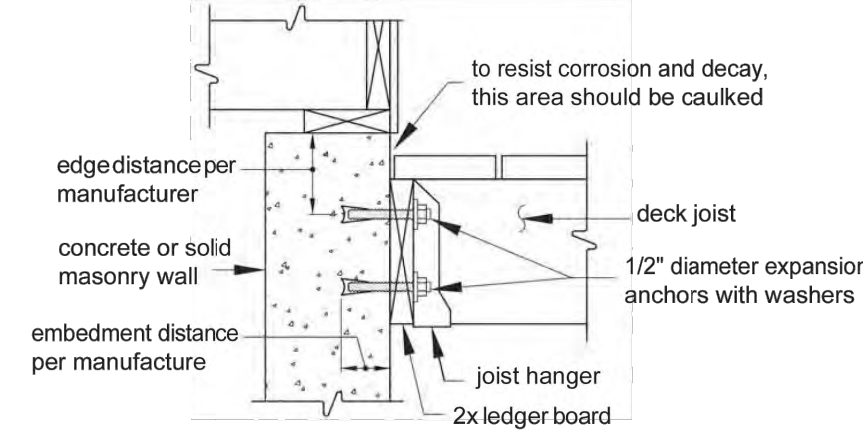
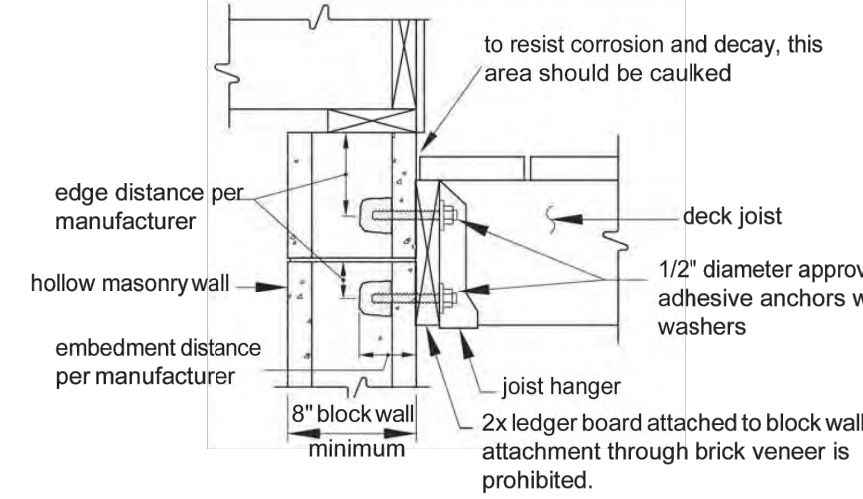
Figure 13: Beam Ply Fasten-

— 16 —

Figure 20: Ledger Board -to- Band Board Attachment

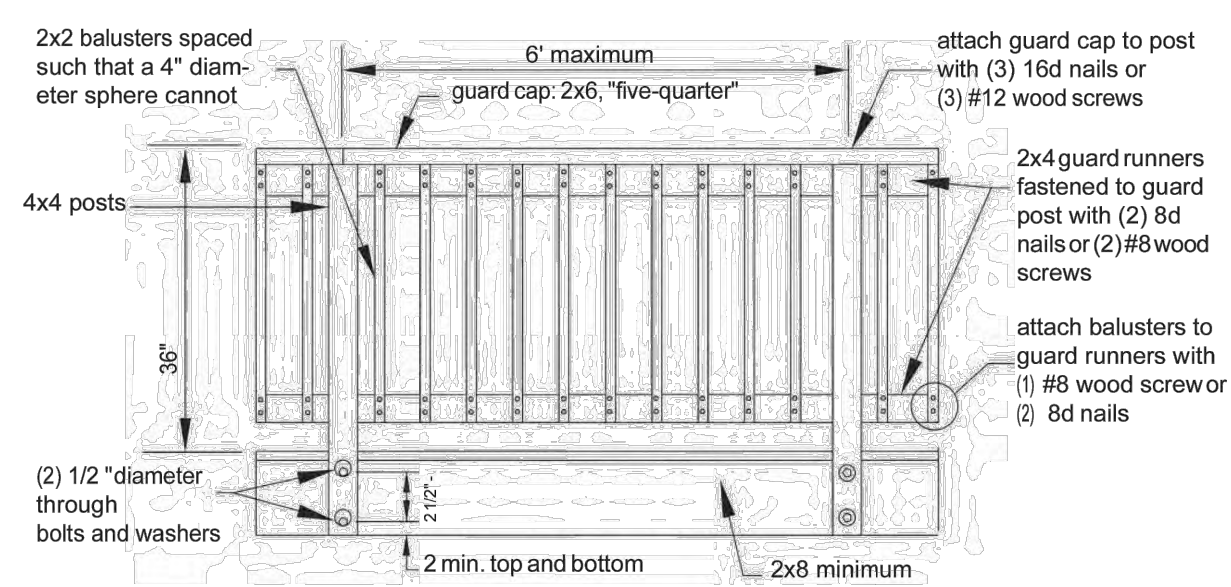
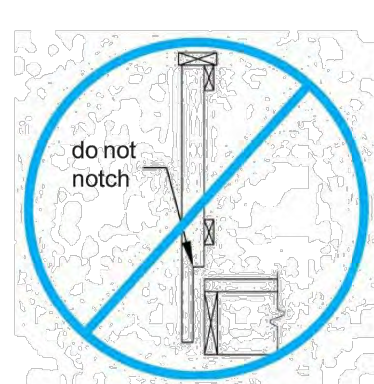
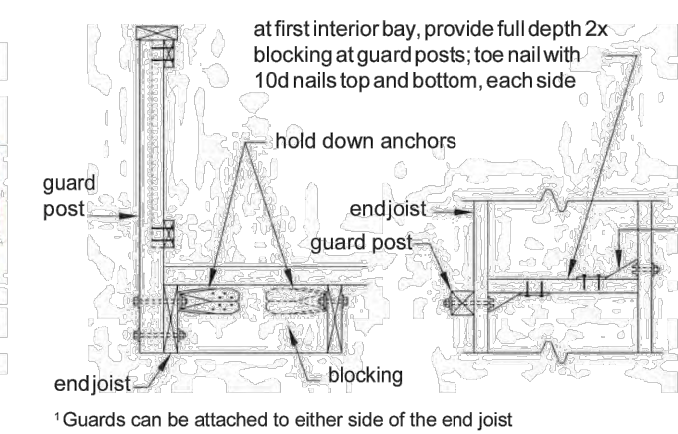
Figure 21: Ledger Board -to- Solid Foundation Attach-

Figure 22: Ledger Board -to- Hollow Foundation Attachment

— 23 —

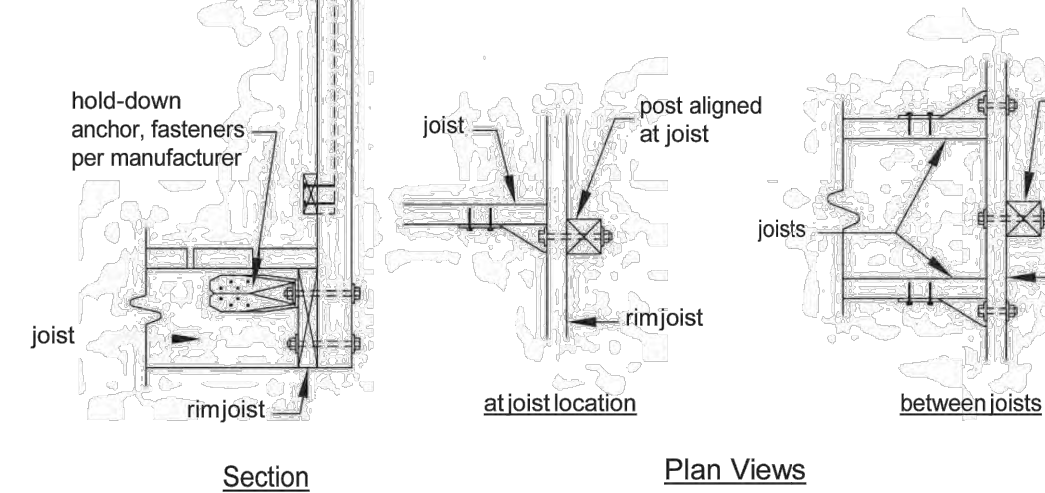
Figure 33: Guard Construction

Figure 34: Post Notches Prohibited

Figure 35: Guard Post -to- End Joist

— 31 —

Figure 36: Guard Post-to-Rim Joist

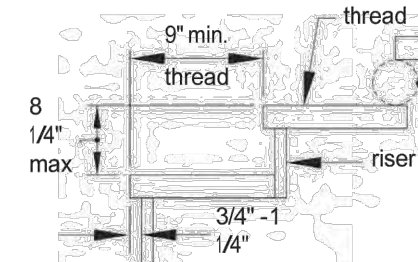
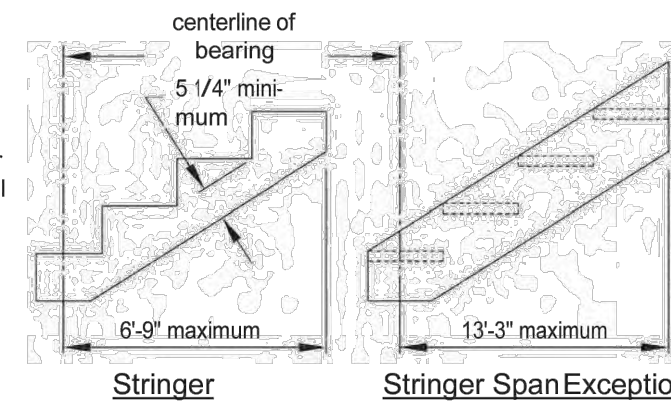
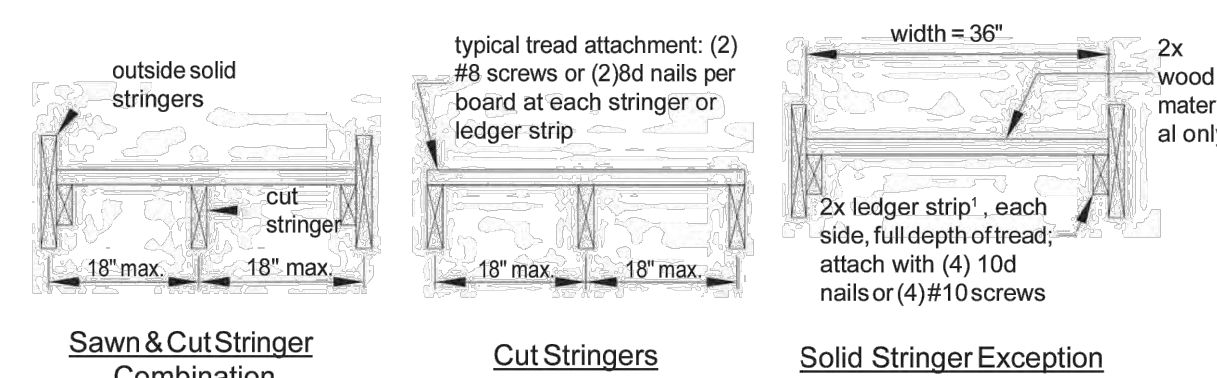
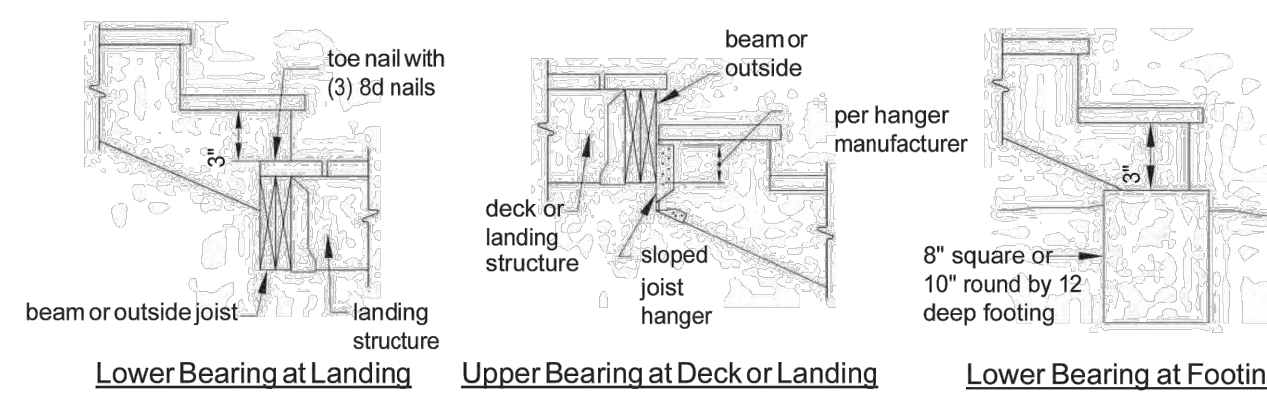
¹ Guards can be attached to either side of the rim

Section
Plan Views

— 32 —

Figure 37: Treads and

Figure 39: Maximum Stringer Span Length

Figure 40: Stringer Treads

Figure 38: Stringer Bearing

Lower Bearing at Landing

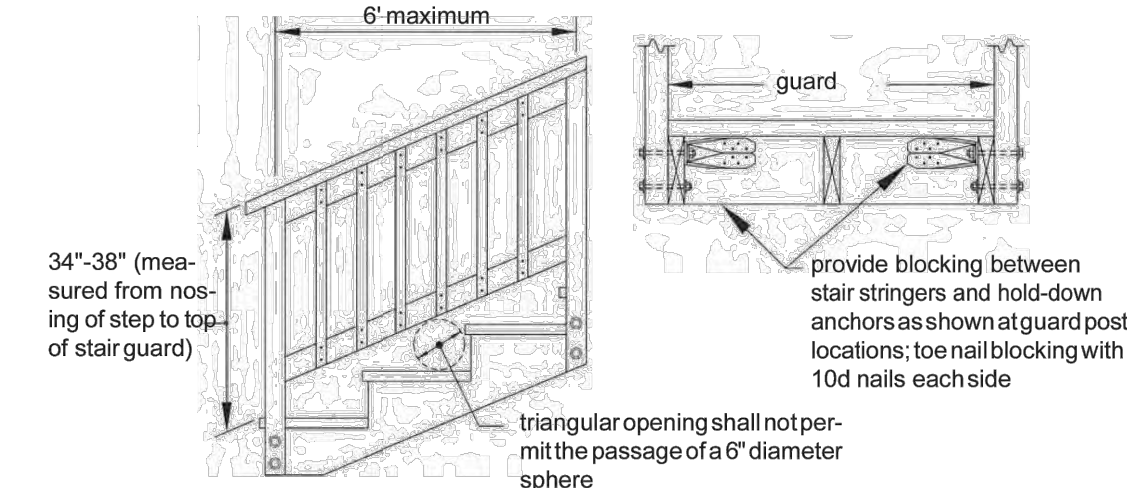
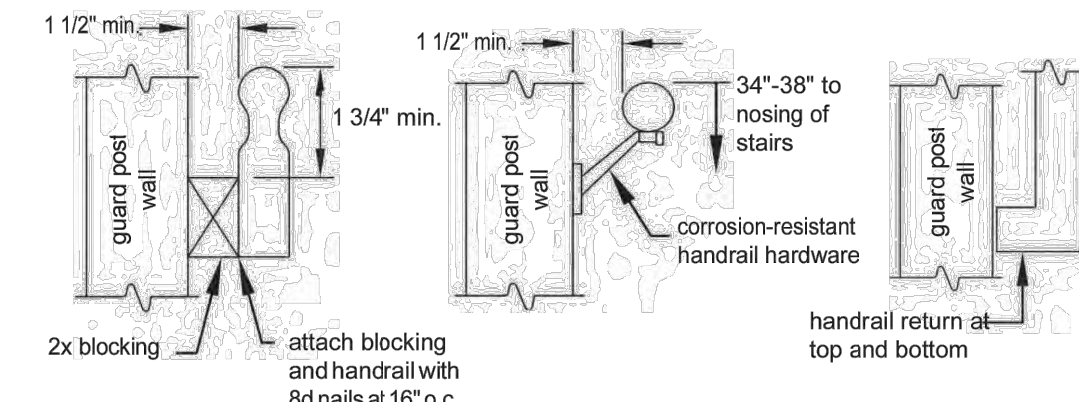
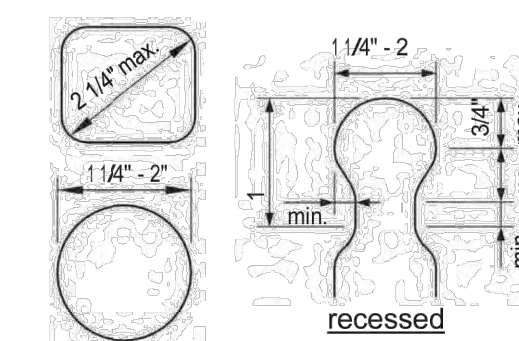
Upper Bearing at Deck or Landing

Lower Bearing at Footing

— 34 —

Figure 41: Stair

Figure 42: Handrails

Figure 43: Handrail Grasp ability

— 35 —

Hoffland Architects

1810 Kilbourne Place NW
Washington, DC 20010
202.234.7795
erik@erikhoffland.com

1448 SPRING
1448 Spring Road NW
Washington DC 20010

issued

SCHEMATIC PRICING
DECK PERMIT
SD2
INTERIOR PERMIT
BZA

02.18.2025
02.26.2025
04.30.2025
05.22.2025
09.05.2025

DC DECK DETAILS

S200