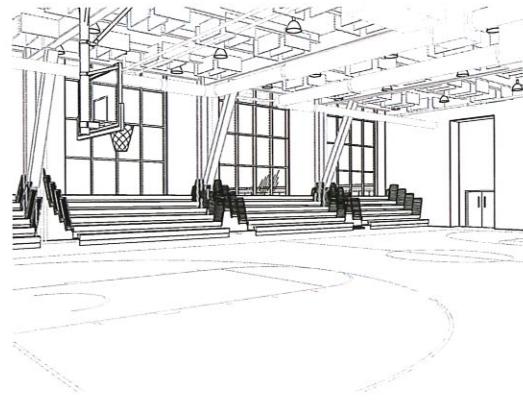

EXHIBIT D



A2 INTERIOR GYM PERSPECTIVE
A-003 SCALE:



B2 INTERIOR GYM PERSPECTIVE
A-003 SCALE:

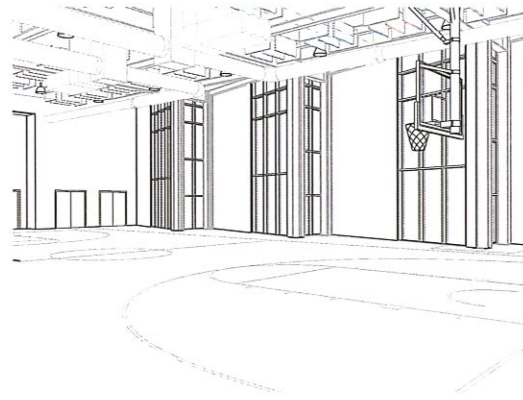

D2 INTERIOR GYM PERSPECTIVE
A-003 SCALE:

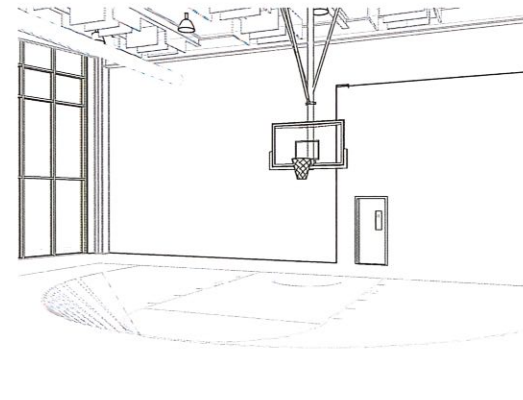

E2 INTERIOR GYM PERSPECTIVE
A-003 SCALE:

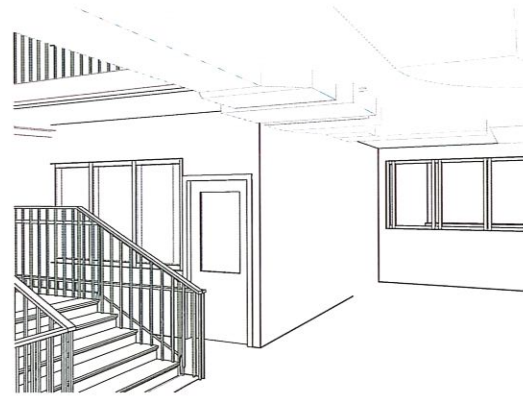

A3 INTERIOR LOBBY AT SECOND FLOOR
A-003 SCALE:

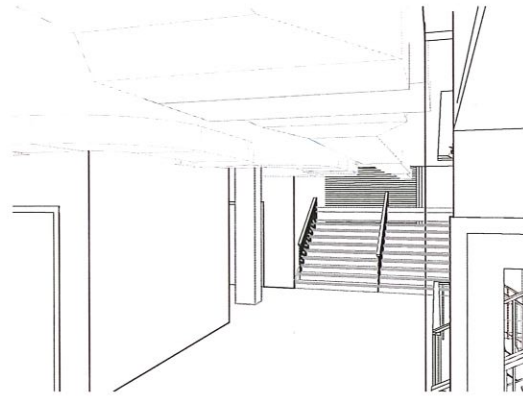

B3 INTERIOR LOBBY AT SECOND FLOOR
A-003 SCALE:

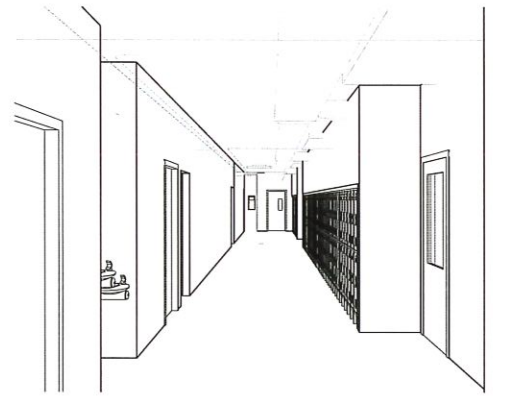

D3 INTERIOR CORRIDOR A FIRST FLOOR
A-003 SCALE:



E3 INTERIOR CORRIDOR A SECOND FLOOR
A-003 SCALE:

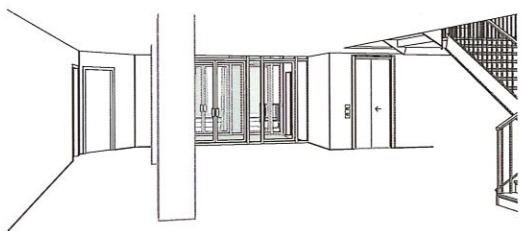

A5 INTERIOR LOBBY AT MAIN ENTRY
A-003 SCALE:

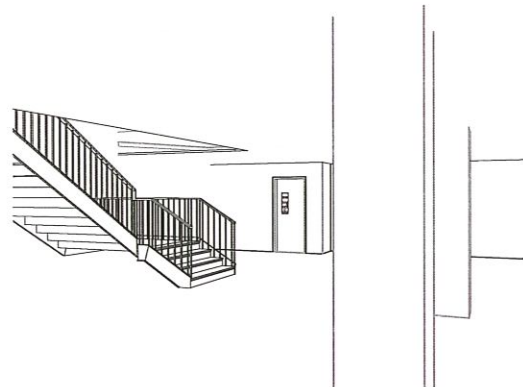

B5 INTERIOR LOBBY AT MAIN ENTRY
A-003 SCALE:

**Friendship Public
Charter School**
GRADES PRE-K3 TO 12

**SE ACADEMY MIDDLE
SCHOOL ADDITION**

645 MILWAUKEE PLACE, SE
WASHINGTON, DC 20032



MICHAEL MARSHALL DESIGN - ARCHITECT
2201 WISCONSIN AVE, NW# 305
WASHINGTON, DC 20007
P| 202-537-1107
F| 202-364-1999
W| WWW.MICHAELMARSHALDESIGN.COM

VA SPACES - INTERIOR ARCHITECT
8180 GREENSBORO DRIVE, SUITE 1100
MCLEAN, VA 22102
P| 703-457-7810
F| 703-457-7809
W| WWW.VA-SPACES.COM

CONSULTANTS:
CIVIL ENGINEER
WILES MENSCH CORPORATION
MARCELO LOPEZ
11860 SUNRISE VALLEY DRIVE
RESTON, VA 20191
P| (703) 391-7800
STRUCTURAL ENGINEER
SILMAN
KENNETH HILL
1053 31ST STREET NW
WASHINGTON, DC 20007
P| (202) 333-6230
MEP ENGINEER
CFT CHARTERED
ALIBREY B. JOHNSON
1110 NORTH GLEBE ROAD, STE 300
ARLINGTON, VA 22201
P| (703) 243-1200

NO.	DESCRIPTION	DATE
1	DD PROGRESS SUBMISSION	2019.05.10

SEAL:
PRELIMINARY - NOT FOR CONSTRUCTION

MICHAEL MARSHALL, AIA; DC REGISTRATION #
I AM RESPONSIBLE FOR DETERMINING THAT THE ARCHITECTURAL DESIGNS INCLUDED IN THIS APPLICATION ARE IN COMPLIANCE WITH ALL LAWS AND REGULATIONS OF THE DISTRICT OF COLUMBIA. I HAVE PERSONALLY PREPARED, OR DIRECTLY SUPERVISED THE DEVELOPMENT OF, THE ARCHITECTURAL DESIGNS INCLUDED IN THIS APPLICATION.

DD PROGRESS SUBMISSION

ISSUED MAY 10, 2019

PROJECT NO. A-2018-005-01

COPYRIGHT MICHAEL MARSHALL DESIGN, LLC

DRAWING SHEET TITLE
INTERIOR PERSPECTIVES

DRAWING SHEET NUMBER

A-003

NOT FOR CONSTRUCTION

ISSUED FOR REFERENCE ONLY - NOT FOR CONSTRUCTION

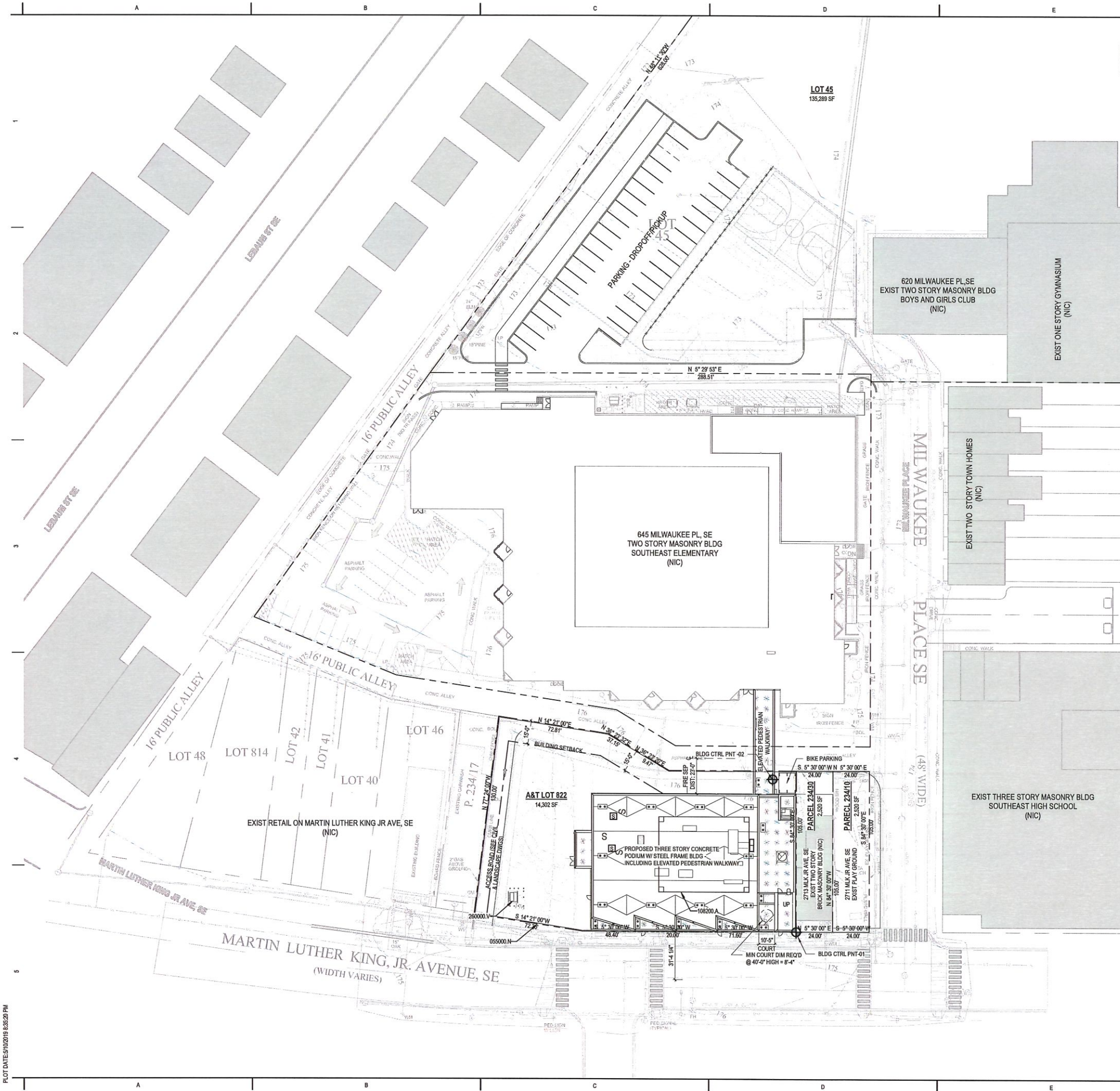

NOTES - SITE PLANS

- 0 ARCHITECT ASSUMES NO RESPONSIBILITY FOR THE SURVEY NUMBERS PROVIDED, THE UTILITY LOCATIONS AND ELEVATIONS SHOWN ON THIS DRAWING. THE CONTRACTOR IS RESPONSIBLE TO FIELD VERIFY THE LOCATIONS AND ELEVATIONS OF ALL UTILITIES IN ACCORDANCE WITH THE CIVIL PLANS PRIOR TO CONSTRUCTION. CONTRACTOR TO FIELD VERIFY ALL EXISTING SITE CONDITIONS. CONTRACTOR IS TO NOTIFY THE ARCHITECT AND ENGINEER IMMEDIATELY, IF A CONFLICT EXISTS BETWEEN THE DRAWINGS AND EXISTING FIELD CONDITIONS.
- 0 CONCRETE CURB CONTINUOUS AT ALL PAVED ROADS, DRIVES AND PARKING AREAS - SEE CIVIL DRAWINGS FOR CURB TYPE AND DIMENSION CONTROL.
- 5 THE PROPERTY LINE SHOWN INDICATES LIMITS OF ONSITE WORK TO BE COMPLETED UNDER THE CONTRACT. CONTRACTOR SHALL REVIEW AND INCLUDE ALL OFFSITE IMPROVEMENTS AS INDICATED ON CIVIL DRAWINGS. GENERAL CONTRACTOR IS RESPONSIBLE TO PROVIDE AND COORDINATE ALL OFFSITE WORK AS SHOWN REQUIRED ON THE APPROVED CIVIL DRAWING.



SE ACADEMY MIDDLE SCHOOL ADDITION

645 MILWAUKEE PLACE, SE
WASHINGTON, DC 20032



MICHAEL MARSHALL DESIGN - ARCHITECT
2201 WISCONSIN AVE, NW #305
WASHINGTON, DC 20007
P: 202.537.1107
F: 202.364.1999
WWW.MICHAELMARSHALDESIGN.COM

VA SPACES - INTERIOR ARCHITECT
8180 GREENSBORO DRIVE, SUITE 1100
MCLEAN, VA 22102
P: 703.457.7810
F: 703.457.7809
WWW.VA-SPACES.COM

CONSULTANTS:

CIVIL ENGINEER
WILES MENSCH CORPORATION
MARCELO LOPEZ
11860 SUNRISE VALLEY DRIVE
RESTON, VA 20191
P: (703) 391-7600

STRUCTURAL ENGINEER
SILMAN
KENNETH HILL
1053 31ST STREET NW
WASHINGTON, DC 20007
P: (202) 333-6230

MFP ENGINEER
CHT CHARTERED
AUBREY B. JOHNSON
1110 NORTH GLEBE ROAD, STE 300
ARLINGTON, VA 22201
P: (703) 243-1200

NO.	DESCRIPTION	DATE
1	SD SUBMISSION	2019.03.29
2	BZA APPLICATION	2019.04.17
3	DD PROGRESS SUBMISSION	2019.05.10

SEAL:

MICHAEL MARSHALL, AIA; DC REGISTRATION #
I AM RESPONSIBLE FOR DETERMINING THAT THE ARCHITECTURAL DESIGNS INCLUDED IN THIS APPLICATION ARE IN COMPLIANCE WITH ALL LAWS AND REGULATIONS OF THE DISTRICT OF COLUMBIA HAVE PERSONALLY PREPARED, OR DIRECTLY SUPERVISED THE DEVELOPMENT OF, THE ARCHITECTURAL DESIGNS INCLUDED IN THIS APPLICATION.

DD PROGRESS SUBMISSION
ISSUED MAY 10, 2019
PROJECT NO. A-2018-005-01
COPYRIGHT MICHAEL MARSHALL DESIGN, LLC
DRAWING SHEET TITLE
ARCHITECTUAL SITE PLAN

DRAWING SHEET NUMBER
A-100
NOT FOR CONSTRUCTION

ISSUED FOR REFERENCE ONLY - NOT FOR CONSTRUCTION

PRELIMINARY - NOT FOR CONSTRUCTION



PLOT DATE: 5/10/2019 8:56:20 PM

NOTES - FLOOR PLANS

- 1 REFER TO SHEET A-000 FOR GENERAL NOTES AND SYMBOLS
- 2 FOR PARTITION TYPES AND DOOR SCHEDULE, SEE SHEET A-001
- 3 ALL DIMENSIONS SHOWN ARE TO FACE OF WALL - TYPICAL UNLESS NOTED OTHERWISE
- 4 DIMENSIONS MARKED AS "CLEAR" DICTATES THE CLEAR DIMENSION FROM FINISH TO FINISH
- 5 ALL DOORS TO BE INSTALLED 4" FROM HINGE SIDE OF WALL FOR GYPSUM BOARD WALLS AND 8" FOR CMU WALLS - TYPICAL UNLESS NOTED OR DIMENSIONED OTHERWISE
- 6 FIRE RATED AND ACOUSTICALLY RATED WALL ASSEMBLIES SHALL NOT BE INTERRUPTED BY LESSER RATED OR NON-RATED WALLS - CONTRACTOR TO MAINTAIN CONTINUITY OF HIGHER RATED FIRE AND ACOUSTICAL WALL AND CEILING ASSEMBLIES
- 7 REFER TO ENLARGED PLANS FOR DIMENSIONS WHERE CALLED FOR
- 8 REFER TO MECHANICAL DRAWINGS FOR ALL HEATING VENTILATION AND AIR CONDITIONING EQUIPMENT LOCATIONS AND REQUIREMENTS
- 9 REFER TO LOW VOLTAGE DRAWINGS FOR ALL COMMUNICATION EQUIPMENT LOCATIONS AND REQUIREMENTS
- 10 REFER TO ELECTRICAL DRAWINGS FOR ALL POWER, LIGHTING AND ELECTRICAL EQUIPMENT LOCATIONS AND REQUIREMENTS
- 11 REFER TO PLUMBING DRAWINGS FOR ALL FIXTURE TYPES, DRAINAGE, PLUMBING VENTILATION, SEWAGE PIPING AND EQUIPMENT LOCATIONS AND REQUIREMENTS
- 12 REFER TO ELECTRICAL DRAWINGS FOR ALL POWER, LIGHTING AND ELECTRICAL EQUIPMENT LOCATIONS AND REQUIREMENTS
- 13 REFER TO PLUMBING DRAWINGS FOR ALL FIXTURE TYPES, DRAINAGE, PLUMBING VENTILATION, SEWAGE PIPING AND EQUIPMENT LOCATIONS AND REQUIREMENTS
- 14 FIRE EXTINGUISHERS SHALL BE PROVIDED AND LOCATED IN ACCORDANCE WITH NFPA 10. THE MAXIMUM TRAVEL DISTANCE TO THE NEAREST FIRE EXTINGUISHER FROM ANY POINT IN THE BUILDING SHALL NOT EXCEED 22.9 METERS. EXISTING FIRE EXTINGUISHERS SHALL BE TESTED AND MAY BE RE-USED IF FULLY OPERATIONAL.

PLAN KEY NOTES

KEY VALUE	KEYNOTE TEXT
033000.F	COLUMN
055100.A	MTL-PAN STAIR
055213.B	STEEL TUBE RAILING
083113.A	WALL MOUNTED ACCESS DOOR
084113.B	ALUMINUM-FRAMED STOREFRONT
084413.A	GLAZED ALUMINUM CURTAIN WALL
102113.BB	SCRC FLOOR AND CEILING ANCHORED TOILET COMPARTMENT PARTITION SYSTEM
104313.A	SURFACE MOUNTED AED CABINET
104413.A	FIRE EXTINGUISHER CABINET
105113.A	HEAVY-DUTY MTL LOCKER
124813.G	ENTRANCE FLOOR GRID W/ DRAIN PAN
142400.D	CAR FRAME
213113.A	FIRE PUMP
221400.D	OVERFLOW ROOF DRAIN CONDUCTOR
224700.D	COMBINATION TWO STATION DRINKING FOUNTAIN AND BOTTLE FILL STATION
321313.A	CONCRETE PAVING
321700.D	TACTILE WARNING SURFACE
323300.A	BICYCLE RACK



SE ACADEMY MIDDLE SCHOOL ADDITION

645 MILWAUKEE PLACE, SE
WASHINGTON, DC 20032



MICHAEL MARSHALL DESIGN - ARCHITECT
2201 WISCONSIN AVE, NW # 305
WASHINGTON, DC 20007
P: 202.537.1107
F: 202.584.1959
WWW.MICHAELMARSHALLDISIGN.COM

VA SPACES - INTERIOR ARCHITECT
8180 GREENSBORO DRIVE, SUITE 1100
MCLEAN, VA 22102
P: 703.457.7810
F: 703.457.7809
WWW.VA-SPACES.COM

CONSULTANTS:
CIVIL ENGINEER
WILES MENSCH CORPORATION
MARCELO LOPEZ
11860 SUNRISE VALLEY DRIVE
RESTON, VA 20191
P: (703) 391-7600
STRUCTURAL ENGINEER
SILMAN
KENNETH HILL
1053 31ST STREET NW
WASHINGTON, DC 20007
P: (202) 333-0230
MEP ENGINEER
GHT CHARTERED
AUBREY B. JOHNSON
1110 NORTH GLEBE ROAD, STE 300
ARLINGTON, VA 22201
P: (703) 243-1200

NO.	DESCRIPTION	DATE
1	SD SUBMISSION	2019.03.29
2	BZA APPLICATION	2019.04.17
3	DD PROGRESS SUBMISSION	2019.05.10

ISSUED MAY 10, 2019
PROJECT NO. A-2018-005-01
COPYRIGHT MICHAEL MARSHALL DESIGN, LLC
DRAWING SHEET TITLE
FIRST FLOOR PLAN

DRAWING SHEET NUMBER
A-110
NOT FOR CONSTRUCTION

ISSUED FOR REFERENCE ONLY - NOT FOR CONSTRUCTION

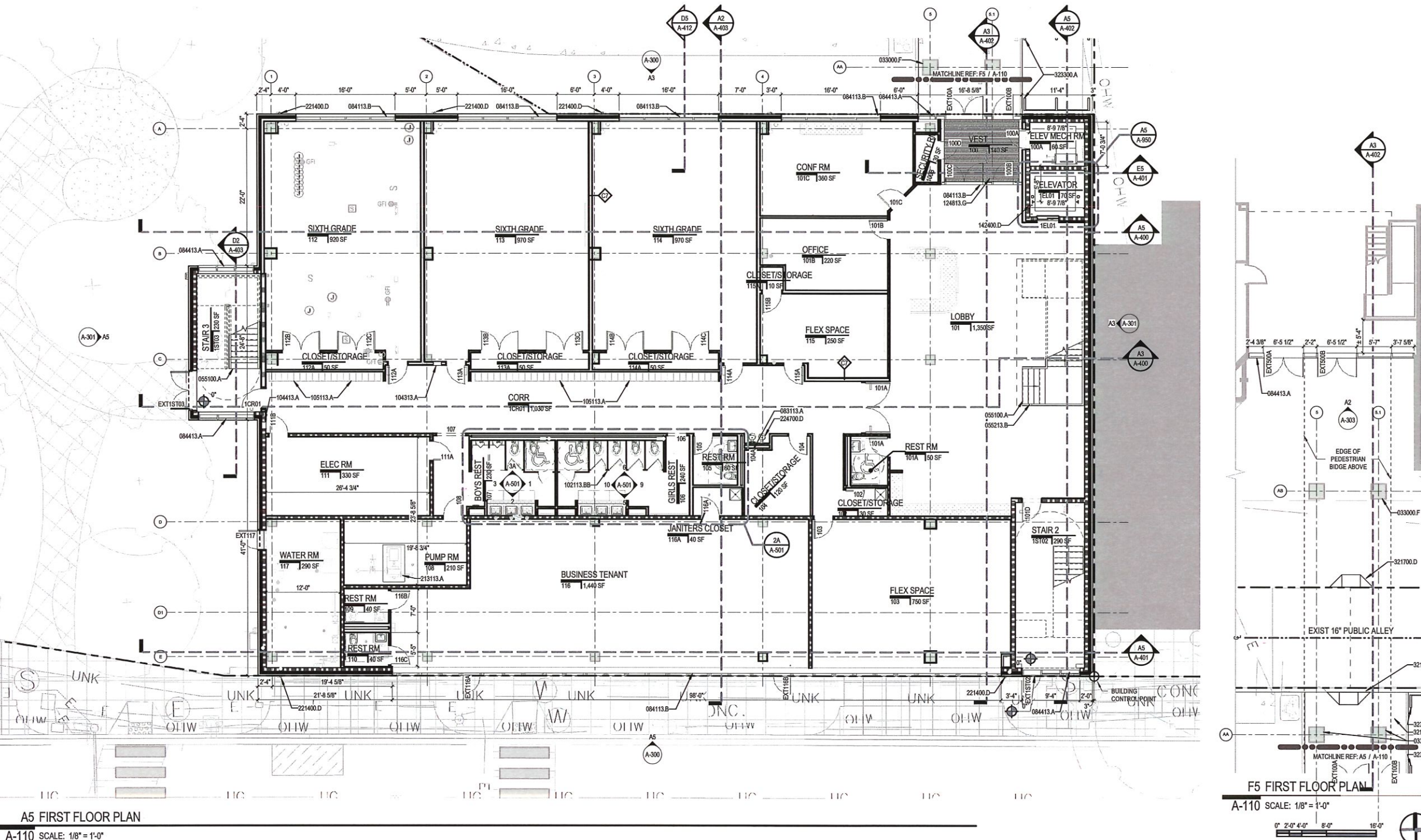

A5 FIRST FLOOR PLAN
A-110 SCALE: 1/8" = 1'-0"

PLOT DATE: 5/10/2019 8:35:40 PM

PLAN KEY NOTES	
KEY VALUE	KEYNOTE TEXT
033000.D	SUSPENDED SLAB
042200.A	CONCRETE UNIT MASONRY
042600.A	MASONRY VENEER
055100.A	MTL-PAN STAIR
055213.B	STEEL TUBE RAILING
057500.B	SHOP FABRICATED EXTRUDED LETTER SIGNAGE
072723.A	ROOF GARDEN ASSEMBLY
079500.B	INTERIOR FLOOR JOINT SYSTEM
083344.B	ELECTRONICALLY OPERATED AUTOMATIC CLOSING OVERHEAD COLING FIRE CURTAIN
084113.B	ALUMINUM-FRAMED STOREFRONT
084413.A	GLAZED ALUMINUM CURTAIN WALL
104413.A	FIRE EXTINGUISHER CABINET
105113.A	HEAVY-DUTY MTL LOCKER
142400.D	CAR FRAME
211313.A	WET-PIPE SPRINKLER SYSTEM
221400.C	ROOF DRAIN CONDUCTOR



SE ACADEMY MIDDLE SCHOOL ADDITION
645 MILWAUKEE PLACE, SE
WASHINGTON, DC 20032

MICHAEL MARSHALL DESIGN - ARCHITECT
2201 WISCONSIN AVE, NW# 305
WASHINGTON, DC 20007
P) 202.537.1107
F) 202.364.1998
W) WWW.MICHAELMARSHALDESIGN.COM

VA SPACES - INTERIOR ARCHITECT
8180 GREENSBORO DRIVE, SUITE 1100
MCLEAN, VA 22102
P) 703.457.7510
F) 703.457.7809
W) WWW.VA-SPACES.COM

CONSULTANTS:

CIVIL ENGINEER
WILES MENSCH CORPORATION
MARCELO LOPEZ
RESTON, VA 20151
P) (703) 391-7600

STRUCTURAL ENGINEER
SILMAN
KENNETH HILL
1053 31ST STREET NW
WASHINGTON, DC 20007
P) (202) 333-6200

MEP ENGINEER
GHT CHARTERED
AUBREY B. JOHNSON
1110 NORTH GLEBE ROAD, STE 300
ARLINGTON, VA 22201
P) (703) 243-1200

NO.	DESCRIPTION	DATE
1	SD SUBMISSION	2019.03.29
2	SZA APPLICATION	2019.04.17
3	DD PROGRESS SUBMISSION	2019.05.10

SEAL:

MICHAEL MARSHALL, AIA; DC REGISTRATION # [blank]
I AM RESPONSIBLE FOR DETERMINING THAT THE ARCHITECTURAL DESIGNS INCLUDED IN THIS APPLICATION ARE IN COMPLIANCE WITH ALL LAWS AND REGULATIONS OF THE DISTRICT OF COLUMBIA, HAVE PERSONALLY PREPARED OR DIRECTLY SUPERVISED THE DEVELOPMENT OF, AND THE ARCHITECTURAL DESIGNS INCLUDED IN THIS APPLICATION.

DD PROGRESS SUBMISSION
ISSUED: MAY 10, 2019
PROJECT NO.: A-2018-005-01
COPYRIGHT: MICHAEL MARSHALL DESIGN, LLC
DRAWING SHEET TITLE: **SECOND FLOOR PLAN**

DRAWING SHEET NUMBER
A-120
NOT FOR CONSTRUCTION

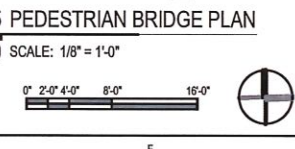
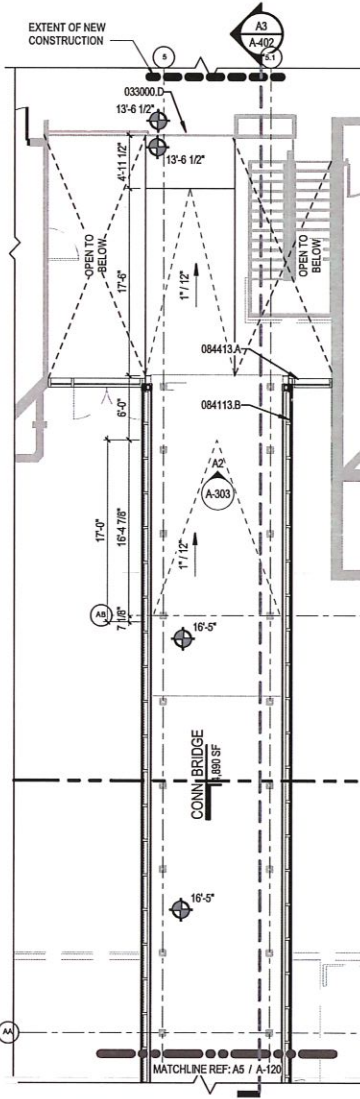
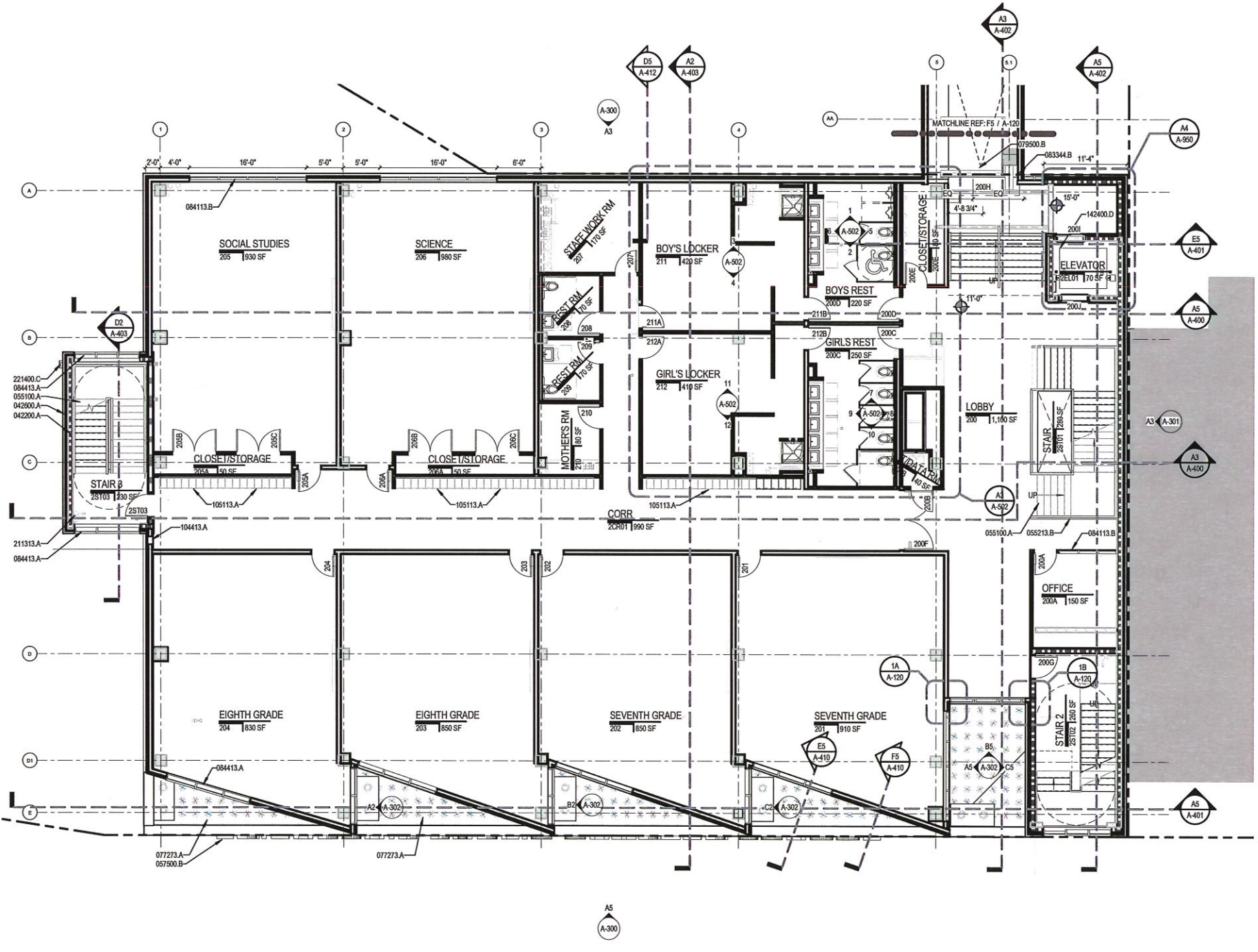
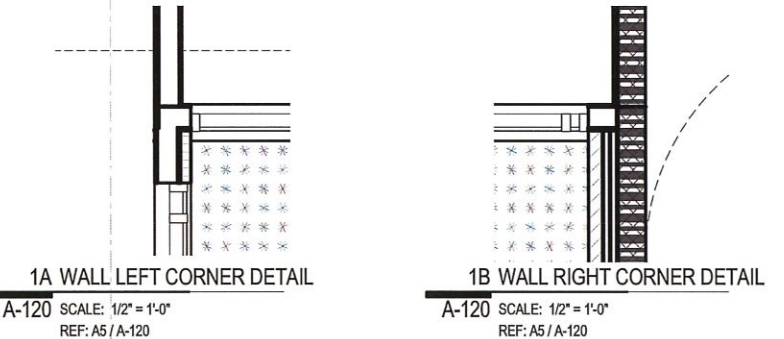

A5 SECOND FLOOR PLAN
A-120 SCALE: 1/8" = 1'-0"

PLOT DATE: 5/10/2019 8:36:47 PM

ISSUED FOR REFERENCE ONLY - NOT FOR CONSTRUCTION

PRELIMINARY - NOT FOR CONSTRUCTION

va
s

PLAN KEY NOTES	
KEY VALUE	KEYNOTE TEXT
055100.A	MTL-PAN STAIR
055213.B	STEEL TUBE RAILING
084413.A	GLAZED ALUMINUM CURTAIN WALL
116623.A	BASKETBALL EQUIPMENT
126613.A	TELESCOPING BLEACHERS
221400.C	ROOF DRAIN CONDUCTOR



SE ACADEMY MIDDLE SCHOOL ADDITION
645 MILWAUKEE PLACE, SE
WASHINGTON, DC 20032



MICHAEL MARSHALL DESIGN - ARCHITECT
2201 WISCONSIN AVE, NW # 305
WASHINGTON, DC 20007
P | 202.537.1107
F | 202.364.1959
W | WWW.MICHAELMARSHALLDISIGN.COM

VA SPACES - INTERIOR ARCHITECT
8180 GREENSBORO DRIVE, SUITE 1100
MCLEAN, VA 22102
P | 703.457.7810
F | 703.457.7809
W | WWW.VA-SPACES.COM

CONSULTANTS:

CIVIL ENGINEER
WILES MENSCH CORPORATION
MARCELO LOPEZ
11860 SUNRISE VALLEY DRIVE
RESTON, VA 20191
P | (703) 391-7600

STRUCTURAL ENGINEER
SILMAN
KENNETH HILL
1053 31ST STREET NW
WASHINGTON, DC 20007
P | (202) 333-6230

MEP ENGINEER
CHT CHARTERED
AUBREY B. JOHNSON
1110 NORTH GLEBE ROAD, STE 300
ARLINGTON, VA 22201
P | (703) 243-1200

NO.	DESCRIPTION	DATE
1	SD SUBMISSION	2019.03.29
2	BZA APPLICATION	2019.04.17
3	DD PROGRESS SUBMISSION	2019.05.10

SEAL:

MICHAEL MARSHALL, AIA; DC REGISTRATION # [blank]

I AM RESPONSIBLE FOR DETERMINING THAT THE ARCHITECTURAL DESIGNS INCLUDED IN THIS APPLICATION ARE IN COMPLIANCE WITH ALL LAWS AND REGULATIONS OF THE DISTRICT OF COLUMBIA HAVE PERSONALLY PREPARED, OR DIRECTLY SUPERVISED THE DEVELOPMENT OF, THE ARCHITECTURAL DESIGNS INCLUDED IN THIS APPLICATION.

DD PROGRESS SUBMISSION

ISSUED MAY 10, 2019

PROJECT NO. A-2018-005-01

COPYRIGHT MICHAEL MARSHALL DESIGN, LLC

DRAWING SHEET TITLE
THIRD FLOOR PLAN

DRAWING SHEET NUMBER
A-130

NOT FOR CONSTRUCTION

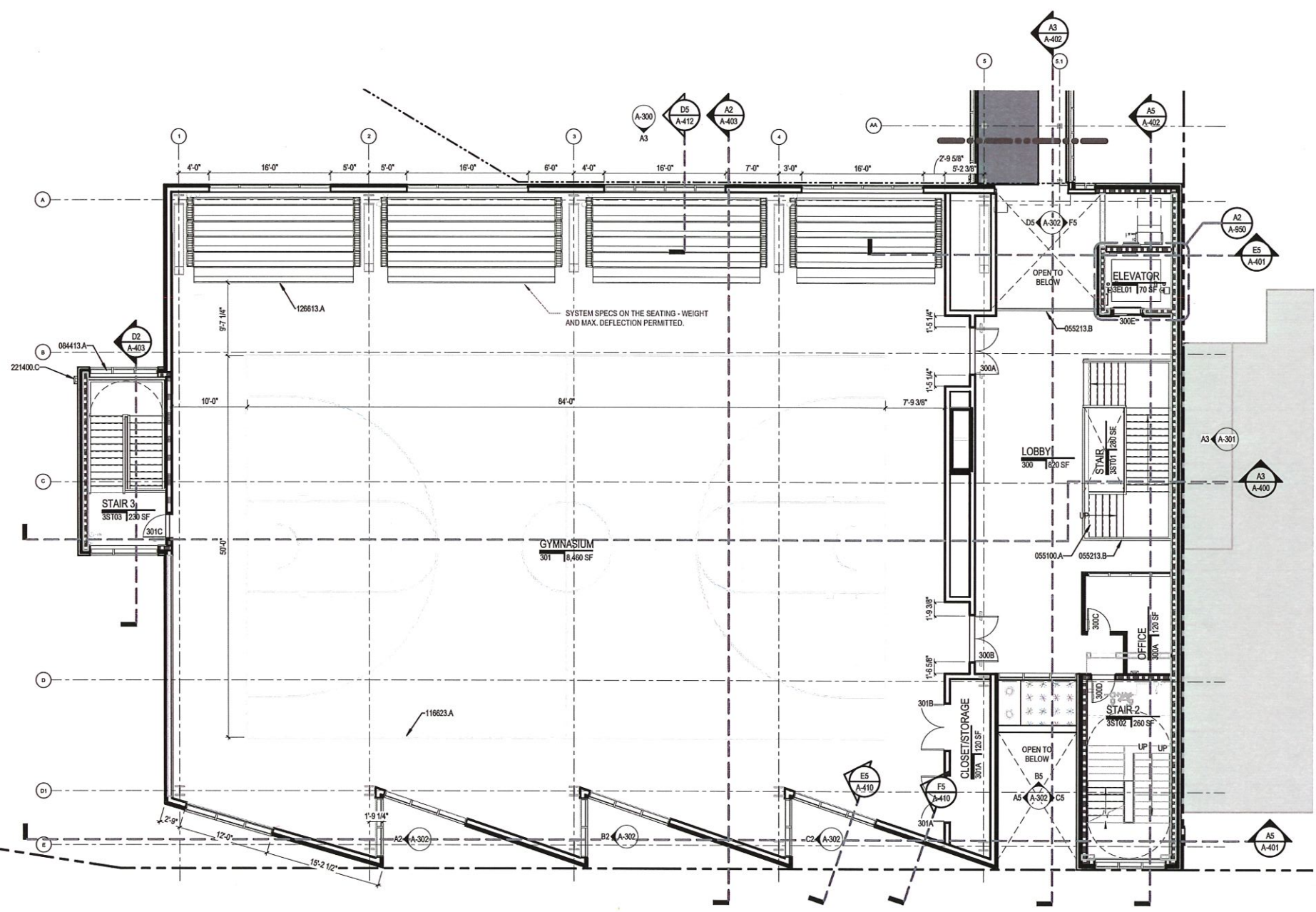

ISSUED FOR REFERENCE ONLY - NOT FOR CONSTRUCTION

PRELIMINARY - NOT FOR CONSTRUCTION

A5 THIRD FLOOR PLAN
A-130 SCALE: 1/8" = 1'-0"

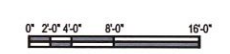

NOTES - ROOF PLANS	
KEY VALUE	KEYNOTE TEXT
055000.D	METAL LADDER
057500.B	SHOP FABRICATED EXTRUDED LETTER SIGNAGE
077273	ROOF GARDEN ASSEMBLY
108200.A	ROOFTOP EQUIPMENT SCREEN
221400.A	ROOF DRAIN
221400.B	OVERFLOW ROOF DRAIN
221400.C	ROOF DRAIN CONDUCTOR
232000.B	HYDRONIC PUMP
235000.V	SMOKE EVACUATION UNIT
260000.CC	EMERGENCY GENERATOR
481400.A	SOLAR ENERGY COLLECTOR

Friendship Public Charter School
GRADES PRE-K3 TO 12

SE ACADEMY MIDDLE SCHOOL ADDITION
645 MLWALKEE PLACE, SE
WASHINGTON, DC 20032

MICHAEL MARSHALL DESIGN - ARCHITECT
2201 WISCONSIN AVE, NWF 305
WASHINGTON, DC 20007
P| 202.537.1107
F| 202.364.1958
W| WWW.MICHAELMARSHALLDISIGN.COM

VA SPACES - INTERIOR ARCHITECT
8180 GREENSBORO DRIVE, SUITE 1100
MCLEAN, VA 22102
P| 703.457.7810
F| 703.457.7809
W| WWW.VA-SPACES.COM

CONSULTANTS:

CIVIL ENGINEER
WILES MENSCH CORPORATION
MARCELO LOPEZ
11860 SUNRISE VALLEY DRIVE
RESTON, VA 20191
P| (703) 911-7600

STRUCTURAL ENGINEER
SILMAN
KENNETH HILL
1053 31ST STREET NW
WASHINGTON, DC 20007
P| (202) 333-6200

MSP ENGINEER
GHT CHARTERED
AUBREY B. JOHNSON
1110 NORTH GLEBE ROAD, STE 300
ARLINGTON, VA 22201
P| (703) 243-1200

NO.	DESCRIPTION	DATE
1	SD SUBMISSION	2019.03.29
2	SZA APPLICATION	2019.04.17
3	DD PROGRESS SUBMISSION	2019.05.10

SEAL:

MICHAEL MARSHALL, AIA; DC REGISTRATION #
I AM RESPONSIBLE FOR DETERMINING THAT THE ARCHITECTURAL DESIGNS INCLUDED IN THIS APPLICATION ARE IN COMPLIANCE WITH ALL LAWS AND REGULATIONS OF THE DISTRICT OF COLUMBIA. I HAVE PERSONALLY PREPARED, OR DIRECTLY SUPERVISED THE DEVELOPMENT OF, THE ARCHITECTURAL DESIGNS INCLUDED IN THIS APPLICATION.

DD PROGRESS SUBMISSION

ISSUED MAY 10, 2019
PROJECT NO. A-2018-005-01
COPYRIGHT MICHAEL MARSHALL DESIGN, LLC
DRAWING SHEET TITLE
ROOF PLAN

DRAWING SHEET NUMBER
A-140
NOT FOR CONSTRUCTION

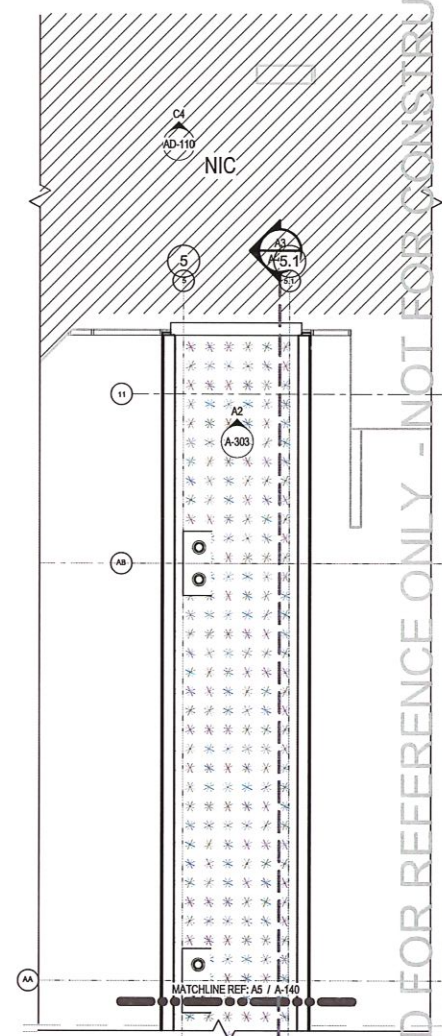
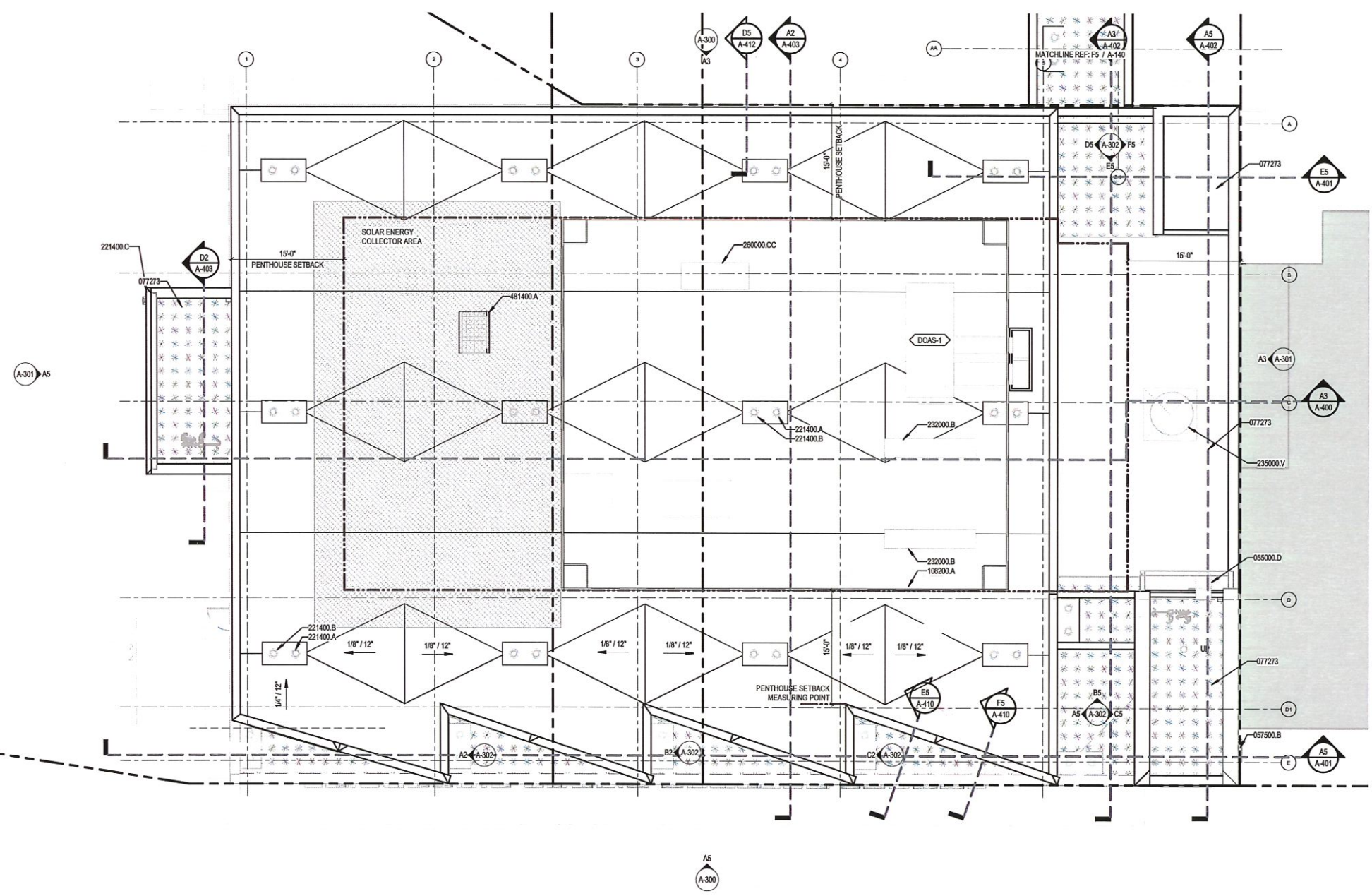

F5 LVL 03:1 - BRDG ROOF
A-140 SCALE: 1/8" = 1'-0"
REF: A3 / A-300
0' 2'-0" 4'-0" 8'-0" 16'-0"

ISSUED FOR REFERENCE ONLY - NOT FOR CONSTRUCTION

PRELIMINARY - NOT FOR CONSTRUCTION

PLOT DATE: 5/10/2019 8:35:56 PM

A5 LVL 04 - ROOF P2
A-140 SCALE: 1/8" = 1'-0"
REF: A3 / A-400

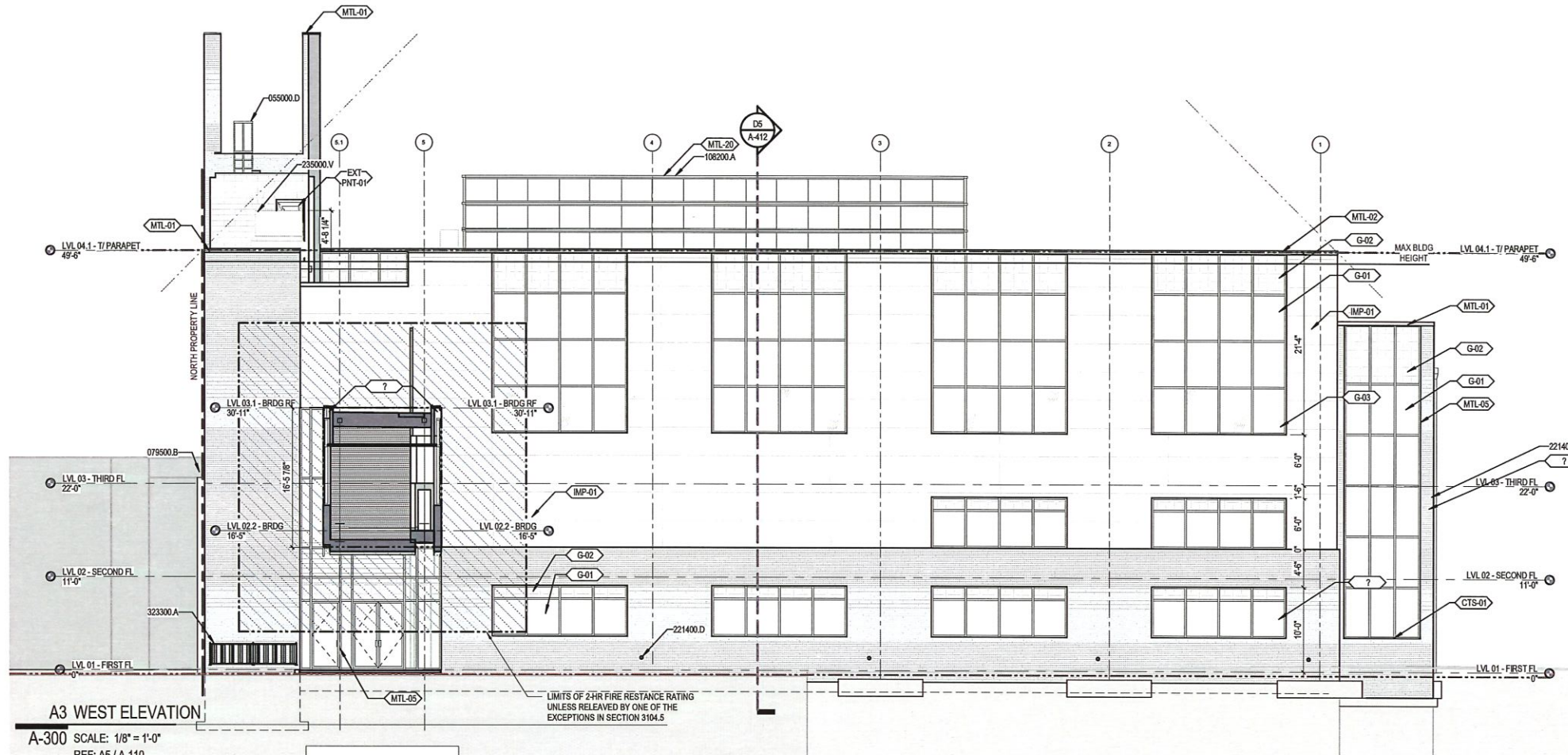

A3 WEST ELEVATION
 A-300 SCALE: 1/8" = 1'-0"
 REF: A5 / A-110

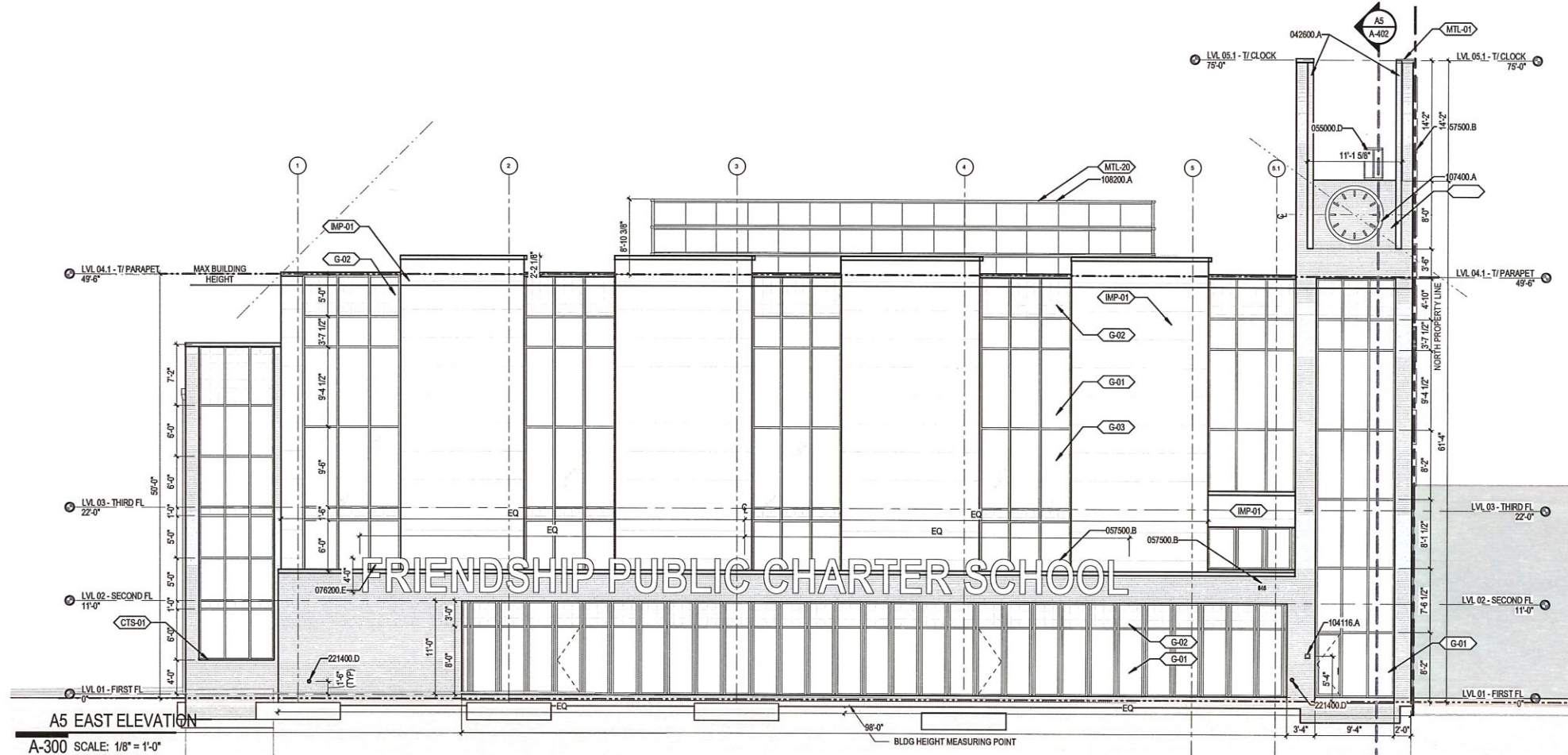

A5 EAST ELEVATION
 A-300 SCALE: 1/8" = 1'-0"
 REF: A5 / A-110

ELEVATION KEY NOTES	
KEY VALUE	KEYNOTE TEXT
042600.A	MASONRY VENEER
055000.D	METAL LADDER
057500.B	SHOP FABRICATED EXTRUDED LETTER SIGNAGE
076200.E	COPING
078500.B	INTERIOR FLOOR JOINT SYSTEM
104116.A	EMERGENCY ACCESS KEY BOX
107400.A	EXTERIOR CLOCK
108200.A	ROOFTOP EQUIPMENT SCREEN
221400.C	ROOF DRAIN CONDUCTOR
221400.C	OVERFLOW ROOF DRAIN CONDUCTOR
235000.V	SMOKE EVACUATION UNIT
323300.A	BICYCLE RACK

GENERAL ELEVATION NOTES	
NO.	TEXT
1	REFER TO SHEET A-XXX FOR DOOR SCHEDULE AND ELEVATIONS.
2	REFER TO SHEET A-XXX FOR WINDOW ELEVATIONS
3	REFER TO MATERIAL FINISH KEY ON SHEET A-XXX FOR EXTERIOR FINISHES.
4	PER TITLE 11, SUBTITLE B OF THE 2016 ZONING REGULATIONS, BUILDING HEIGHT IS MEASURED FROM THE LEVEL OF THE CURB, OPPOSITE THE MIDDLE OF THE FRONT OF THE BUILDING TO THE HIGHEST POINT OF THE ROOF OR PARAPET OR A POINT DESIGNATED BY A SPECIFIC ZONE DISTRICT. THE LEVEL OF THE CURB, OPPOSITE THE MIDDLE OF THE FRONT OF THE BUILDING IS EQUAL ELEVATION 175.6

EXTERIOR WALL AREAS:

- NORTH: 5,114 SF
- SOUTH: 4,803 SF
- WEST: 4,389 SF
- EAST: 3,622 SF
- TOTAL: 17,928 SF

EXTERIOR GLAZING AREA:

- NORTH: 0 SF
- SOUTH: 0 SF
- WEST: 2,547 SF
- EAST: 3,702 SF
- TOTAL: 6,249 SF

WINDOW TO WALL AREA RATIO: 6,249 SF / 17,928 SF X 100 = 34.86%

MATERIALS LEGEND	
	EXTERIOR METAL PANEL - IMP-01
	BRICK MASONRY - BR-01
	VISION GLASS - G-01
	SPANDREL PANEL - G-02
	COPING - MTL
	CAST STONE

ELEVATION KEY NOTES	
KEY VALUE	KEYNOTE TEXT
042600.A	MASONRY VENEER
055000.D	METAL LADDER
057500.B	SHOP FABRICATED EXTRUDED LETTER SIGNAGE
076200.E	COPING
078500.B	INTERIOR FLOOR JOINT SYSTEM
104116.A	EMERGENCY ACCESS KEY BOX
107400.A	EXTERIOR CLOCK
108200.A	ROOFTOP EQUIPMENT SCREEN
221400.C	ROOF DRAIN CONDUCTOR
221400.C	OVERFLOW ROOF DRAIN CONDUCTOR
235000.V	SMOKE EVACUATION UNIT
323300.A	BICYCLE RACK

Friendship Public Charter School
 GRADES PRE-K3 TO 12
SE ACADEMY MIDDLE SCHOOL ADDITION
 645 MILWAUKEE PLACE, SE
 WASHINGTON, DC 20032

MICHAEL MARSHALL DESIGN - ARCHITECT
 2201 WISCONSIN AVE, NW # 305
 WASHINGTON, DC 20007
 P | 202.337.1107
 F | 202.364.1998
 W | WWW.MICHAELMARSHALDESIGN.COM

VA SPACES - INTERIOR ARCHITECT
 8180 GREENSBORO DRIVE, SUITE 1100
 MCLEAN, VA 22102
 P | 703.457.7810
 F | 703.457.7809
 W | WWW.VA-SPACES.COM

CONSULTANTS:		
NO.	DESCRIPTION	DATE
1	CIVIL ENGINEER WILES MENSCH CORPORATION MARCELO LOPEZ RESTON, VA 20191 P (703) 391-7600	2019.03.29
2	STRUCTURAL ENGINEER SILMAN KENNETH HILL 1053 31ST STREET NW WASHINGTON, DC 20007 P (202) 333-6230	2019.04.17
3	MEP ENGINEER GHT CHARTERED AUBREY B. JOHNSON 1110 NORTH GLEBE ROAD, STE 300 ARLINGTON, VA 22201 P (703) 243-1200	2019.05.10

DD PROGRESS SUBMISSION		
ISSUED	PROJECT NO.	COPYRIGHT
MAY 10, 2019	A-2018-005-01	MICHAEL MARSHALL DESIGN, LLC
DRAWING SHEET TITLE EXTERIOR ELEVATIONS		

DRAWING SHEET NUMBER
A-300
 NOT FOR CONSTRUCTION

ISSUED FOR REFERENCE ONLY - NOT FOR CONSTRUCTION

PRELIMINARY - NOT FOR CONSTRUCTION

PLOT DATE: 5/10/2019 8:38:17 PM

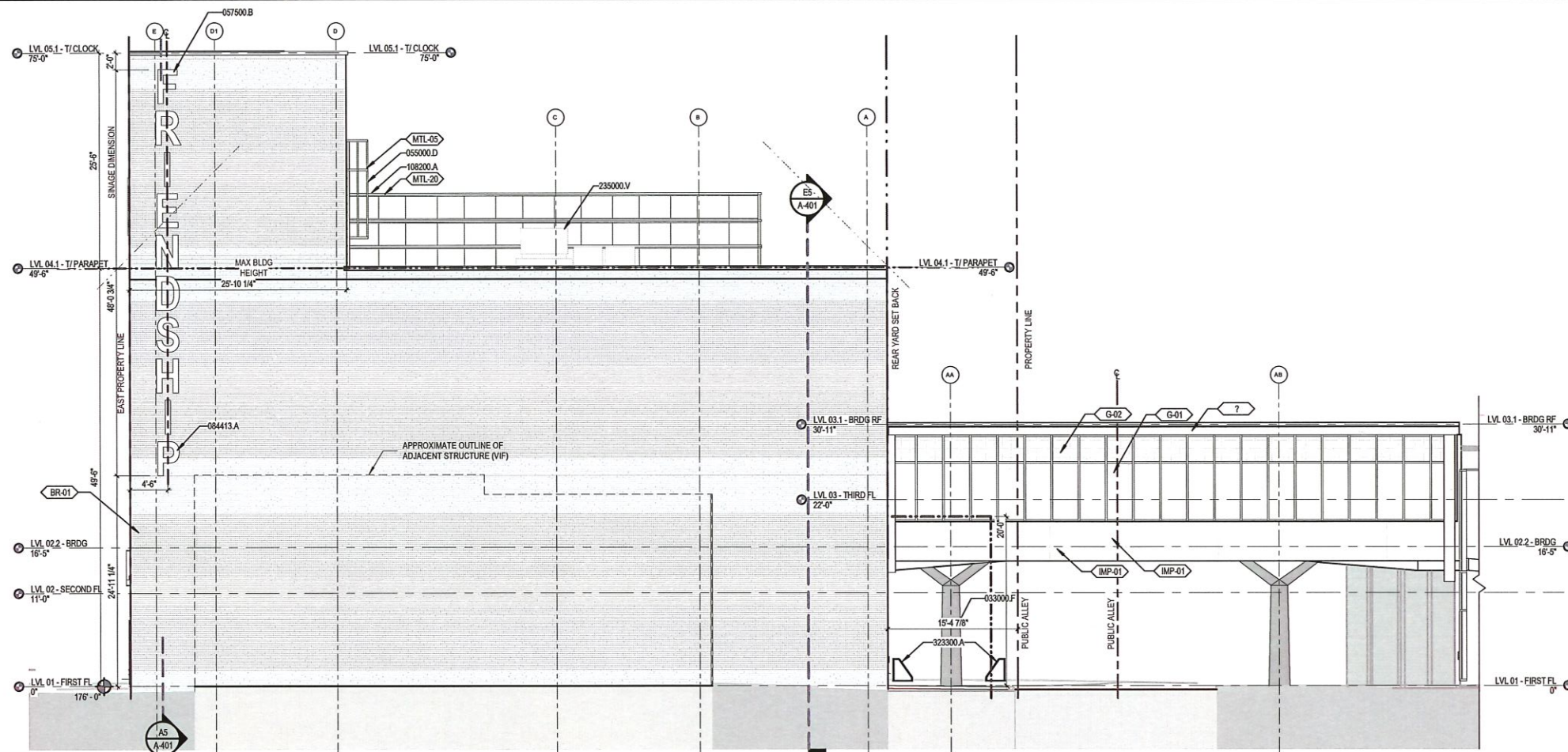

A3 EXT NORTH ELEVATION

A-301 SCALE: 1/8" = 1'-0"
REF: A5 / A-110

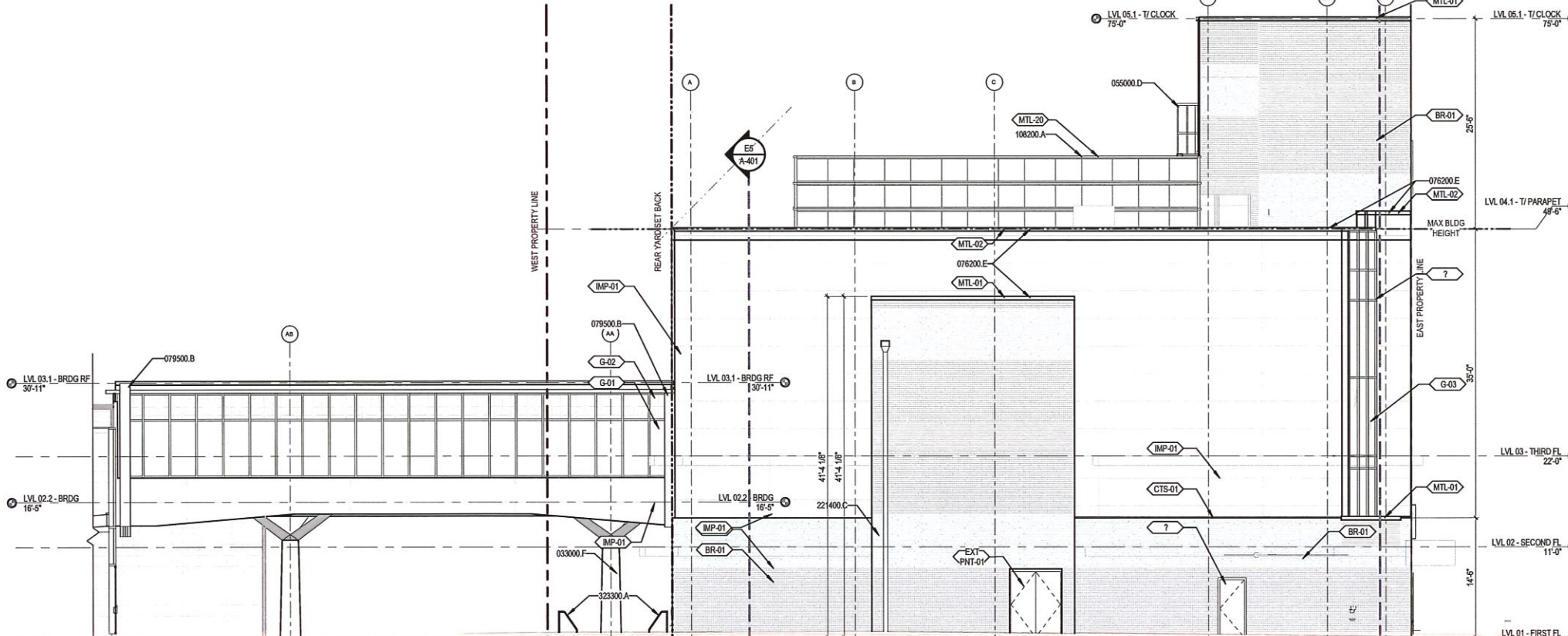

A5 EXT SOUTH ELEVATION

A-301 SCALE: 1/8" = 1'-0"
REF: A5 / A-110

ELEVATION KEY NOTES	
KEY VALUE	KEYNOTE TEXT
033000.F	COLUMN
055000.D	METAL LADDER
057500.B	SHOP FABRICATED EXTRUDED LETTER SIGNAGE
076200.E	COPING
079500.B	INTERIOR FLOOR JOINT SYSTEM
084413.A	GLAZED ALUMINUM CURTAIN WALL
108200.A	ROOFTOP EQUIPMENT SCREEN
221400.C	ROOFTOP DRAIN CONDUCTOR
235000.V	SMOKE EVACUATION UNIT
323300.A	BICYCLE RACK

ELEVATION KEY NOTES	
NO.	TEXT
1	REFER TO SHEET A-XXX FOR DOOR SCHEDULE AND ELEVATIONS.
2	REFER TO SHEET A-XXX FOR WINDOW ELEVATIONS
3	REFER TO MATERIAL FINISH KEY ON SHEET A-XXX FOR EXTERIOR FINISHES.
4	PER TITLE 11, SUBTITLE B OF THE 2016 ZONING REGULATIONS, BUILDING HEIGHT IS MEASURED FROM THE LEVEL OF THE CURB, OPPOSITE THE MIDDLE OF THE FRONT OF THE BUILDING TO THE HIGHEST POINT OF THE ROOF OR PARAPET OR A POINT DESIGNATED BY A SPECIFIC ZONE DISTRICT. THE LEVEL OF THE CURB, OPPOSITE THE MIDDLE OF THE FRONT OF THE BUILDING IS EQUAL ELEVATION 175.6

EXTERIOR WALL AREAS:

- NORTH: 5,114 SF
- SOUTH: 4,803 SF
- WEST: 4,389 SF
- EAST: 3,622 SF

TOTAL: 17,928 SF

EXTERIOR GLAZING AREA:

- NORTH: 0 SF
- SOUTH: 0 SF
- WEST: 2,847 SF
- EAST: 3,702 SF

TOTAL: 6,249 SF

WINDOW TO WALL AREA RATIO: 6,249 SF / 17,928 SF X 100 = 34.86%

MATERIALS LEGEND	
	EXTERIOR METAL PANEL - IMP-01
	BRICK MASONRY - BR-01
	VISION GLASS - G-01
	SPANDREL PANEL - G-02
	COPING - MTL
	CAST STONE

Friendship Public Charter School
GRADES PRE-K3 TO 12

SE ACADEMY MIDDLE SCHOOL ADDITION
645 MILWAUKEE PLACE, SE
WASHINGTON, DC 20032

MICHAEL MARSHALL DESIGN - ARCHITECT
2201 WISCONSIN AVE, N#W 305
WASHINGTON, DC 20007
P | 202-537-1100
F | 202-584-1999
W | WWW.MICHAELMARSHALDESIGN.COM

VA SPACES - INTERIOR ARCHITECT
8180 GREENSBORO DRIVE, SUITE 1100
MCLEAN, VA 22102
P | 703-457-7810
F | 703-457-7809
W | WWW.VA-SPACES.COM

CONSULTANTS:

CIVIL ENGINEER
WILES MENSCH CORPORATION
MARCELO LOPEZ
11860 SUNRISE VALLEY DRIVE
RESTON, VA 20191
P | (703) 391-7600

STRUCTURAL ENGINEER
SILMAN
KENNETH HILL
1053 31ST STREET NW
WASHINGTON, DC 20007
P | (202) 333-6230

MEP ENGINEER
GHT CHARTERED
AUBREY B. JOHNSON
1110 NORTH GLEBE ROAD, STE 300
ARLINGTON, VA 22201
P | (703) 243-1200

NO.	DESCRIPTION	DATE
1	SD SUBMISSION	2019.03.29
2	BZA APPLICATION	2019.04.17
3	DD PROGRESS SUBMISSION	2019.05.10

DD PROGRESS SUBMISSION

ISSUED MAY 10, 2019

PROJECT NO. A-2018-005-01

COPYRIGHT MICHAEL MARSHALL DESIGN, LLC

DRAWING SHEET TITLE
EXTERIOR ELEVATIONS

DRAWING SHEET NUMBER
A-301
NOT FOR CONSTRUCTION

PLOT DATE: 5/10/2019 8:36:25 PM

ISSUED FOR REFERENCE ONLY - NOT FOR CONSTRUCTION

va
s





MICHAEL MARSHALL DESIGN - ARCHITECT
2201 WISCONSIN AVE, N.W. 305
WASHINGTON, DC 20007
P| 202.537.1107
F| 202.364.1998
W| WWW.MICHAELMARSHALDESIGN.COM

VA SPACES - INTERIOR ARCHITECT
8180 GREENSBORO DRIVE, SUITE 1100
MCLEAN, VA 22102
P| 703.457.7810
F| 703.457.7809
W| WWW.VA-SPACES.COM

CONSULTANTS:

CIVIL ENGINEER
WILES MENSCH CORPORATION
MARCELO LOPEZ
11860 SUNRISE VALLEY DRIVE
RESTON, VA 20151
P| (703) 391-7600

STRUCTURAL ENGINEER
SILMAN
KENNETH HILL
1053 31ST STREET NW
WASHINGTON, DC 20007
P| (202) 333-6230

MEP ENGINEER
GHT CHARTERED
AUBREY B. JOHNSON
1110 NORTH GLEBE ROAD, STE 300
ARLINGTON, VA 22201
P| (703) 243-1200

NO.	DESCRIPTION	DATE
1	SD SUBMISSION	2019.03.29
2	DD PROGRESS SUBMISSION	2019.05.10

SEAL:

MICHAEL MARSHALL, AIA; DC REGISTRATION #
I AM RESPONSIBLE FOR DETERMINING THAT THE ARCHITECTURAL DESIGNS INCLUDED IN THIS APPLICATION ARE IN COMPLIANCE WITH ALL LAWS AND REGULATIONS OF THE DISTRICT OF COLUMBIA. I HAVE PERSONALLY PREPARED, OR DIRECTLY SUPERVISED THE DEVELOPMENT OF, THE ARCHITECTURAL DESIGNS INCLUDED IN THIS APPLICATION.

DD PROGRESS SUBMISSION
ISSUED MAY 10, 2019
PROJECT NO. A-2018-005-01
COPYRIGHT MICHAEL MARSHALL DESIGN, LLC
DRAWING SHEET TITLE
HIDDEN EXTERIOR ELEVATIONS

DRAWING SHEET NUMBER
A-302
NOT FOR CONSTRUCTION

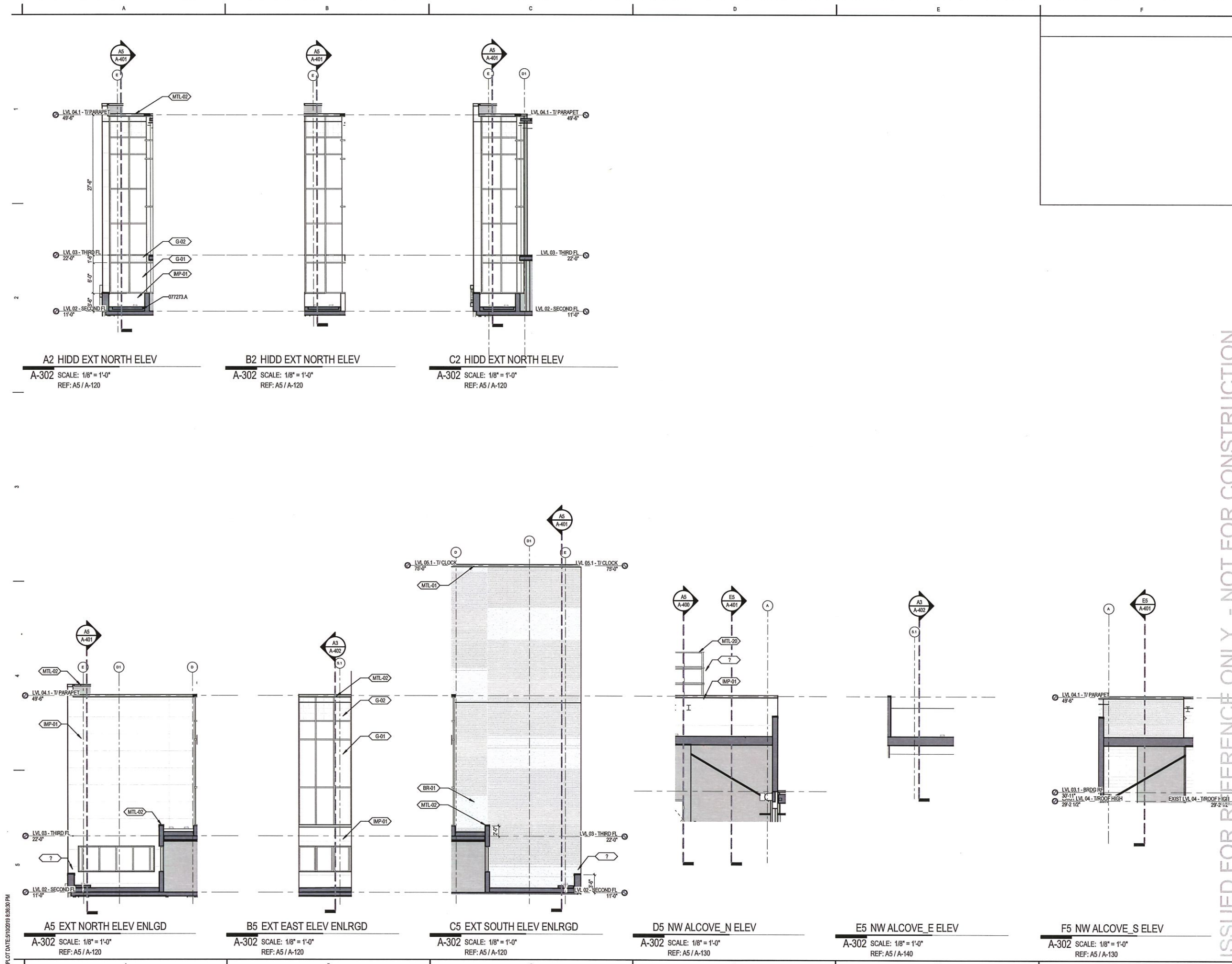

ISSUED FOR REFERENCE ONLY - NOT FOR CONSTRUCTION

PRELIMINARY - NOT FOR CONSTRUCTION

PLOT DATE: 10/10/2019 8:28:30 PM

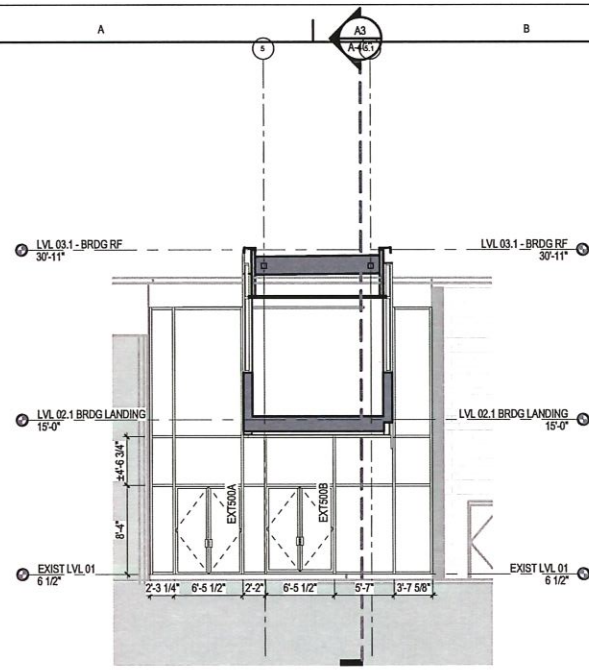

A2 1 - a1
 A-303 SCALE: 1/8" = 1'-0"
 REF: F5 / A-110

PLOT DATE: 5/10/2019 8:38:31 PM



**Friendship Public
 Charter School**
 GRADES PRE-K3 TO 12
**SE ACADEMY MIDDLE
 SCHOOL ADDITION**
 645 MILWAUKEE PLACE, SE
 WASHINGTON, DC 20002



MICHAEL MARSHALL DESIGN - ARCHITECT
 2201 WISCONSIN AVE, NWF 305
 WASHINGTON, DC 20007
 P| 202.537.1107
 F| 202.364.1958
 W| WWW.MICHAELMARSHALDESIGN.COM
VA SPACES - INTERIOR ARCHITECT
 8180 GREENSBORO DRIVE, SUITE 1100
 MCLEAN, VA 22102
 P| 703.457.7810
 F| 703.457.7809
 W| WWW.VA-SPACES.COM

CONSULTANTS:
CIVIL ENGINEER
 WILES MENSCH CORPORATION
 MARCELO LOPEZ
 11800 SUNRISE VALLEY DRIVE
 RESTON, VA 20191
 P| (703) 391-7600
STRUCTURAL ENGINEER
 SILMAN
 KENNETH HILL
 1053 31ST ST STREET NW
 WASHINGTON, DC 20007
 P| (202) 333-6230
MEP ENGINEER
 GHT CHARTERED
 AUBREY B. JOHNSON
 1110 NORTH GLEBE ROAD, STE 300
 ARLINGTON, VA 22201
 P| (703) 243-1200

NO.	DESCRIPTION	DATE
1	DD PROGRESS SUBMISSION	2019.05.10

SEAL:
 MICHAEL MARSHALL, AIA; DC REGISTRATION #
 I AM RESPONSIBLE FOR DETERMINING THAT THE ARCHITECTURAL DESIGNS INCLUDED IN THIS APPLICATION ARE IN COMPLIANCE WITH ALL LAWS AND REGULATIONS OF THE DISTRICT OF COLUMBIA. I HAVE PERSONALLY PREPARED, OR DIRECTLY SUPERVISED THE DEVELOPMENT OF, THE ARCHITECTURAL DESIGNS INCLUDED IN THIS APPLICATION.

DD PROGRESS SUBMISSION
 ISSUED MAY 10, 2019
 PROJECT NO. A-2018-005-01
 COPYRIGHT MICHAEL MARSHALL DESIGN, LLC
 DRAWING SHEET TITLE
**EXTERIOR ELEVATIONS - SE
 ELEMENTARY**

DRAWING SHEET NUMBER
A-303
 NOT FOR CONSTRUCTION

ISSUED FOR REFERENCE ONLY - NOT FOR CONSTRUCTION

PRELIMINARY - NOT FOR CONSTRUCTION

va
s

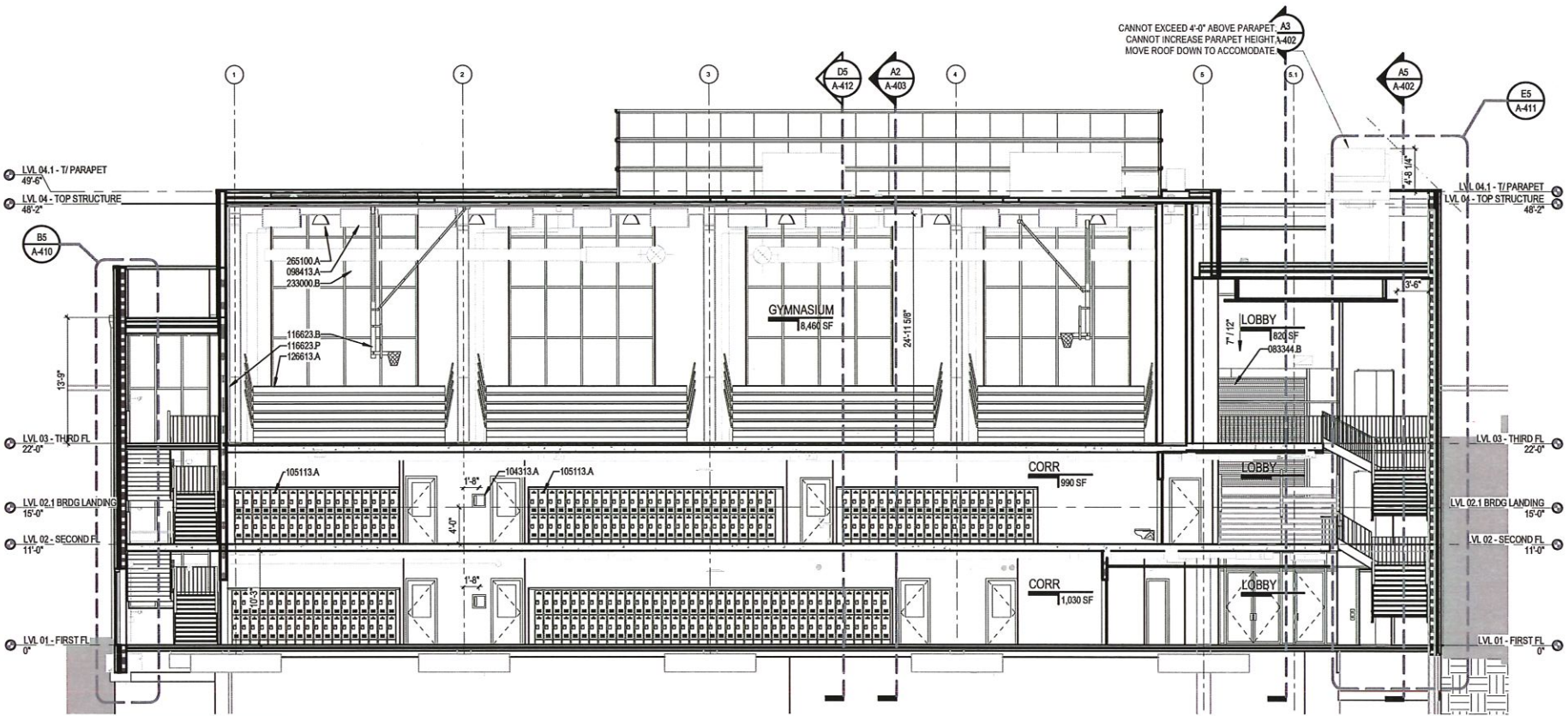

A3 BUILDING SECTION
A-400 SCALE: 1/8" = 1'-0"
REF: A5 / A-110

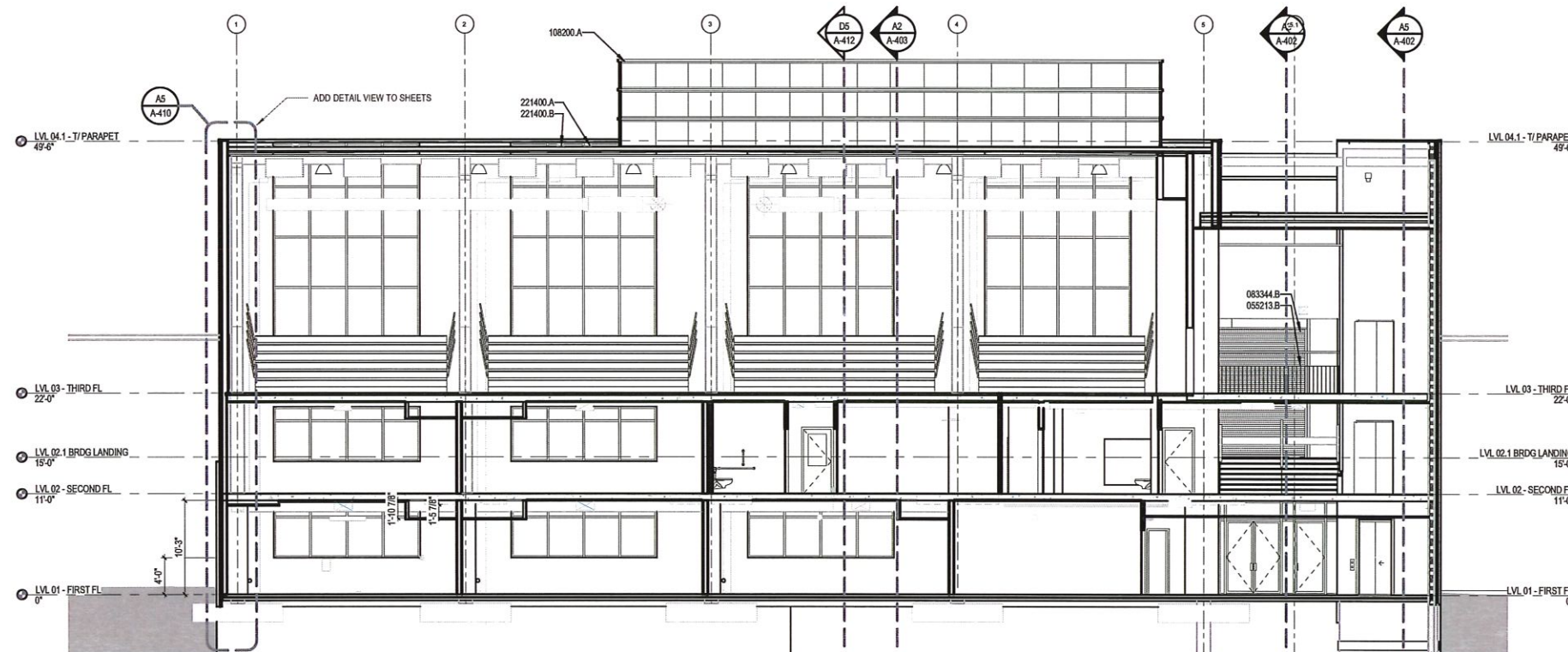

A5 BUILDING SECTION
A-400 SCALE: 1/8" = 1'-0"
REF: A5 / A-110

SECTION KEY NOTES

KEY VALUE	KEYNOTE TEXT
05213.B	STEEL TUBE RAILING
083344.B	ELECTRONICALLY OPERATED AUTOMATIC CLOSING OVERHEAD COLLING FIRE CURTAIN
098413.A	FIXED SOUND ABSORPTIVE PANEL
104313.A	SURFACE MOUNTED AED CABINET
105113.A	HEAVY-DUTY MTL LOCKER
108200.A	ROOFTOP EQUIPMENT SCREEN
116623.B	OVERHEAD-SUPPORTED BACKBOARD
116623.P	SAFETY PAD
126613.A	TELESCOPING BLEACHERS
221400.A	ROOF DRAIN
221400.B	OVERFLOW ROOF DRAIN
233000.B	NON-MTL AIR DUCT
265100.A	LIGHT FIXTURE

Friendship Public Charter School
GRADES PRE-K3 TO 12

SE ACADEMY MIDDLE SCHOOL ADDITION
645 MILWAUKEE PLACE, SE
WASHINGTON, DC 20032



MICHAEL MARSHALL DESIGN - ARCHITECT
2201 WISCONSIN AVE, NWF 305
WASHINGTON, DC 20007
P| 202.357.1107
F| 202.364.1958
WI| WWW.MICHAELMARSHALDESIGN.COM

VA SPACES - INTERIOR ARCHITECT
8180 GREENSBORO DRIVE, SUITE 1100
MCLEAN, VA 22102
P| 703.457.7810
F| 703.457.7809
WI| WWW.VA-SPACES.COM

CONSULTANTS:

CIVIL ENGINEER
WILES MENSCH CORPORATION
MARCELO LOPEZ
11660 SUNRISE VALLEY DRIVE
RESTON, VA 20191
P| (703) 391-7600

STRUCTURAL ENGINEER
SILMAN
KENNETH HILL
1053 31ST STREET NW
WASHINGTON, DC 20007
P| (202) 333-6230

MEP ENGINEER
GHT CHARTERED
AUBREY B. JOHNSON
1110 NORTH GLEBE ROAD, STE 300
ARLINGTON, VA 22201
P| (703) 243-1200

NO.	DESCRIPTION	DATE
1	SD SUBMISSION	2019.03.29
2	DD PROGRESS SUBMISSION	2019.05.10

MICHAEL MARSHALL, AIA; DC REGISTRATION # [unreadable]
I AM RESPONSIBLE FOR DETERMINING THAT THE ARCHITECTURAL DESIGNS INCLUDED IN THIS APPLICATION ARE IN COMPLIANCE WITH ALL LAWS AND REGULATIONS OF THE DISTRICT OF COLUMBIA. I HAVE PERSONALLY PREPARED, OR DIRECTLY SUPERVISED THE DEVELOPMENT OF, THE ARCHITECTURAL DESIGNS INCLUDED IN THIS APPLICATION.

DD PROGRESS SUBMISSION
ISSUED: MAY 10, 2019
PROJECT NO.: A-2018-005-01
COPYRIGHT: MICHAEL MARSHALL DESIGN, LLC
DRAWING SHEET TITLE: BUILDING SECTIONS

DRAWING SHEET NUMBER
A-400
NOT FOR CONSTRUCTION

ISSUED FOR REFERENCE ONLY - NOT FOR CONSTRUCTION

PRELIMINARY - NOT FOR CONSTRUCTION

PLOT DATE: 5/10/2019 8:36:38 PM

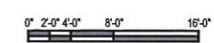

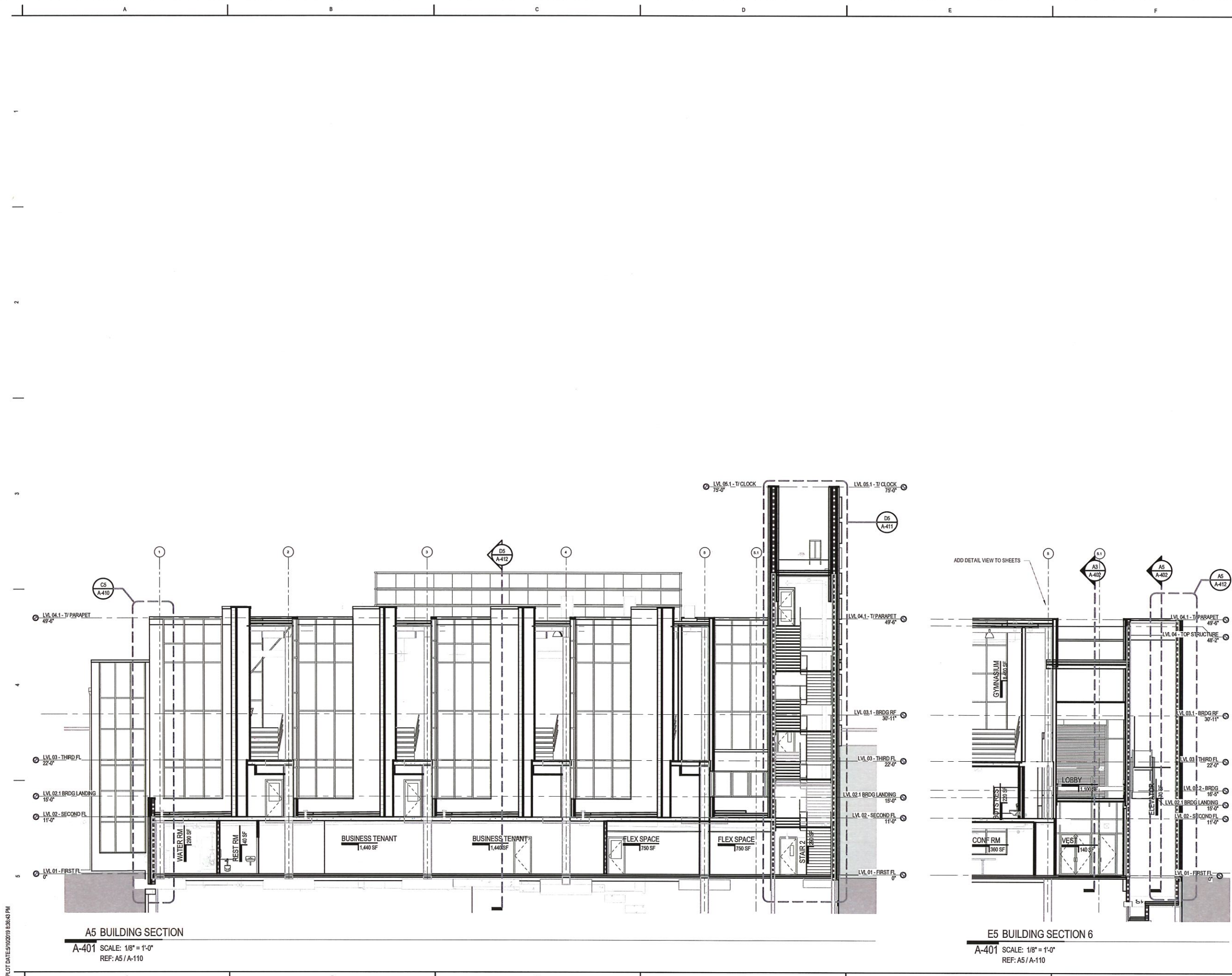

A5 BUILDING SECTION
A-401 SCALE: 1/8" = 1'-0"
REF: A5 / A-110

E5 BUILDING SECTION 6
A-401 SCALE: 1/8" = 1'-0"
REF: A5 / A-110

Friendship Public Charter School
GRADES PRE-K3 TO 12

SE ACADEMY MIDDLE SCHOOL ADDITION
645 MILWAUKEE PLACE, SE
WASHINGTON, DC 20032

MICHAEL MARSHALL DESIGN - ARCHITECT
2201 WISCONSIN AVE, NWW 305
WASHINGTON, DC 20007
P| 202.537.1107
F| 202.364.1998
W| WWW.MICHAELMARSHALDESIGN.COM

VA SPACES - INTERIOR ARCHITECT
8180 GREENSBORO DRIVE, SUITE 1100
MCLEAN, VA 22102
P| 703.457.7810
F| 703.457.7809
W| WWW.VA-SPACES.COM

CONSULTANTS:

CIVIL ENGINEER
WILES MENSCH CORPORATION
MARCELO LOPEZ
11860 SUNRISE VALLEY DRIVE
RESTON, VA 20151
P| (703) 391-7600

STRUCTURAL ENGINEER
SILMAN
KENNETH HILL
1053 31ST STREET NW
WASHINGTON, DC 20007
P| (202) 333-6203

MEP ENGINEER
GHT CHARTERED
AUBREY B. JOHNSON
1110 NORTH GLEBE ROAD, STE 300
ARLINGTON, VA 22201
P| (703) 243-1200

NO.	DESCRIPTION	DATE
1	DD PROGRESS SUBMISSION	2019.05.10

SEAL:

MICHAEL MARSHALL, AIA; DC REGISTRATION # [blank]
I AM RESPONSIBLE FOR DETERMINING THAT THE ARCHITECTURAL DESIGNS INCLUDED IN THIS APPLICATION ARE IN COMPLIANCE WITH ALL LAWS AND REGULATIONS OF THE DISTRICT OF COLUMBIA, HAVE PERSONALLY PREPARED, OR DIRECTLY SUPERVISED THE DEVELOPMENT OF THE ARCHITECTURAL DESIGNS INCLUDED IN THIS APPLICATION.

DD PROGRESS SUBMISSION
ISSUED: MAY 10, 2019
PROJECT NO.: A-2018-005-01
COPYRIGHT: MICHAEL MARSHALL DESIGN, LLC
DRAWING SHEET TITLE
BUILDING SECTIONS

DRAWING SHEET NUMBER
A-401

ISSUED FOR REFERENCE ONLY - NOT FOR CONSTRUCTION

PRELIMINARY - NOT FOR CONSTRUCTION

va s

PLOT DATE: 5/10/2019 8:26:43 PM

SECTION KEY NOTES	
KEY VALUE	KEYNOTE TEXT
033000.F	COLUMN
05213.B	STEEL TUBE RAILING
079500.B	INTERIOR FLOOR JOINT SYSTEM
084413.A	GLAZED ALUMINUM CURTAIN WALL
124813.G	ENTRANCE FLOOR GRID W/ DRAIN PAN



SE ACADEMY MIDDLE SCHOOL ADDITION

645 MILWAUKEE PLACE, SE
WASHINGTON, DC 20032

MICHAEL MARSHALL DESIGN - ARCHITECT
2201 WISCONSIN AVE, NW# 305
WASHINGTON, DC 20007
P: 202.537.1107
F: 202.584.1998
W: WWW.MICHAELMARSHALDESIGN.COM

VA SPACES - INTERIOR ARCHITECT
8180 GREENSBORO DRIVE, SUITE 1100
MCLEAN, VA 22102
P: 703.457.7810
F: 703.457.7809
W: WWW.VA-SPACES.COM

CONSULTANTS:

CIVIL ENGINEER
WILES MENSCH CORPORATION
MARCELO LOPEZ
11960 SUNRISE VALLEY DRIVE
RESTON, VA 20191
P: (703) 391-7600

STRUCTURAL ENGINEER
SILMAN
KENNETH HILL
1053 31ST STREET NW
WASHINGTON, DC 20007
P: (202) 333-6200

MEP ENGINEER
GHT CHARTERED
AUBREY B. JOHNSON
1110 NORTH GLEBE ROAD, STE 300
ARLINGTON, VA 22201
P: (703) 243-1200

NO.	DESCRIPTION	DATE
1	SD SUBMISSION	2019.03.29
2	BZA APPLICATION	2019.04.17
3	DD PROGRESS SUBMISSION	2019.05.10

SEAL:

MICHAEL MARSHALL, AIA; DC REGISTRATION # [REDACTED]

I AM RESPONSIBLE FOR DETERMINING THAT THE ARCHITECTURAL DESIGNS INCLUDED IN THIS APPLICATION ARE IN COMPLIANCE WITH ALL LAWS AND REGULATIONS OF THE DISTRICT OF COLUMBIA. I HAVE PERSONALLY PREPARED, OR DIRECTLY SUPERVISED THE DEVELOPMENT OF, THE ARCHITECTURAL DESIGNS INCLUDED IN THIS APPLICATION.

DD PROGRESS SUBMISSION

ISSUED MAY 10, 2019

PROJECT NO. A-2018-005-01

COPYRIGHT MICHAEL MARSHALL DESIGN, LLC

DRAWING SHEET TITLE
BUILDING SECTIONS

DRAWING SHEET NUMBER
A-402

NOT FOR CONSTRUCTION

ISSUED FOR REFERENCE ONLY - NOT FOR CONSTRUCTION

PRELIMINARY - NOT FOR CONSTRUCTION

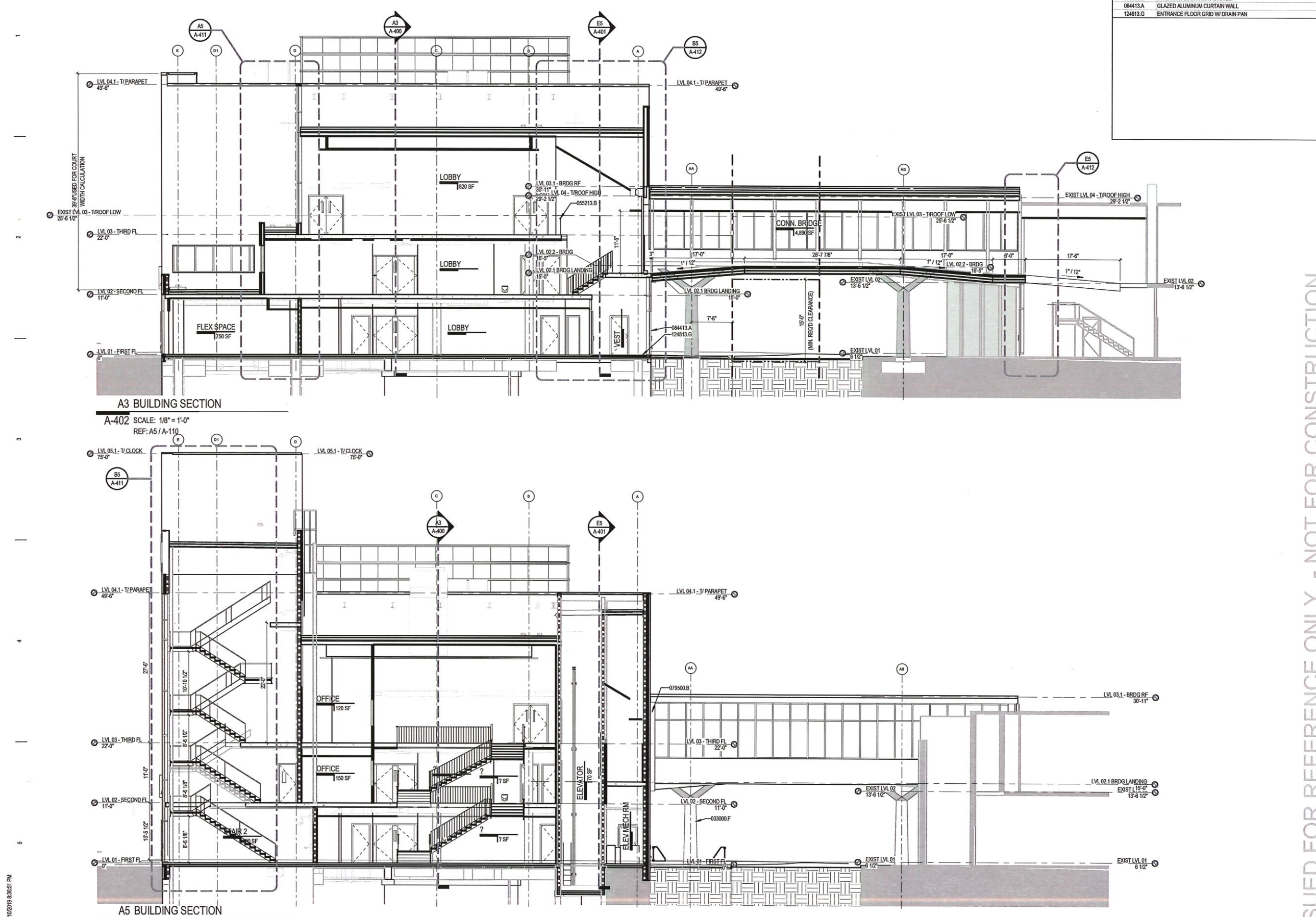

A3 BUILDING SECTION

A-402 SCALE: 1/8" = 1'-0"
REF: A5 / A-110

A5 BUILDING SECTION

A-402 SCALE: 1/8" = 1'-0"
REF: A5 / A-110

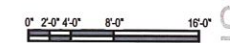

PLOT DATE: 5/10/2019 8:26:51 PM

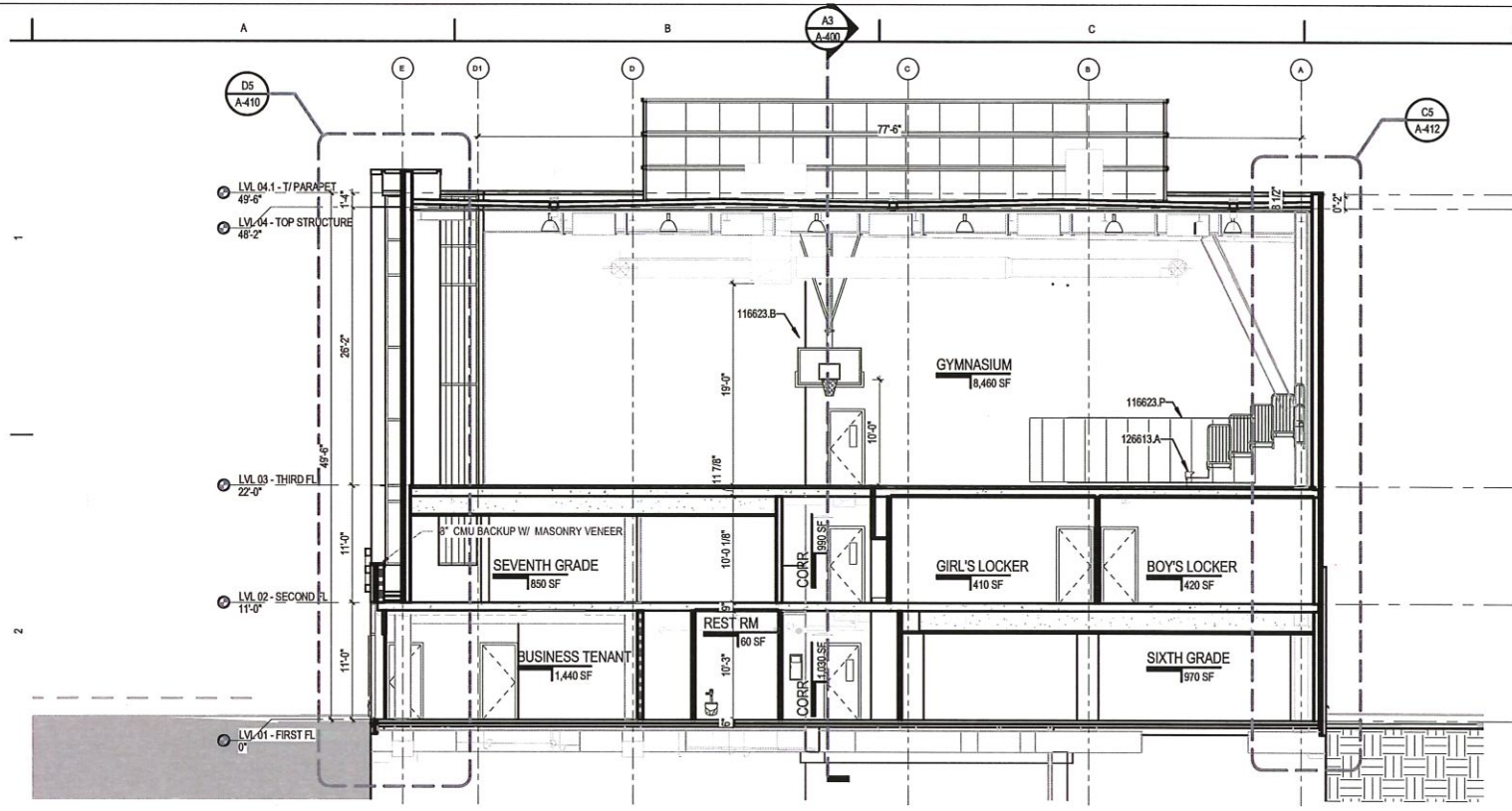

A2 BUILDING SECTION

A-403 SCALE: 1/8" = 1'-0"
REF: A5 / A-110

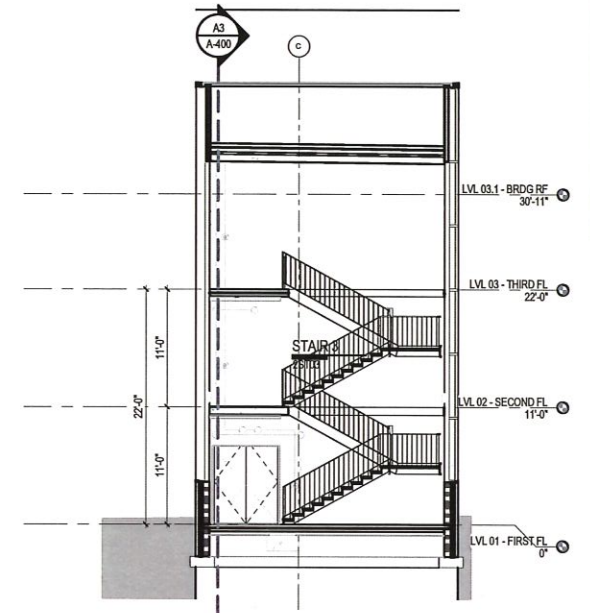

D2 BUILDING SECTION

A-403 SCALE: 1/8" = 1'-0"
REF: A5 / A-110



SE ACADEMY MIDDLE SCHOOL ADDITION

645 MILWAUKEE PLACE, SE
WASHINGTON, DC 20032



MICHAEL MARSHALL DESIGN - ARCHITECT
2201 WISCONSIN AVE, N.W. 305
WASHINGTON, DC 20007
P| 202.337.1103
F| 202.364.1998
W| WWW.MICHAELMARSHALDESIGN.COM

VA SPACES - INTERIOR ARCHITECT
8180 GREENSBORO DRIVE, SUITE 1100
MCLEAN, VA 22102
P| 703.457.7810
F| 703.457.7809
W| WWW.VA-SPACES.COM

CONSULTANTS:

CIVIL ENGINEER
WILES MENSCH CORPORATION
MARCELO LOPEZ
11850 SUNRISE VALLEY DRIVE
RESTON, VA 20191
P| (703) 391-7600

STRUCTURAL ENGINEER
SILMAN
KENNETH HILL
1053 31ST STREET NW
WASHINGTON, DC 20007
P| (202) 333-4050

MEP ENGINEER
GHT CHARTERED
AUBREY B. JOHNSON
1110 NORTH GLEBE ROAD, STE 300
ARLINGTON, VA 22201
P| (703) 243-1200

NO.	DESCRIPTION	DATE
1	SD SUBMISSION	2019.03.29
2	DD PROGRESS SUBMISSION	2019.05.10

SEAL:

MICHAEL MARSHALL, AIA; DC REGISTRATION #
I AM RESPONSIBLE FOR DETERMINING THAT THE ARCHITECTURAL DESIGNS INCLUDED IN THIS APPLICATION ARE IN COMPLIANCE WITH ALL LAWS AND REGULATIONS OF THE DISTRICT OF COLUMBIA, HAVE PERSONALLY PREPARED, OR DIRECTLY SUPERVISED THE DEVELOPMENT OF, THE ARCHITECTURAL DESIGNS INCLUDED IN THIS APPLICATION.

DD PROGRESS SUBMISSION
ISSUED MAY 10, 2019
PROJECT NO. A-2018-005-01
COPYRIGHT MICHAEL MARSHALL DESIGN, LLC
DRAWING SHEET TITLE
BUILDING SECTIONS

DRAWING SHEET NUMBER
A-403
NOT FOR CONSTRUCTION

ISSUED FOR REFERENCE ONLY - NOT FOR CONSTRUCTION

PRELIMINARY - NOT FOR CONSTRUCTION

